



REGIONE BASILICATA



REGIONE CALABRIA



REGIONE SICILIA



## Ciclovia della Magna Grecia



# CICLOVIA MAGNA GRECIA

### Progetto di Fattibilità Tecnica ed Economica

STAZIONE APPALTANTE

**Regione Calabria** - Dipartimento  
Infrastrutture Lavori Pubblici  
Mobilità

IL DIRIGENTE

**Ing. Giuseppe Iritano**

IL RESPONSABILE UNICO DEL PROCEDIMENTO

**Ing. Roberto Luigi Ruffolo**

IL DIRETTORE ESECUTIVO DEL CONTRATTO

**Ing. Giovanna Petrungarò**

RTP progettisti



Coopprogetti Soc. Coop.



MATE Soc. Coop.

**PARCIANELLO  
PARTNERS**

Parcianello & Partners  
engineering s.r.l.



Netmobility s.r.l.

RESPONSABILE DELL'INTEGRAZIONE TRA LE VARIE  
PRESTAZIONI SPECIALISTICHE

**Ing. Alessandro Placucci**

## ELABORATI GENERALI ANALITICO DESCRITTIVI APPROFONDIMENTI PROGETTUALI LOCALI EMERGENZE AMBIENTALI E PAESAGGISTICHE

Progetto	Fase	Lotto	Categoria	Sottocategoria	Progressivo	Tipo elaborato	Progressivo	Revisione	CUP	Redatto	Controllato	Approvato	Scala	Data
20088	F	000	TRA	SG	1	SC	4	A	J62C17000170001	Muraca	Costa	Panfili	-	31/01/2022

# LEGENDA

## TRONCO BA01

### Ambiti fluviali e lacustri

 Fascia di rispetto corpi idrici

### Ambiti costieri

 Fascia costiera - 300m

### Ambiti sensibili oggetto di tutela

 Parchi e riserve

 Rete Natura 2000

### Aree boscate

 Boschi

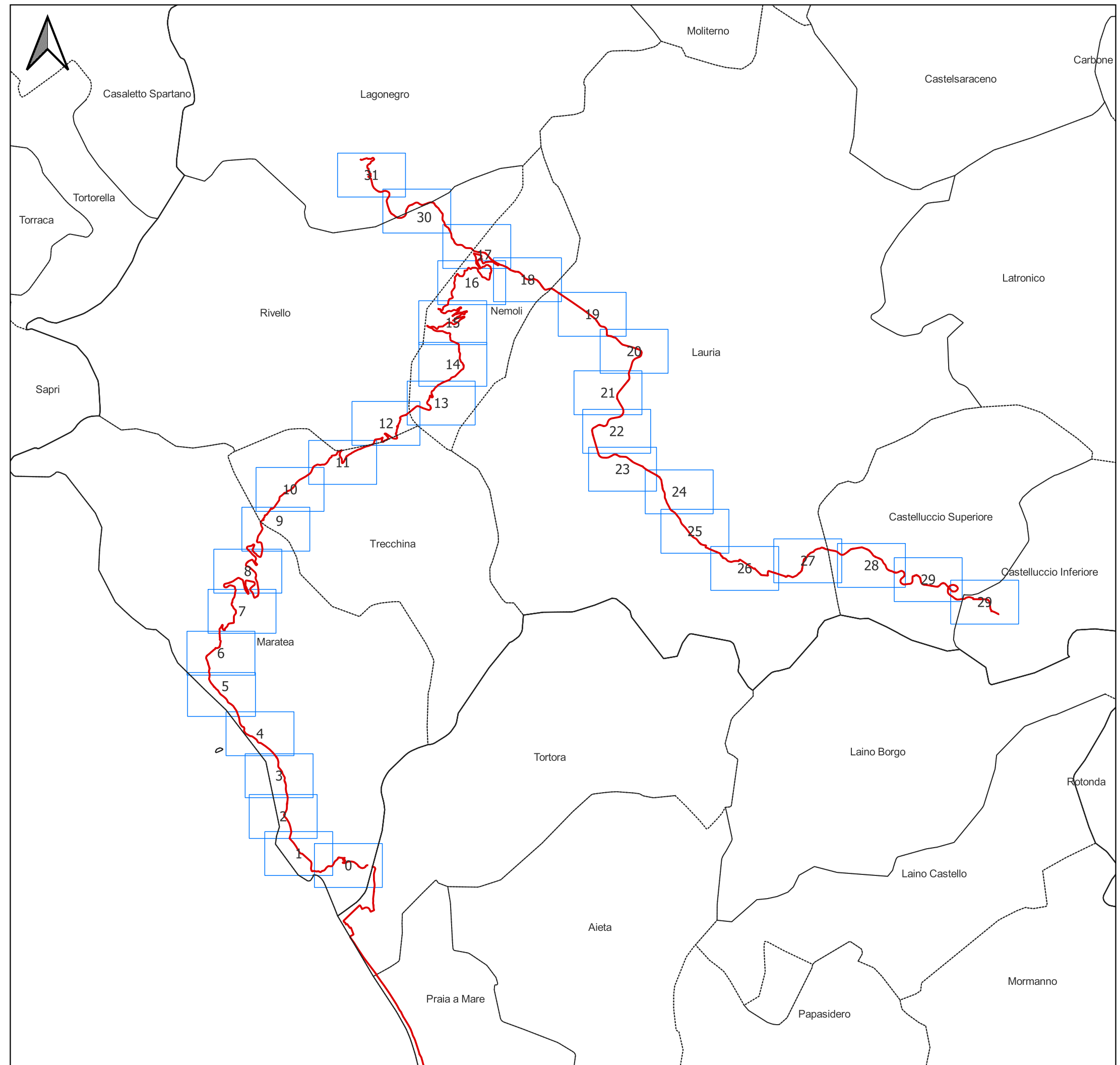
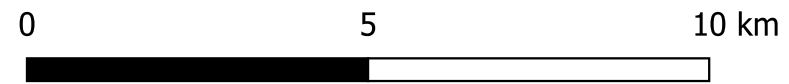

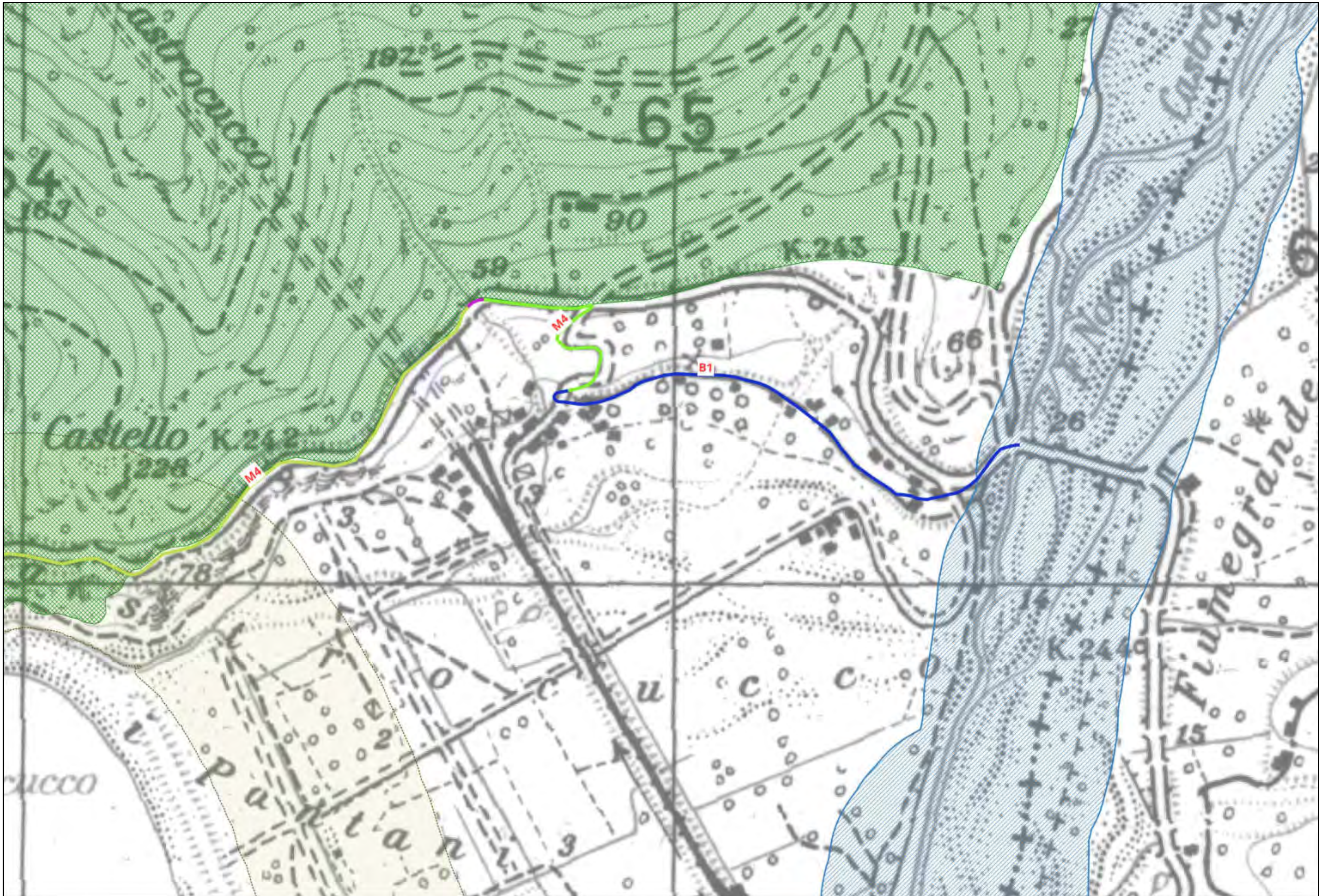



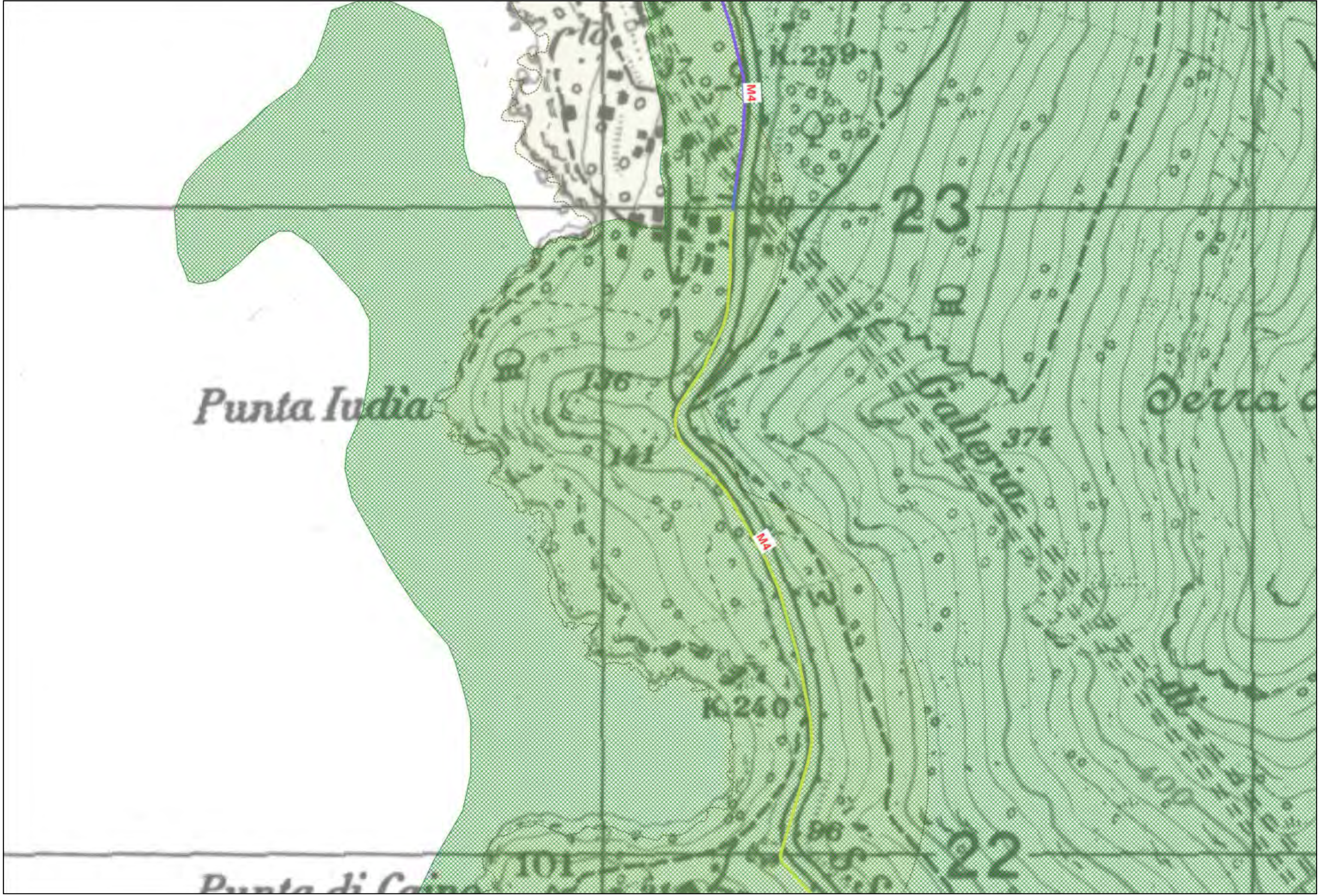

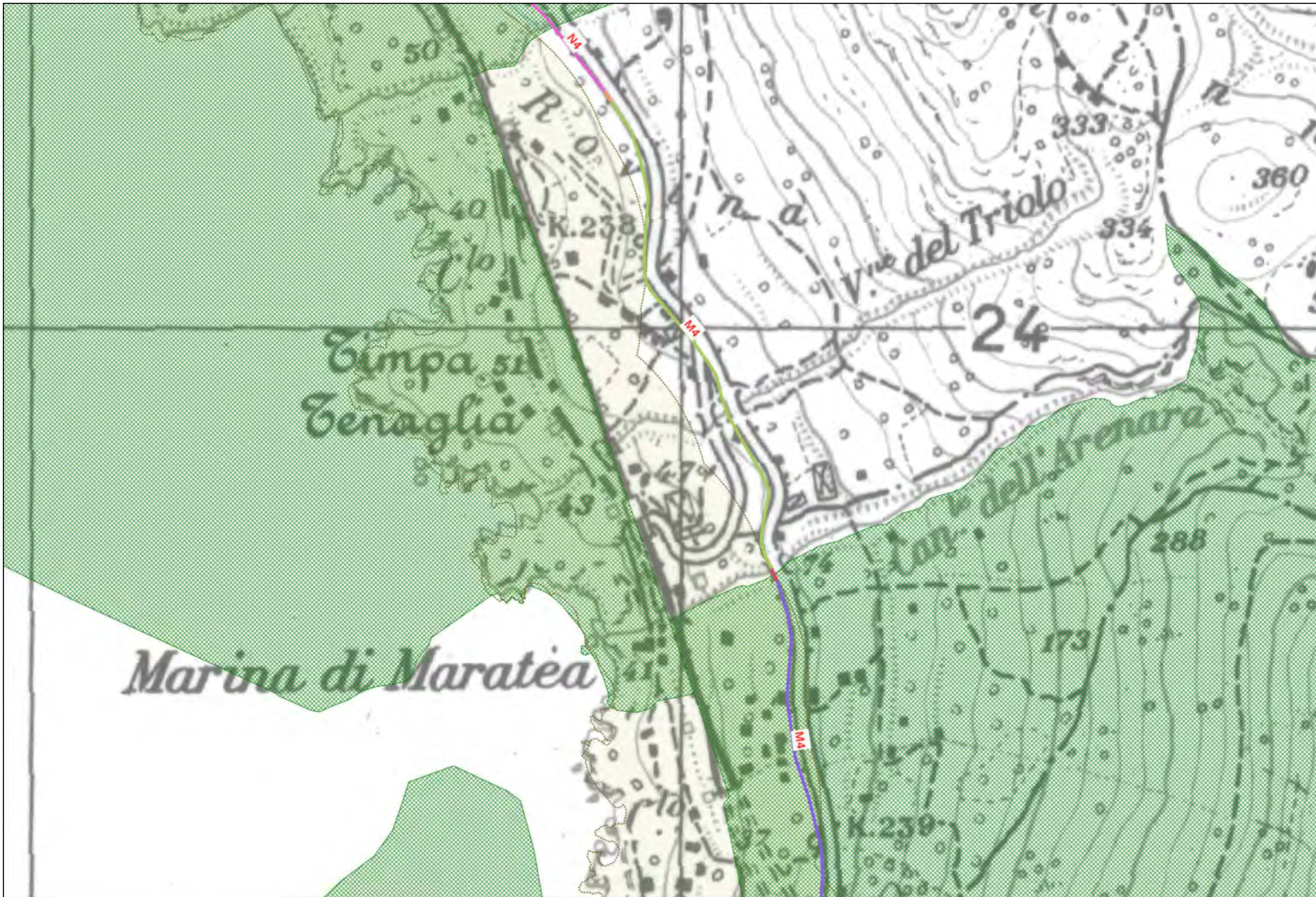

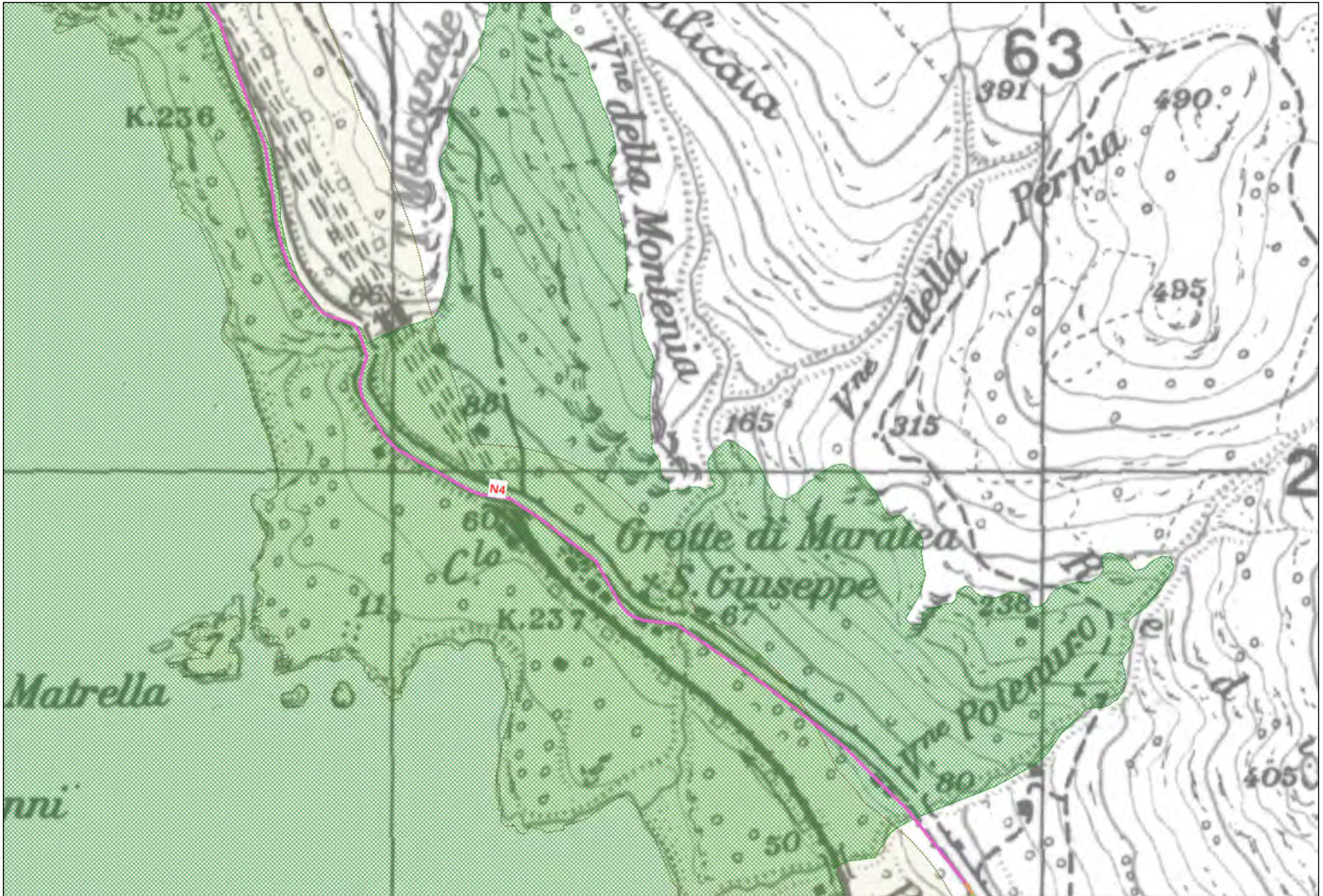

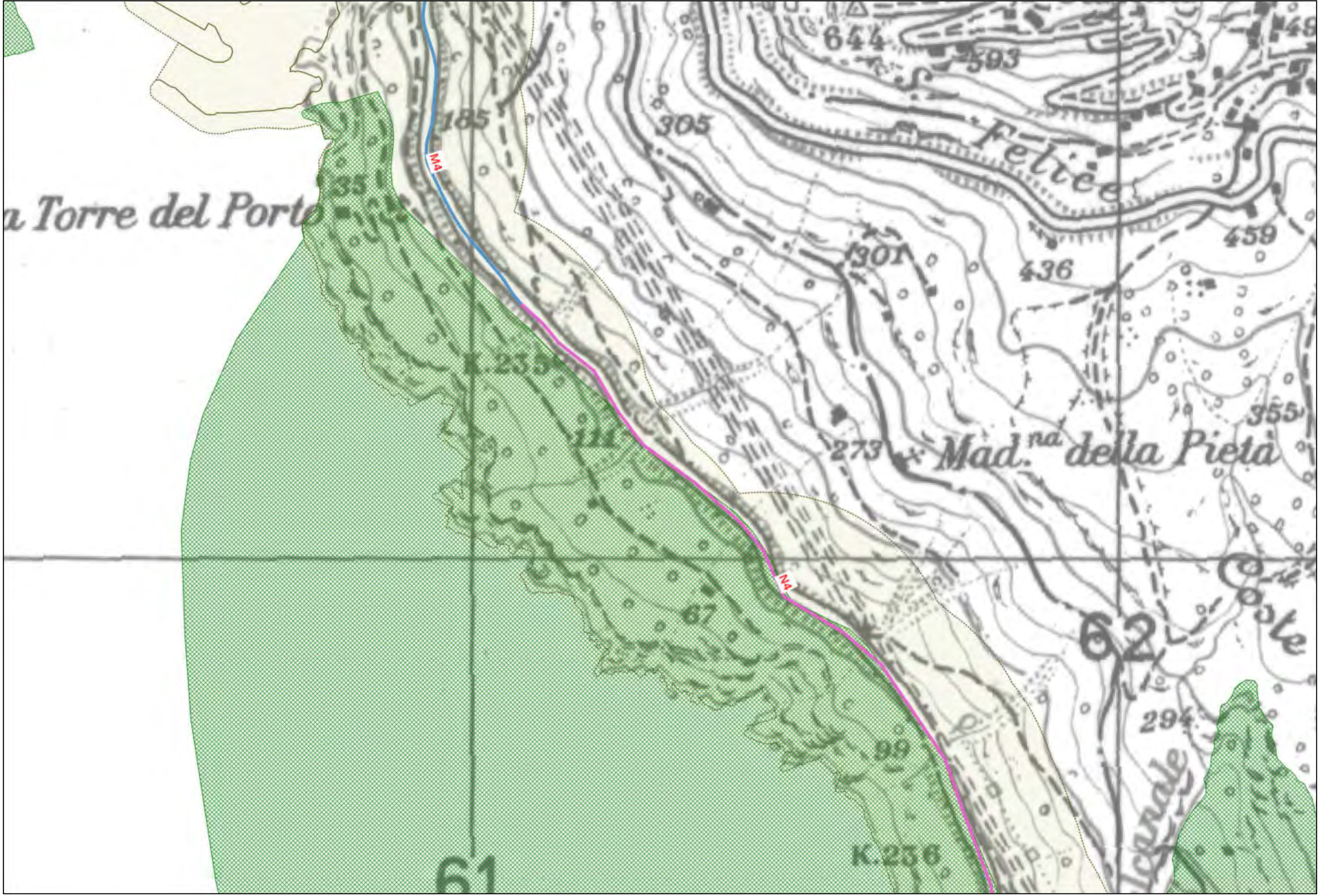



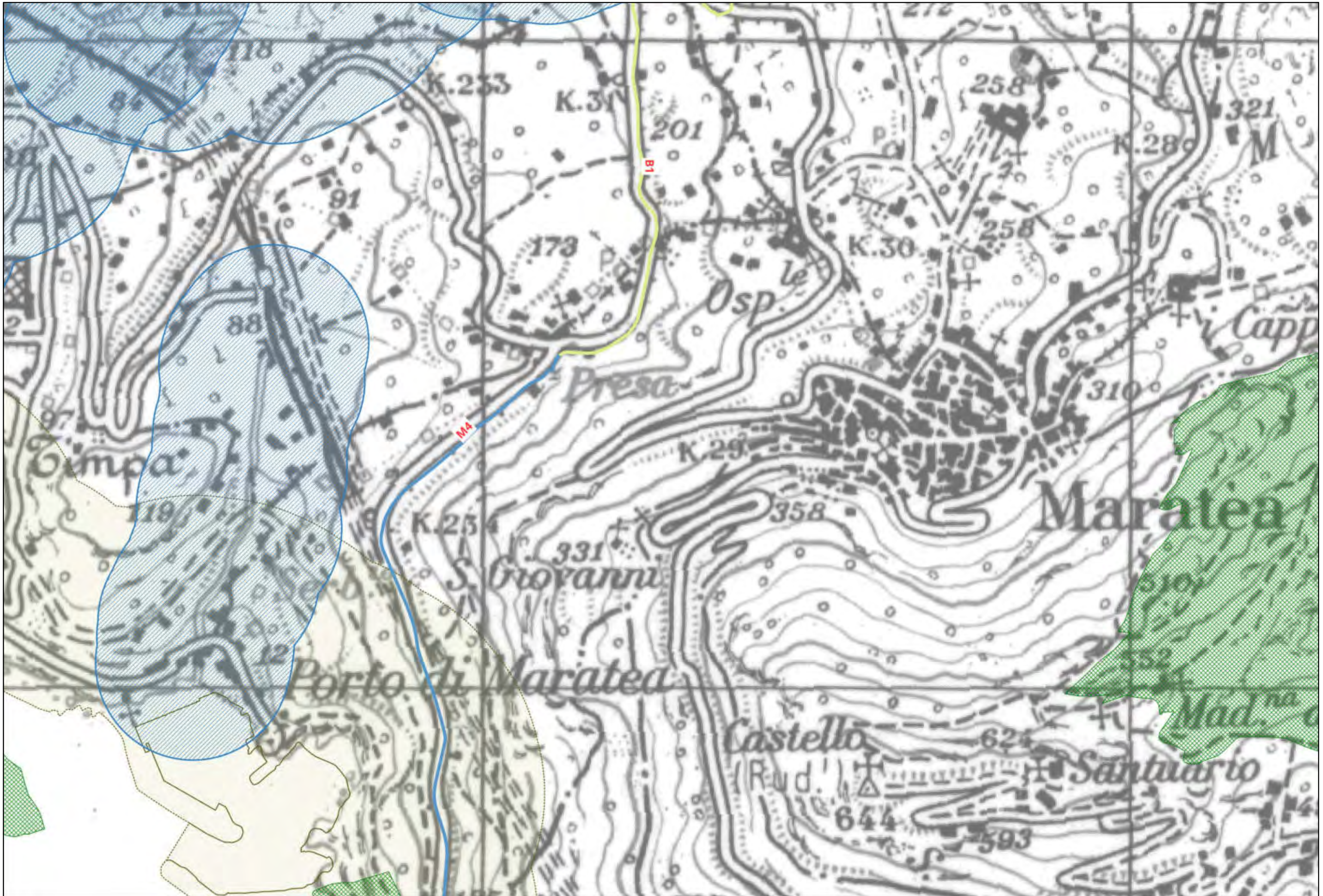

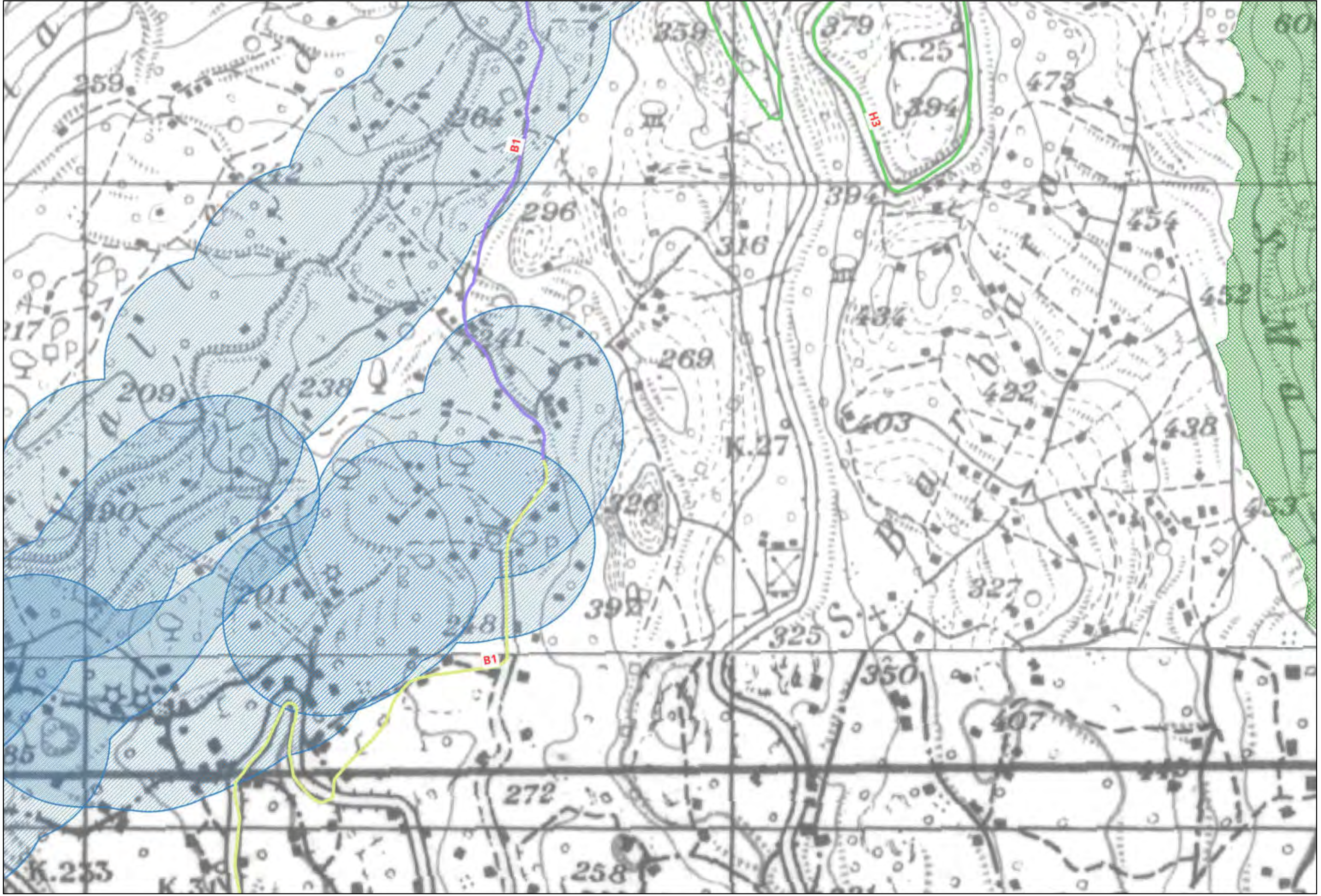

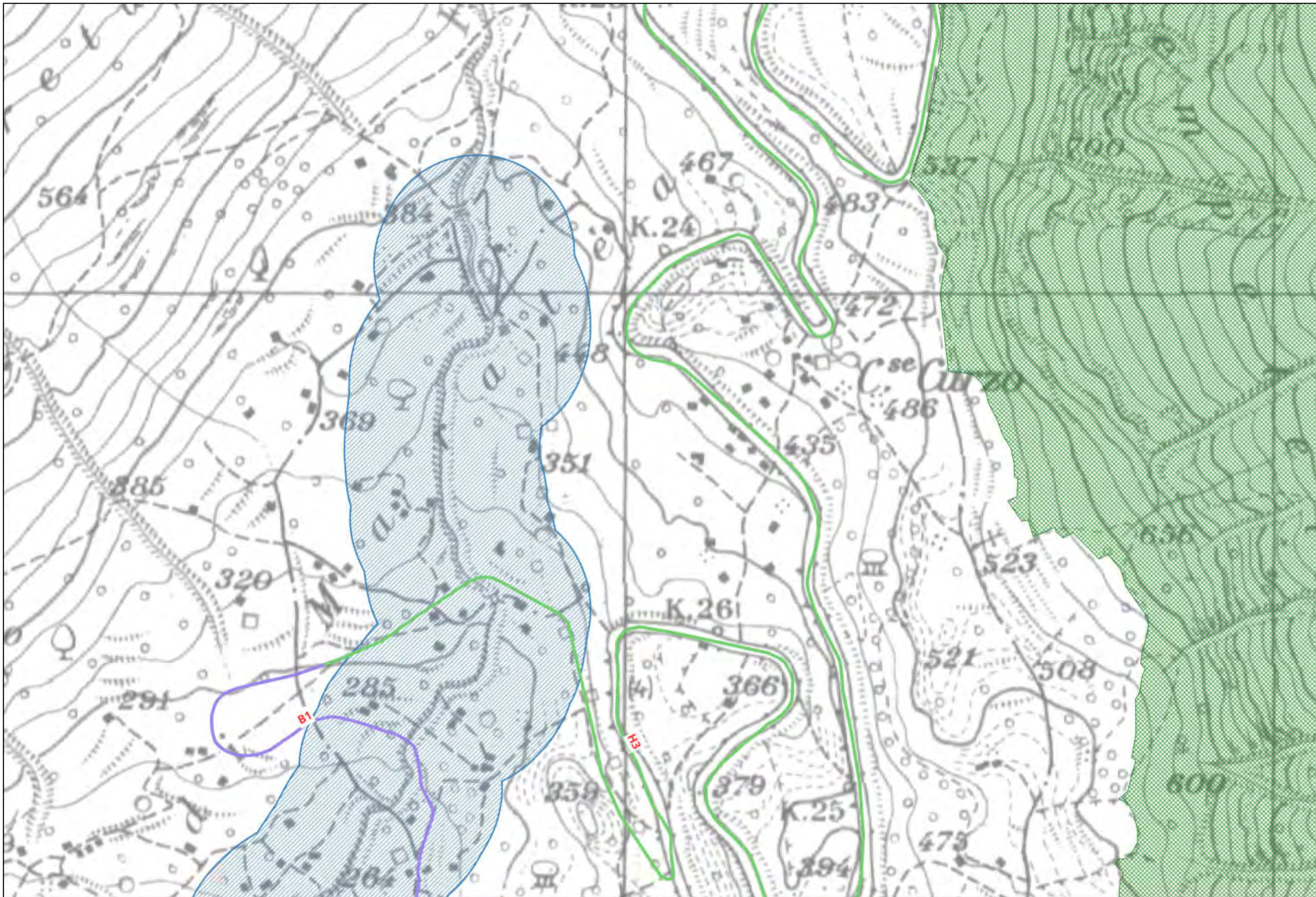

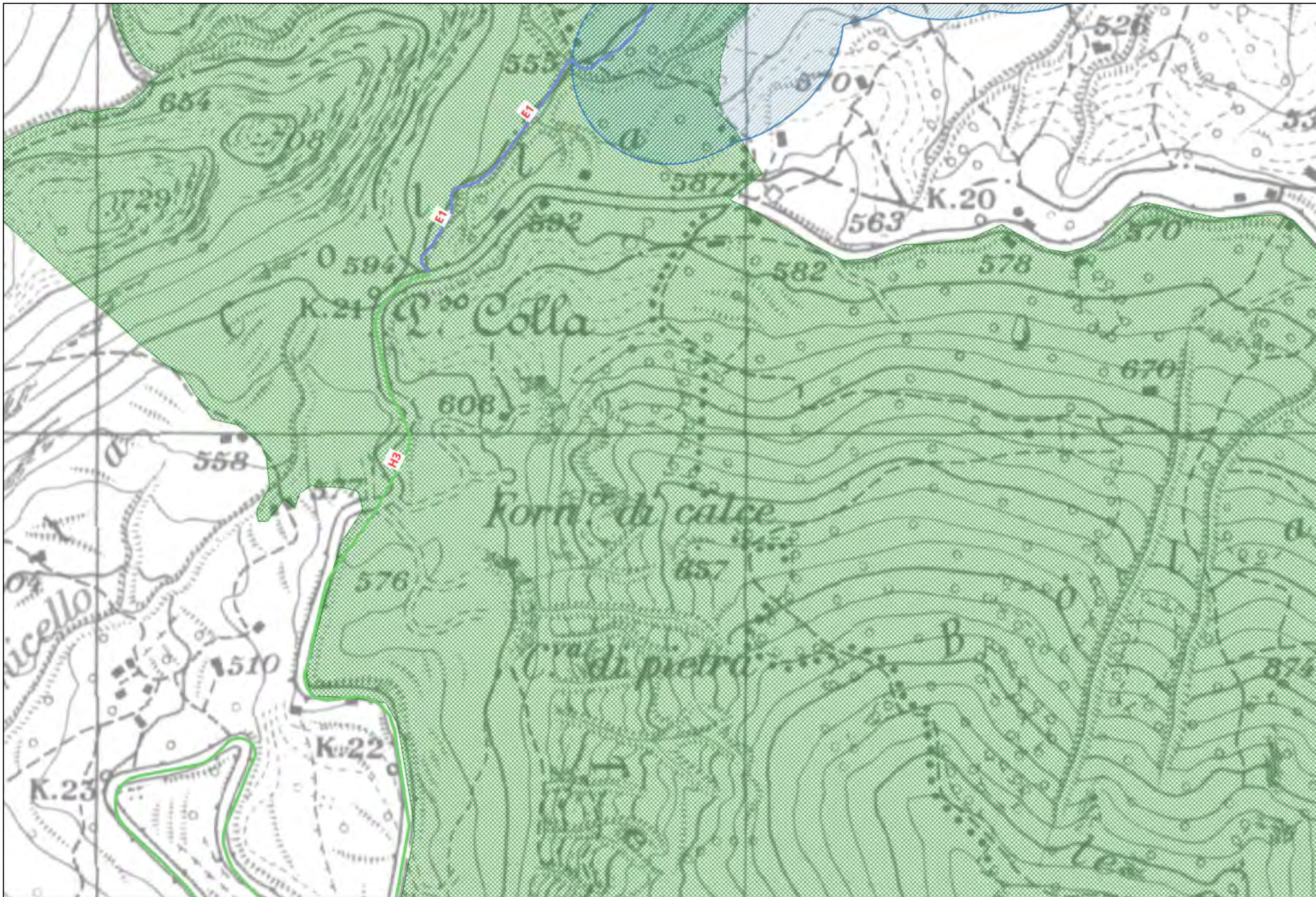

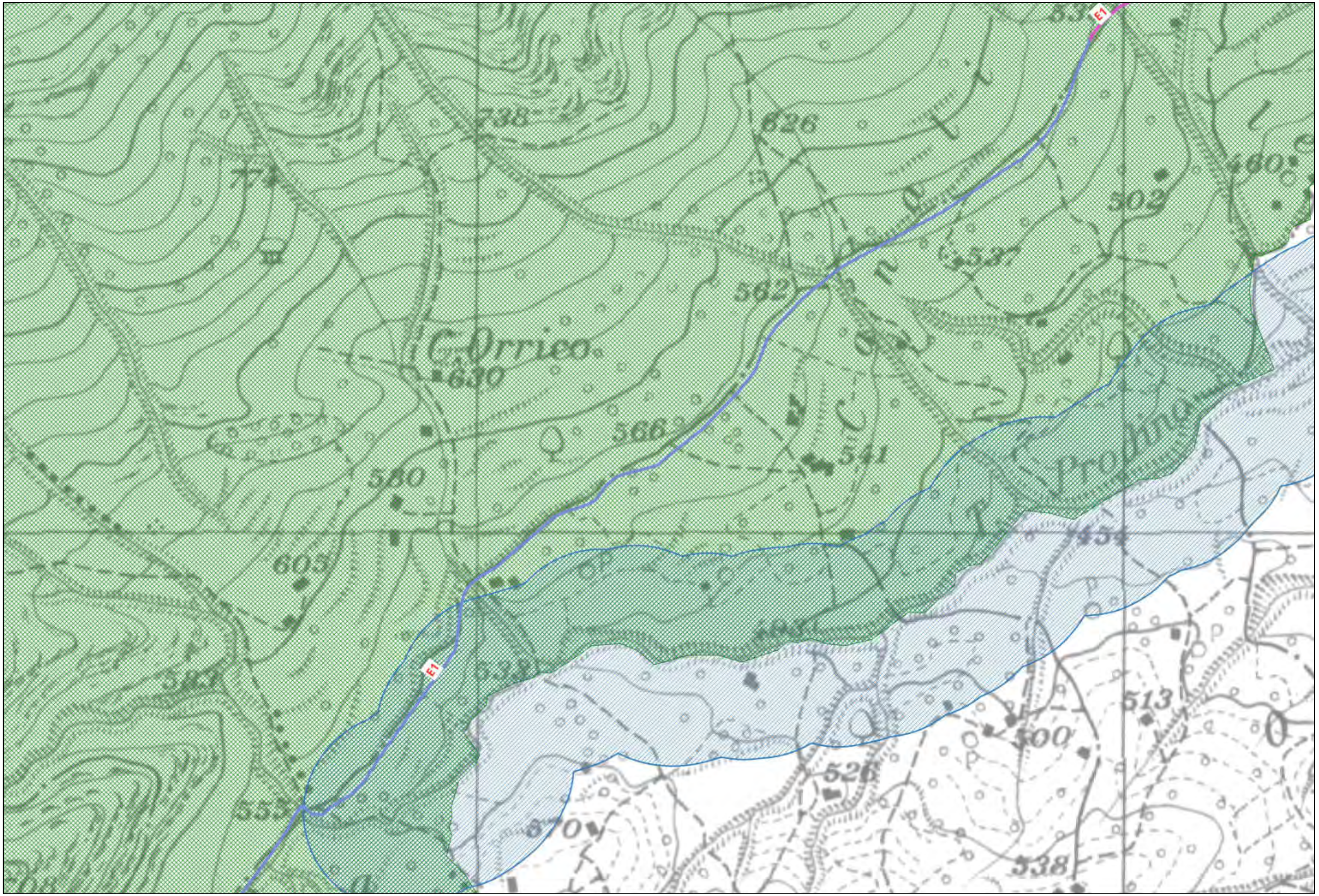

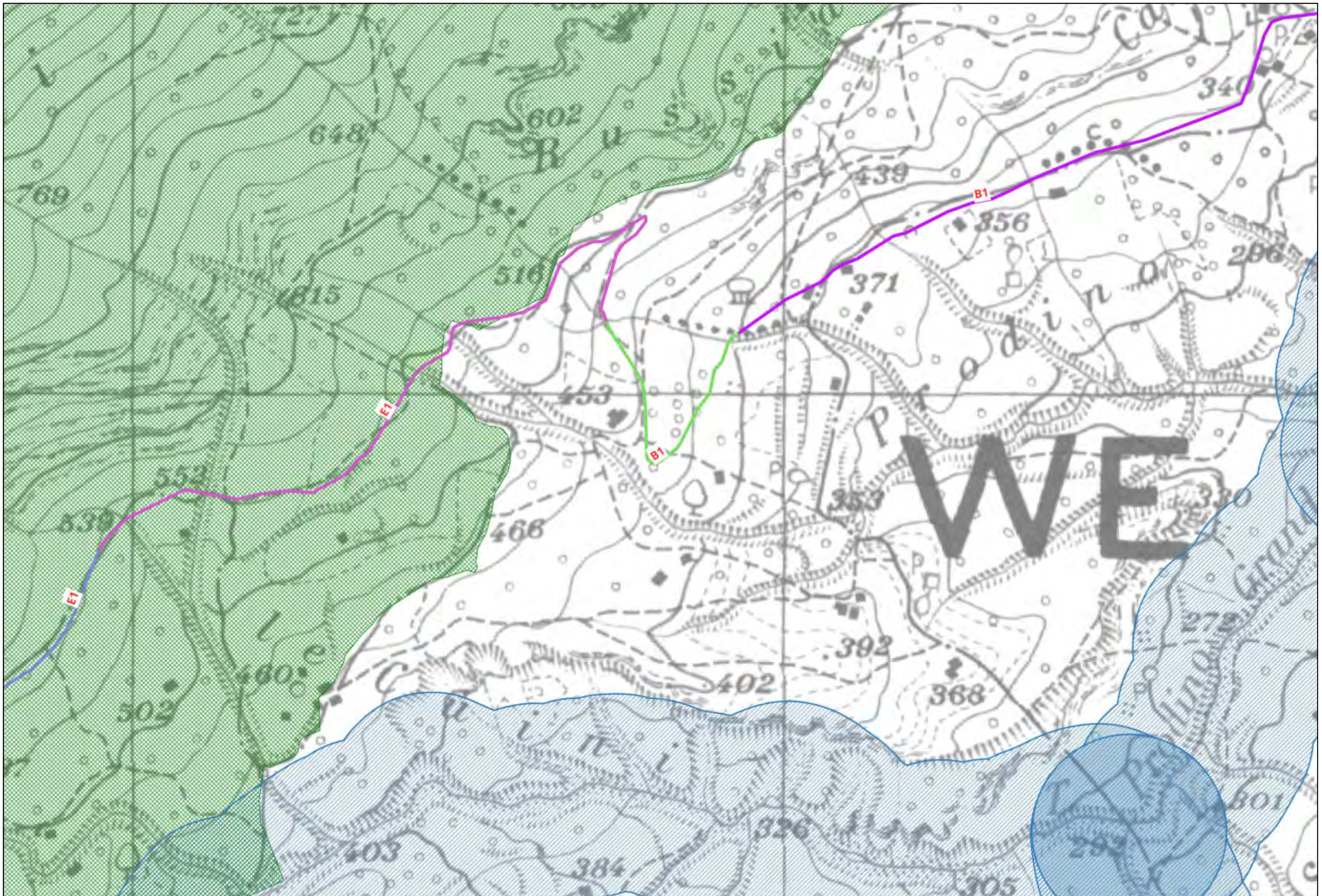

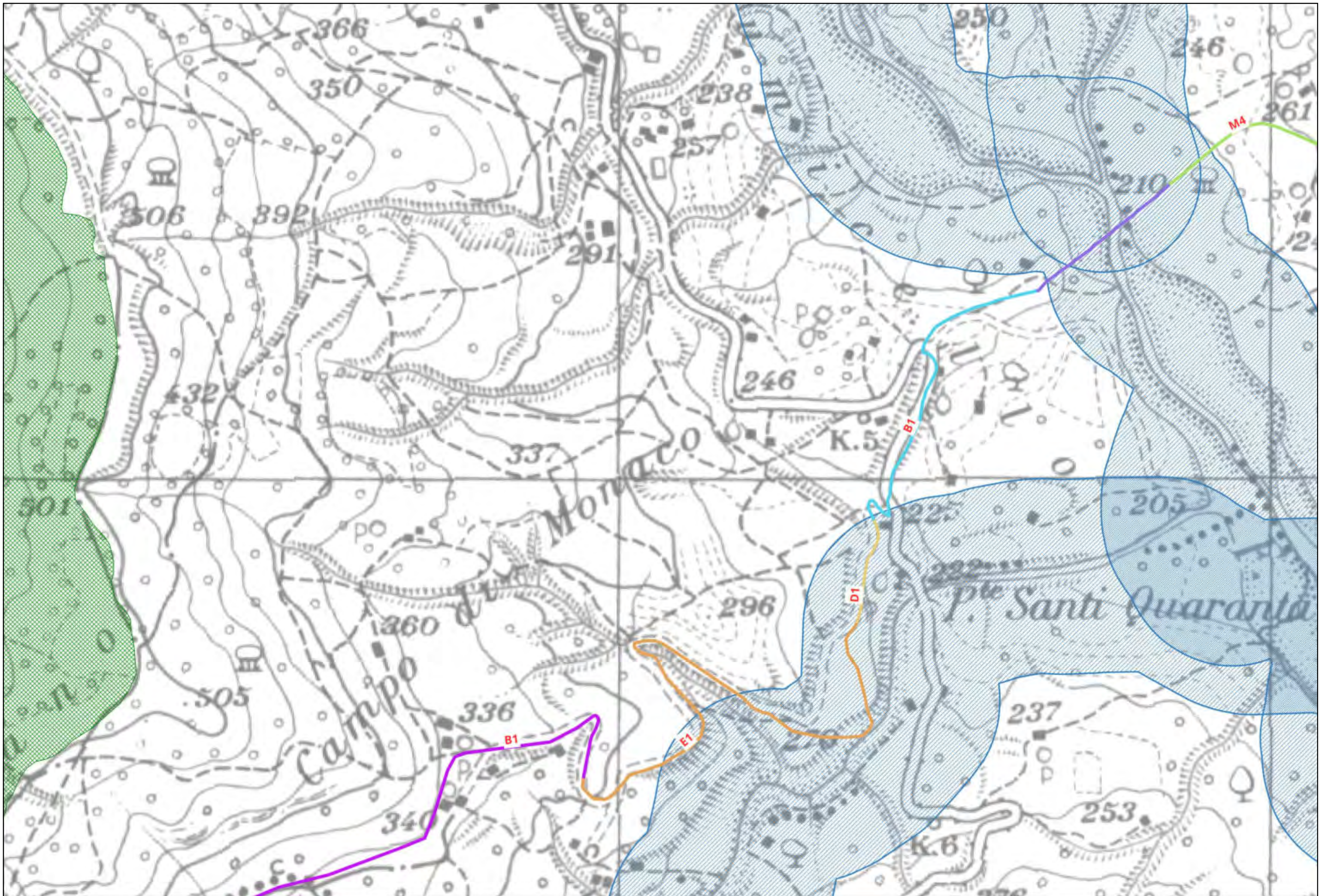

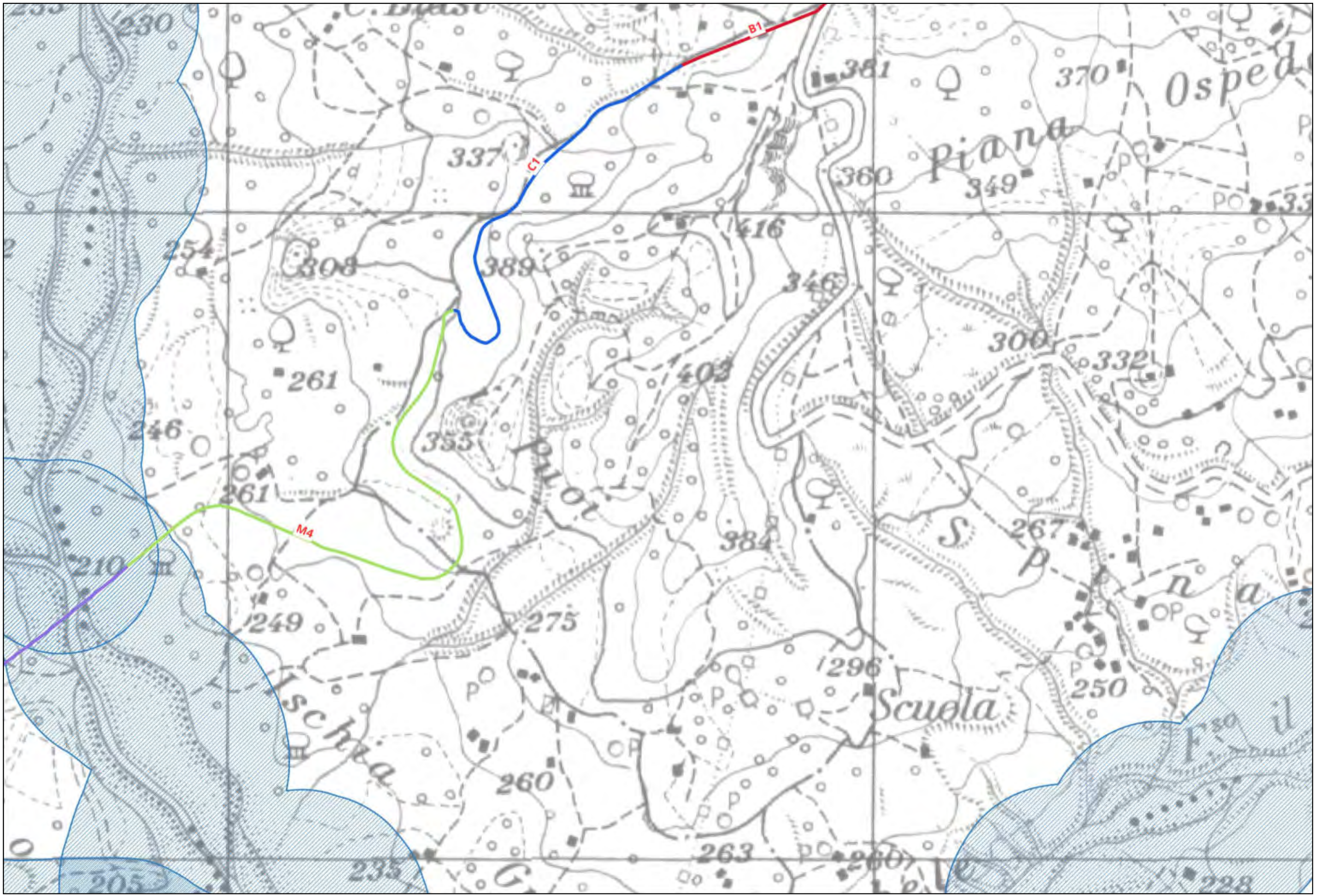



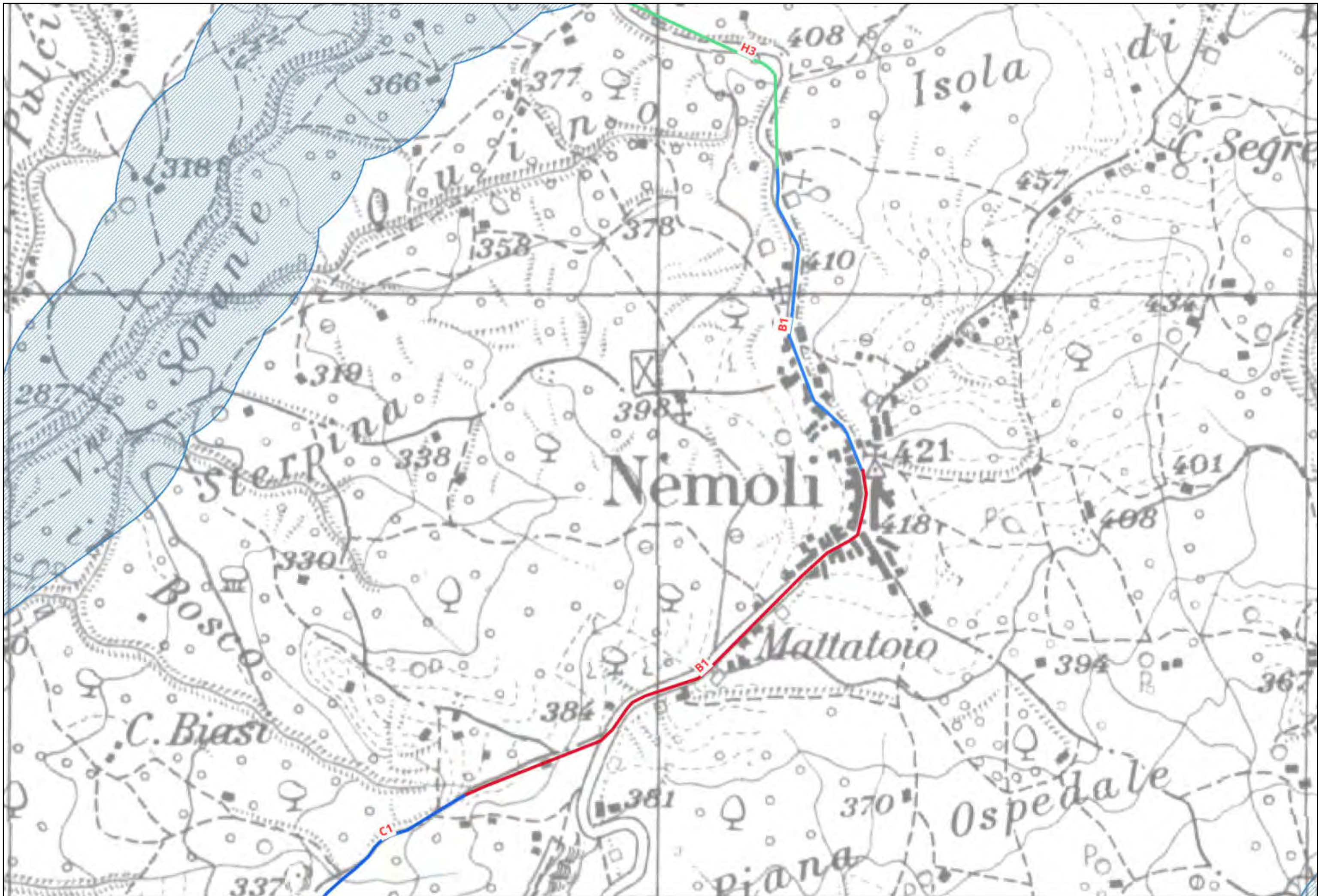

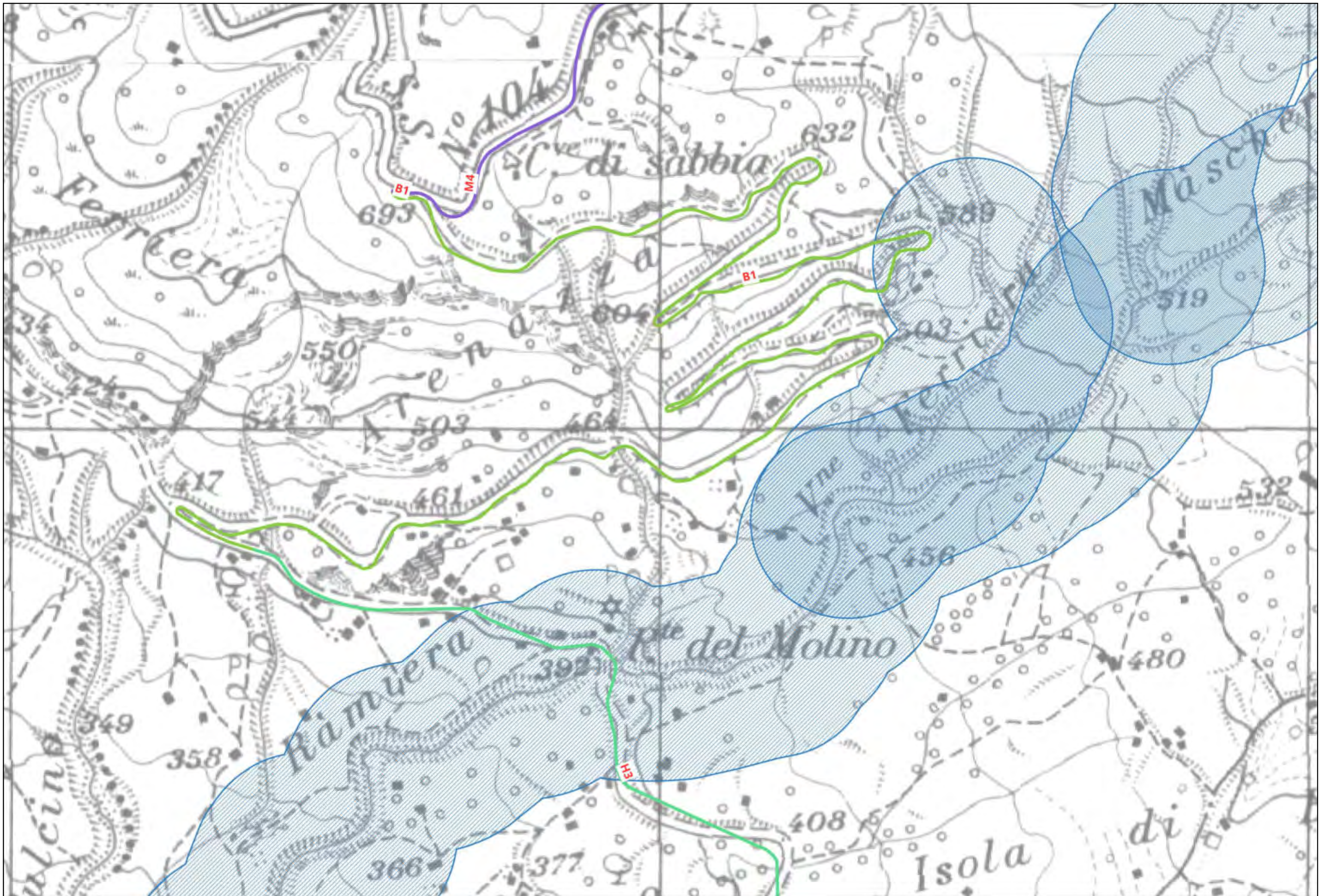

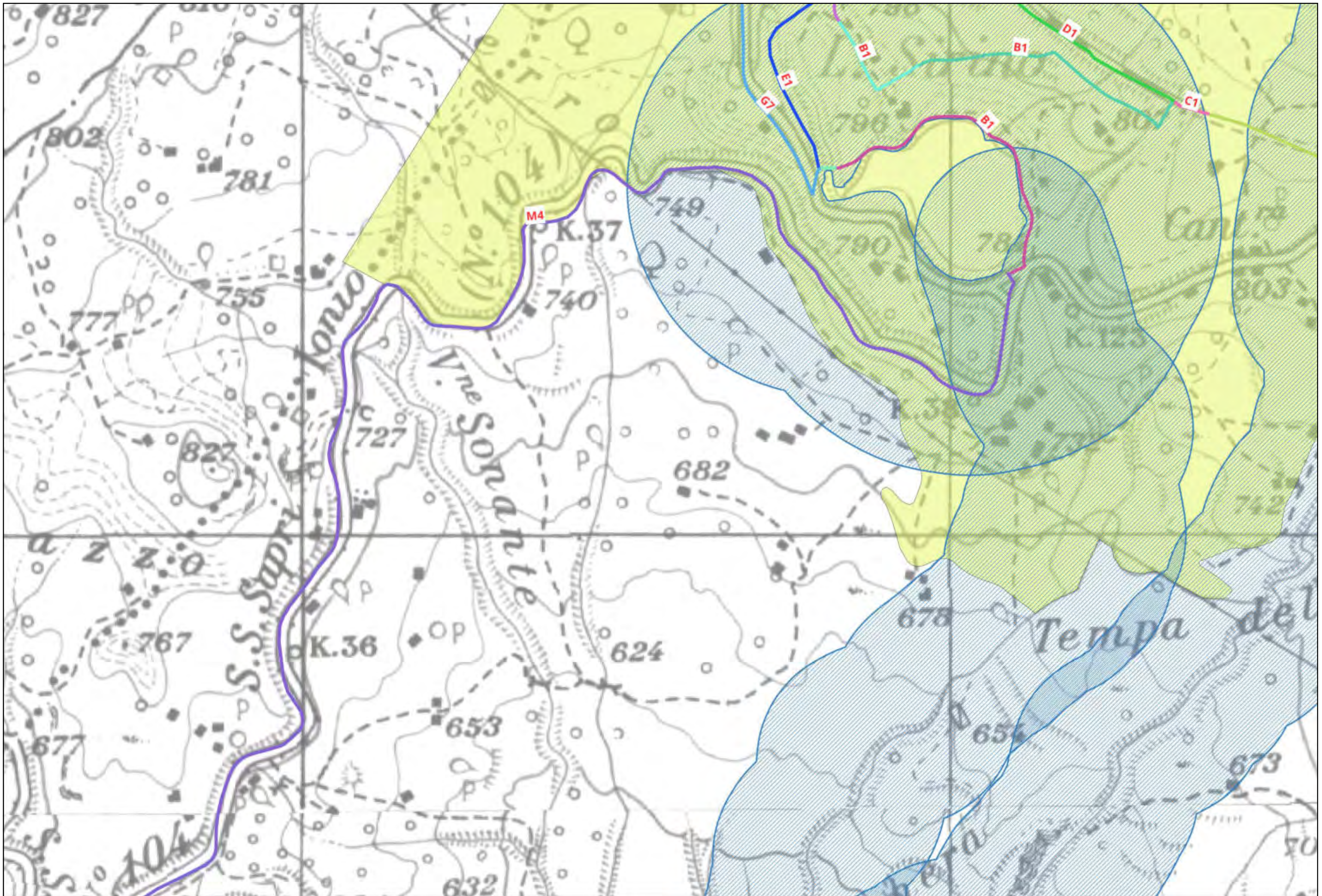

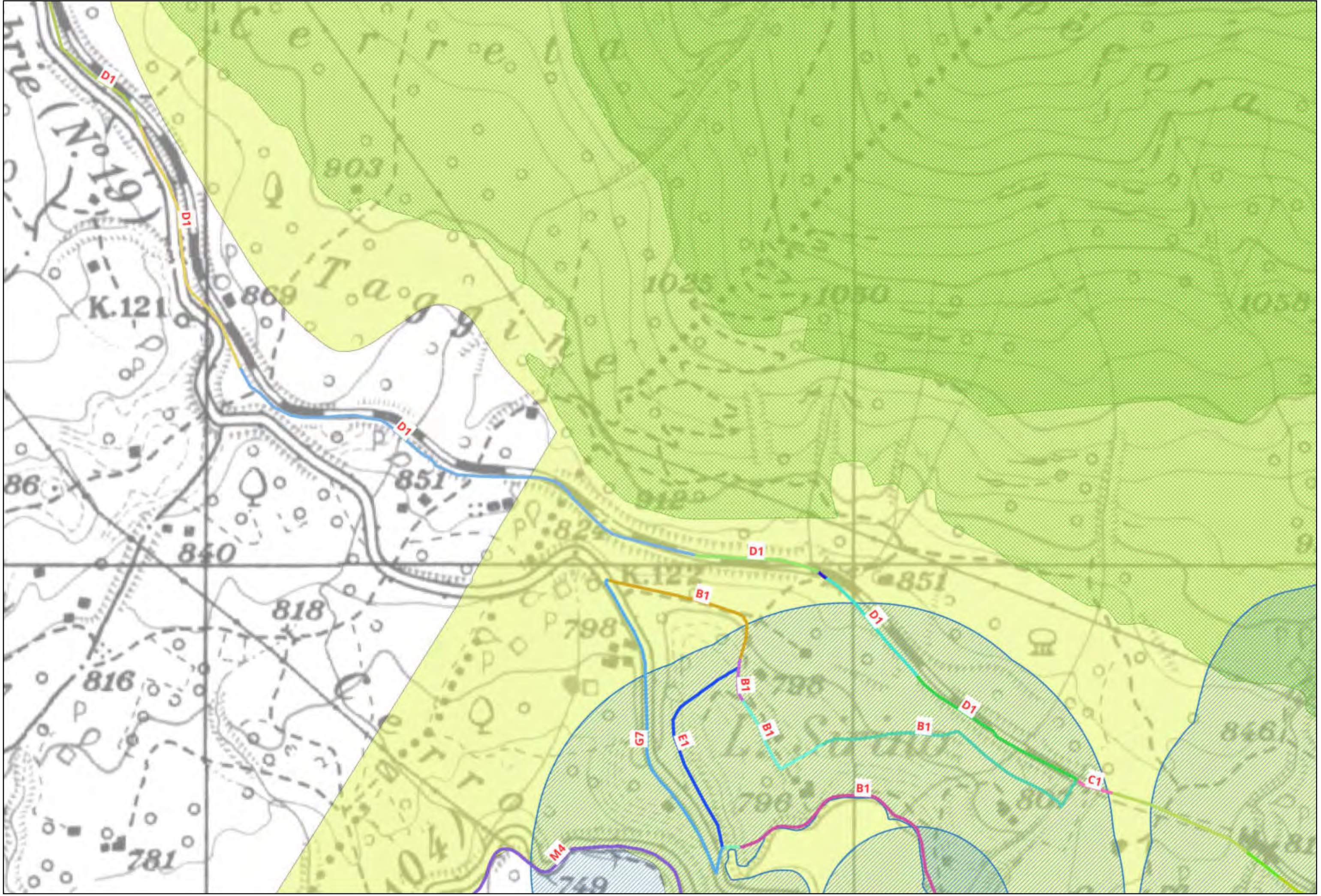

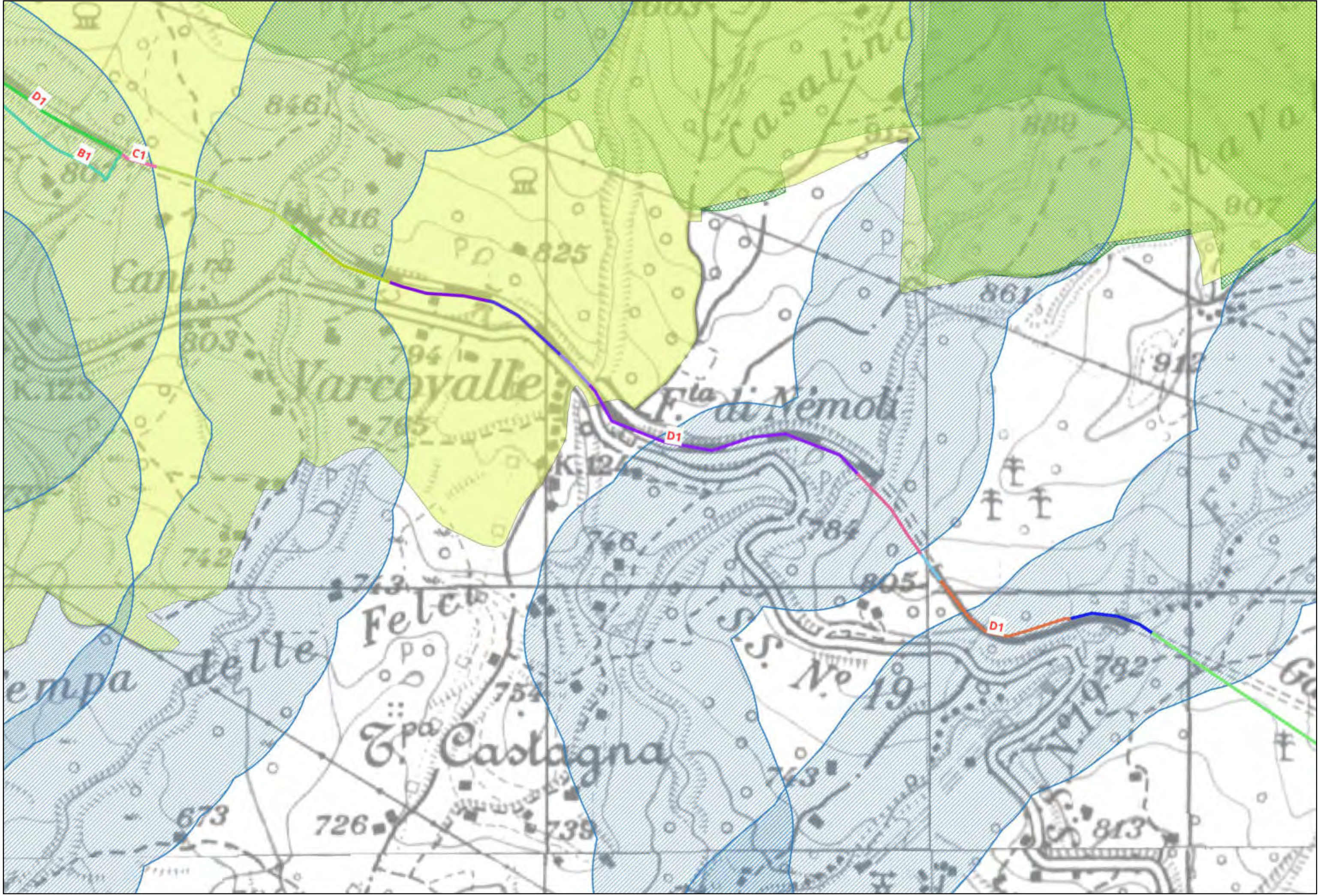

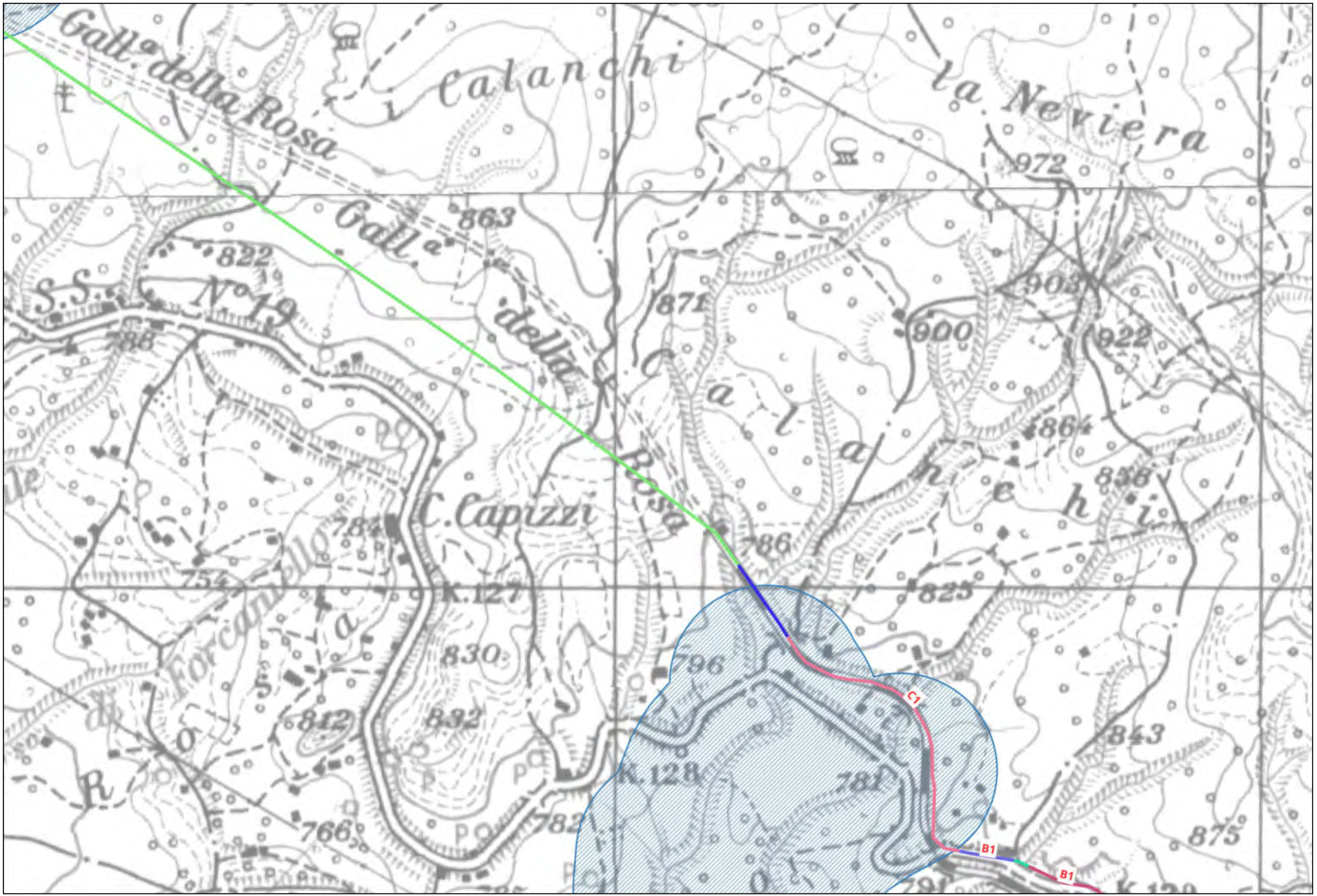

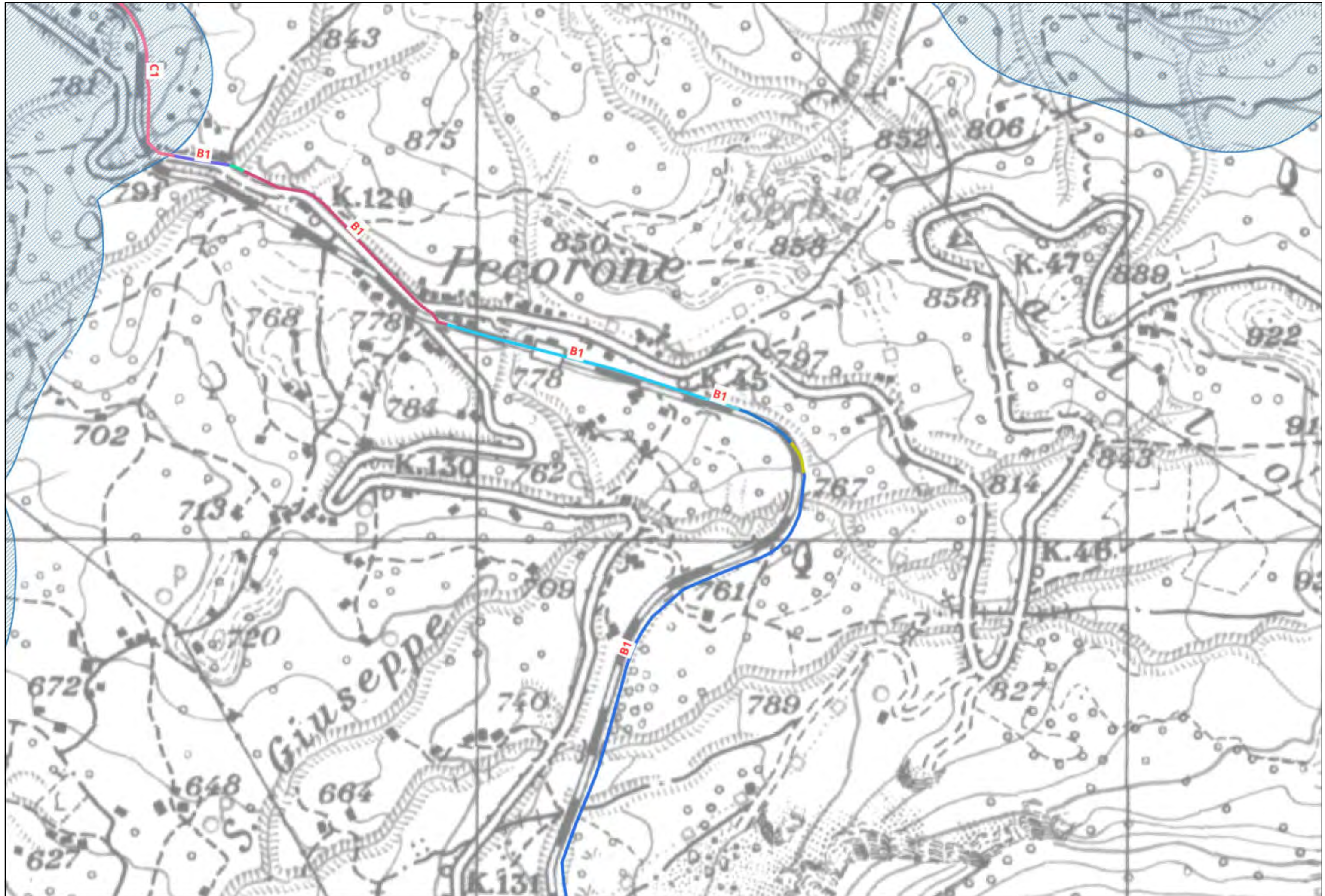

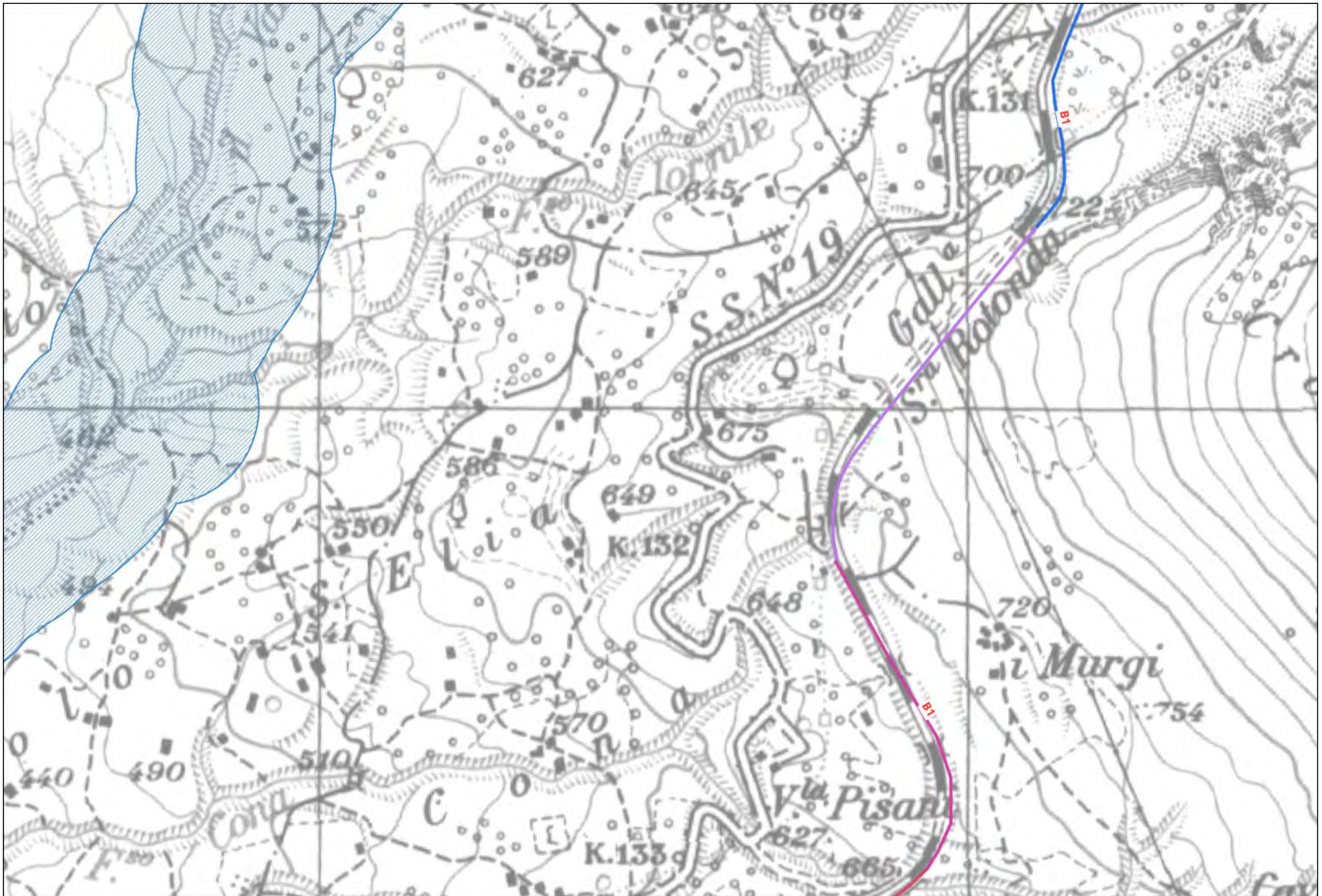



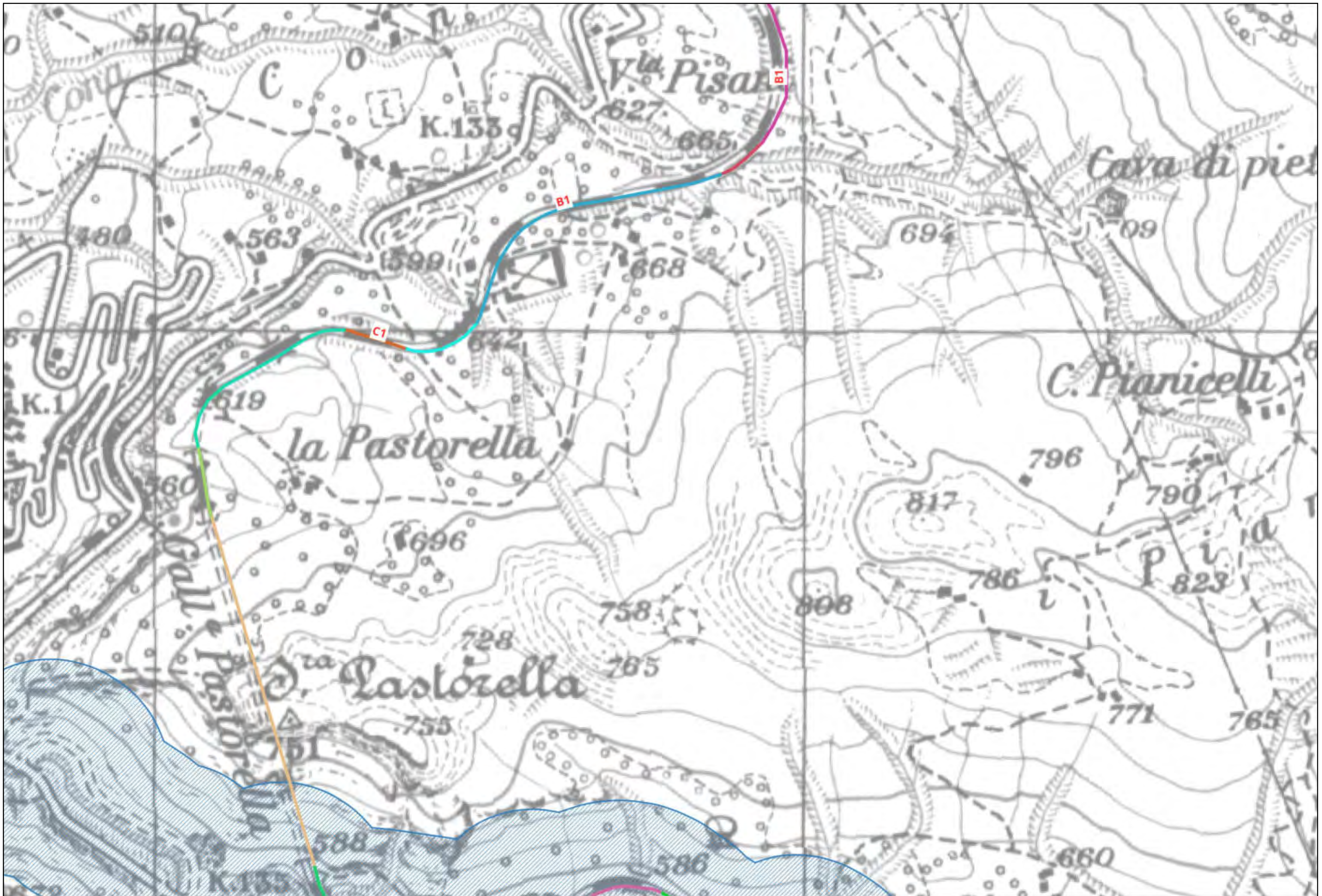

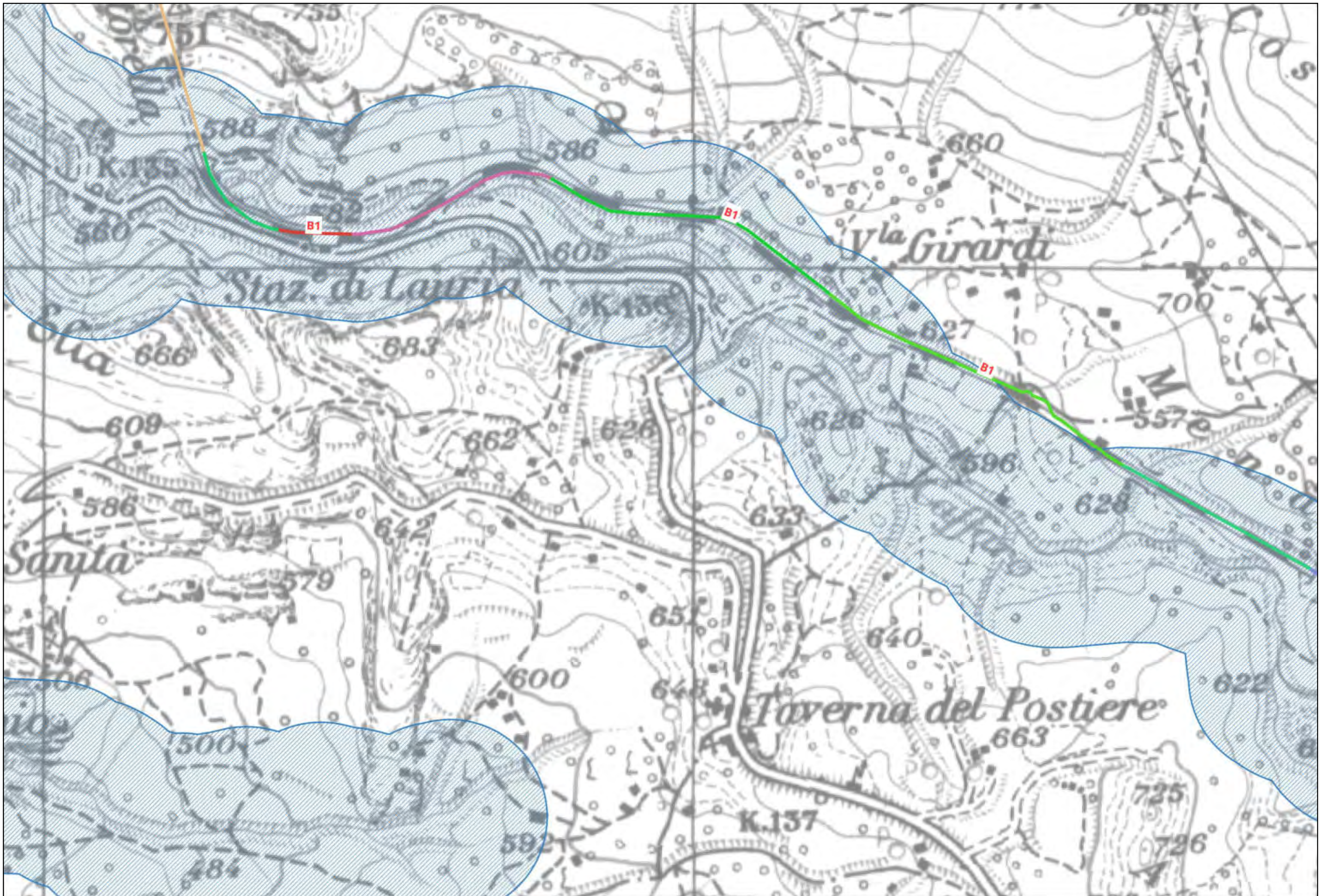

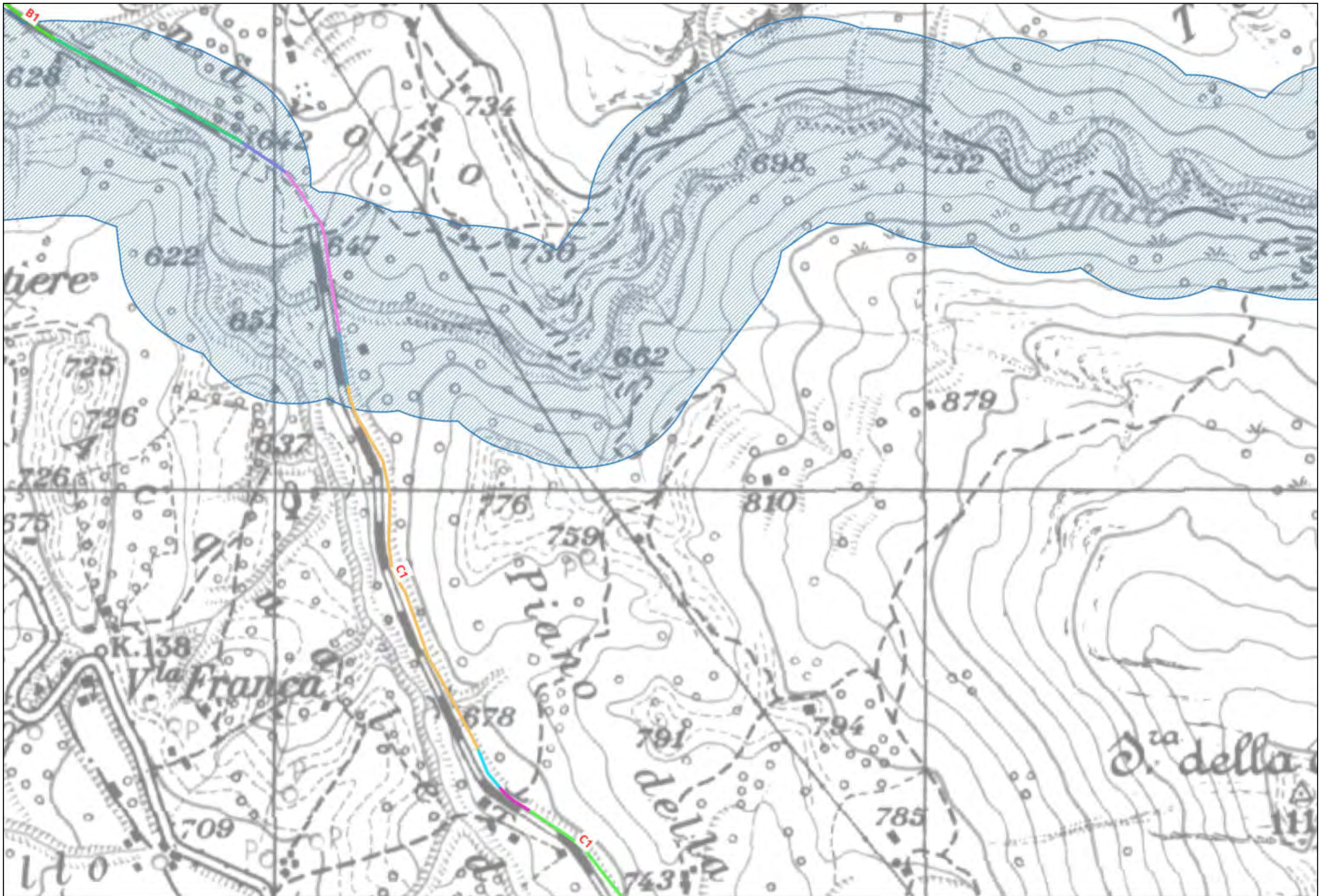

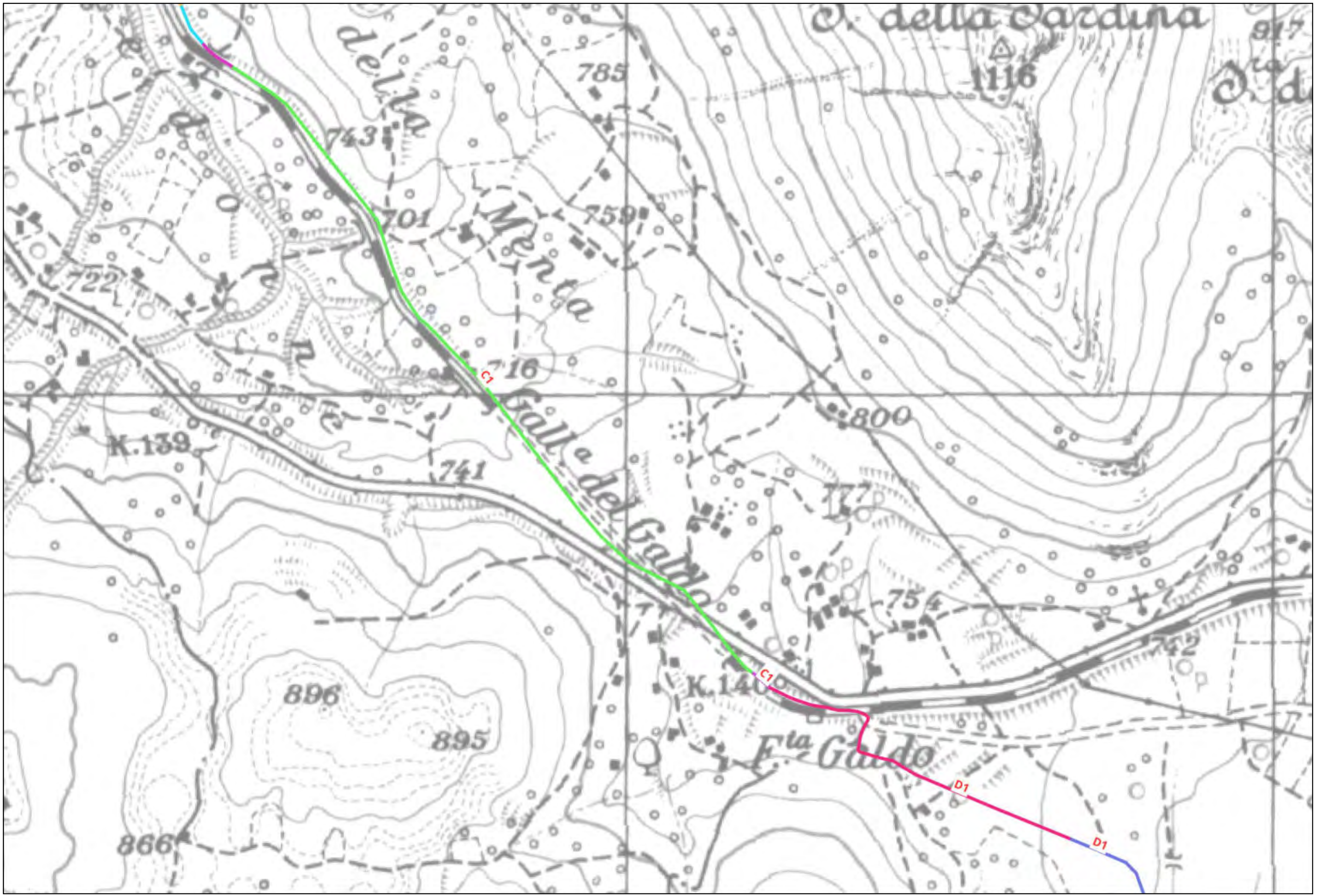

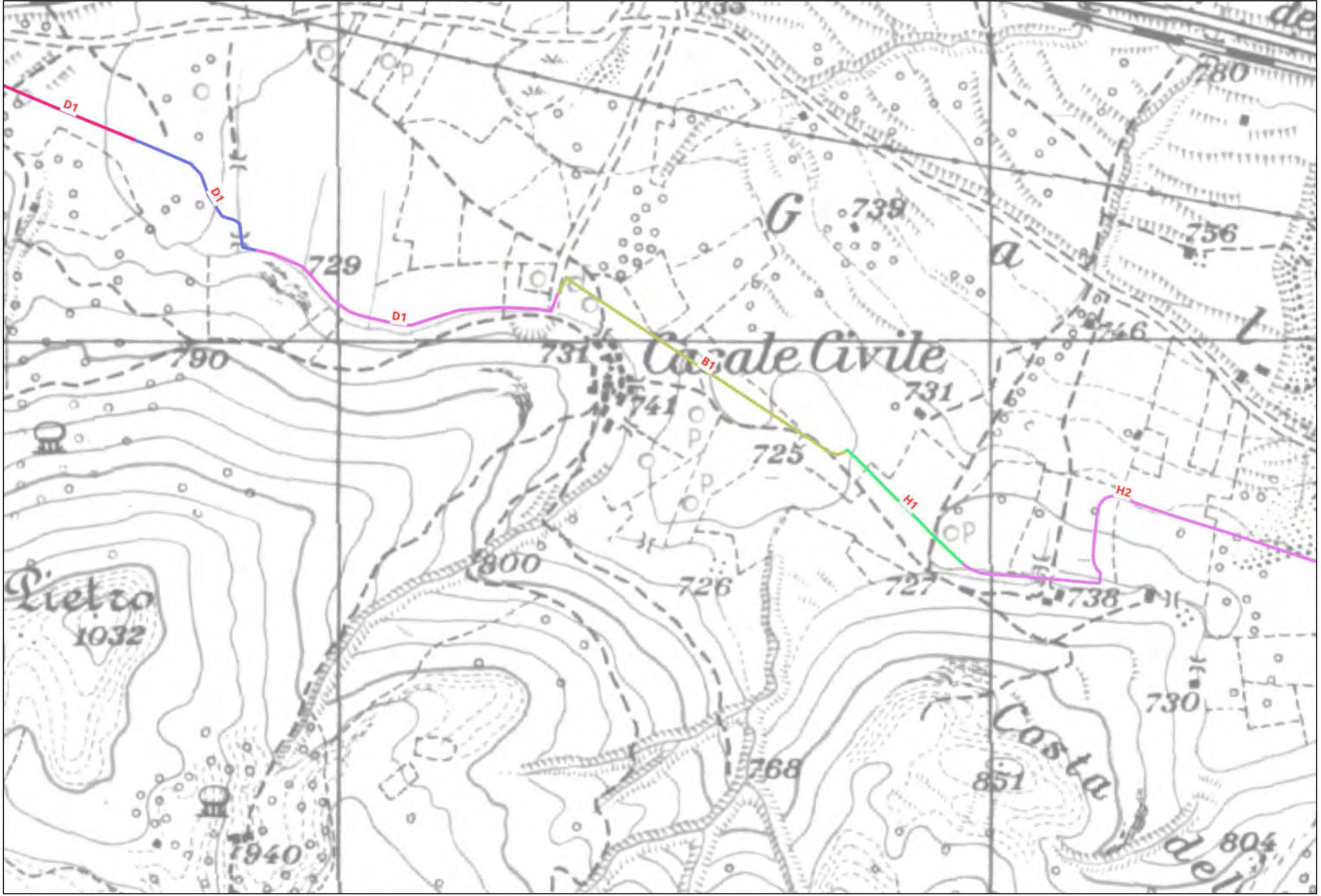

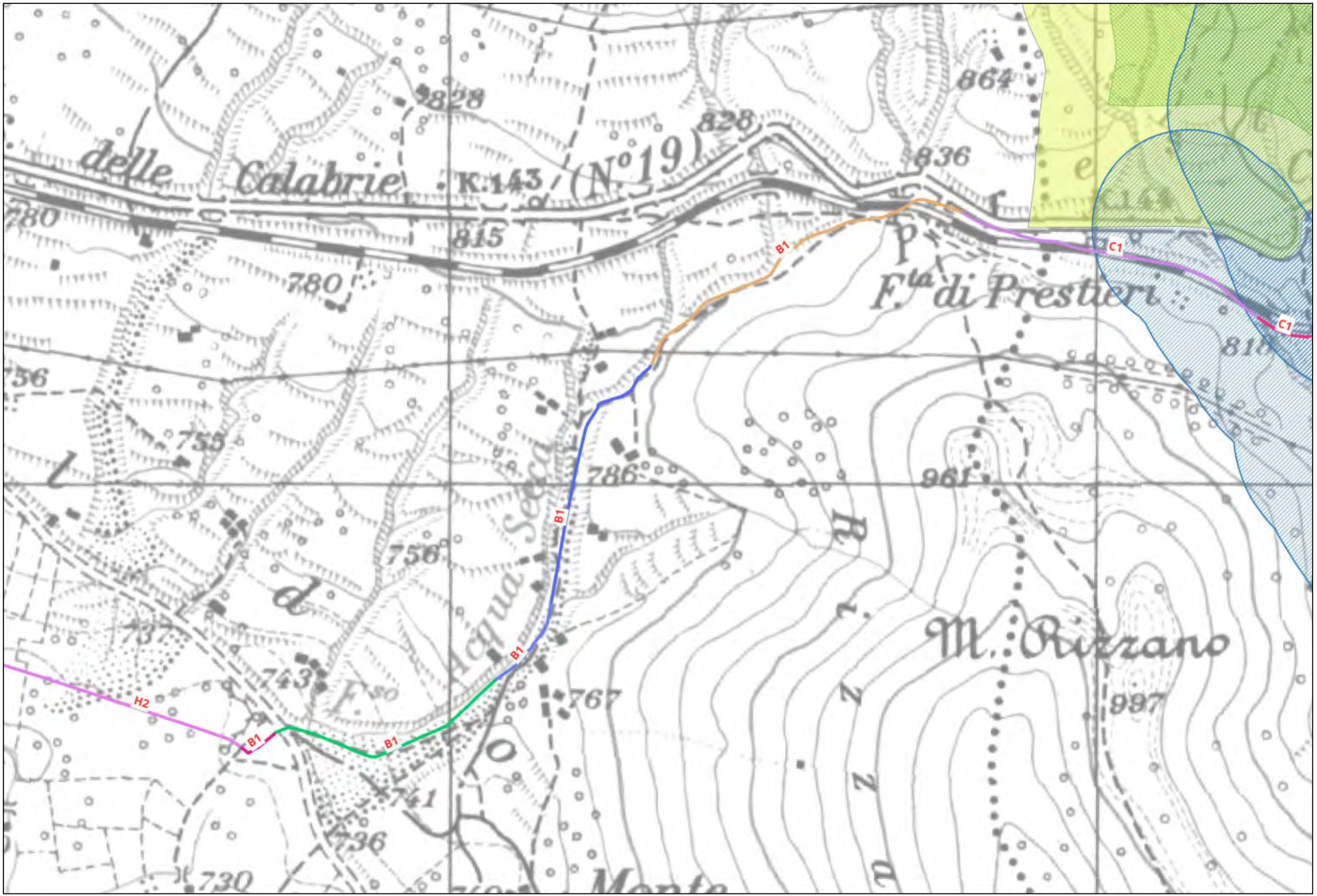

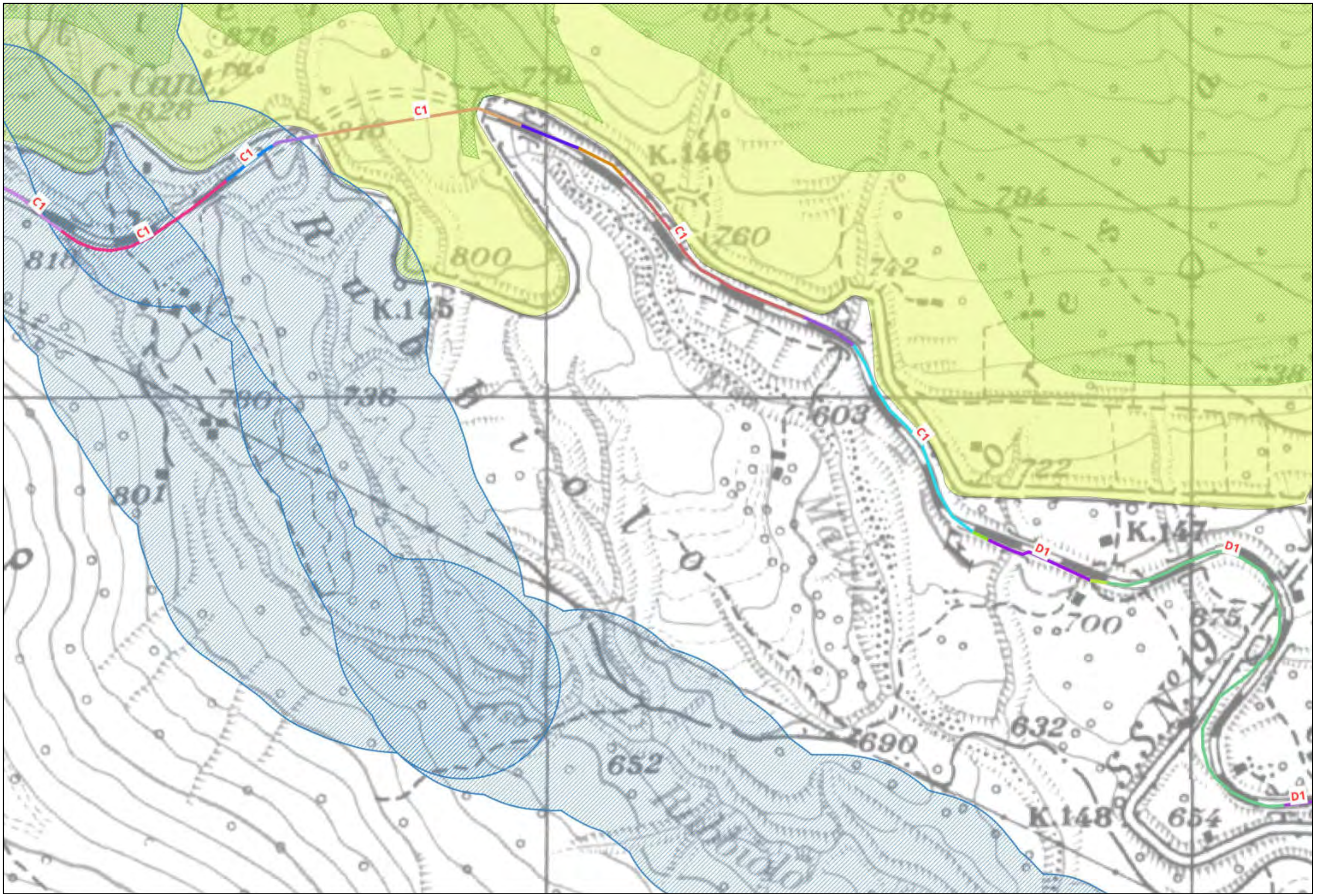

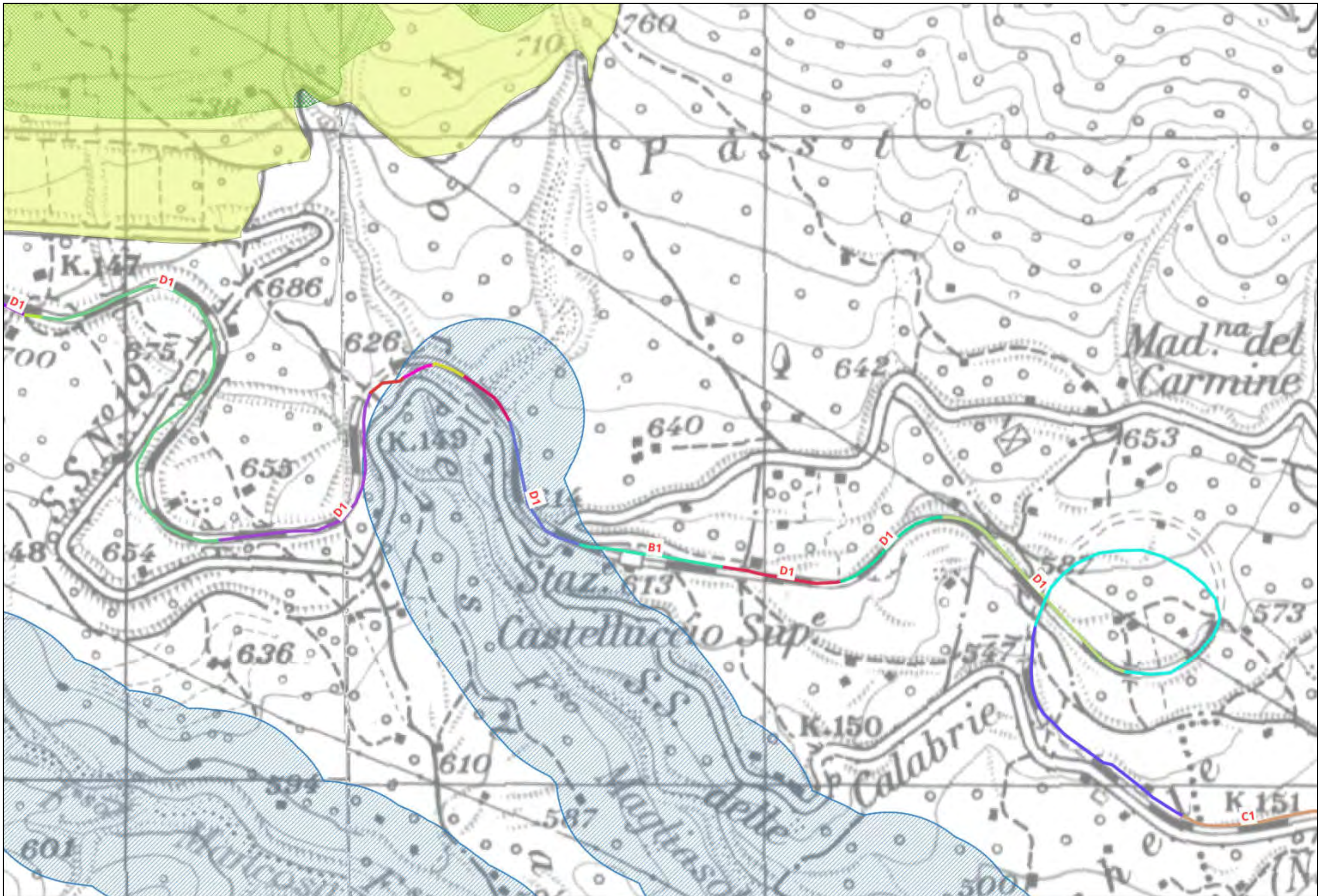



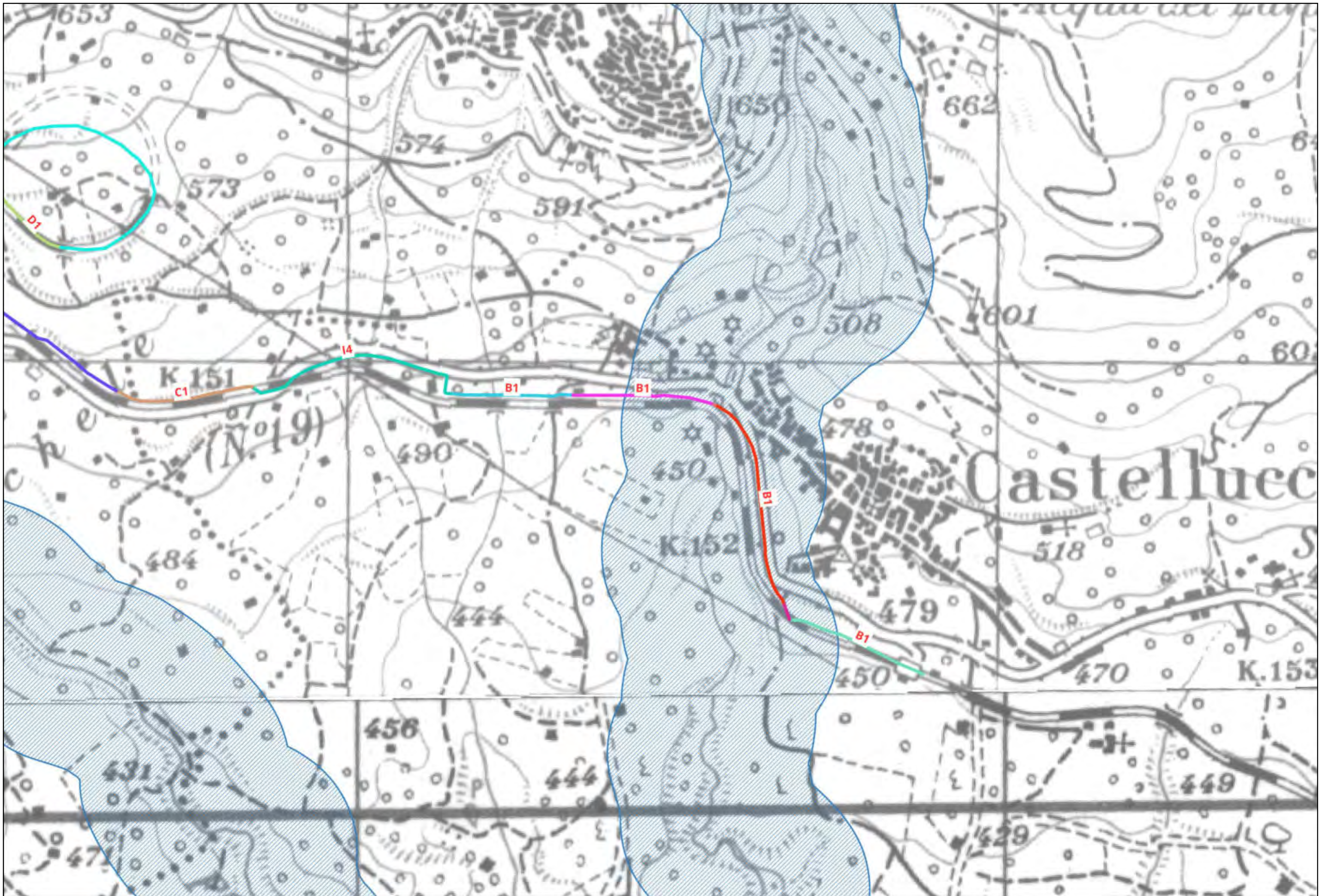



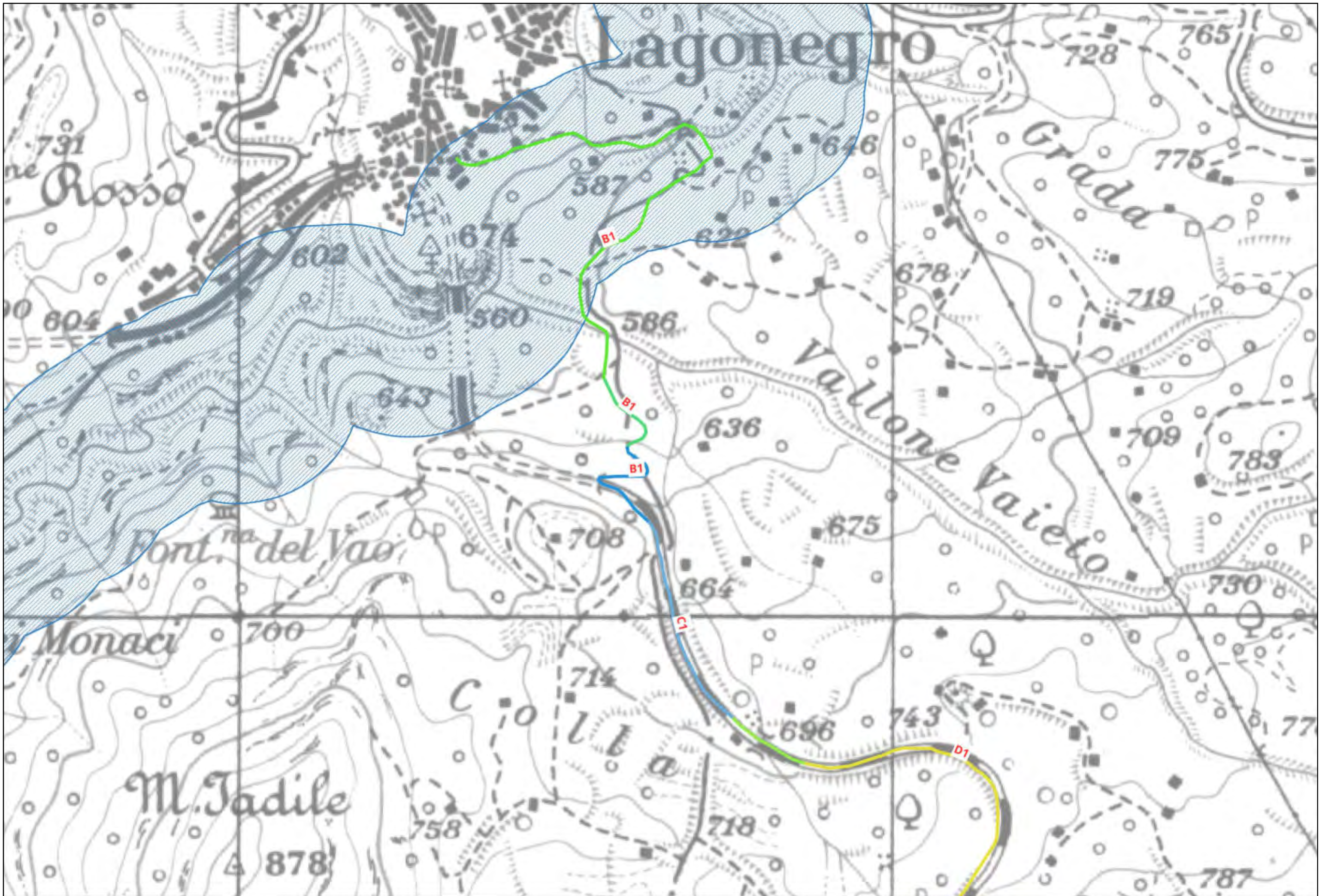

# LEGENDA

## TRONCO BA02

### Ambiti fluviali e lacustri

 Fascia di rispetto corpi idrici

### Ambiti costieri

 Fascia costiera - 300m

### Ambiti sensibili oggetto di tutela

 Parchi e riserve

 Rete Natura 2000

### Aree boscate

 Boschi

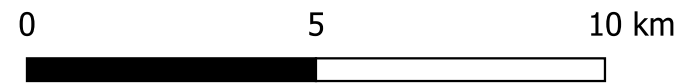

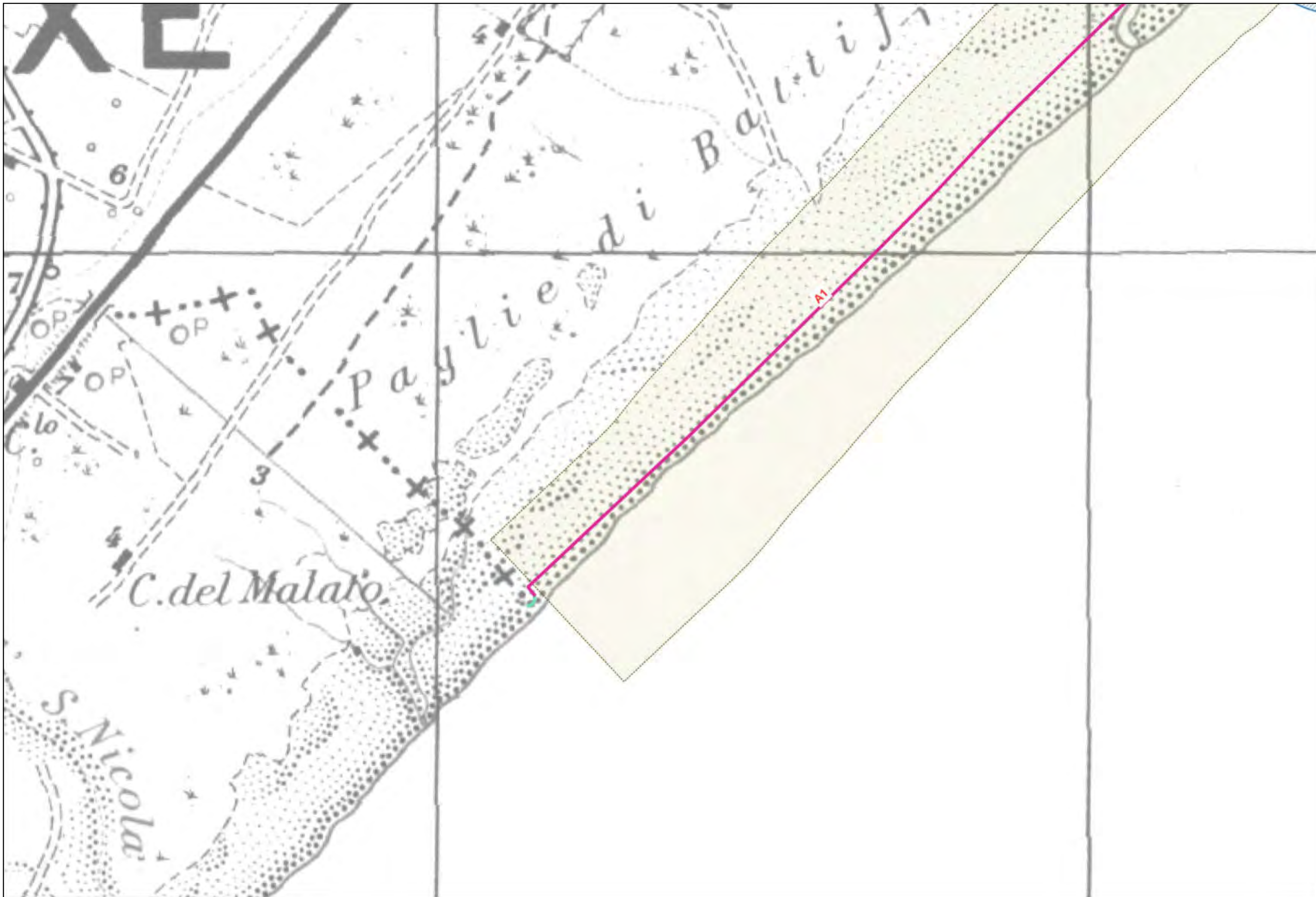



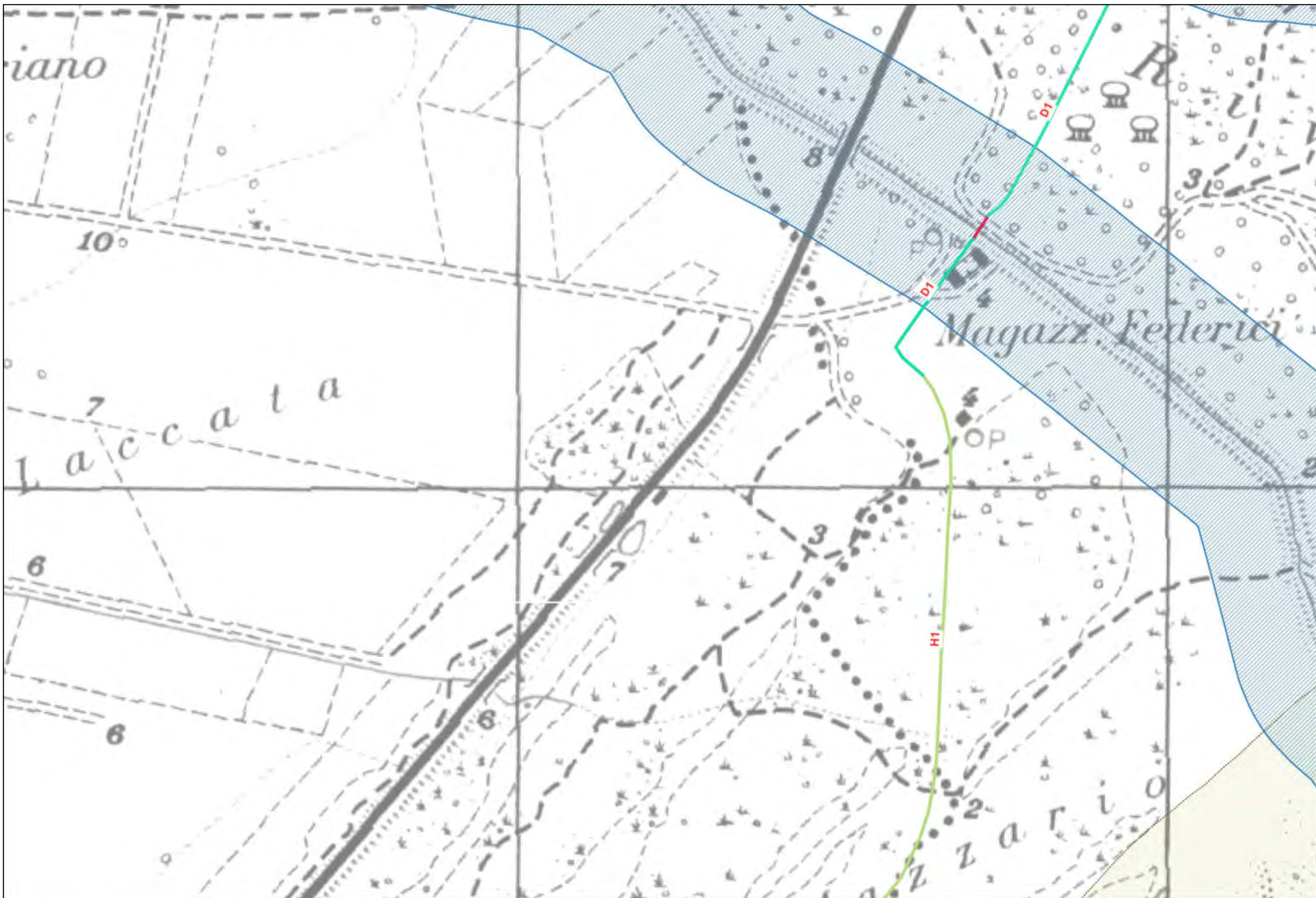

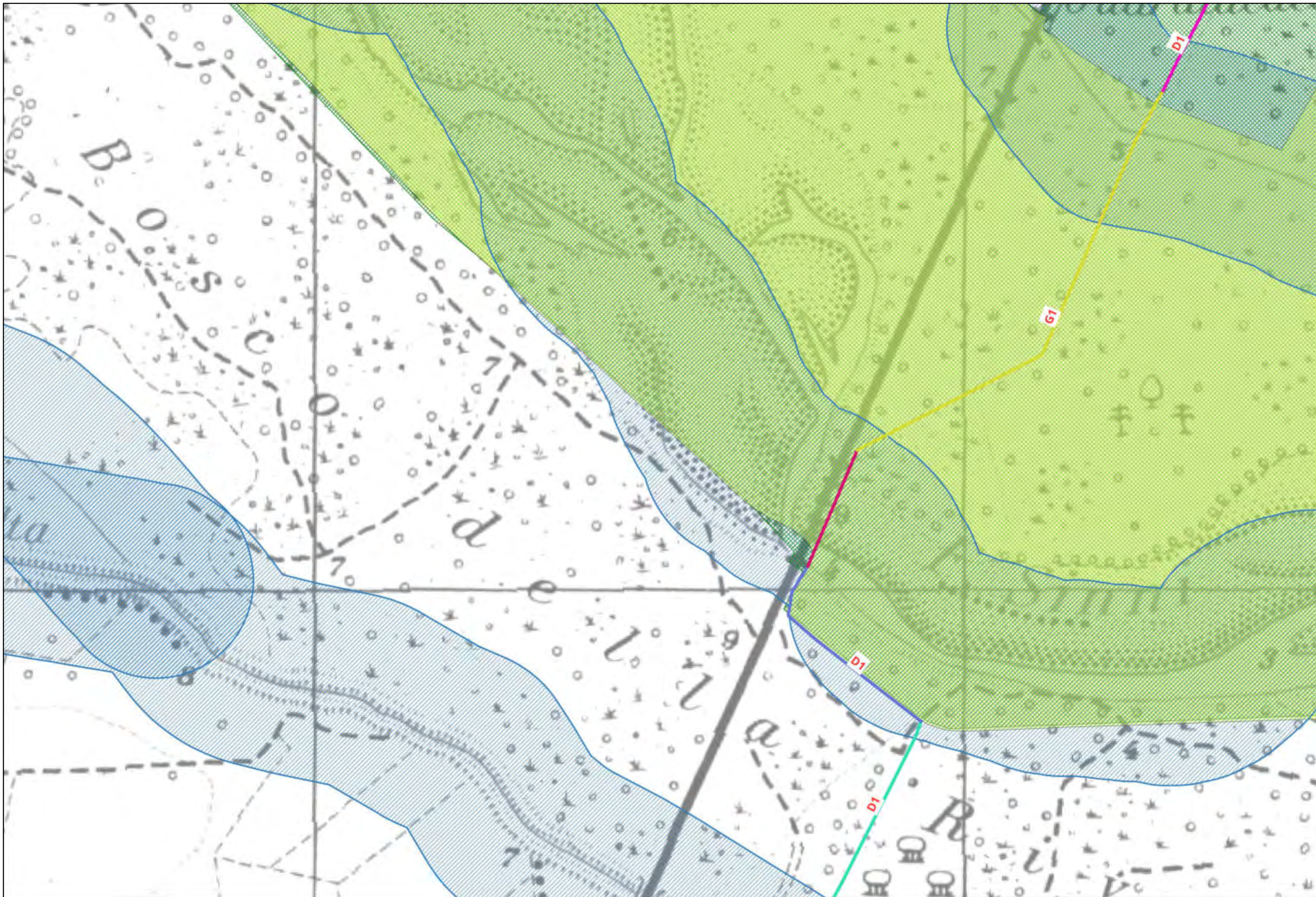



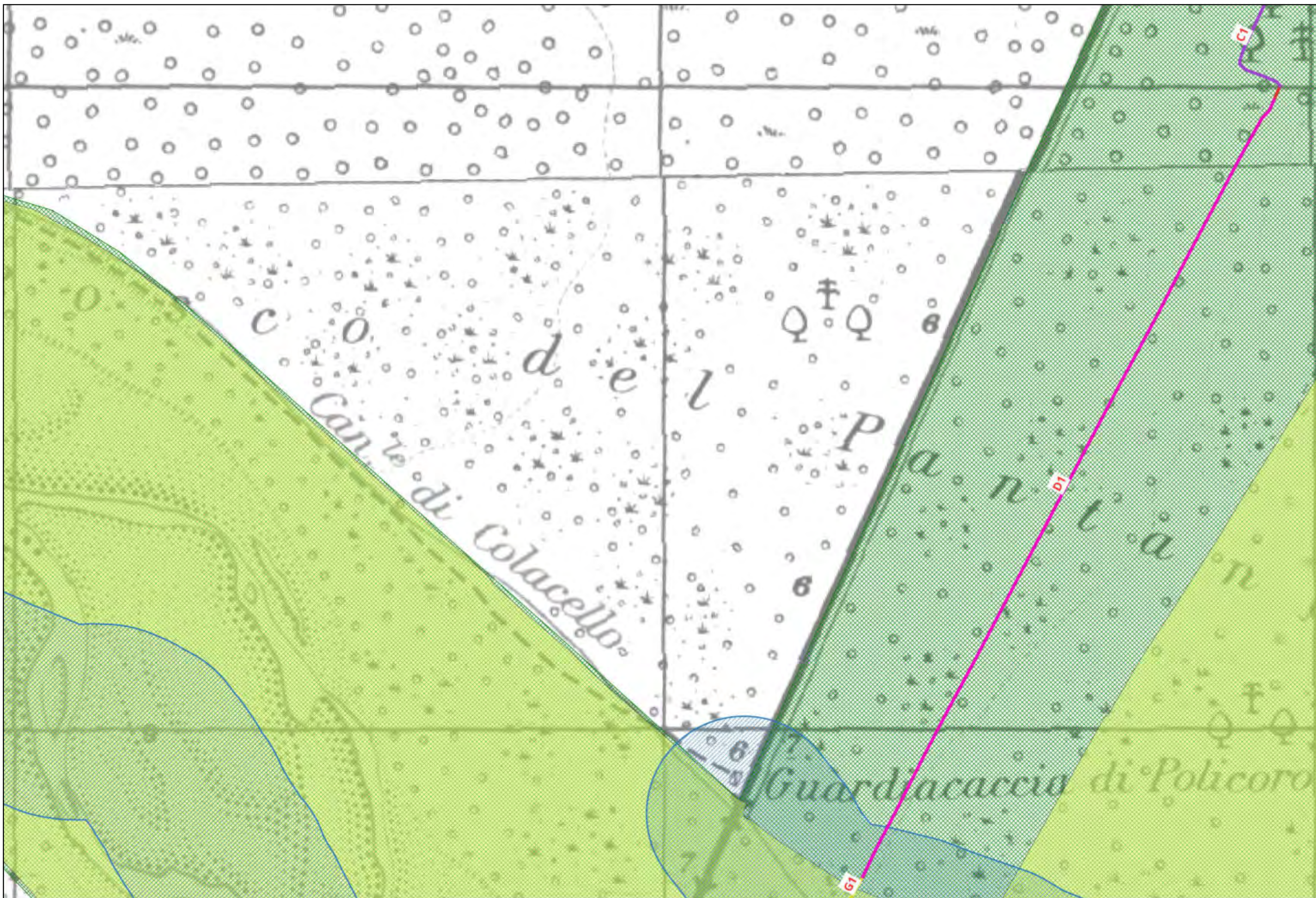

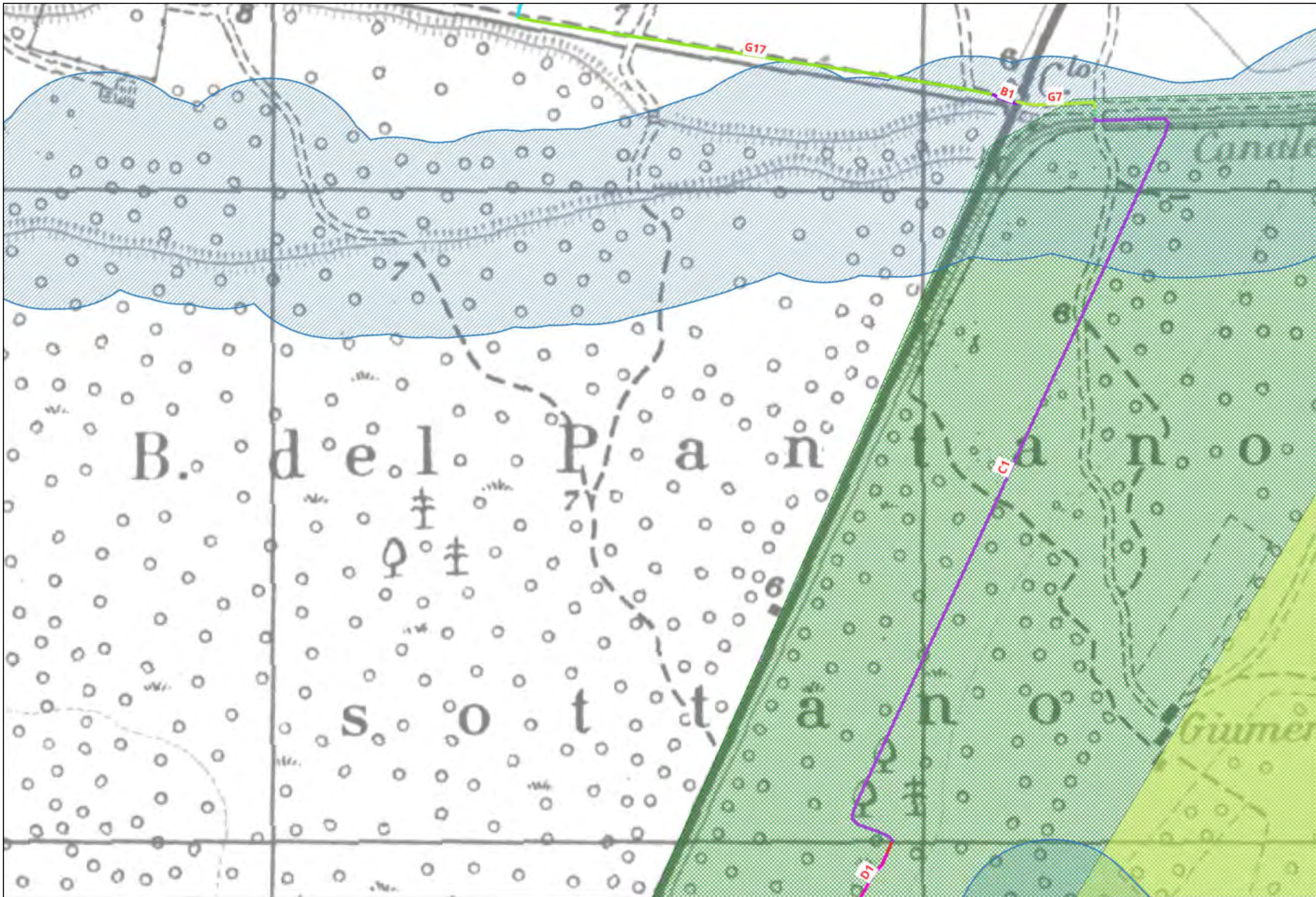

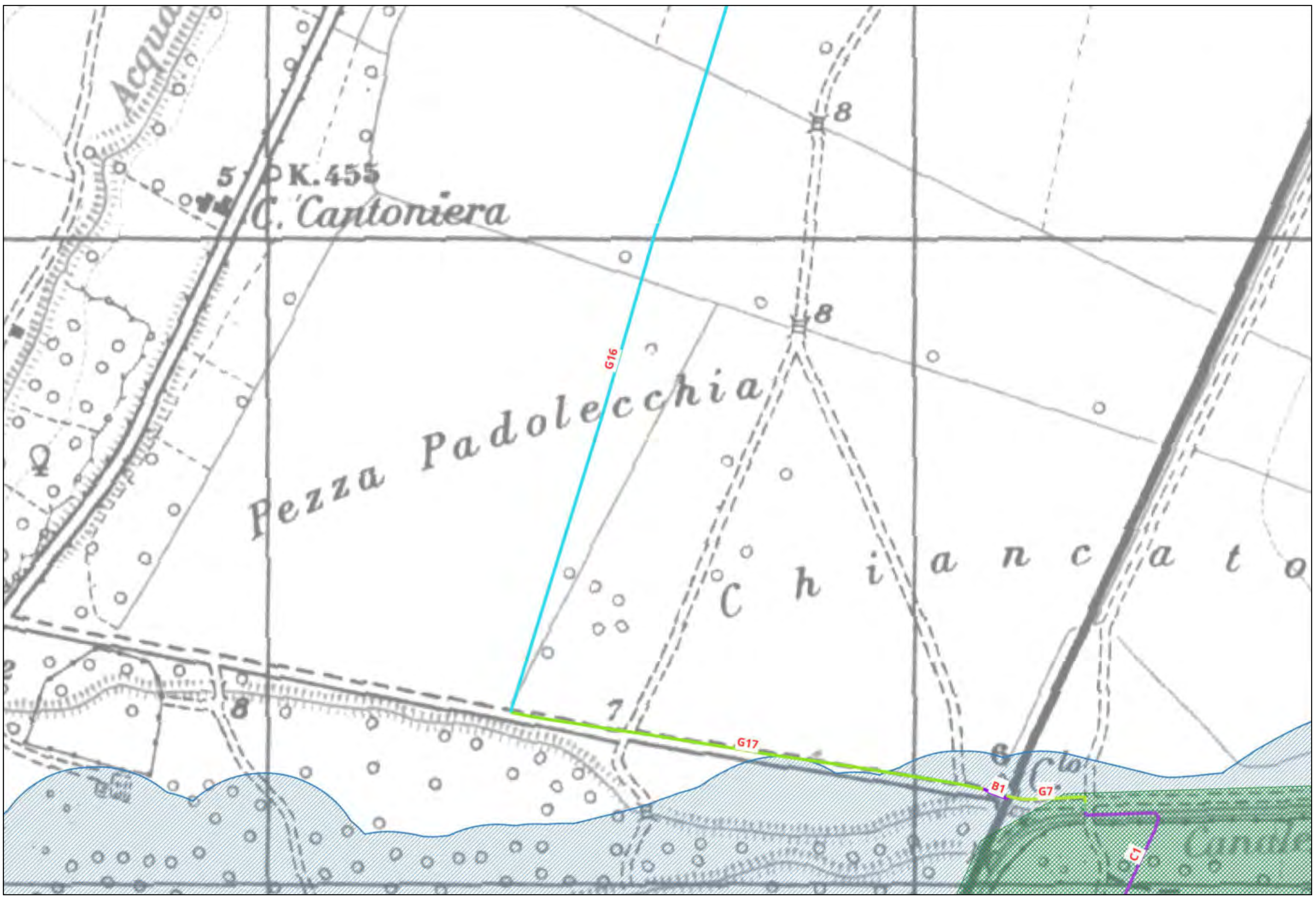





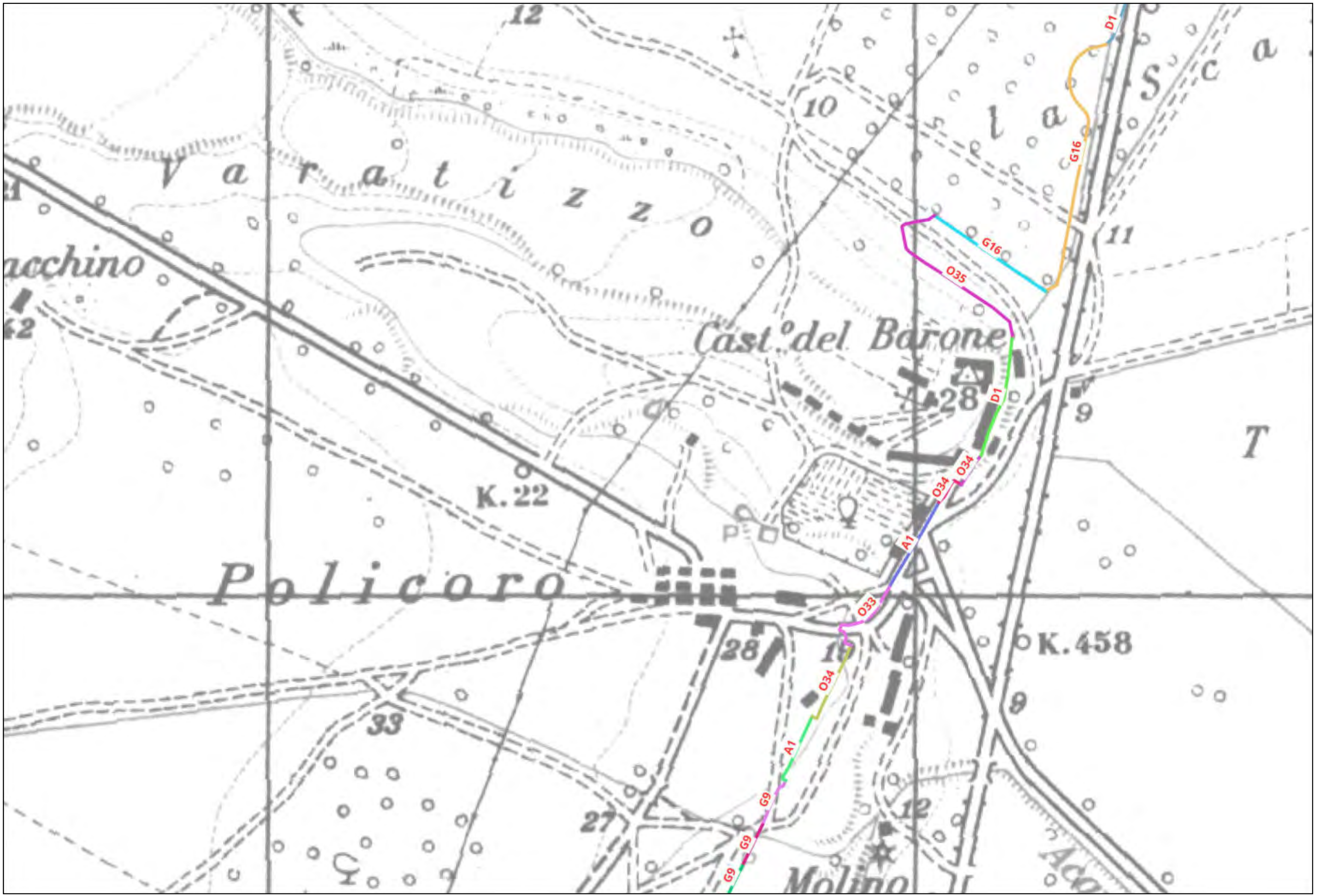

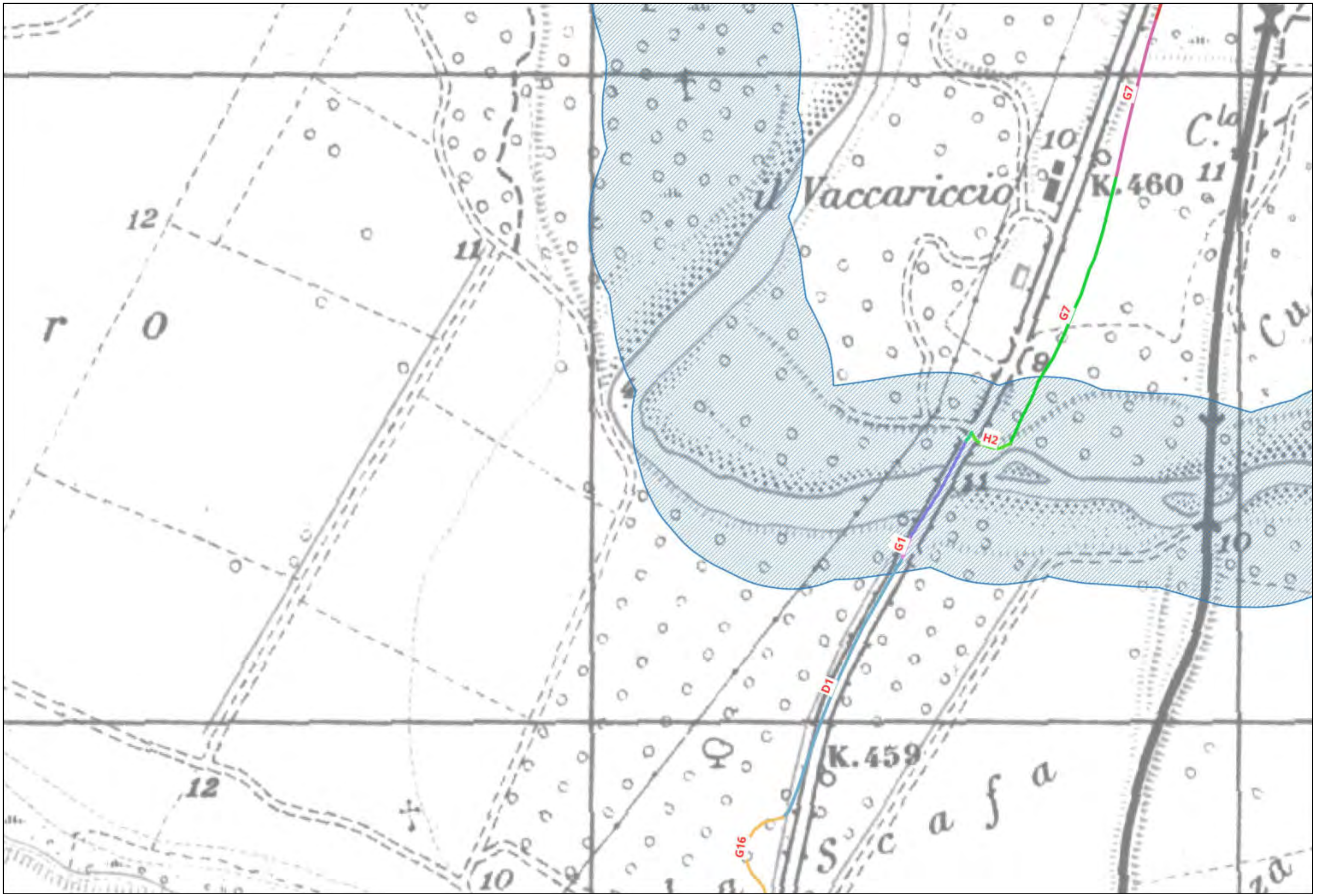





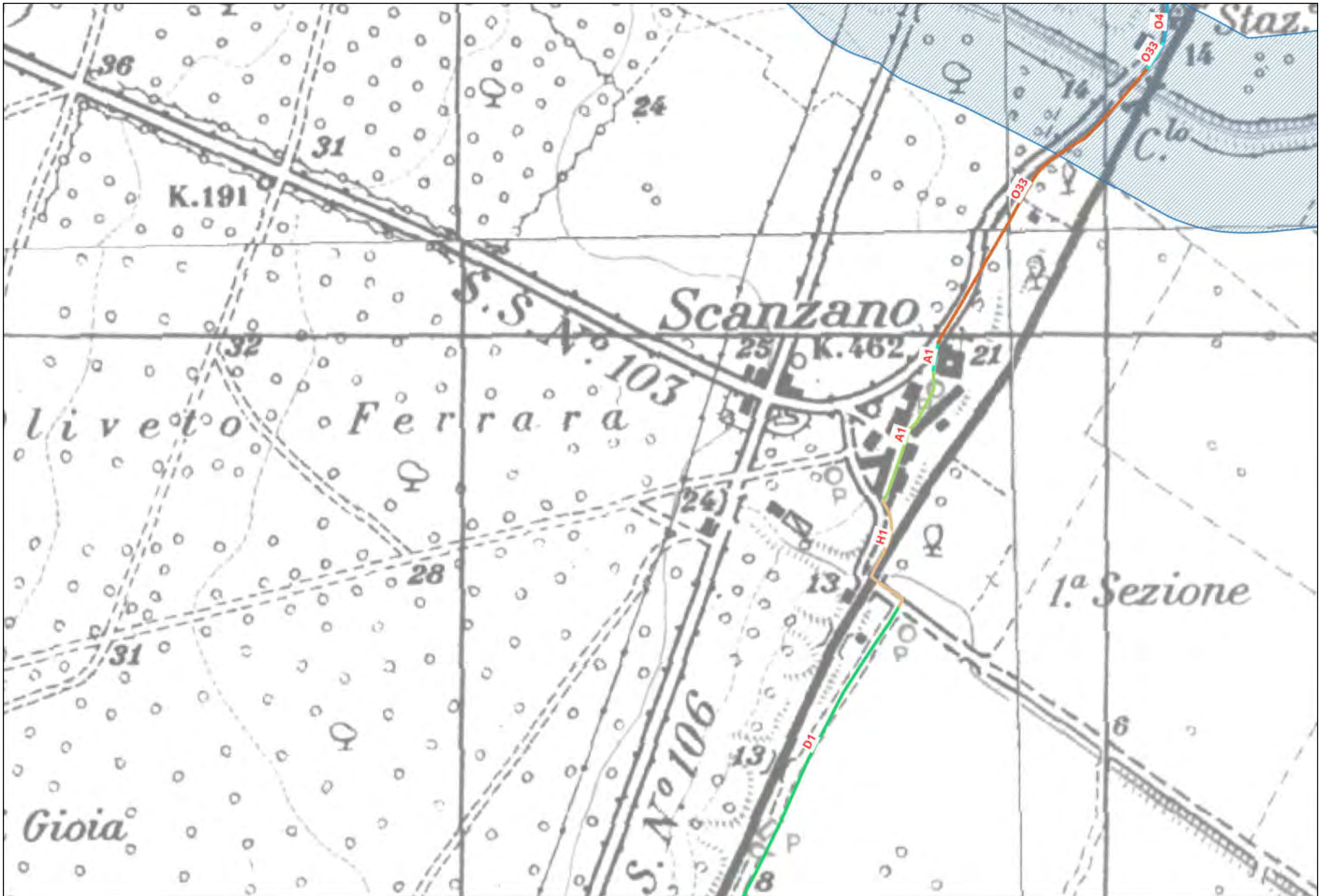

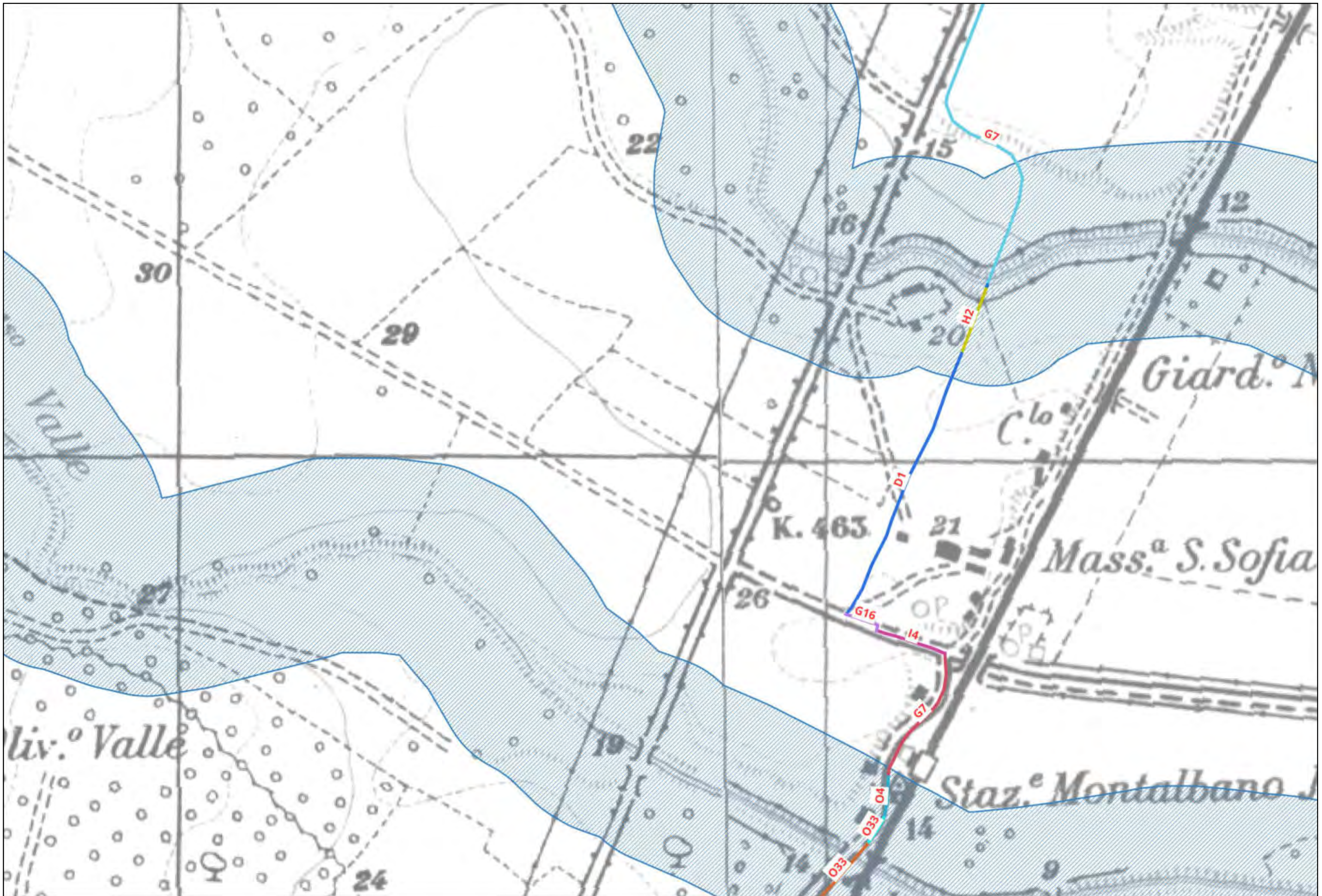

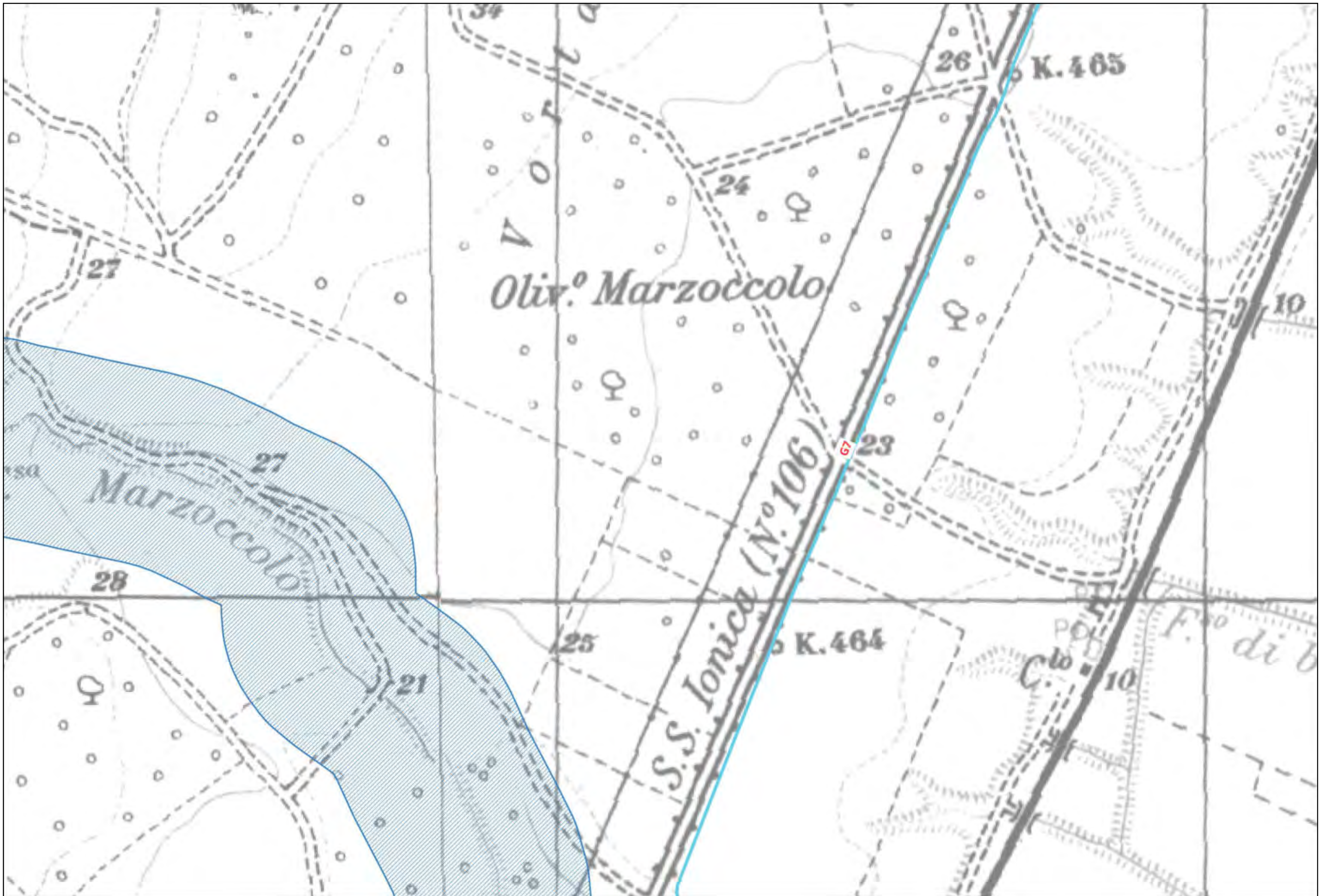

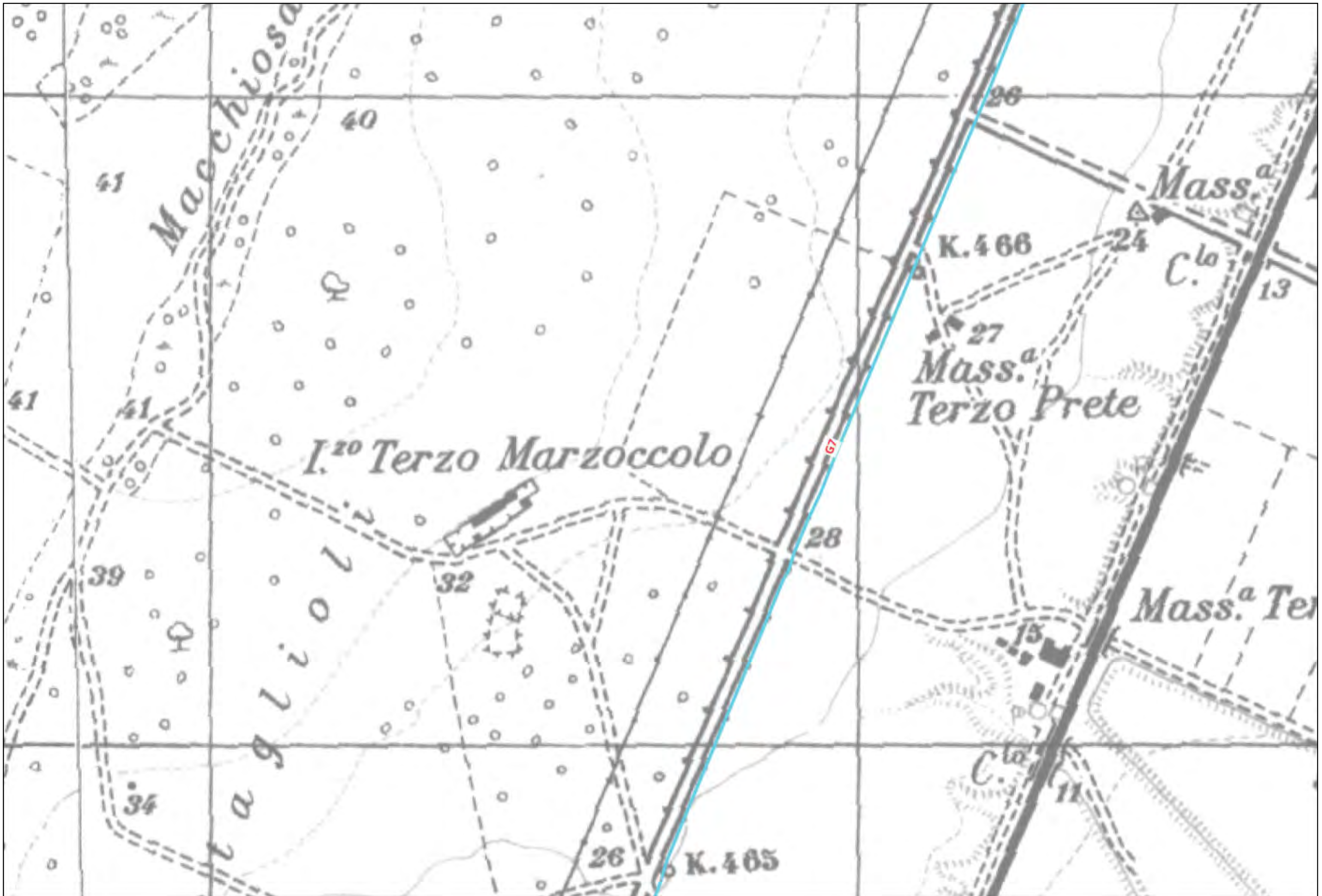

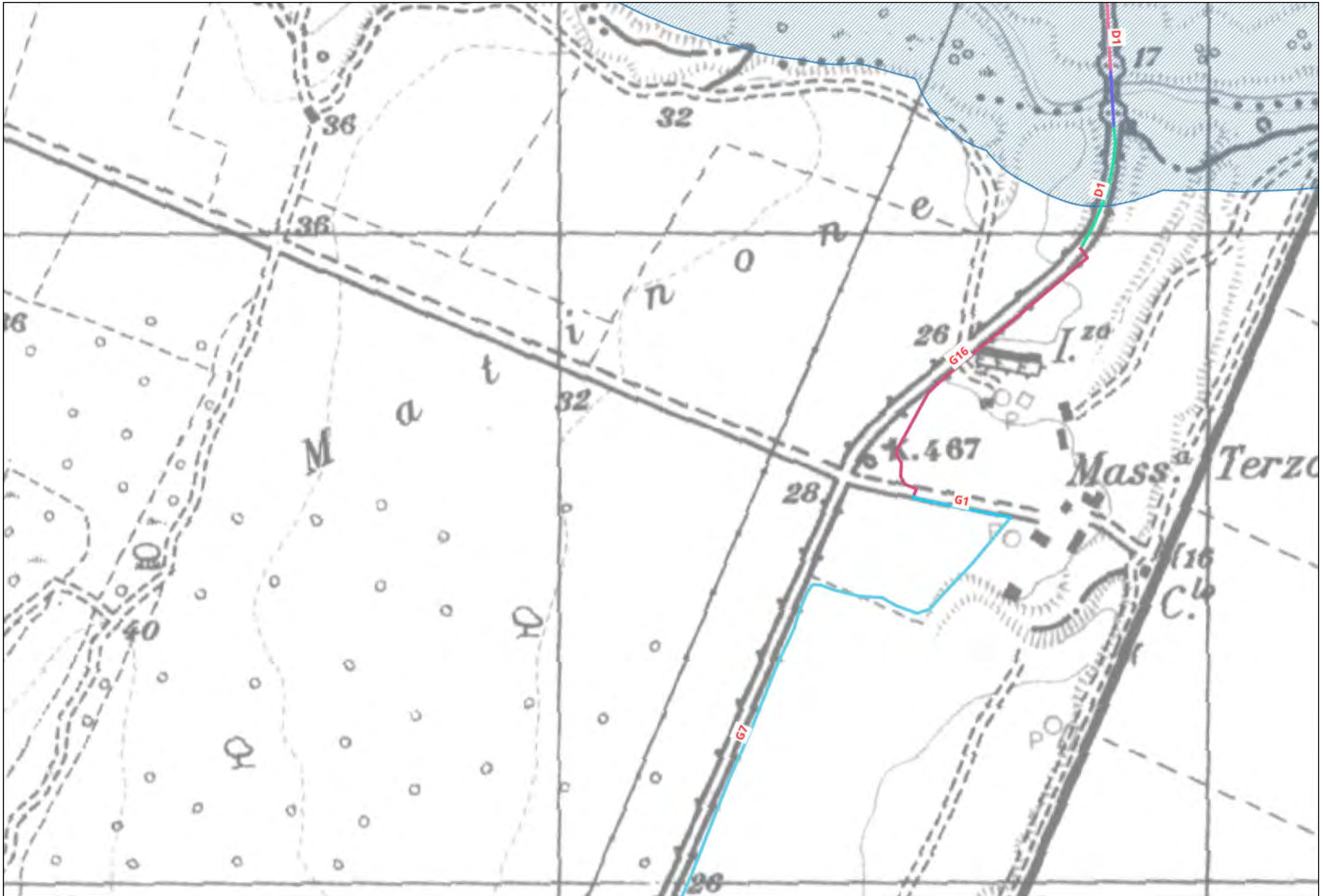

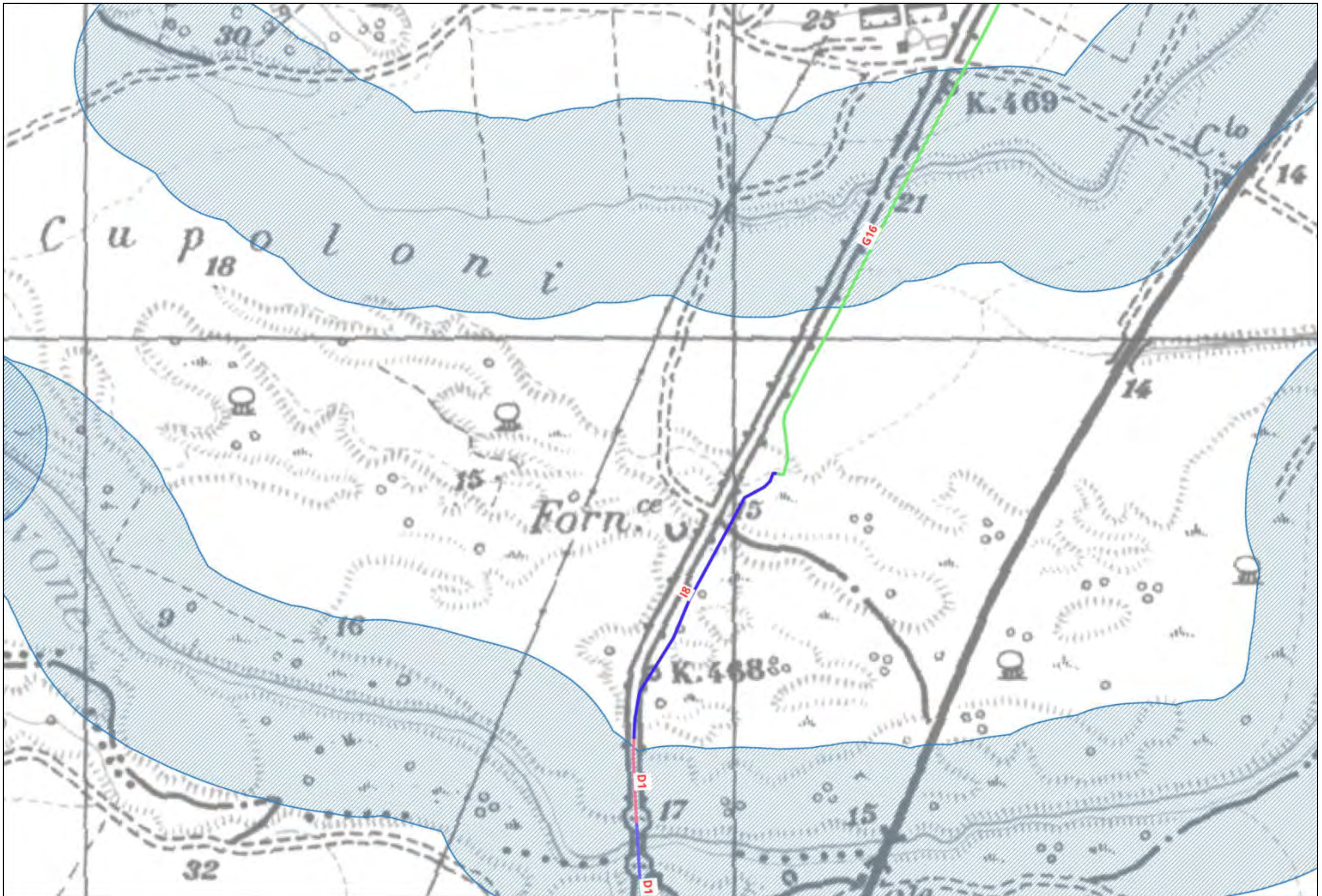







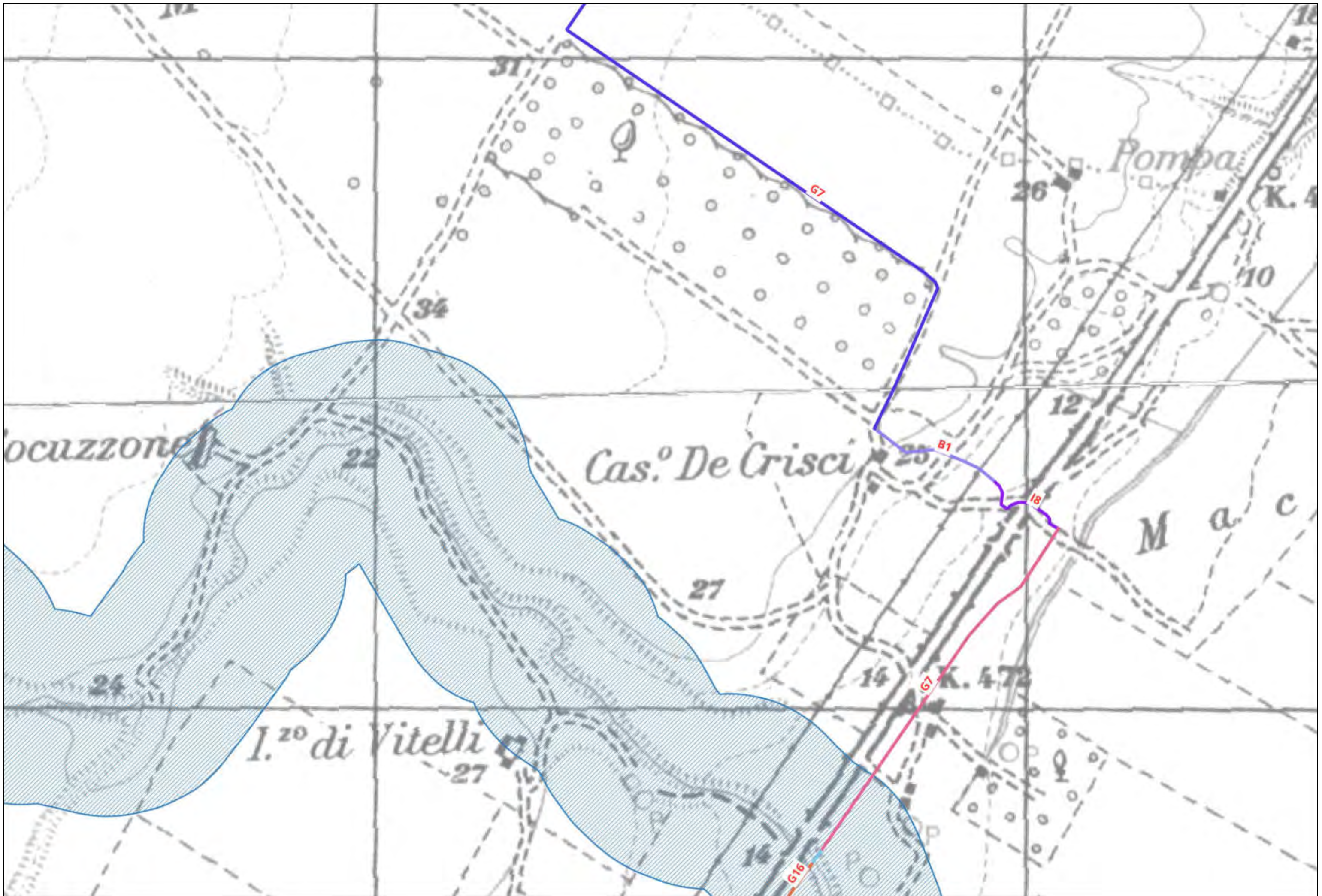

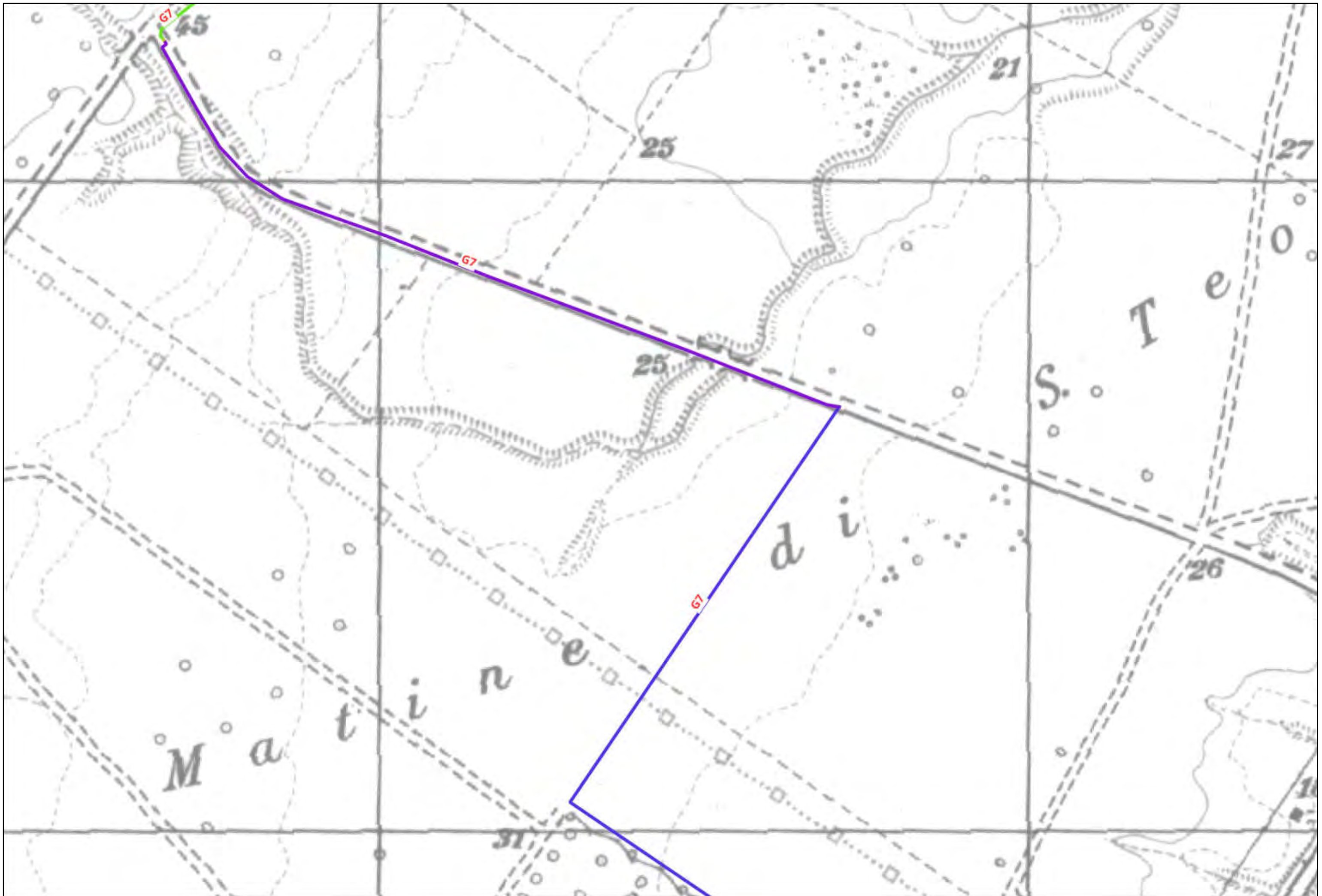

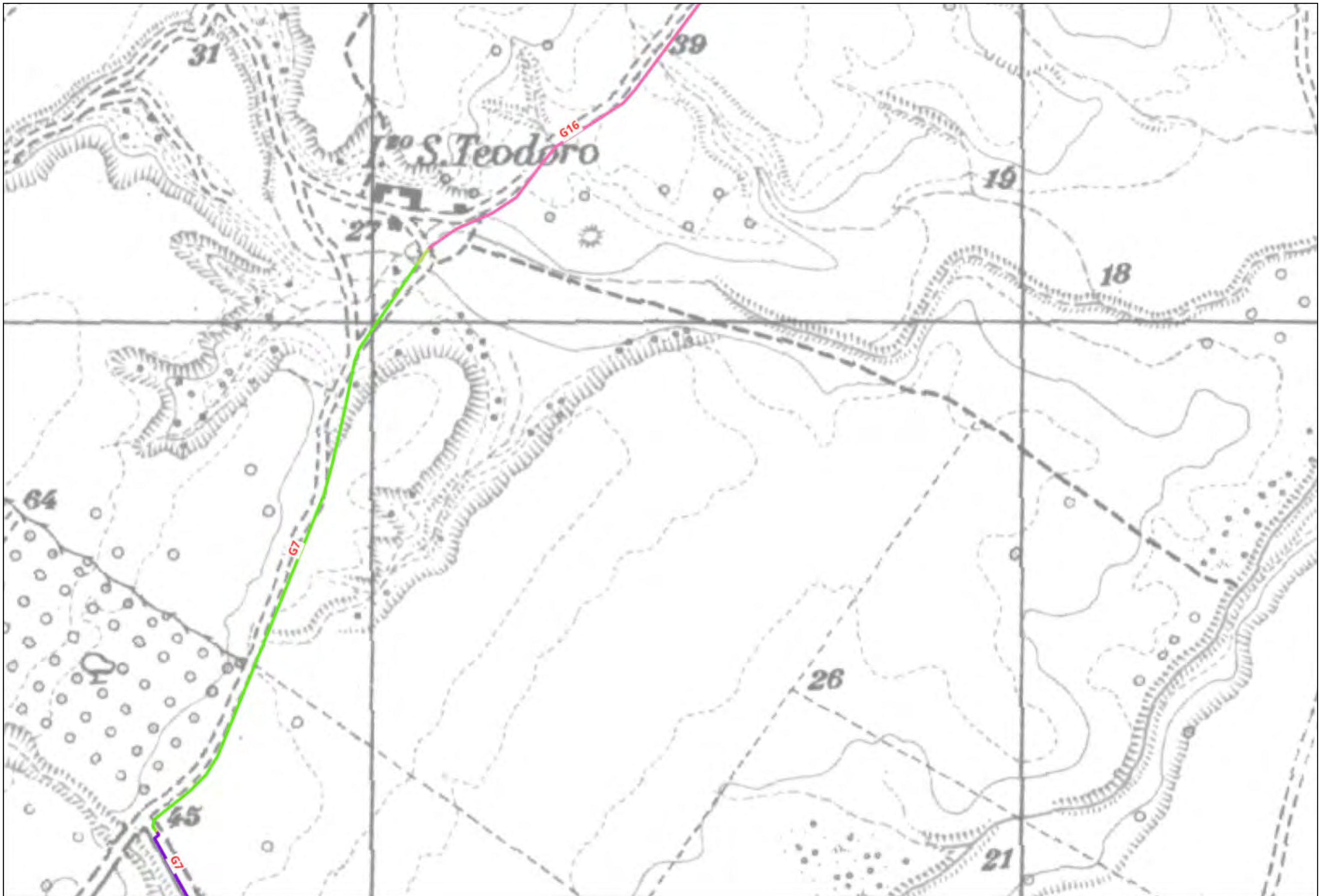

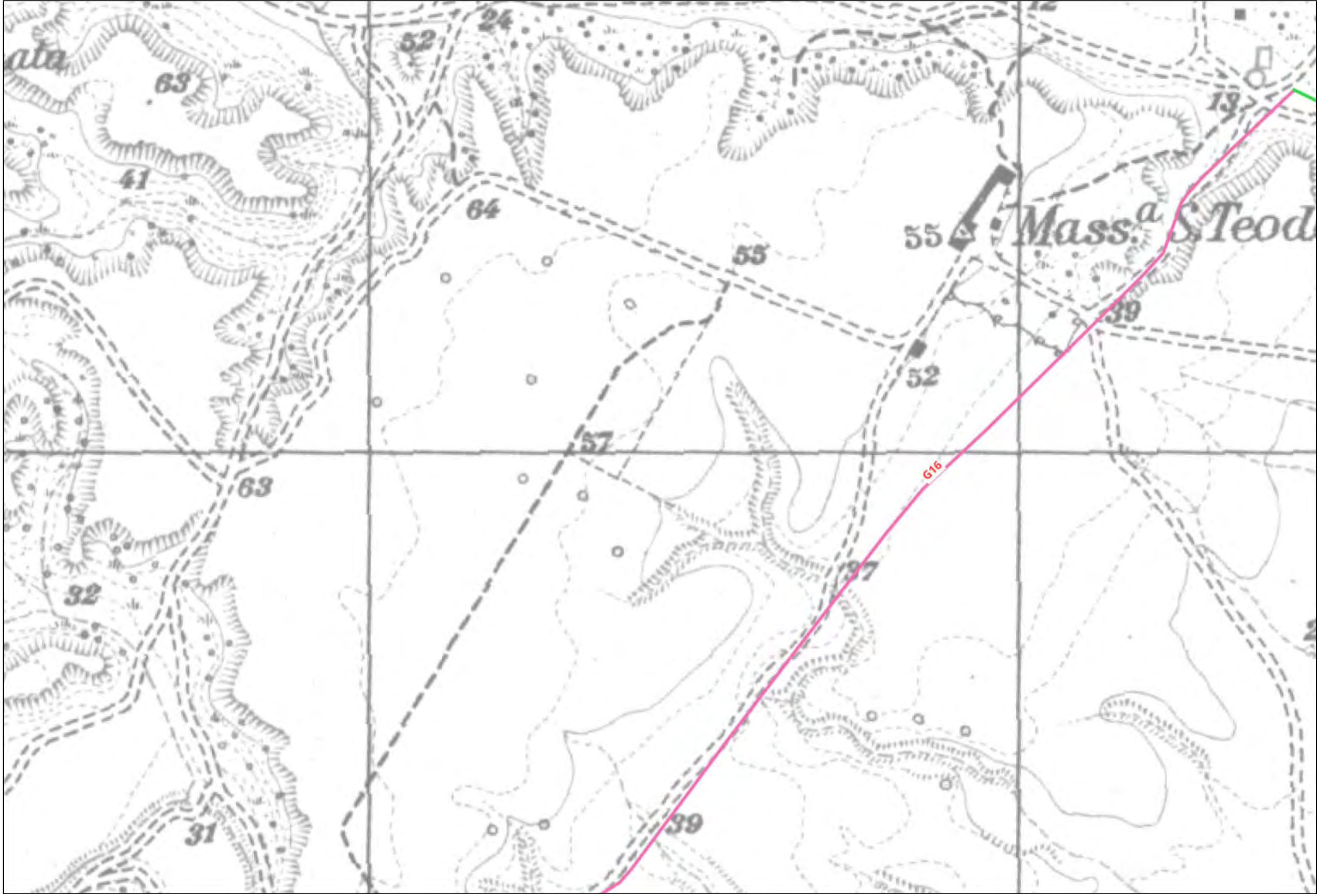

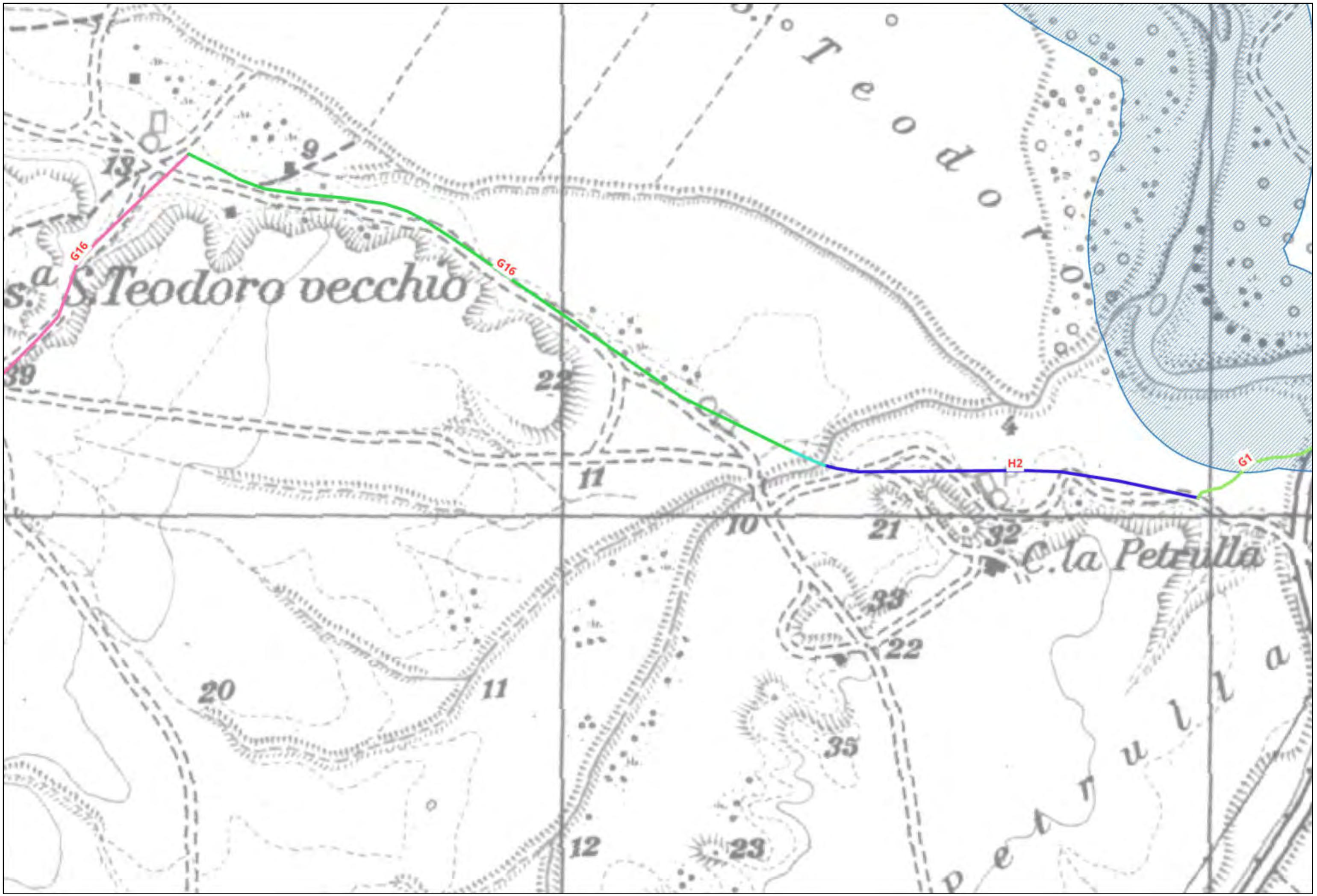

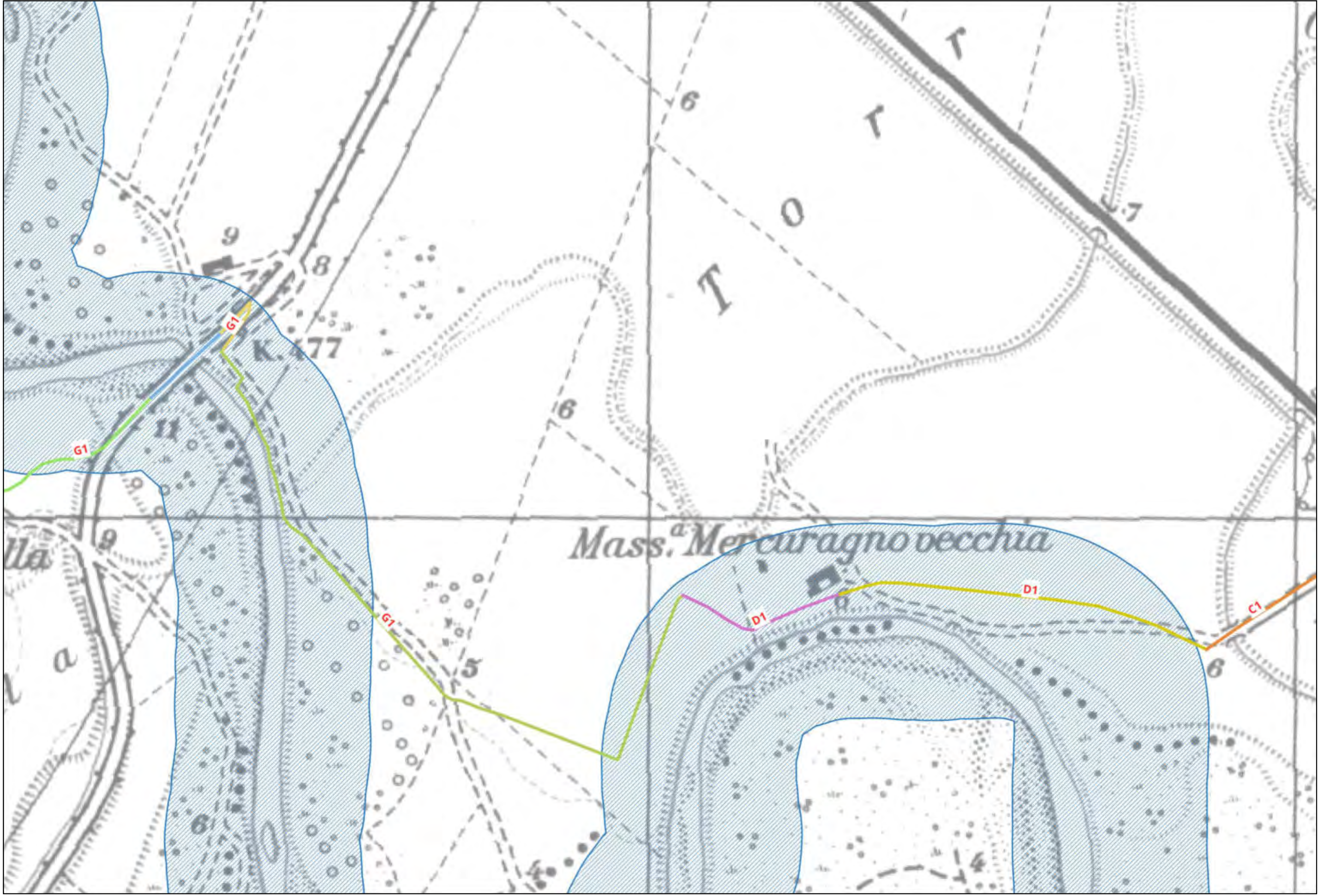

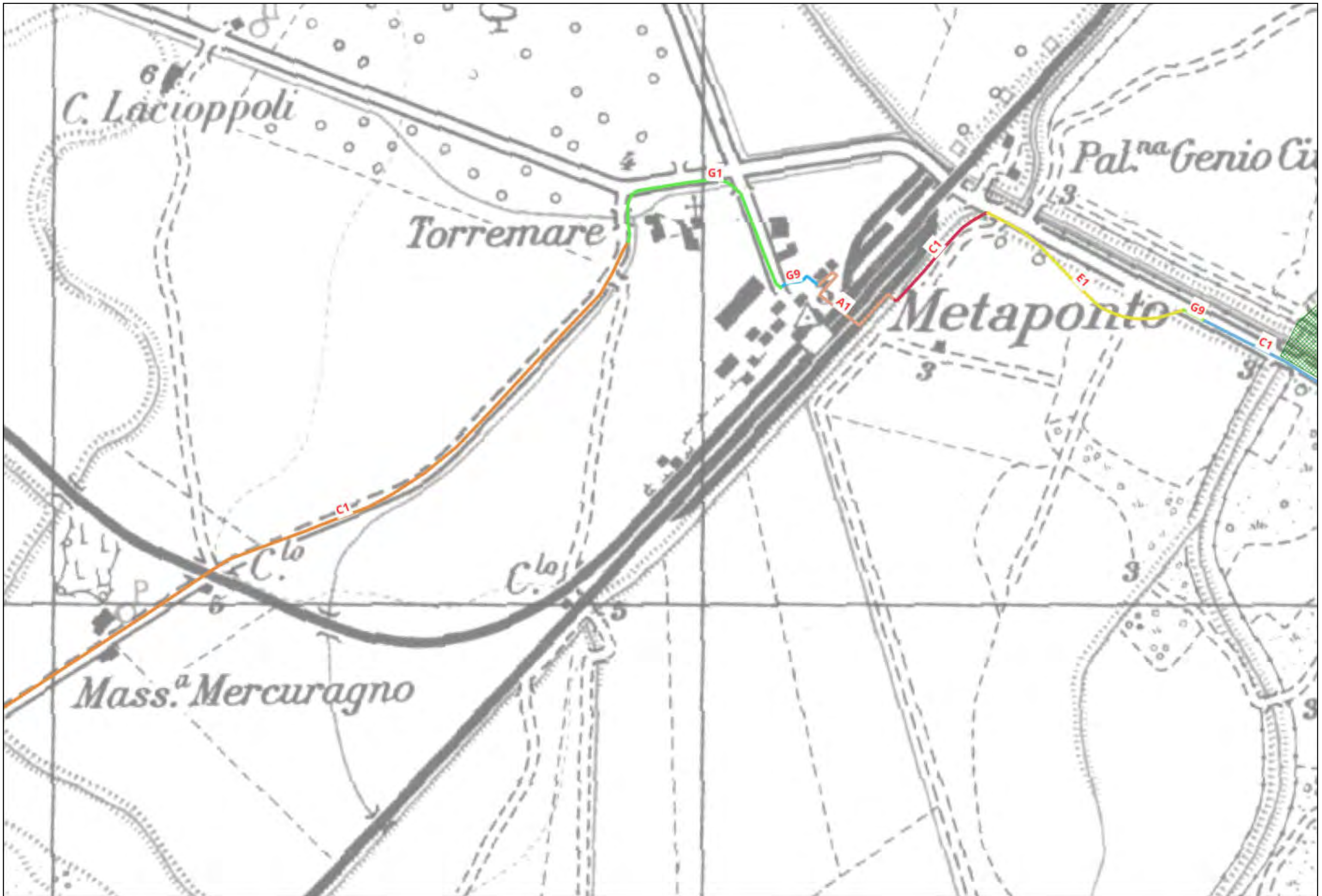

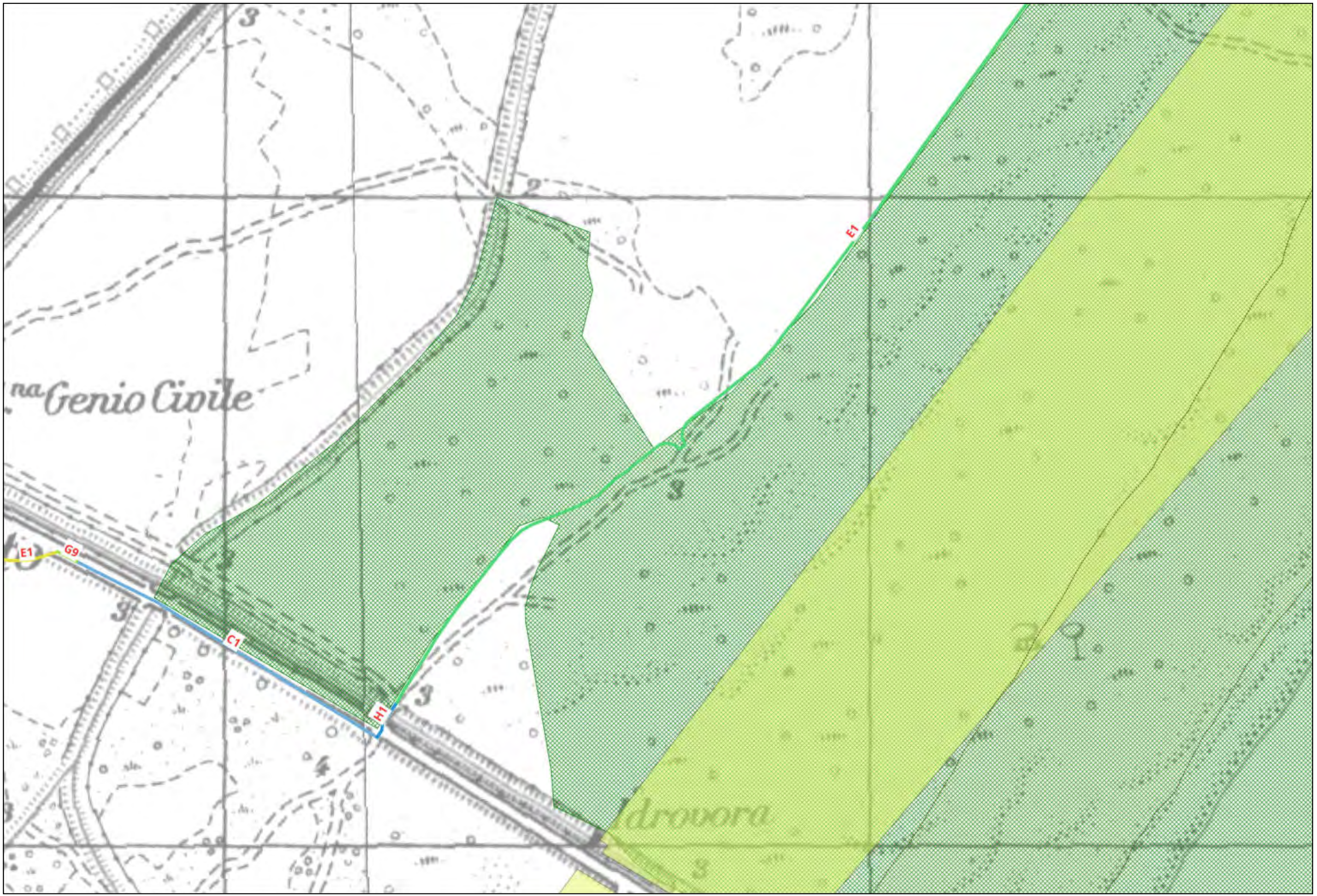



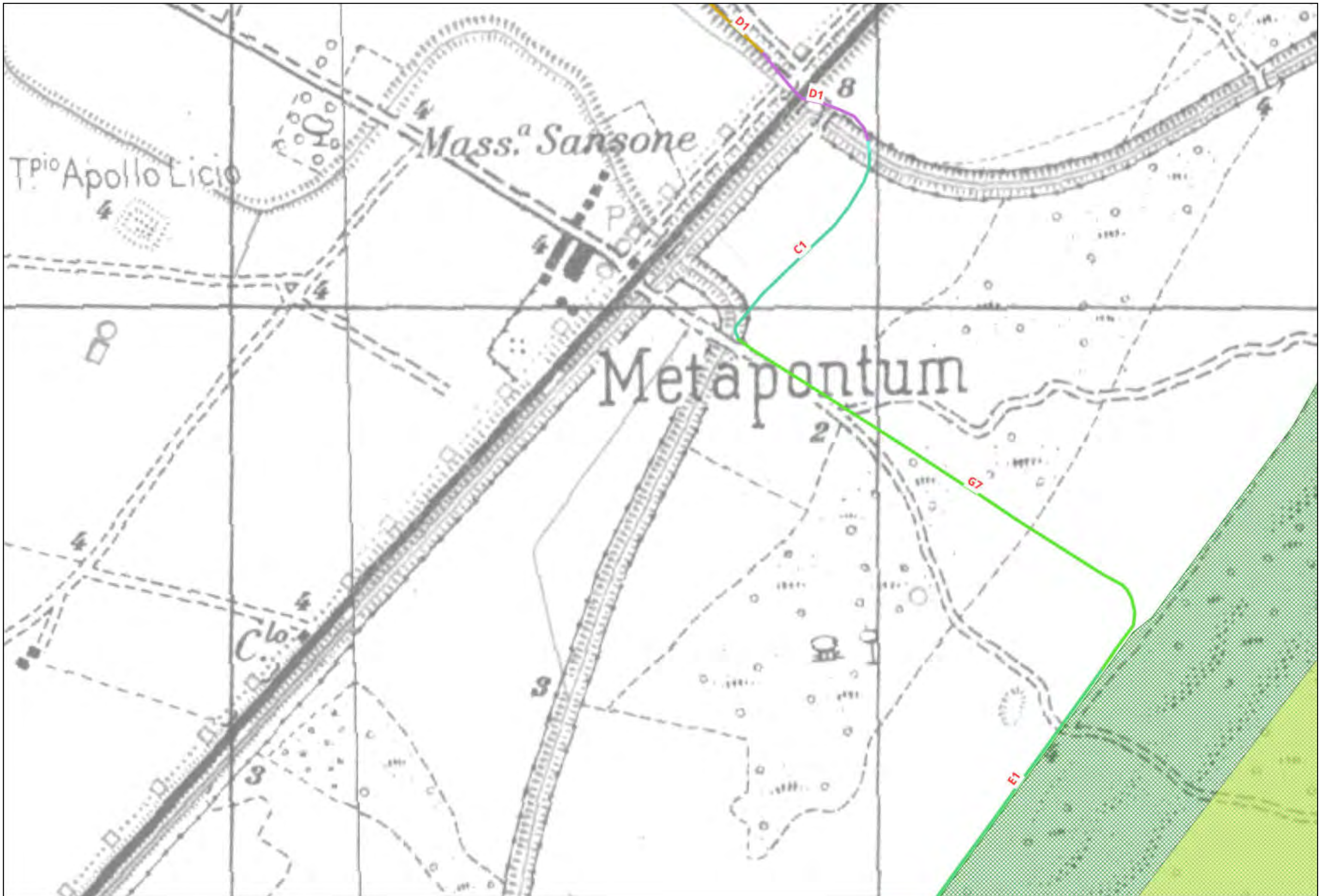



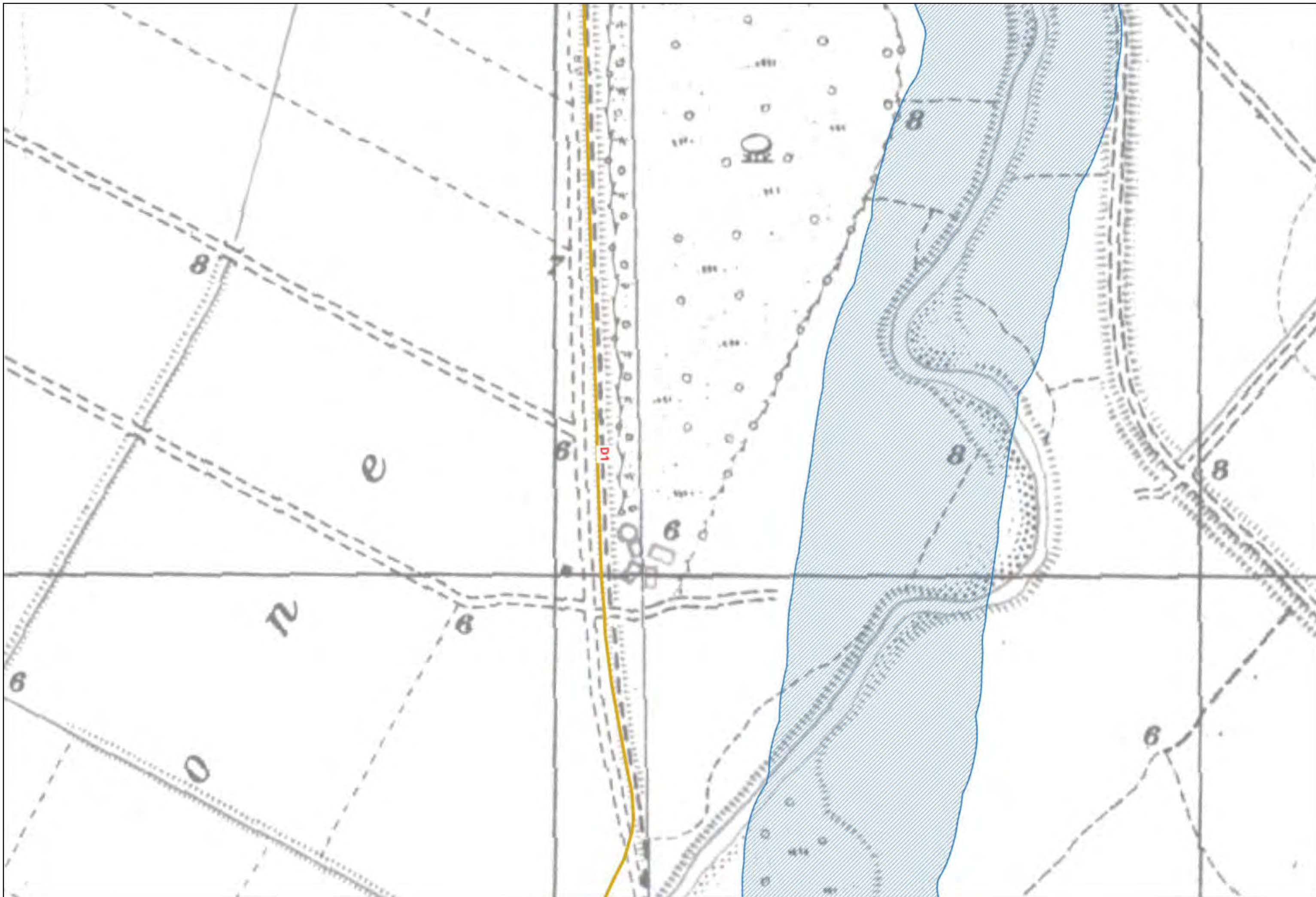

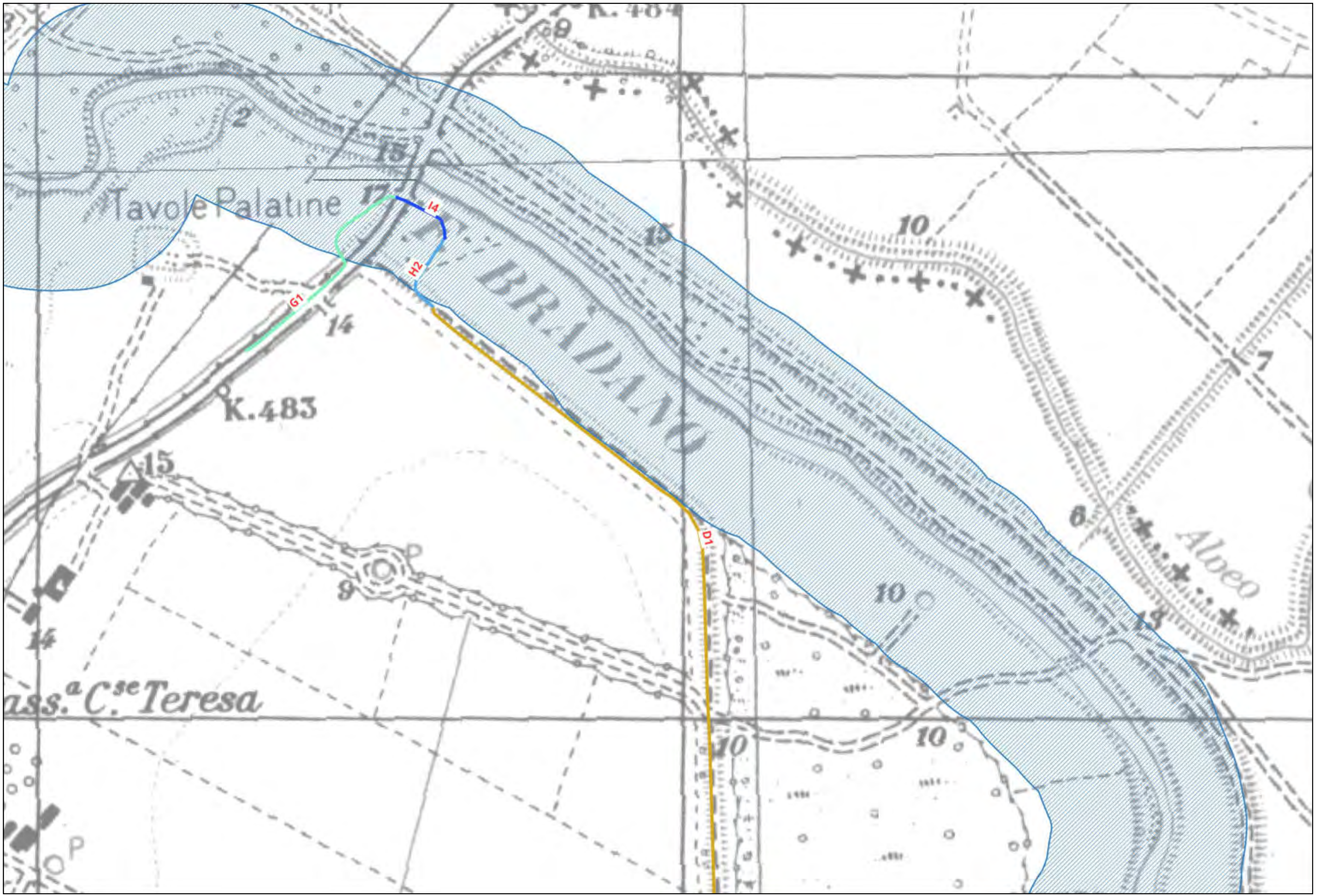

# LEGENDA

## TRONCO CA01

### Ambiti fluviali e lacustri

- Corpi idrici
- Fascia di rispetto

### Ambiti costieri

- Fascia costiera

### Ambiti sensibili oggetto di tutela

- Oasi e riserve
- Parchi Regionali e Nazionali
- ZPS
- SIC
- SIR
- Immobili ed aree di interesse pubblico
- Architetture militari
- Vincoli architettonici
- Vincoli archeologici
- Zone umide
- Monumenti bizantini

### Aree boscate

- Boschi

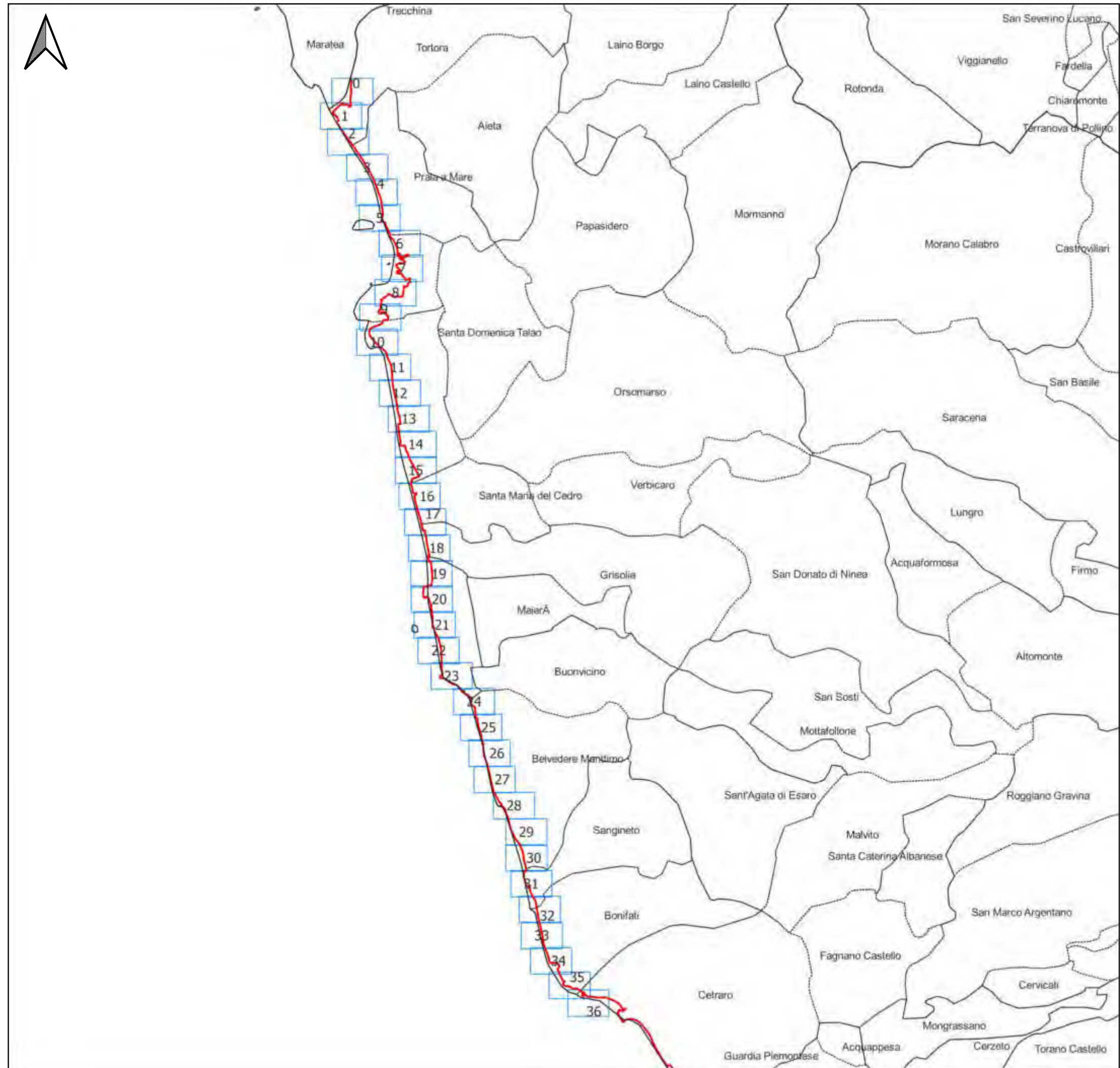
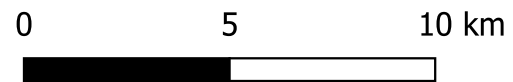

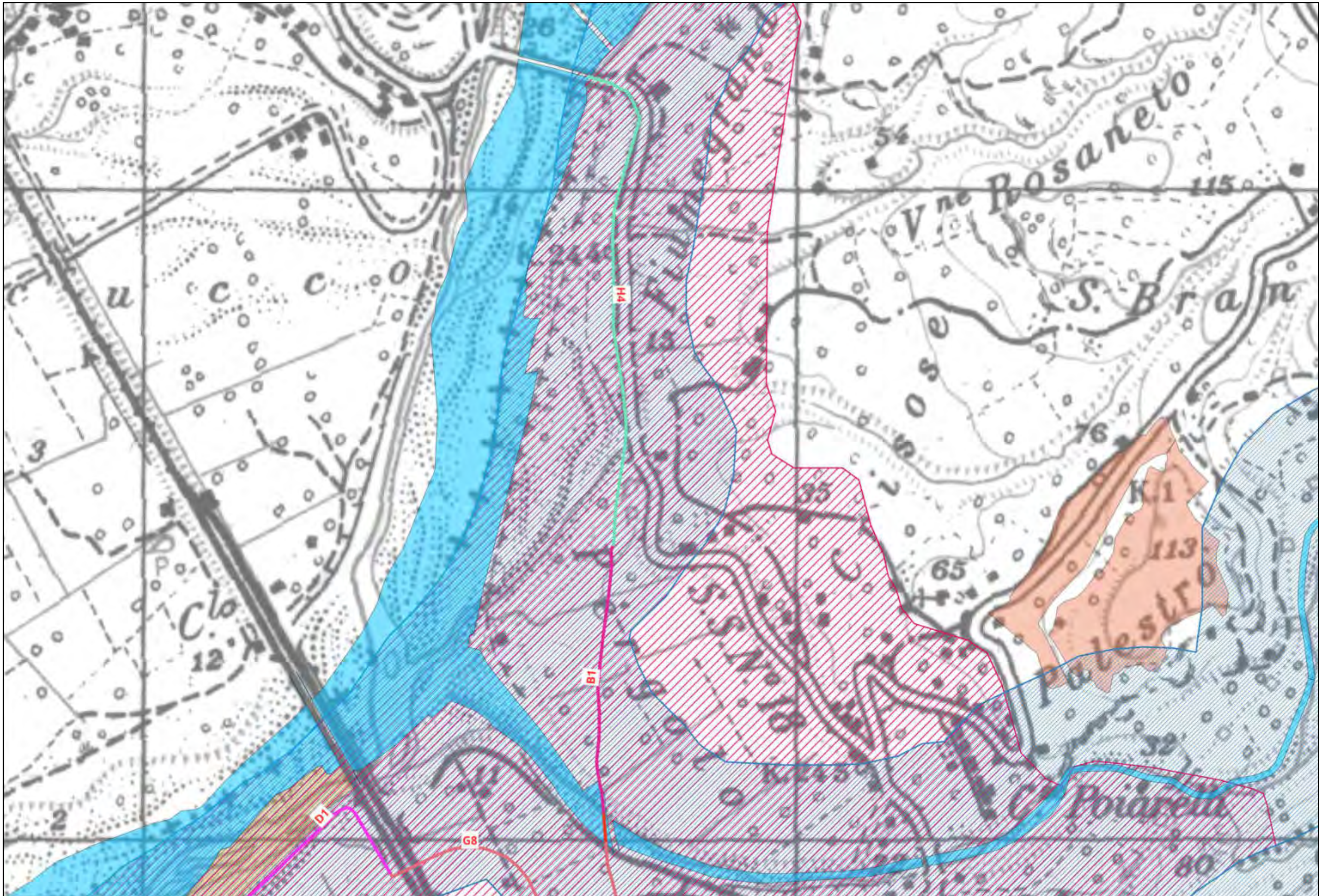

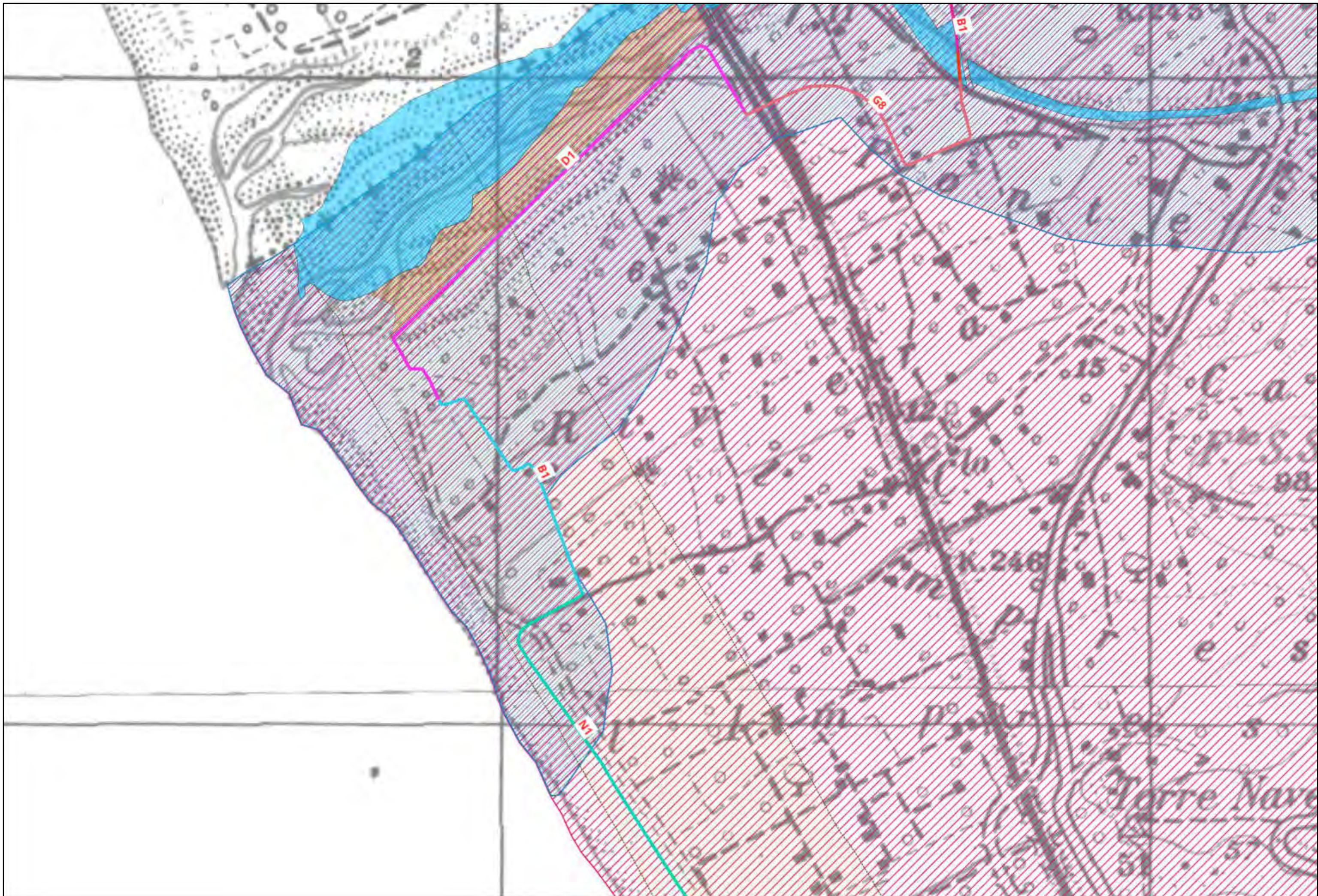





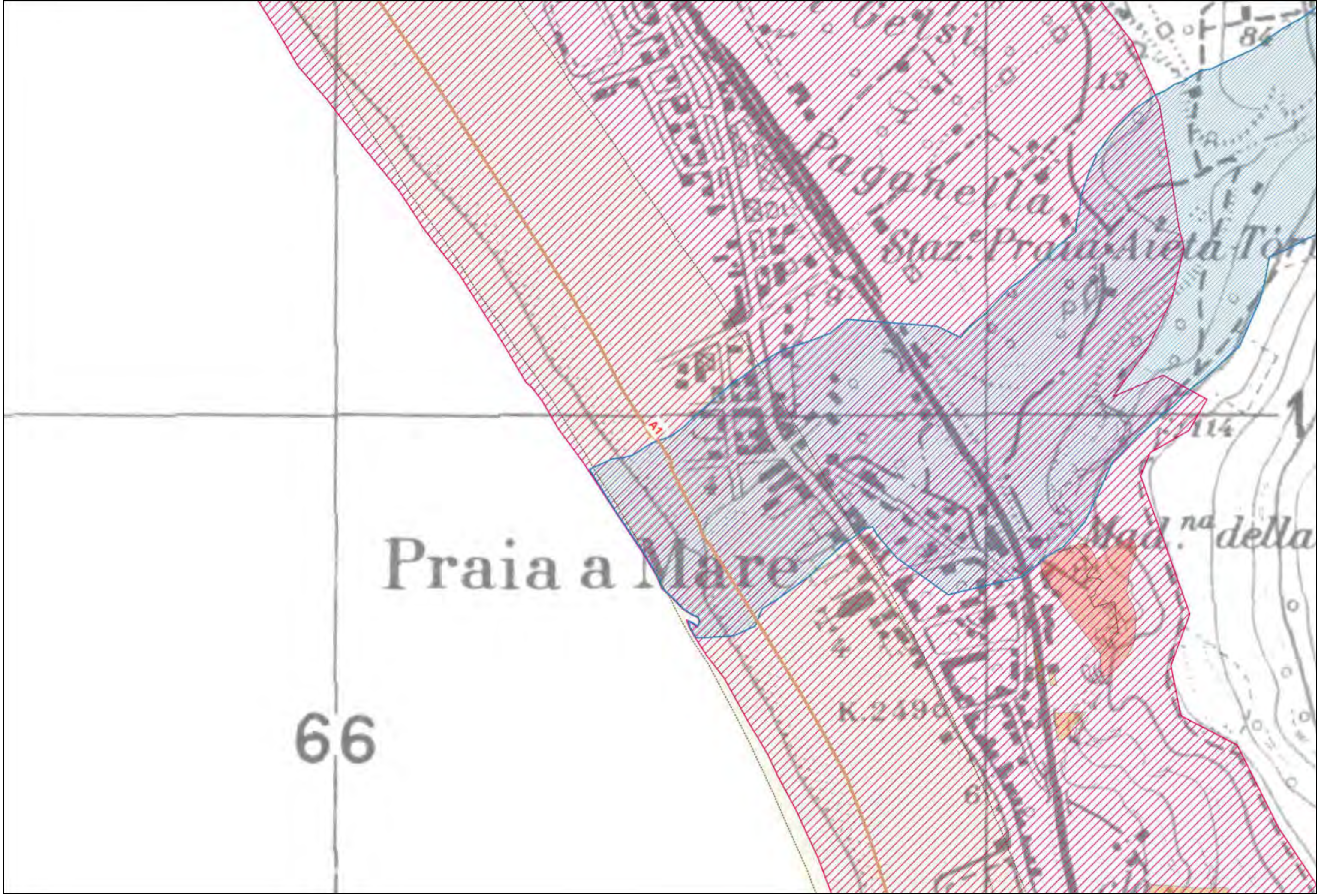

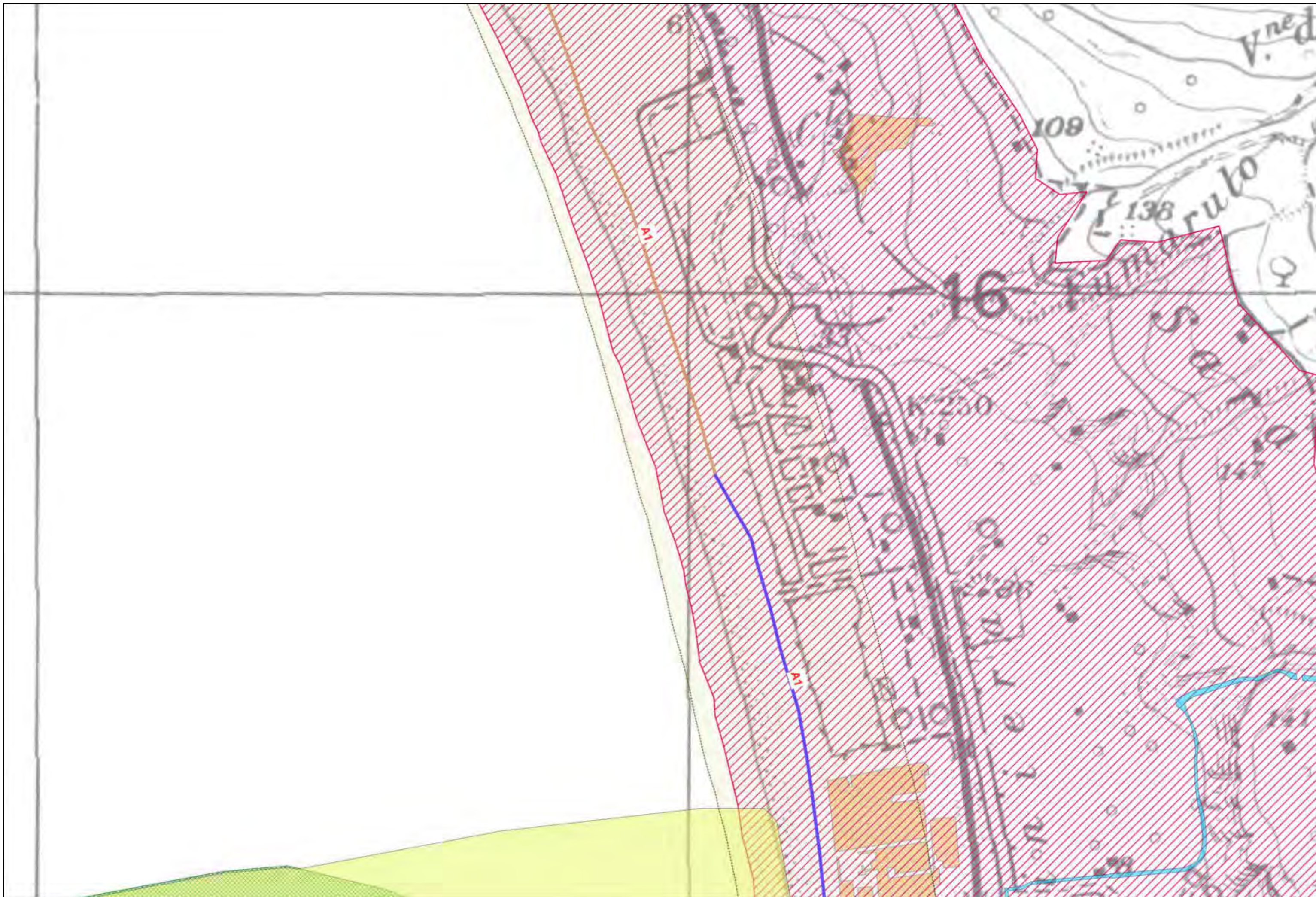



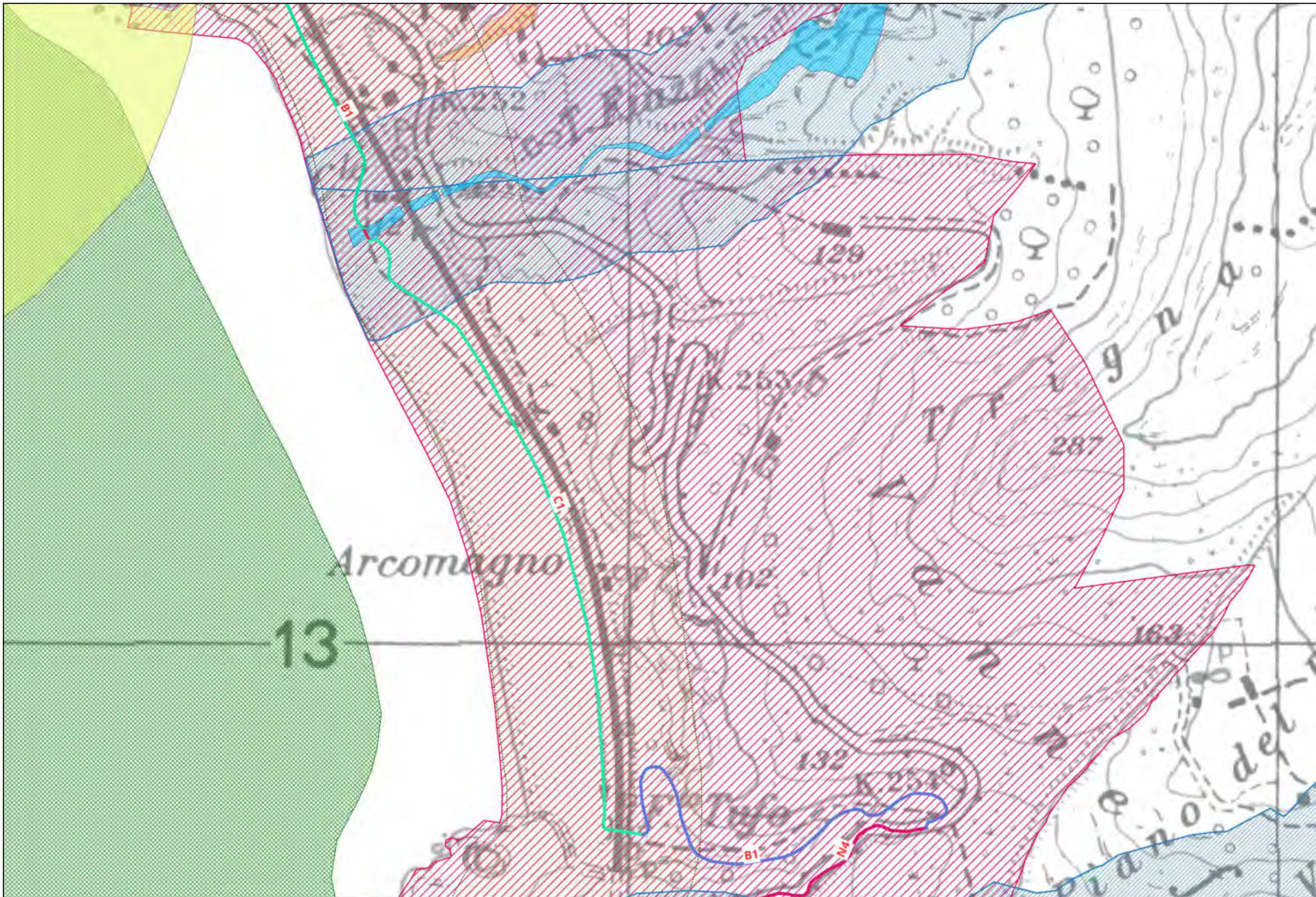

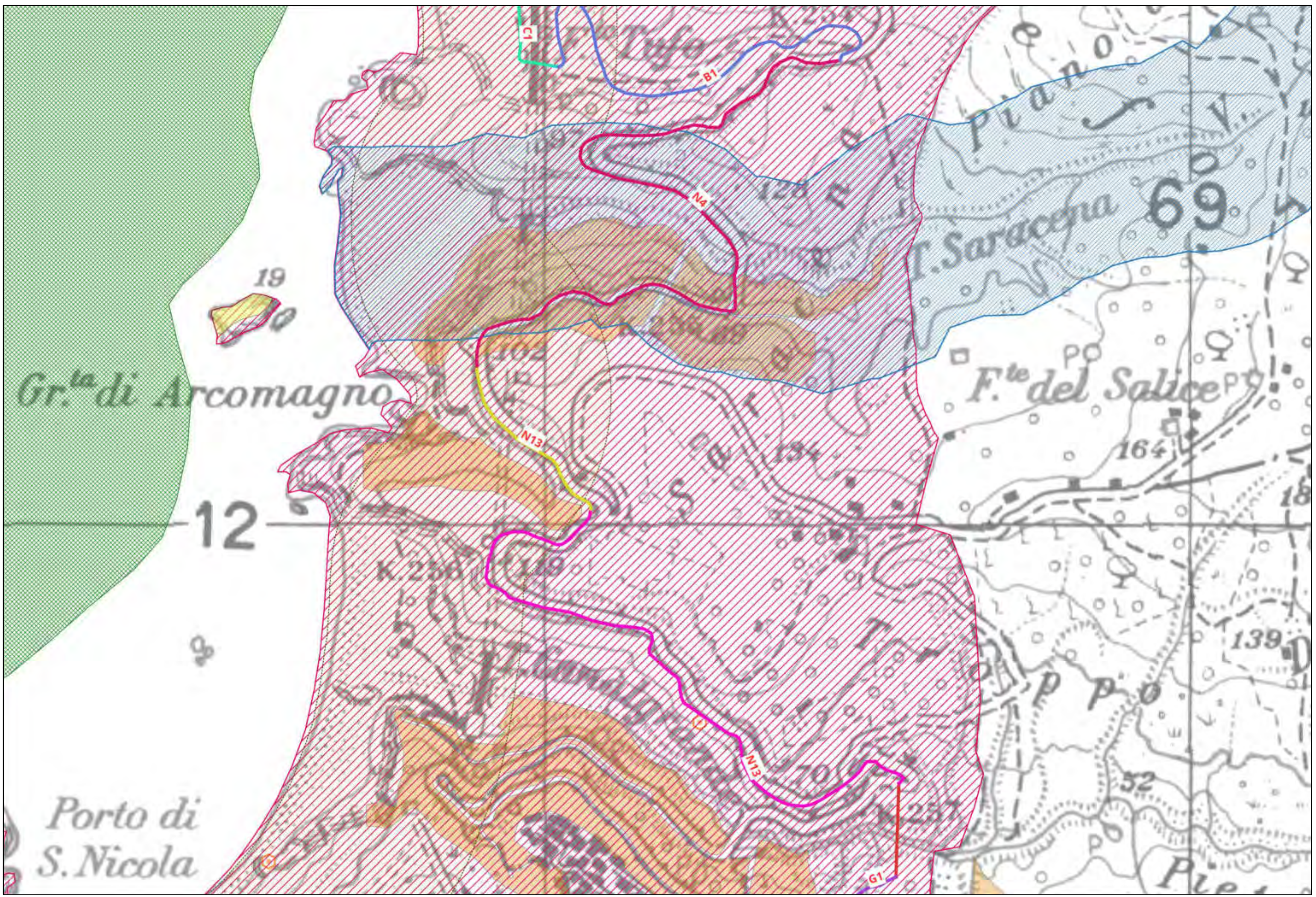

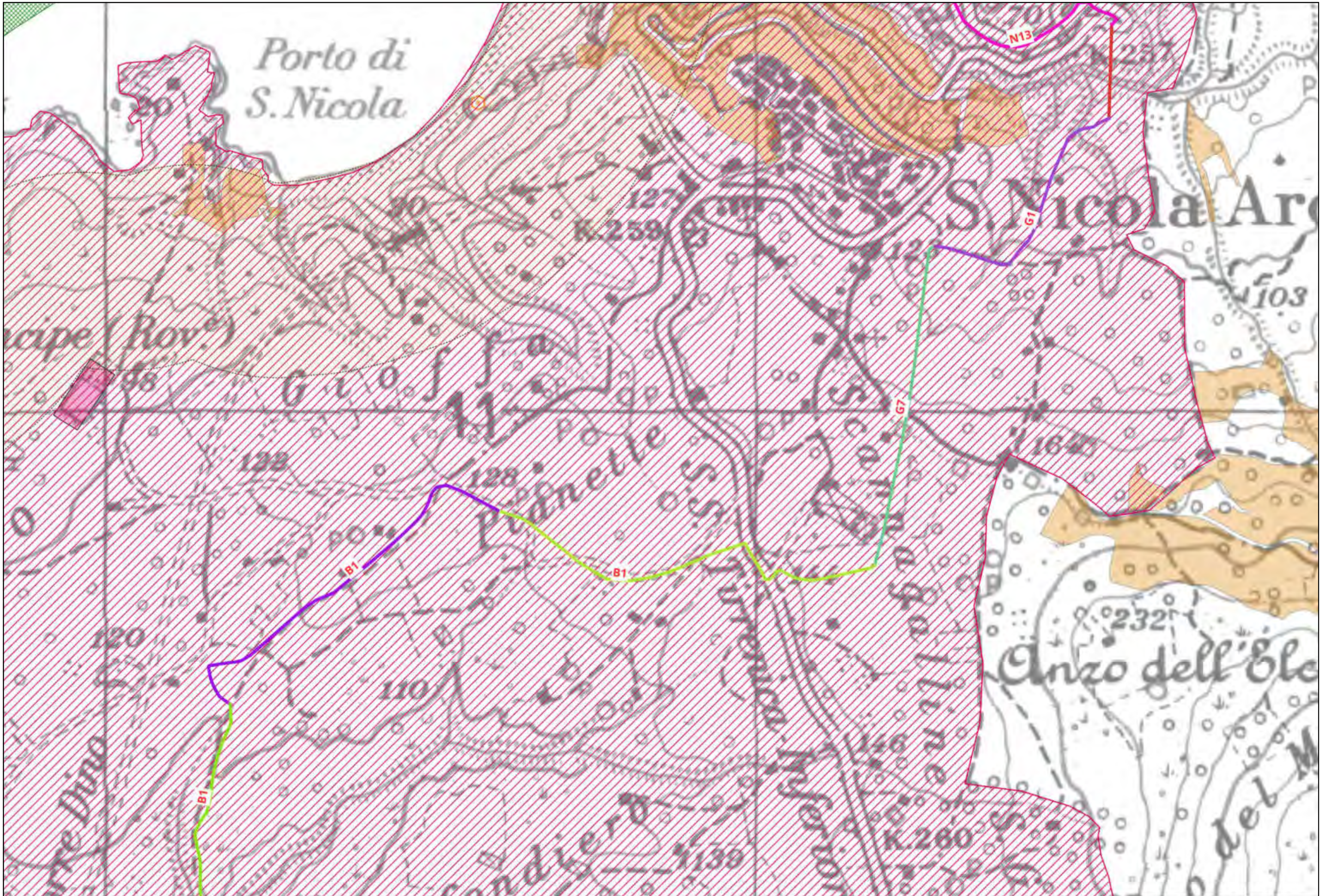

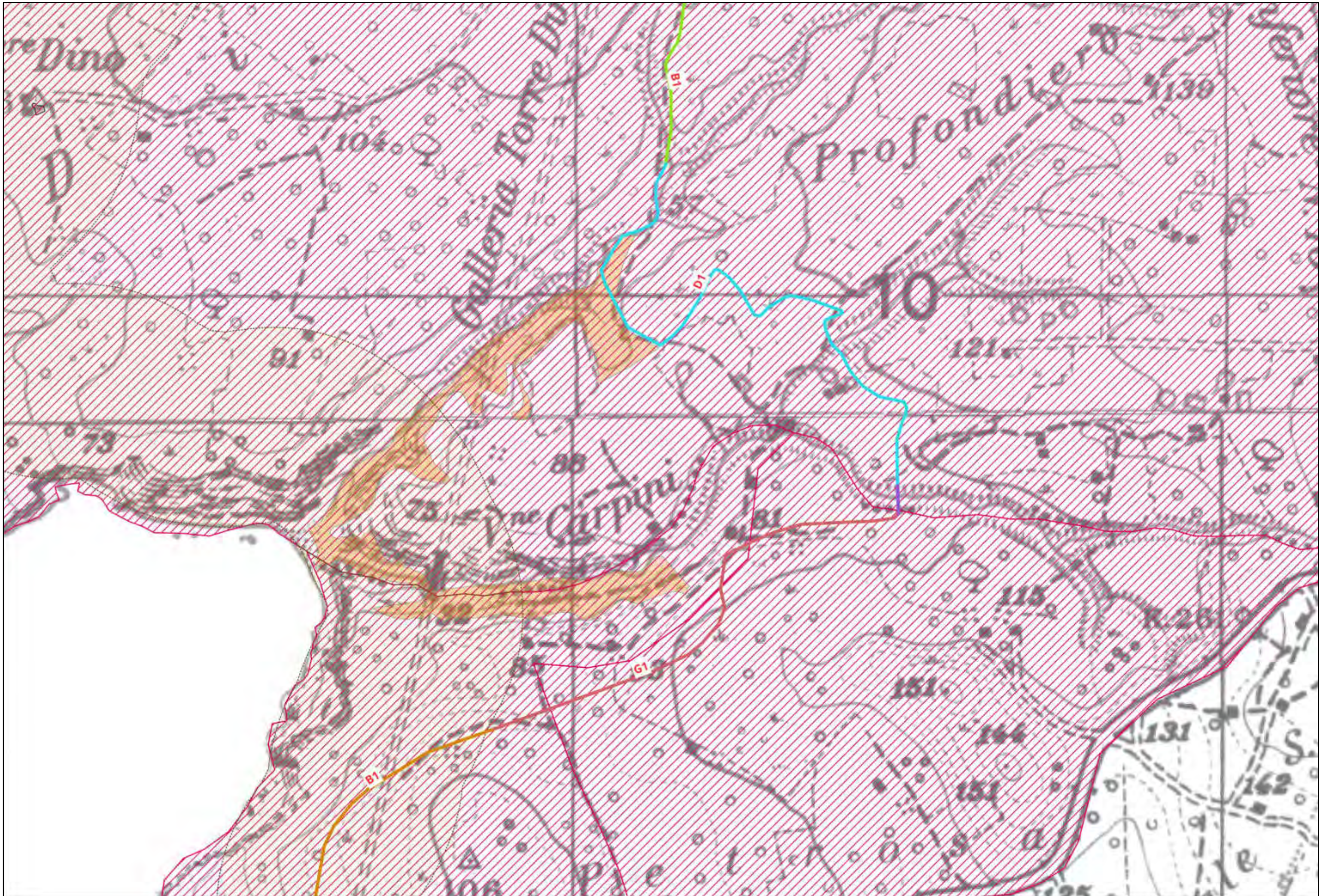

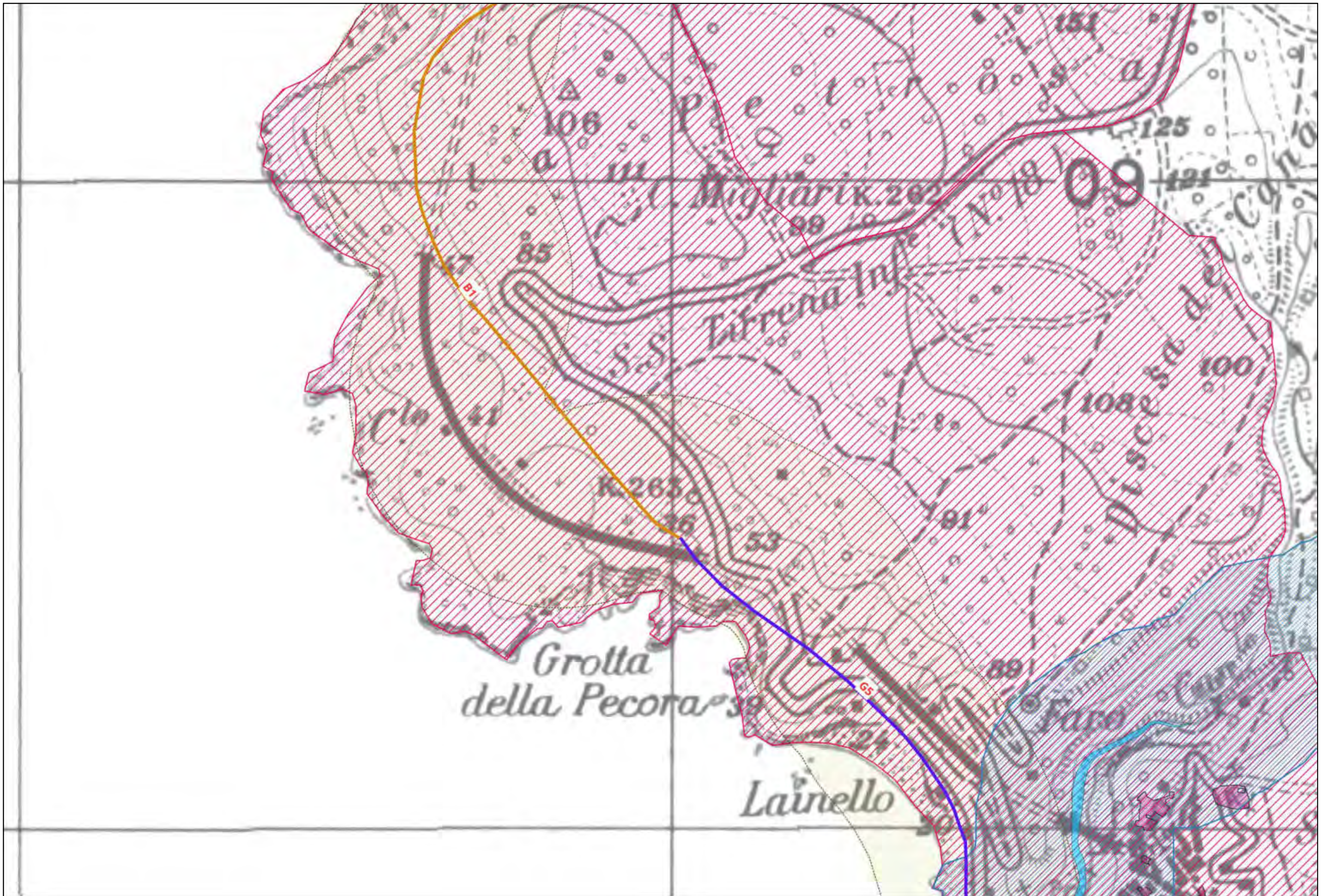



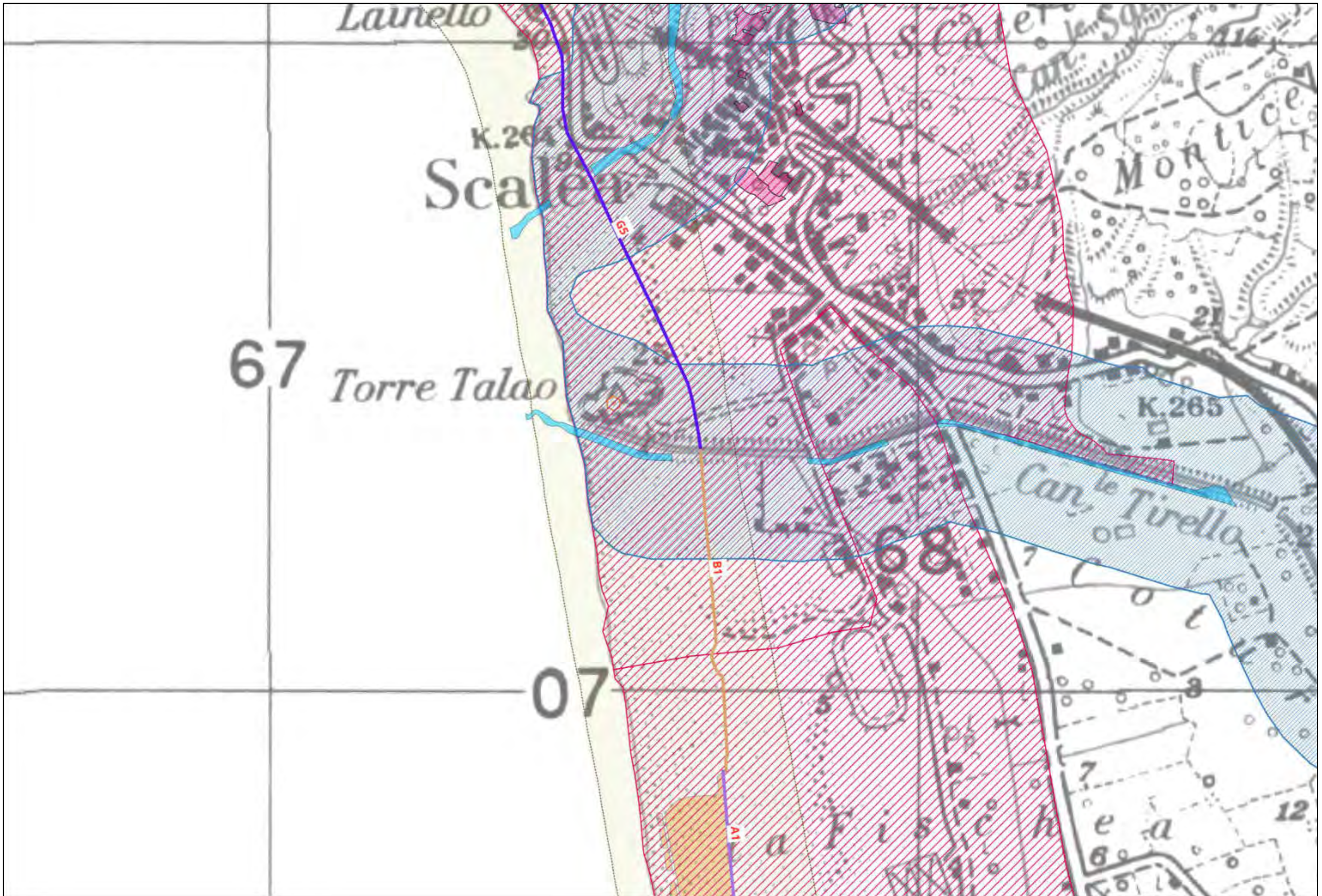



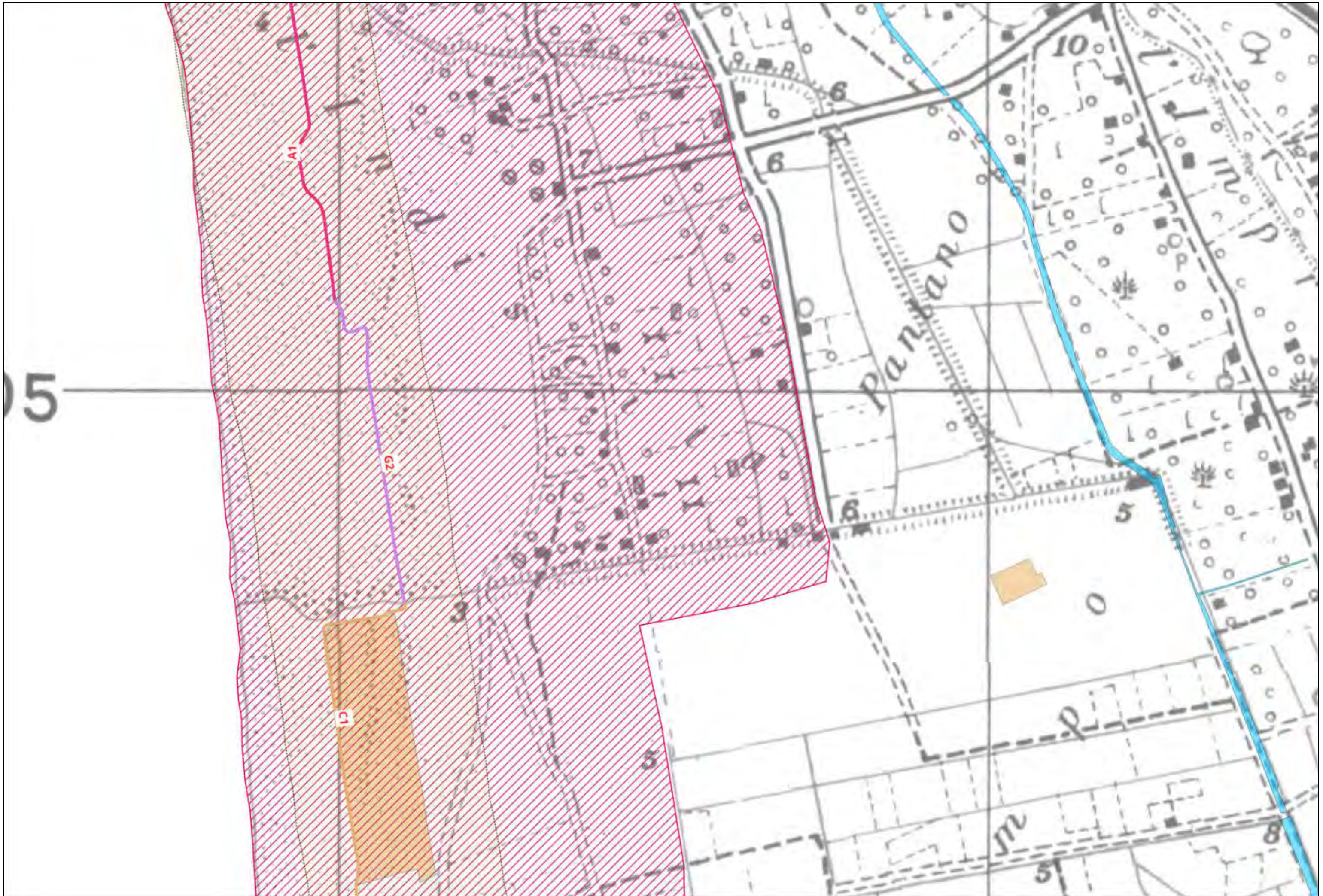

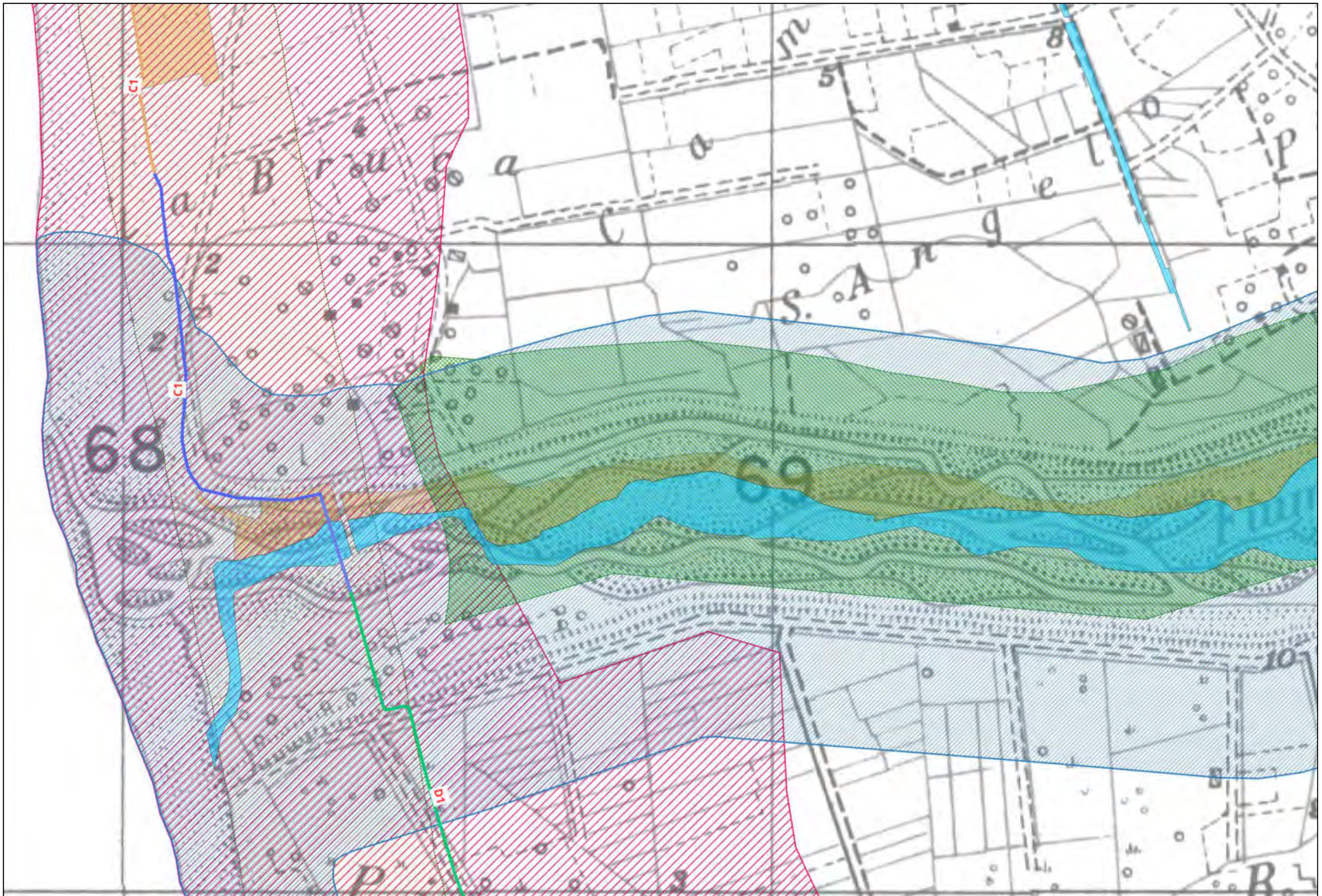

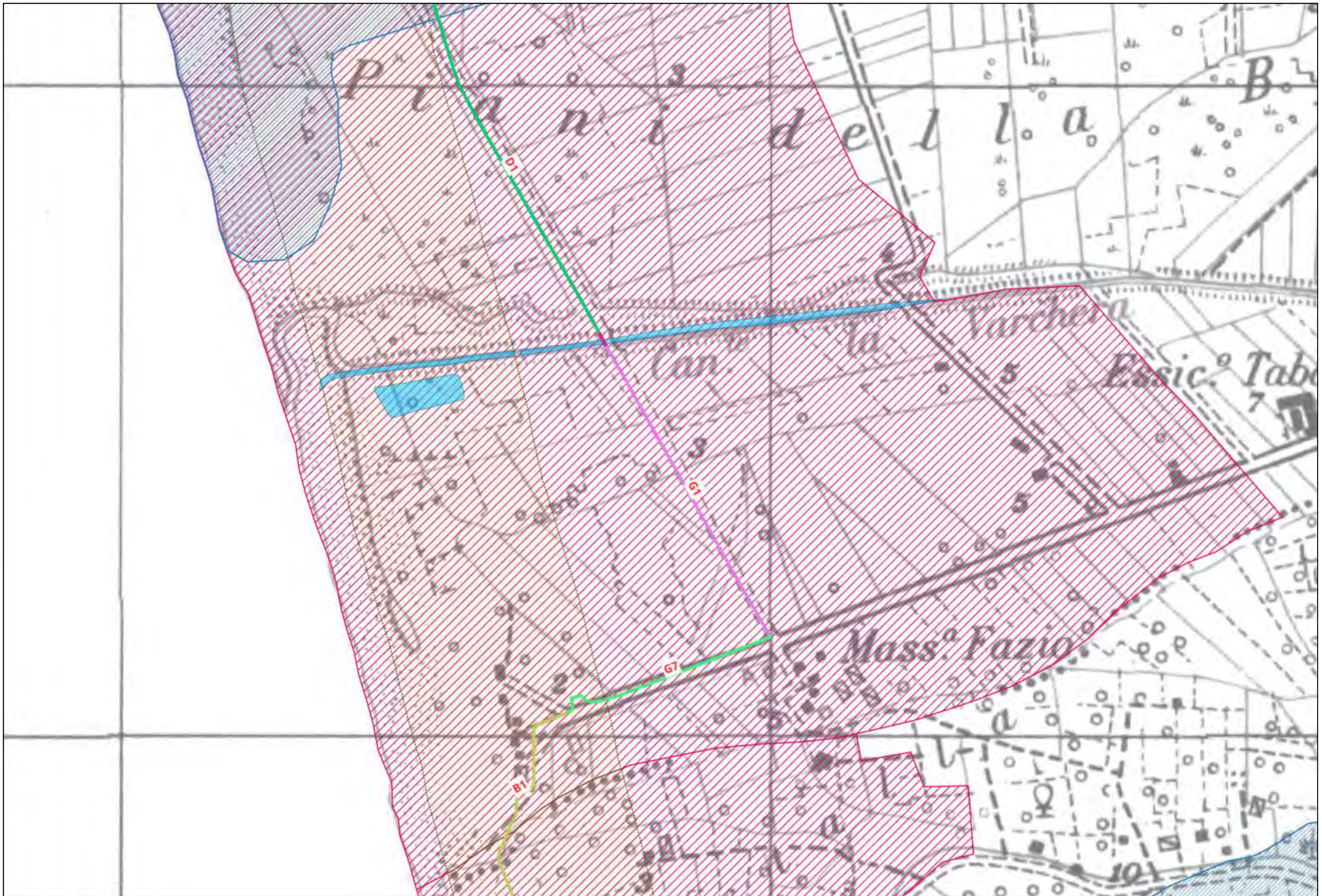

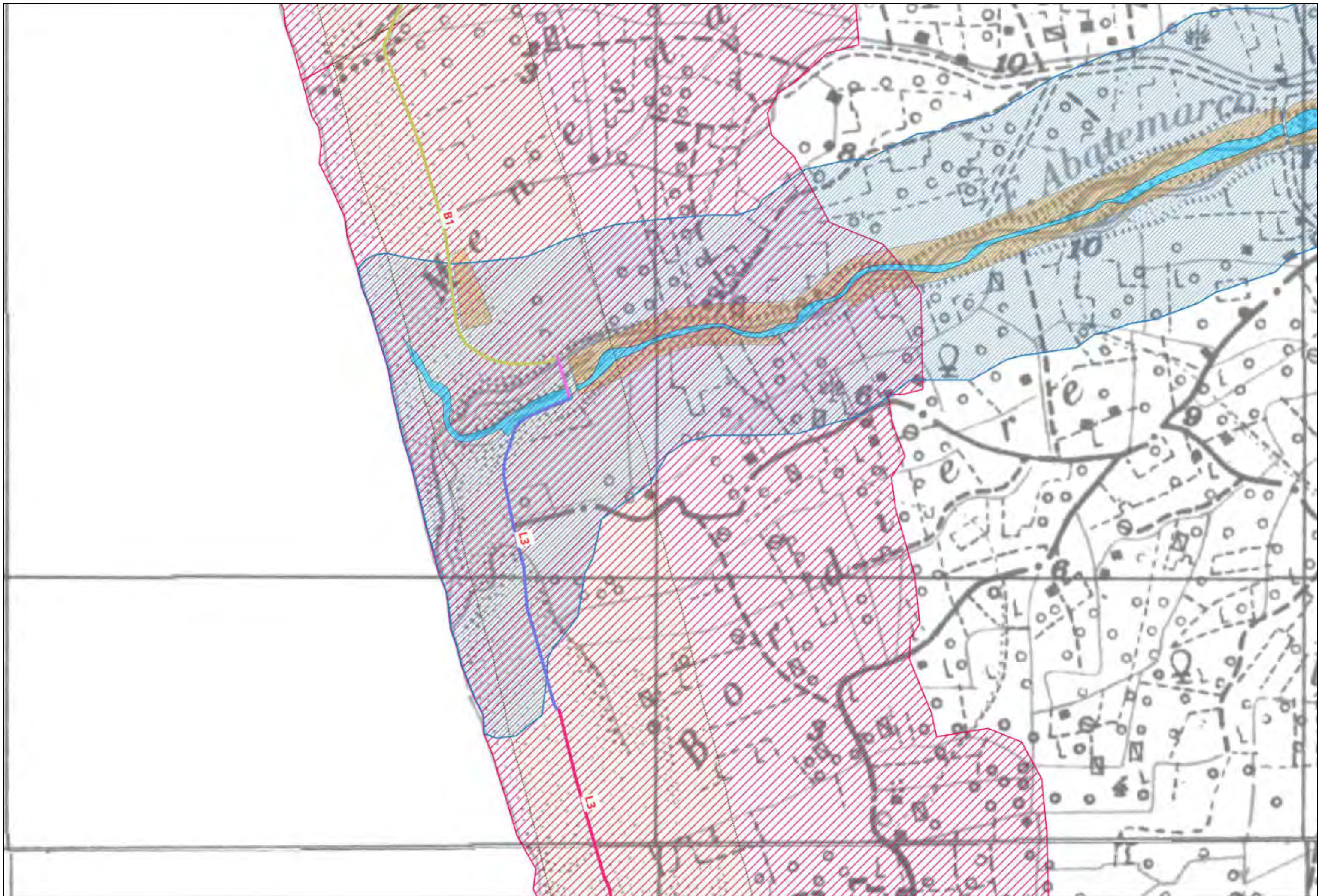

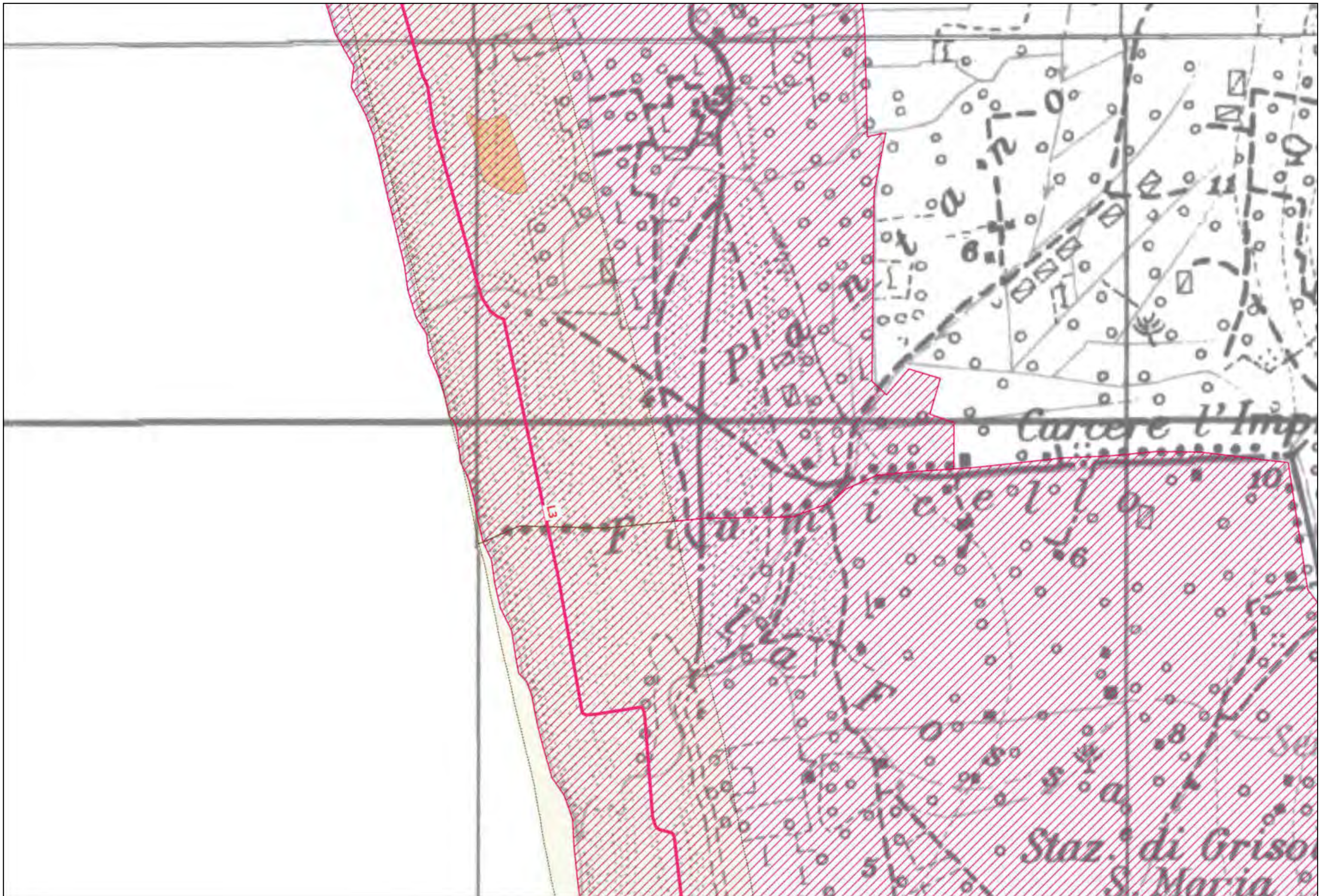

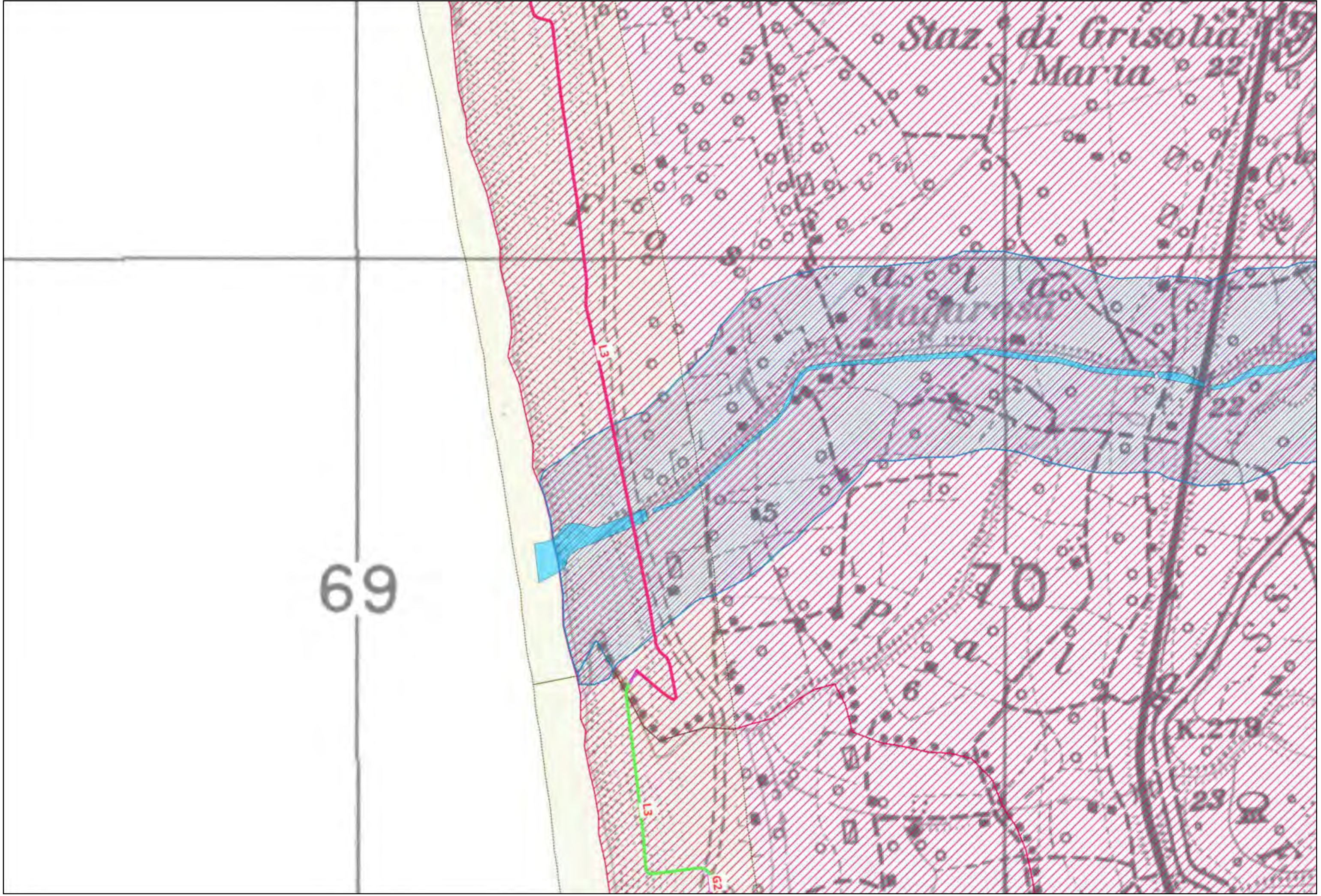





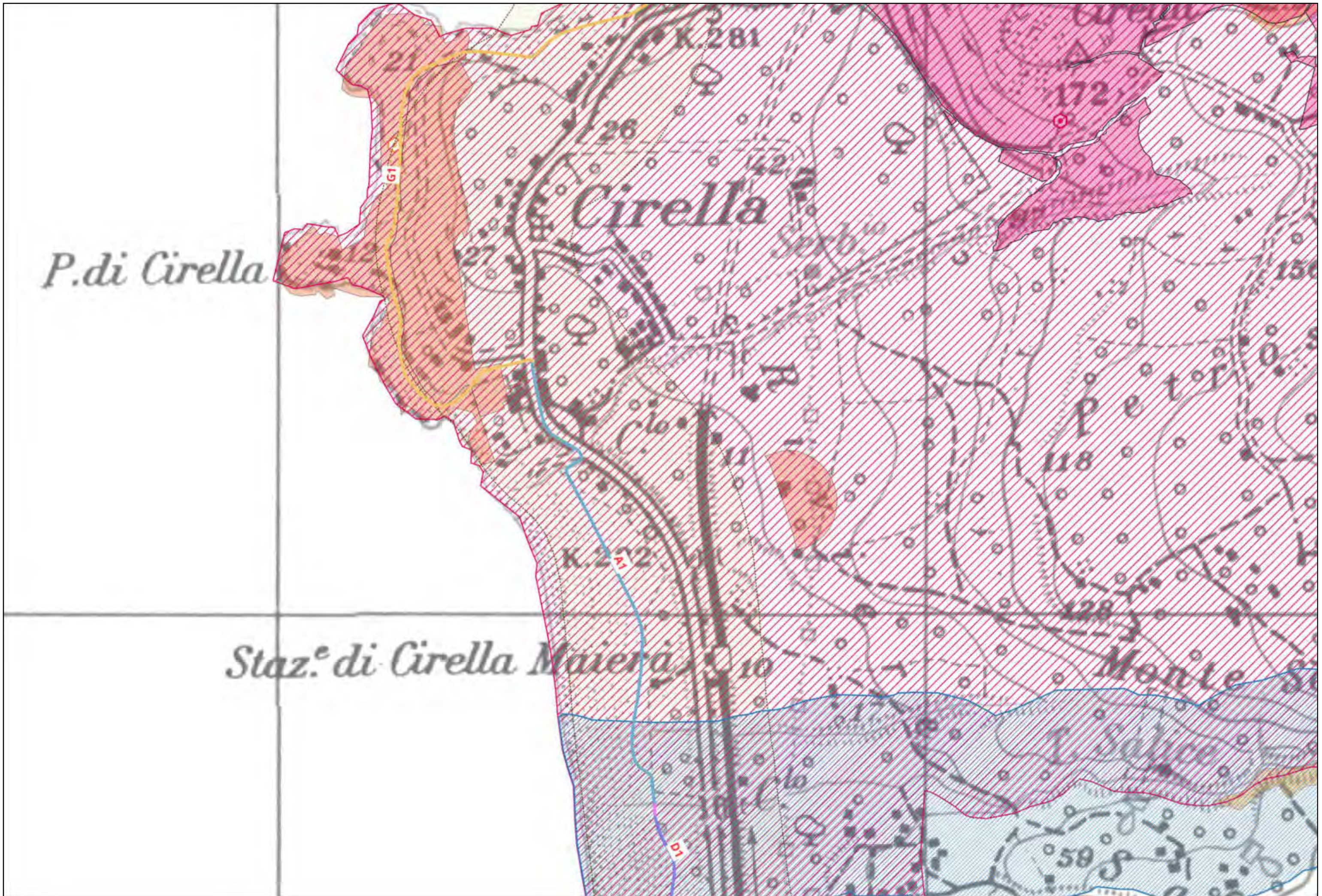

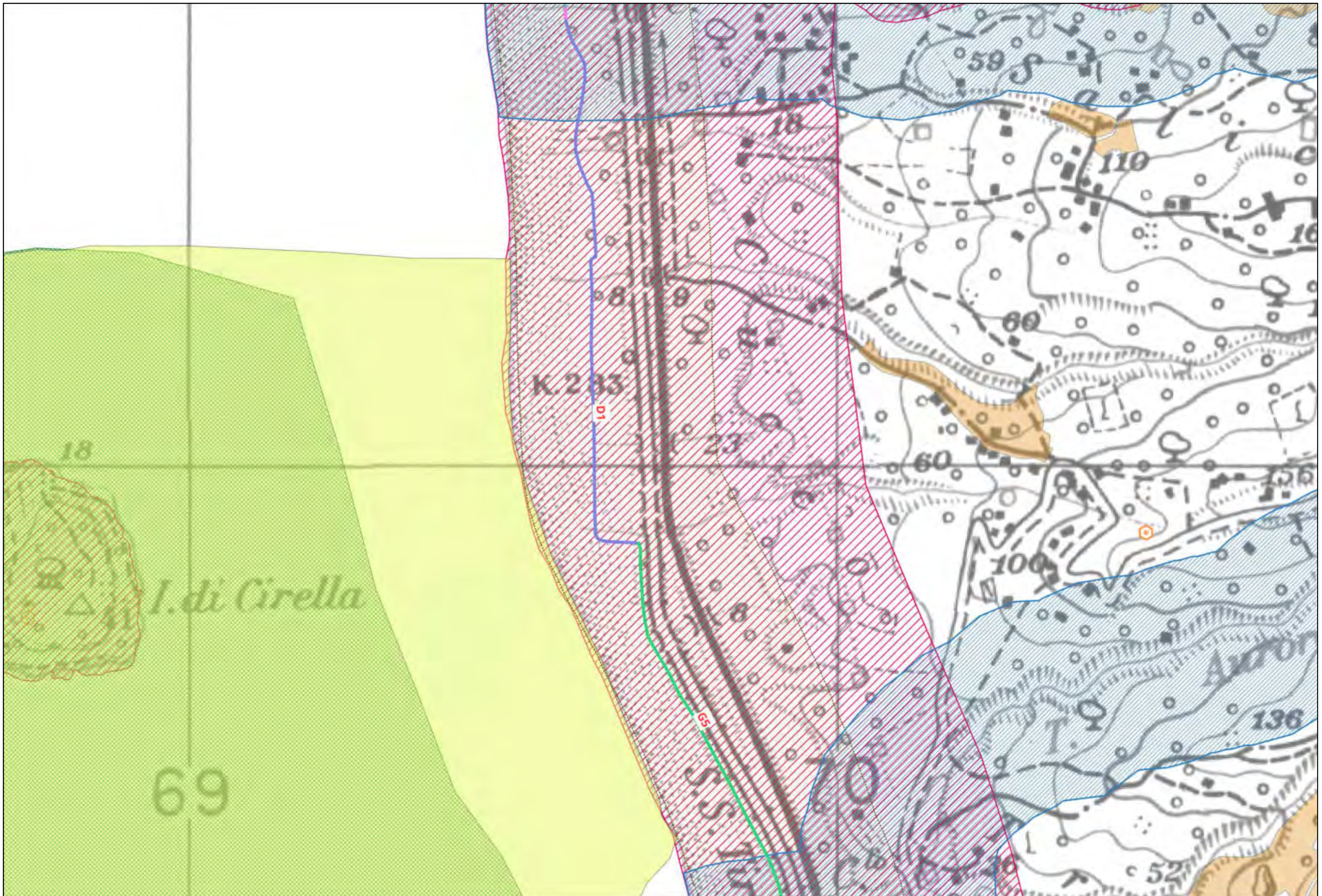

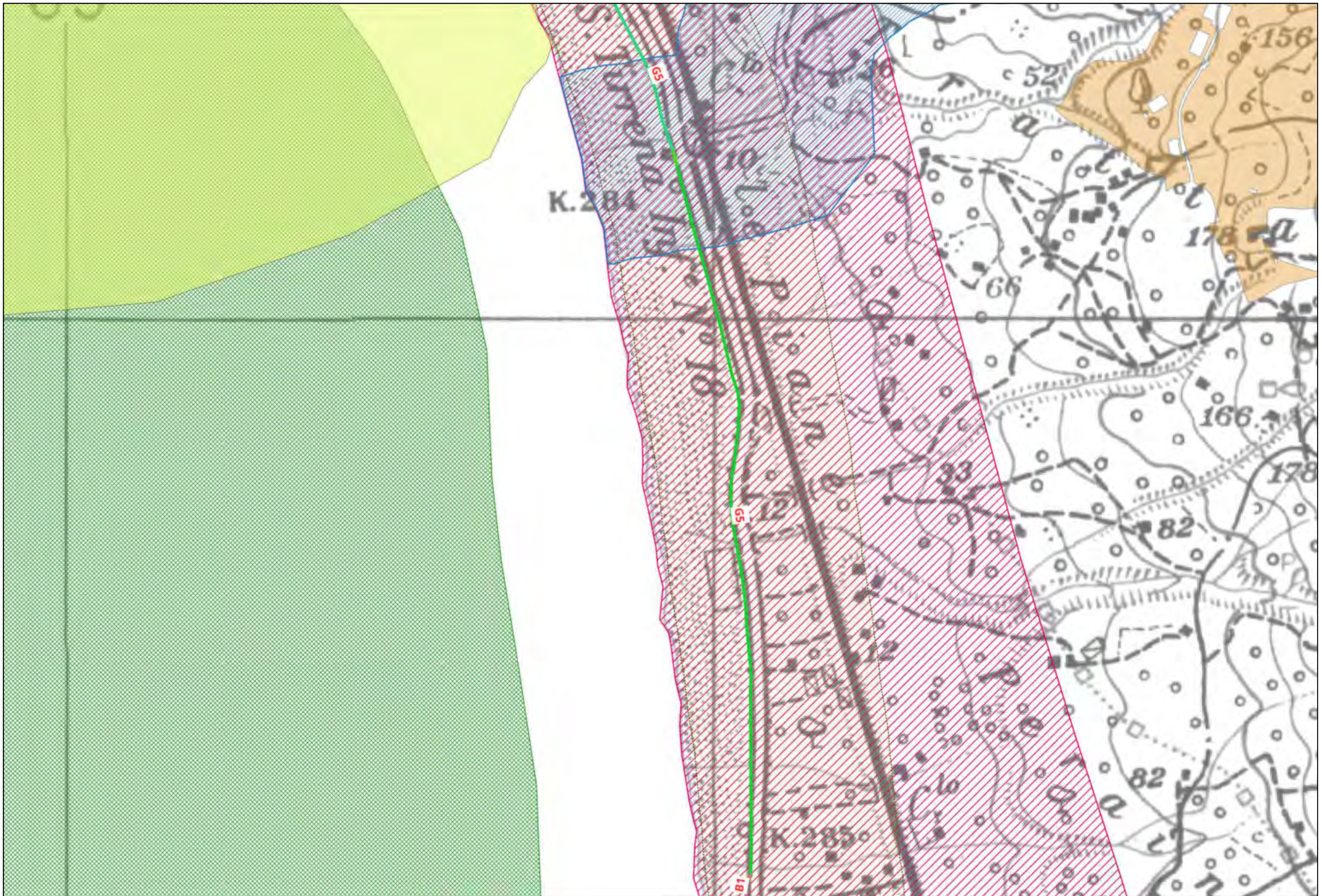

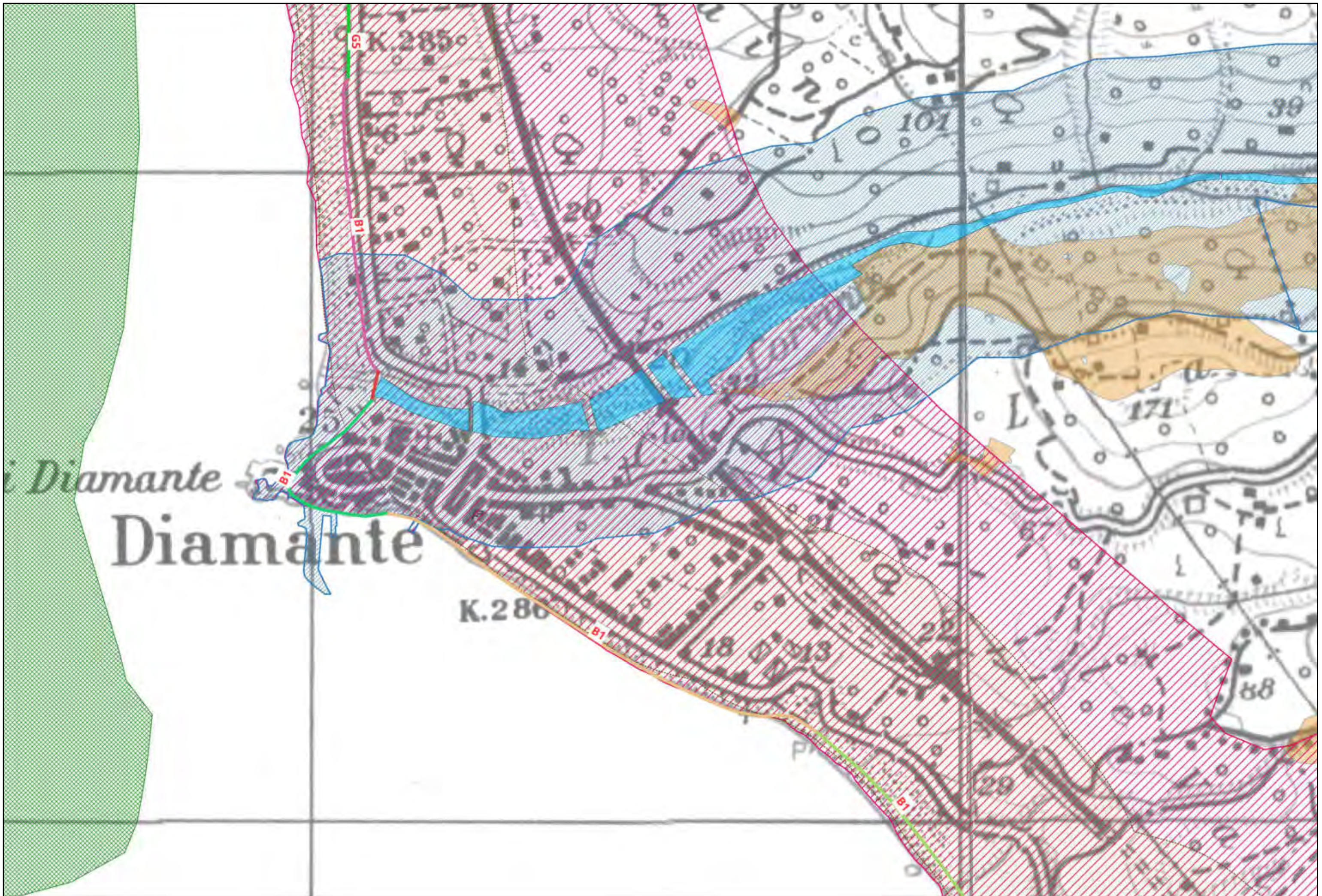

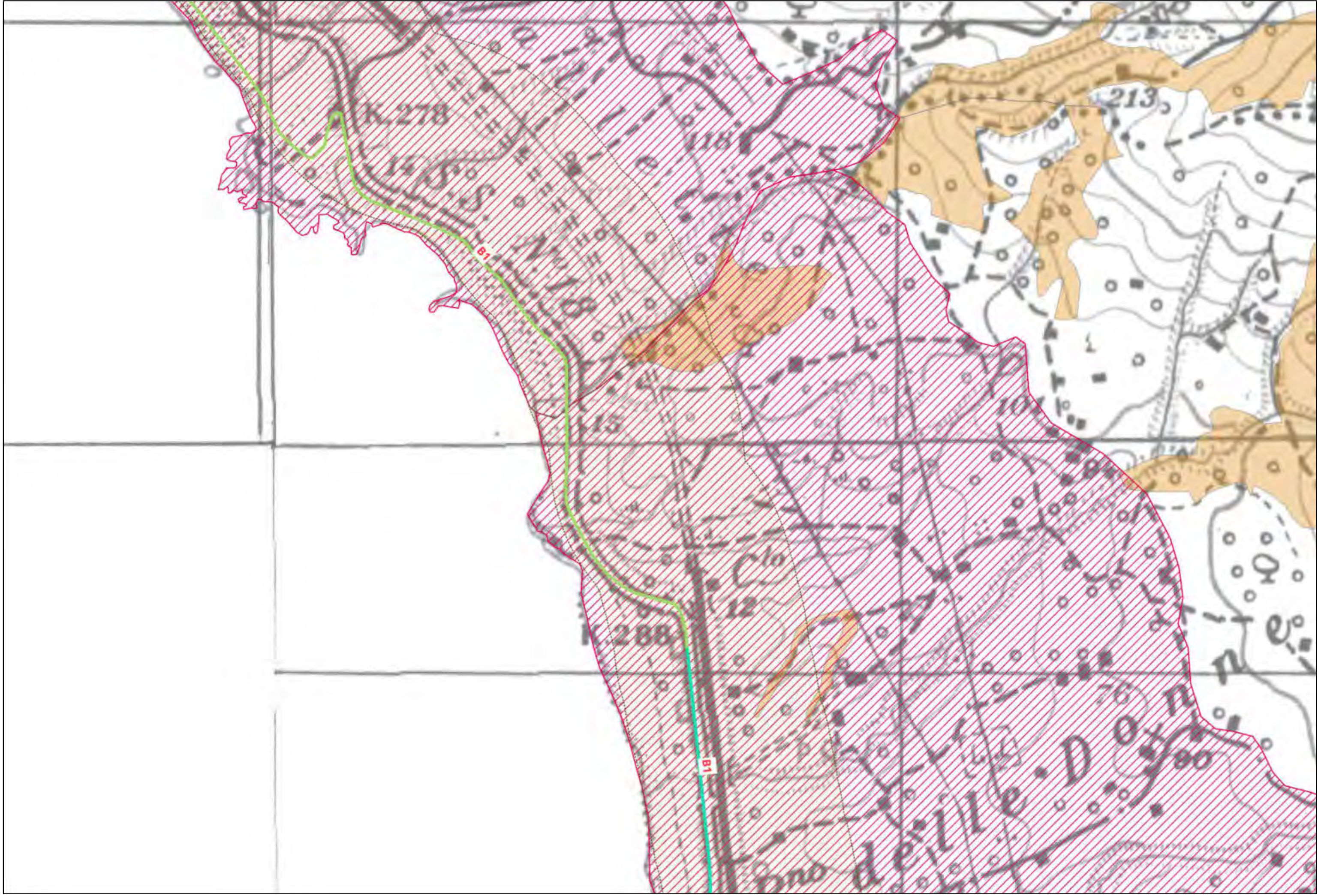

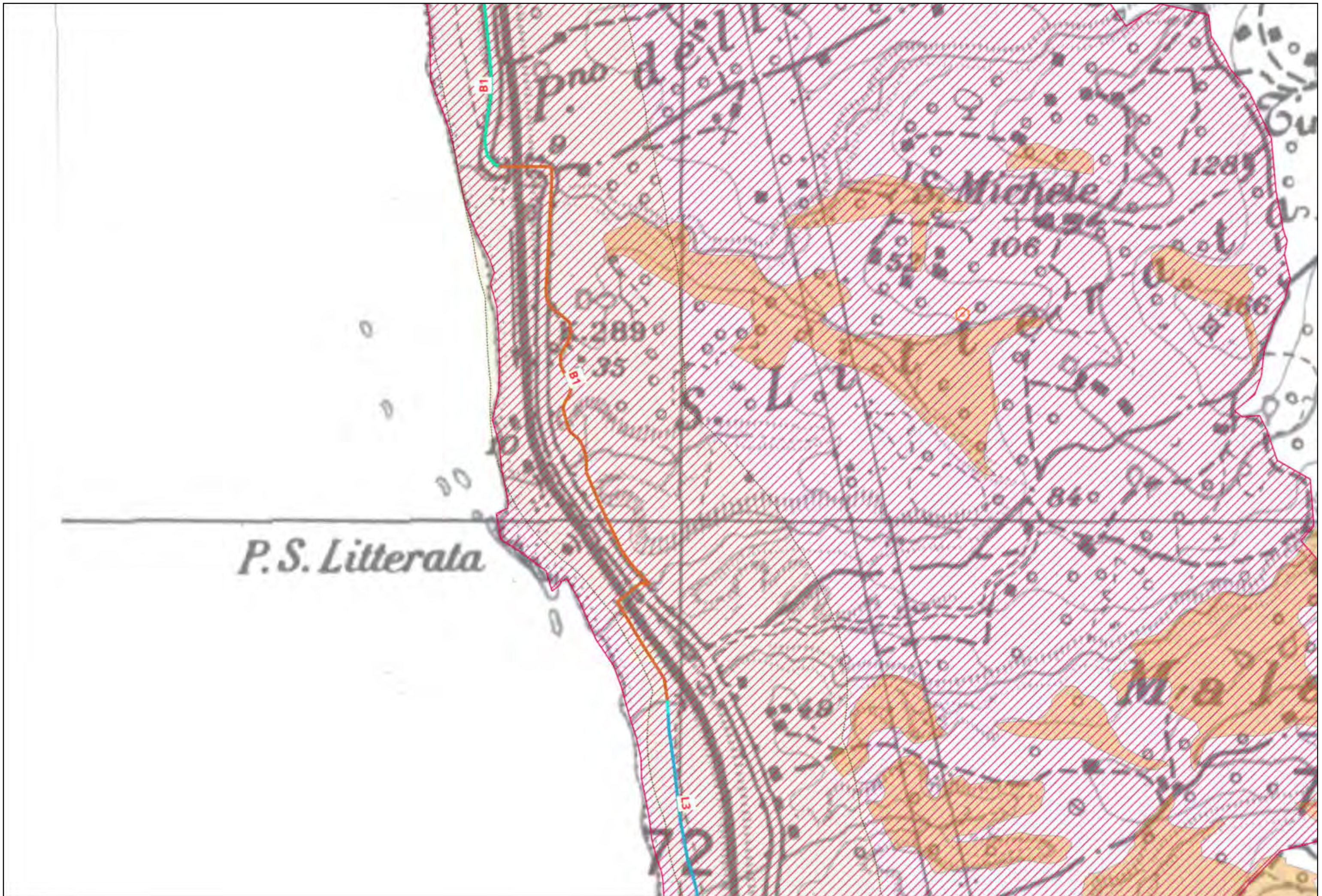

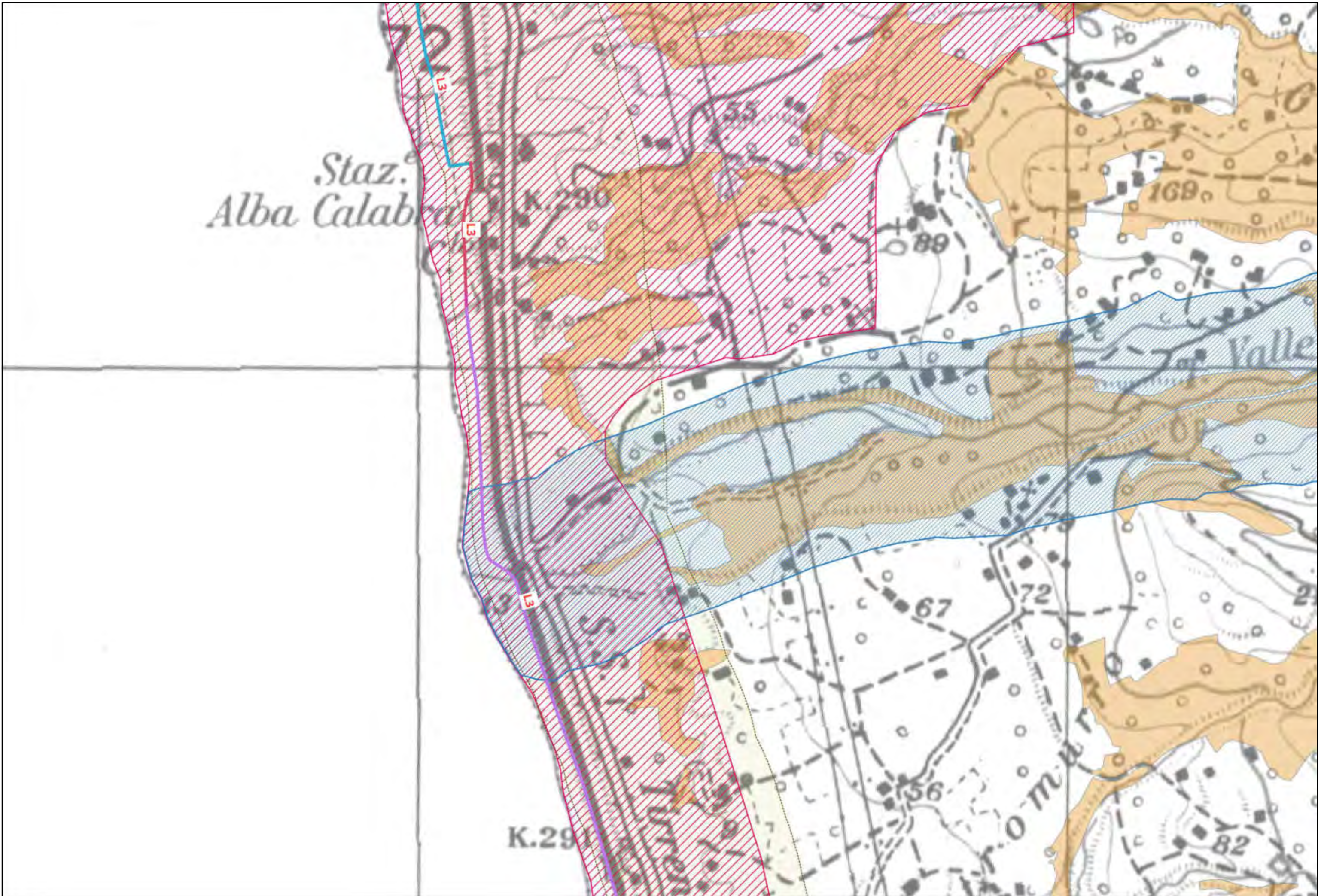



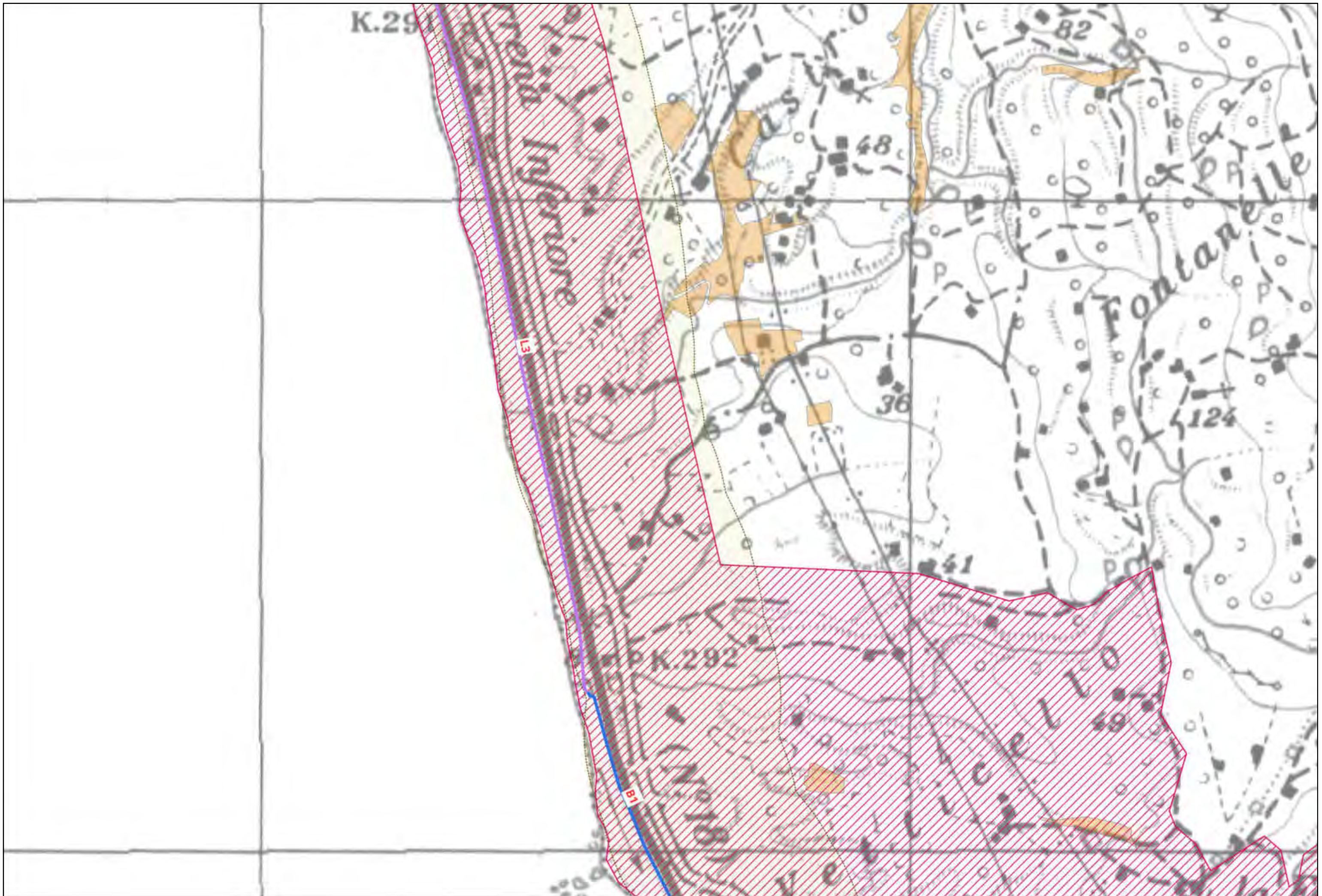

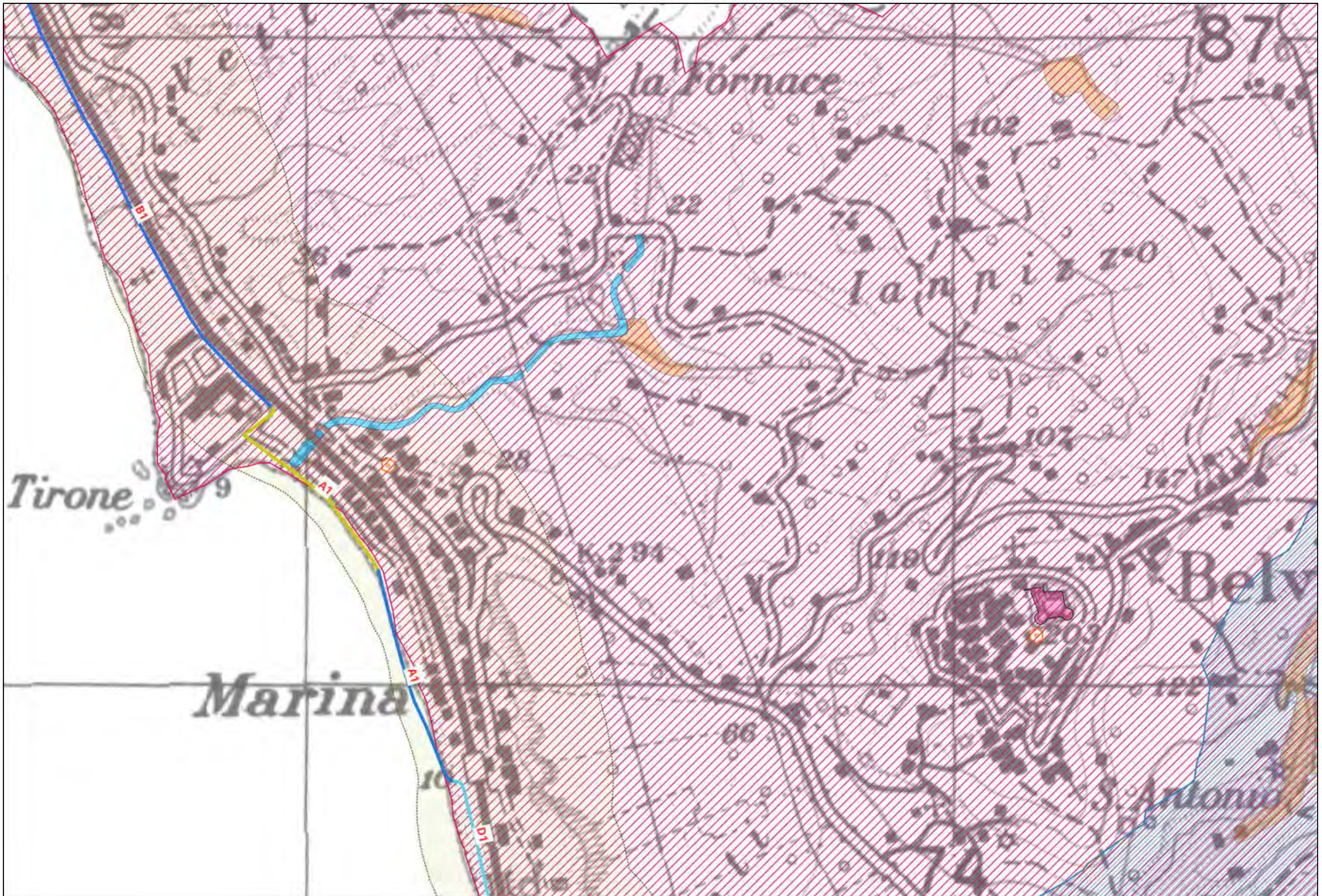

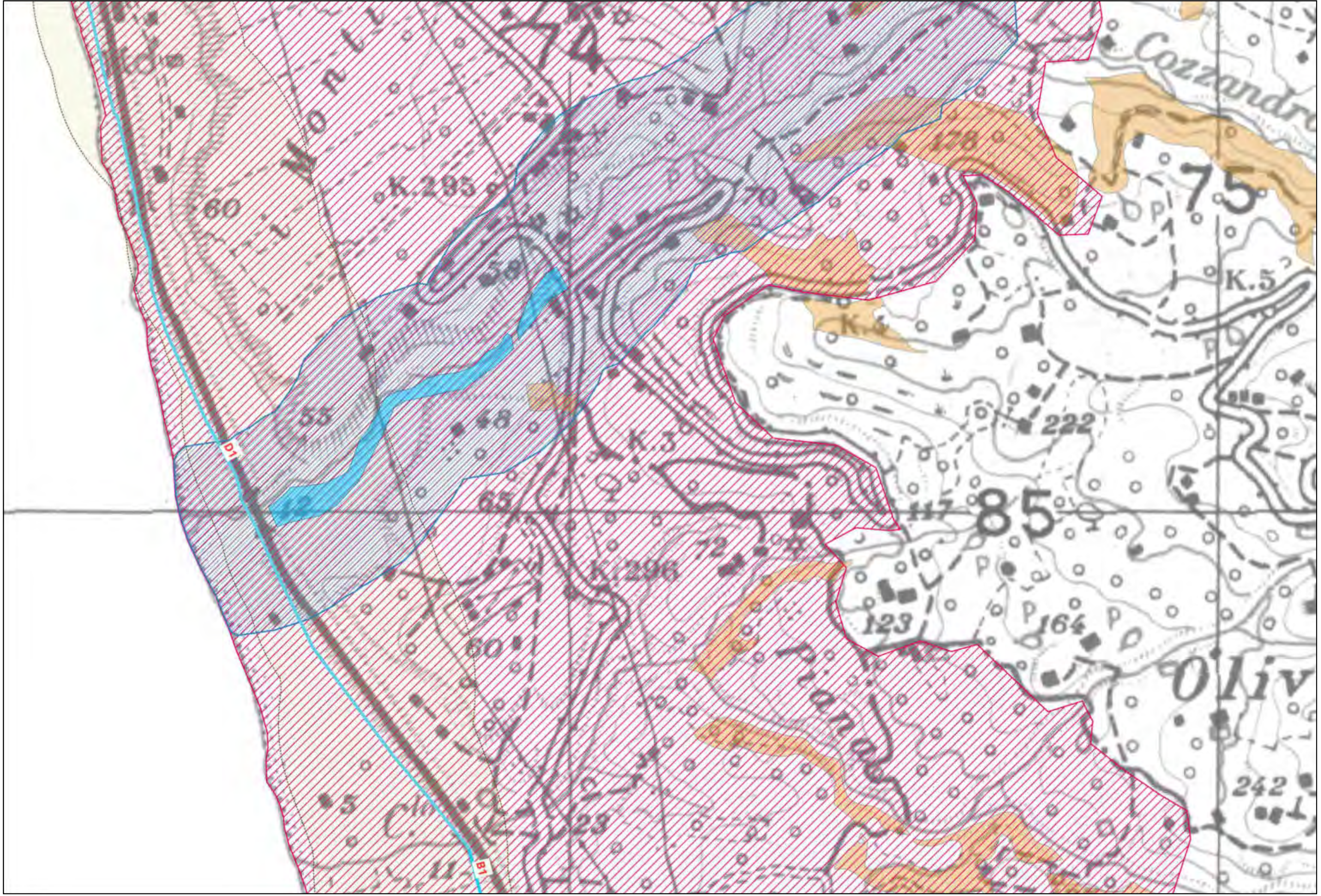

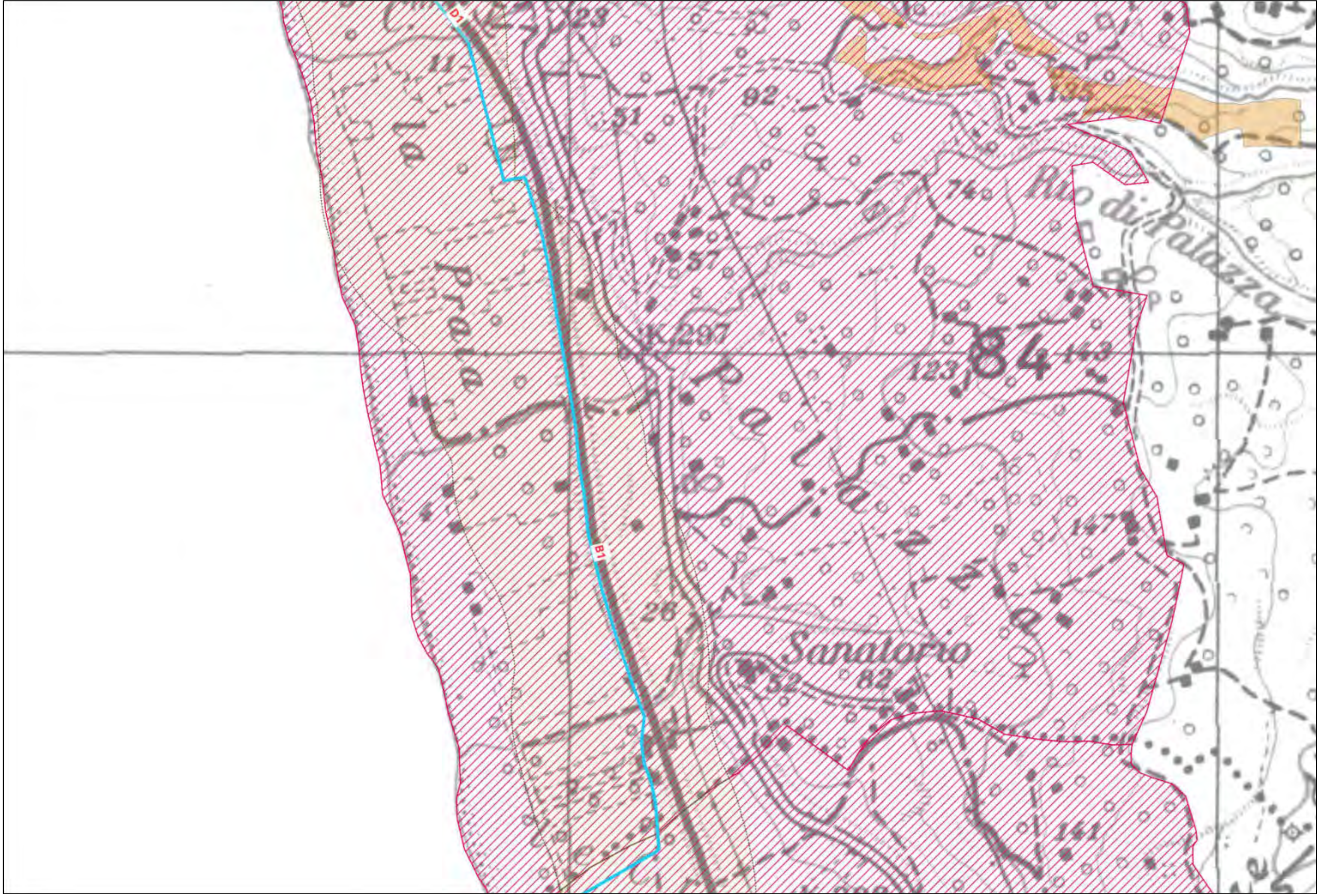

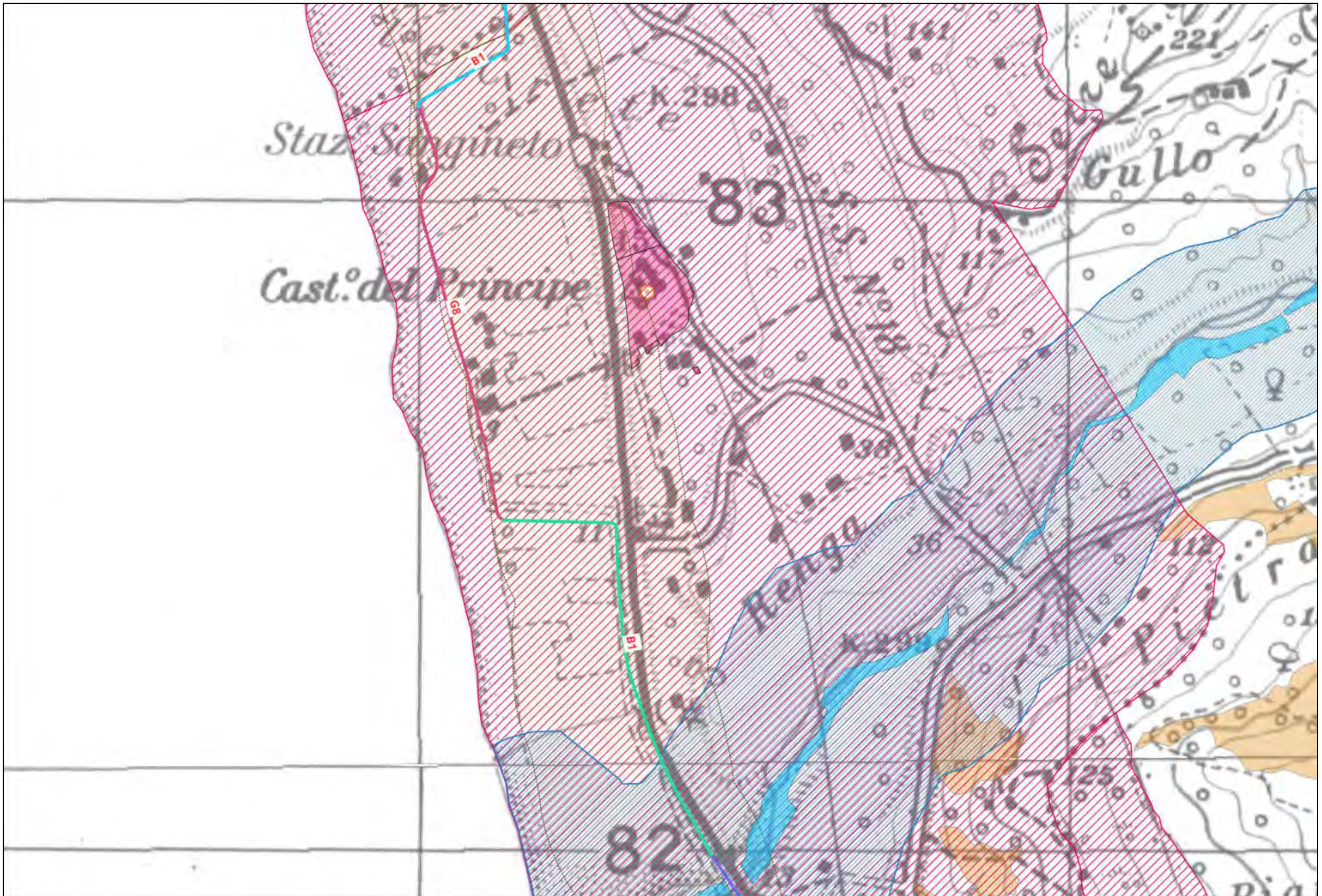

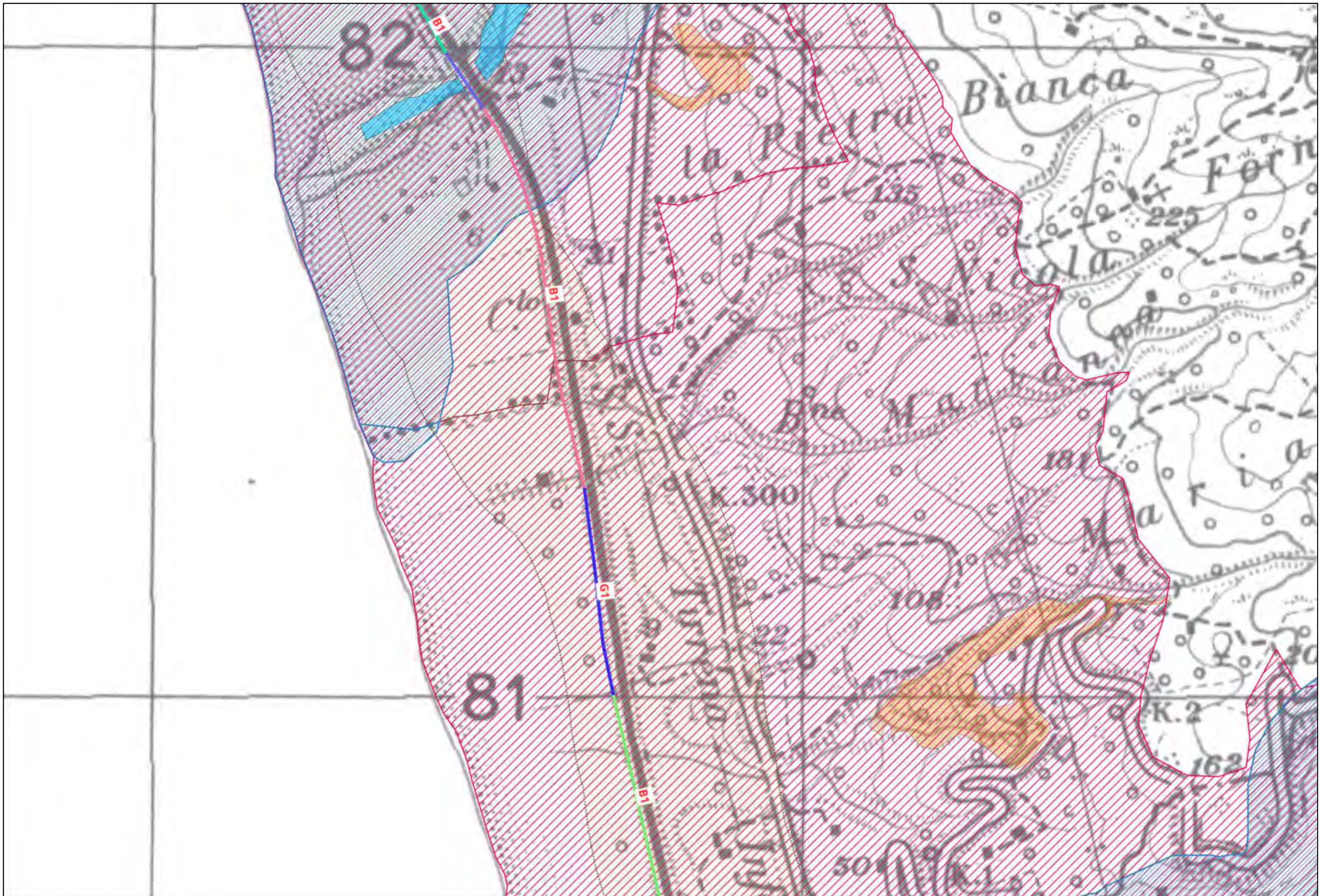



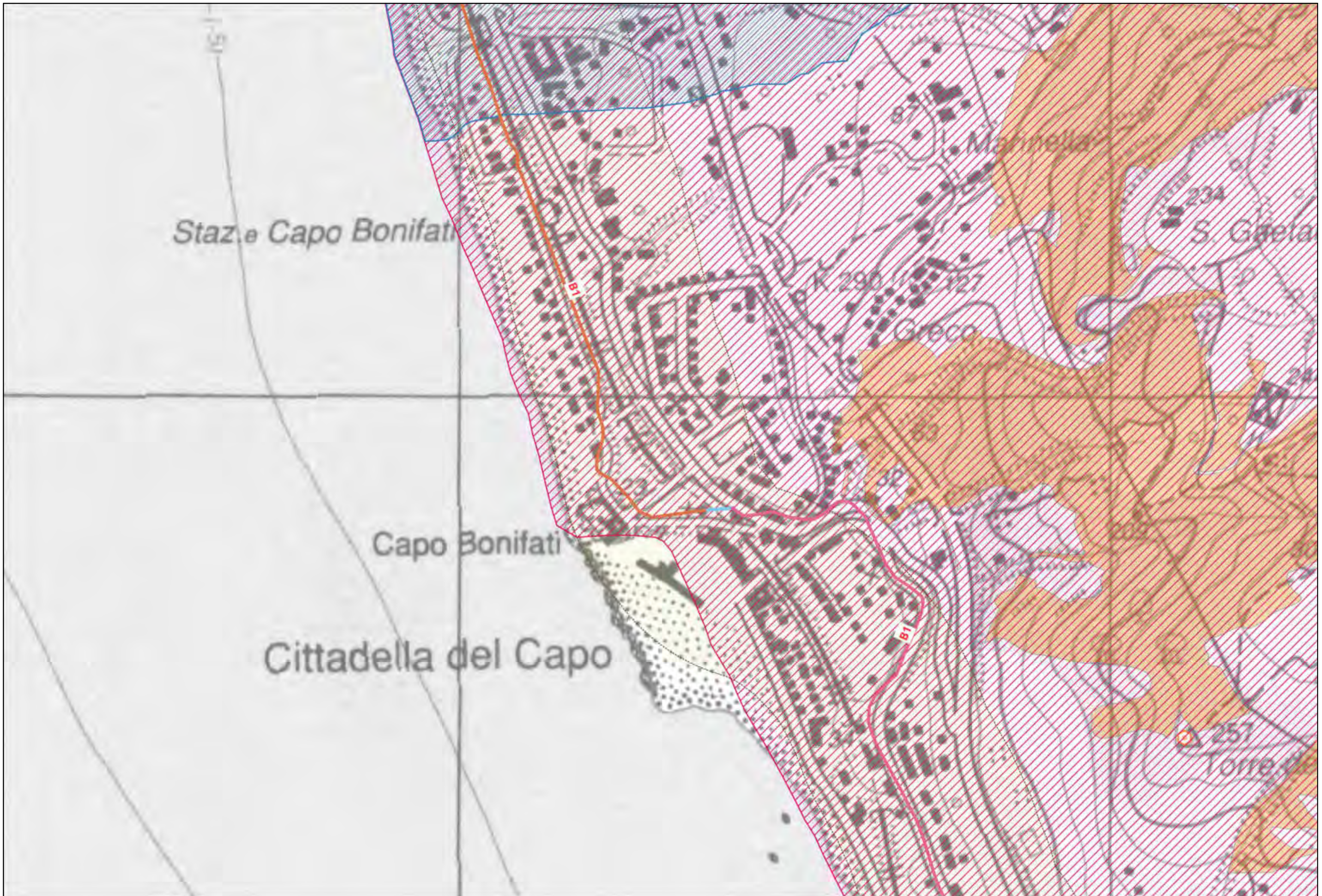



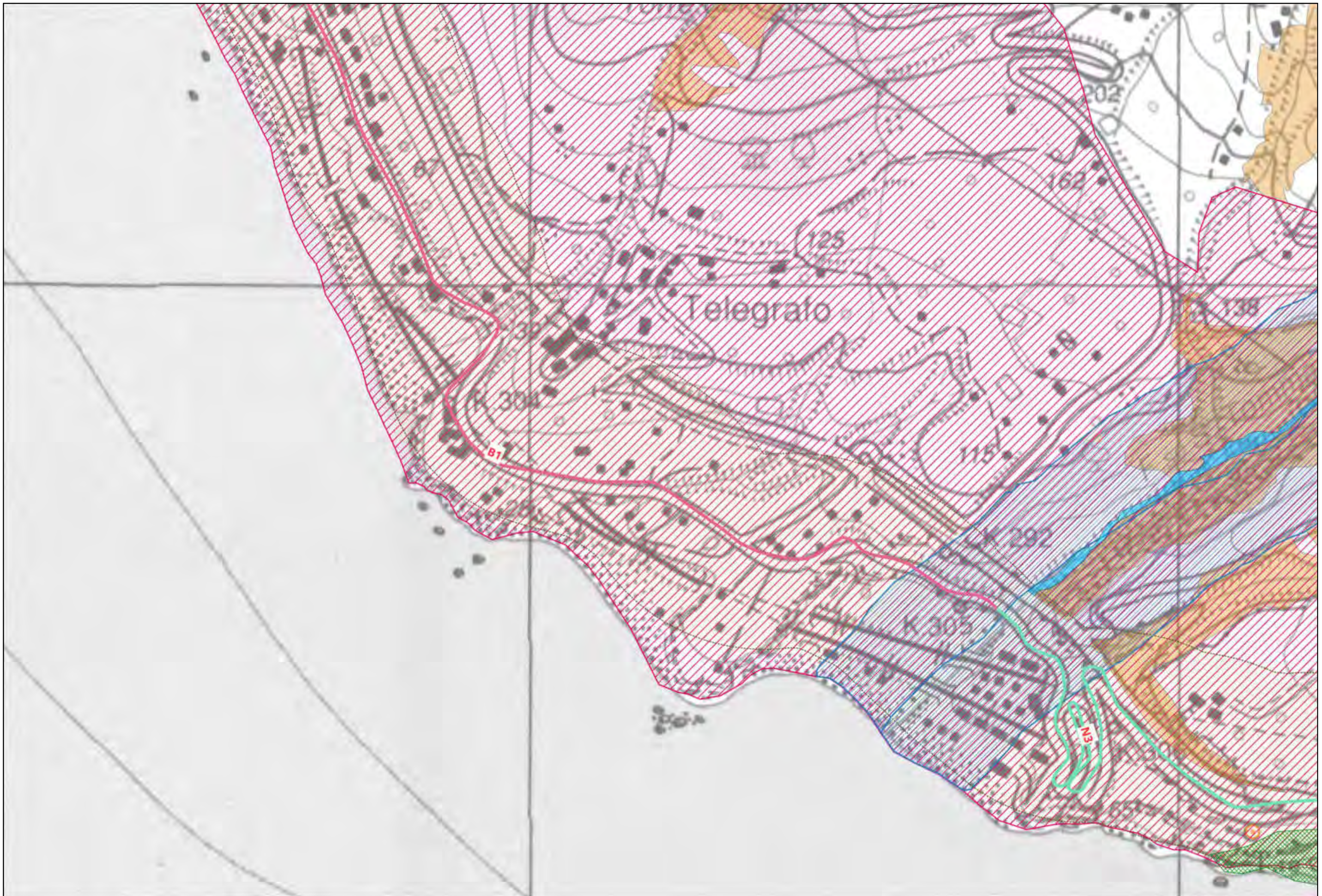



# LEGENDA

## TRONCO CA02

### Ambiti fluviali e lacustri

- Corpi idrici
- Fascia di rispetto

### Ambiti costieri

- Fascia costiera

### Ambiti sensibili oggetto di tutela

- Oasi e riserve
- Parchi Regionali e Nazionali
- ZPS
- SIC
- SIR
- Immobili ed aree di interesse pubblico
- Architetture militari
- Vincoli architettonici
- Vincoli archeologici
- Zone umide
- Monumenti bizantini

### Aree boscate

- Boschi

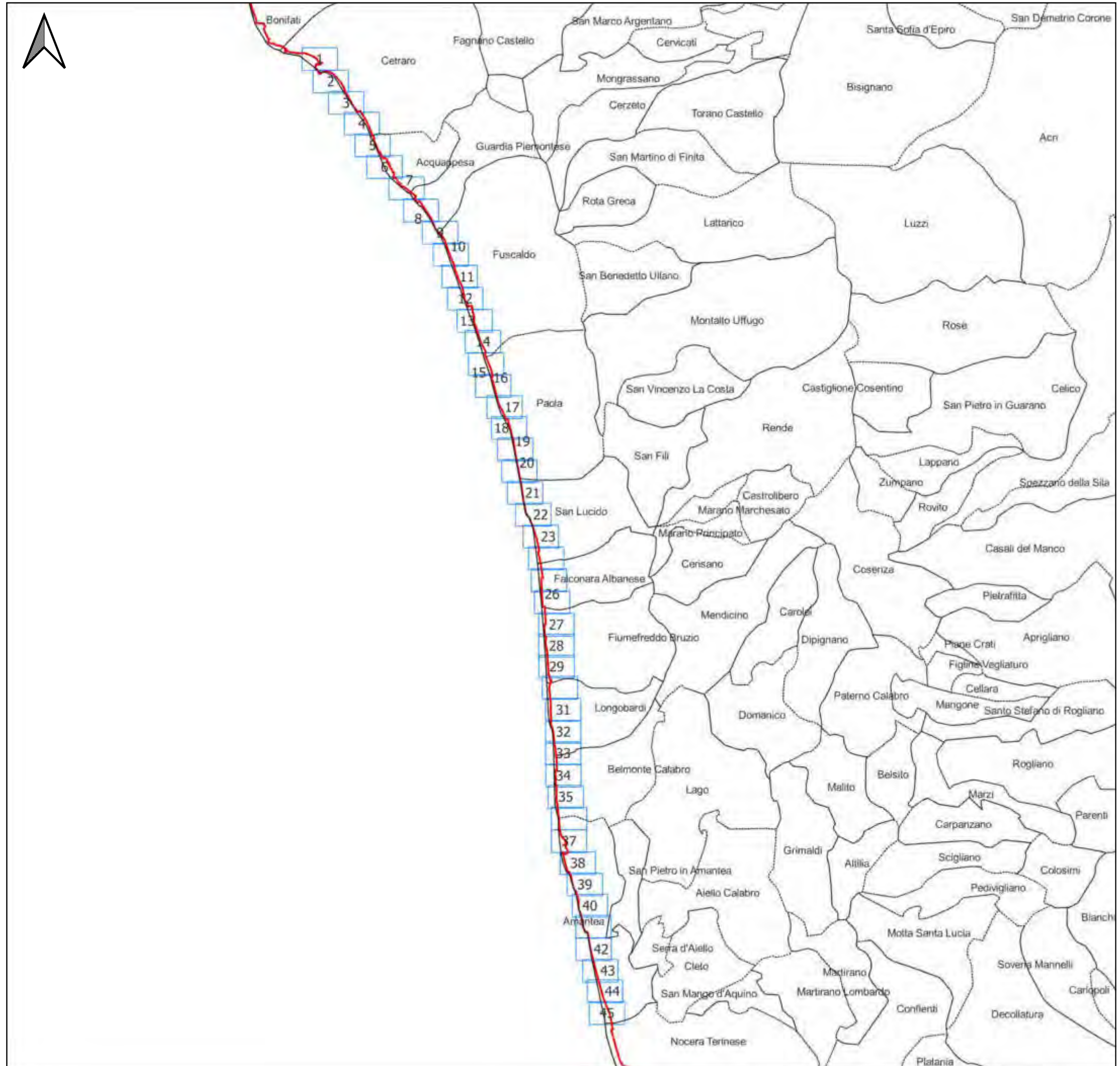

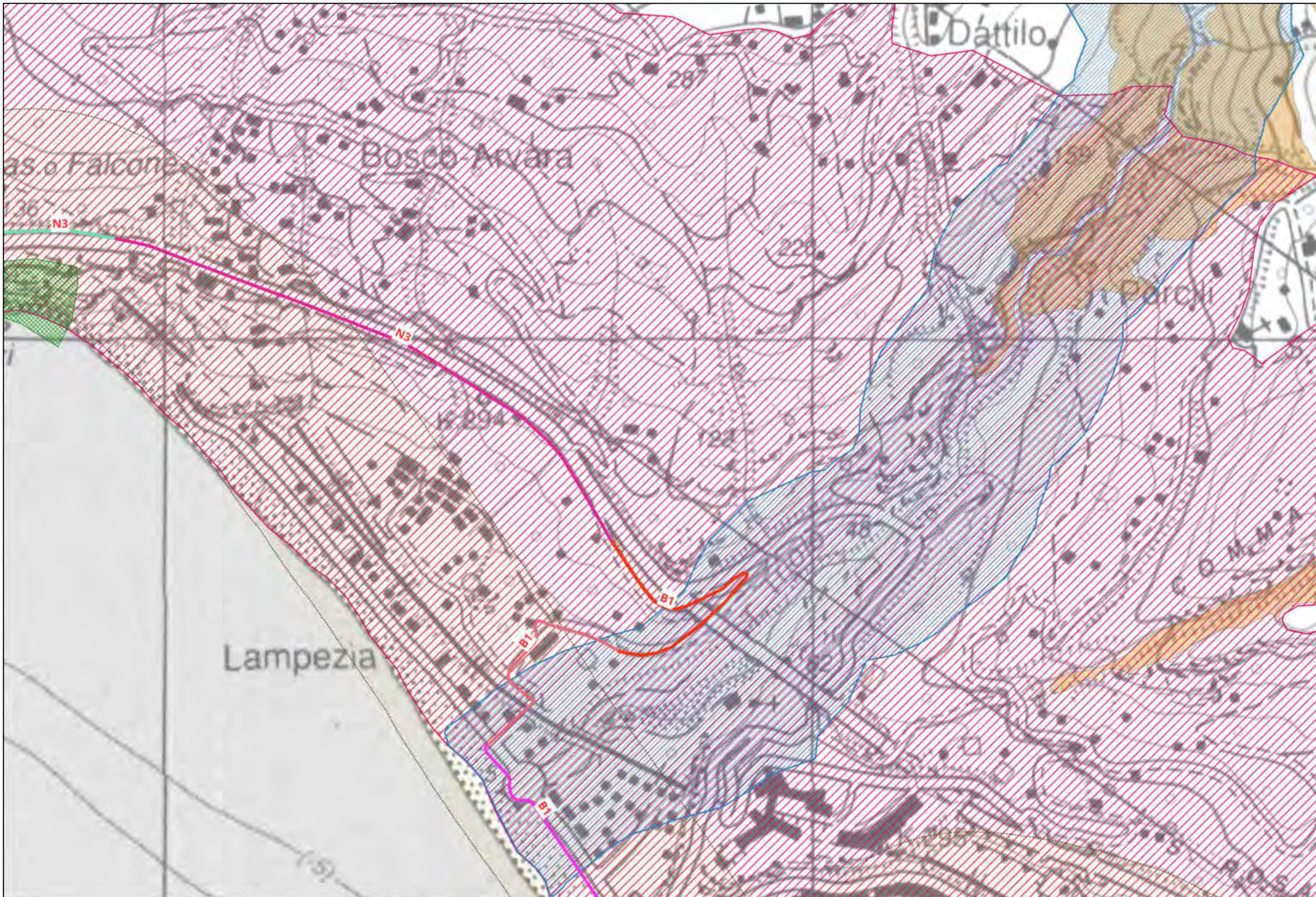

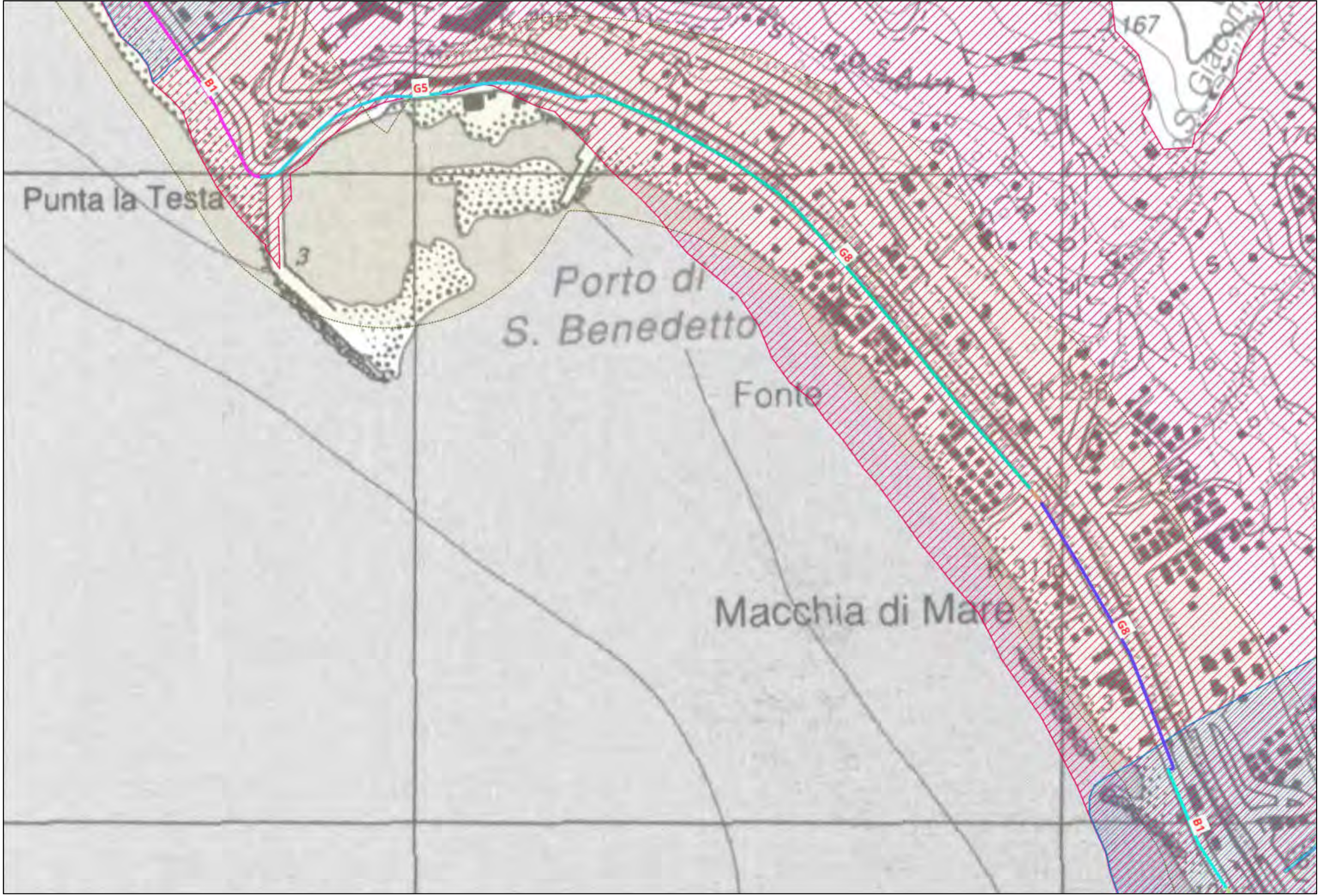

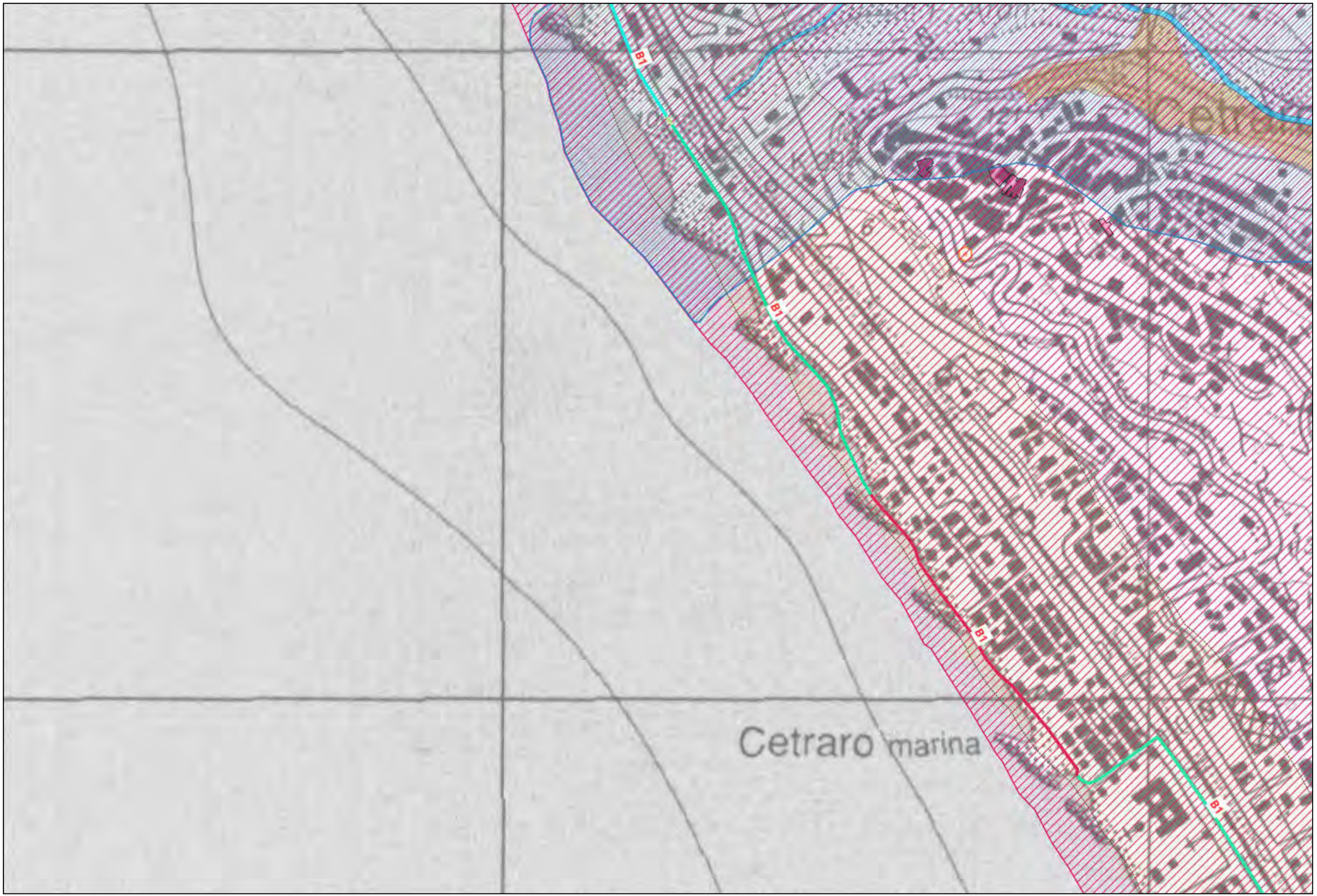



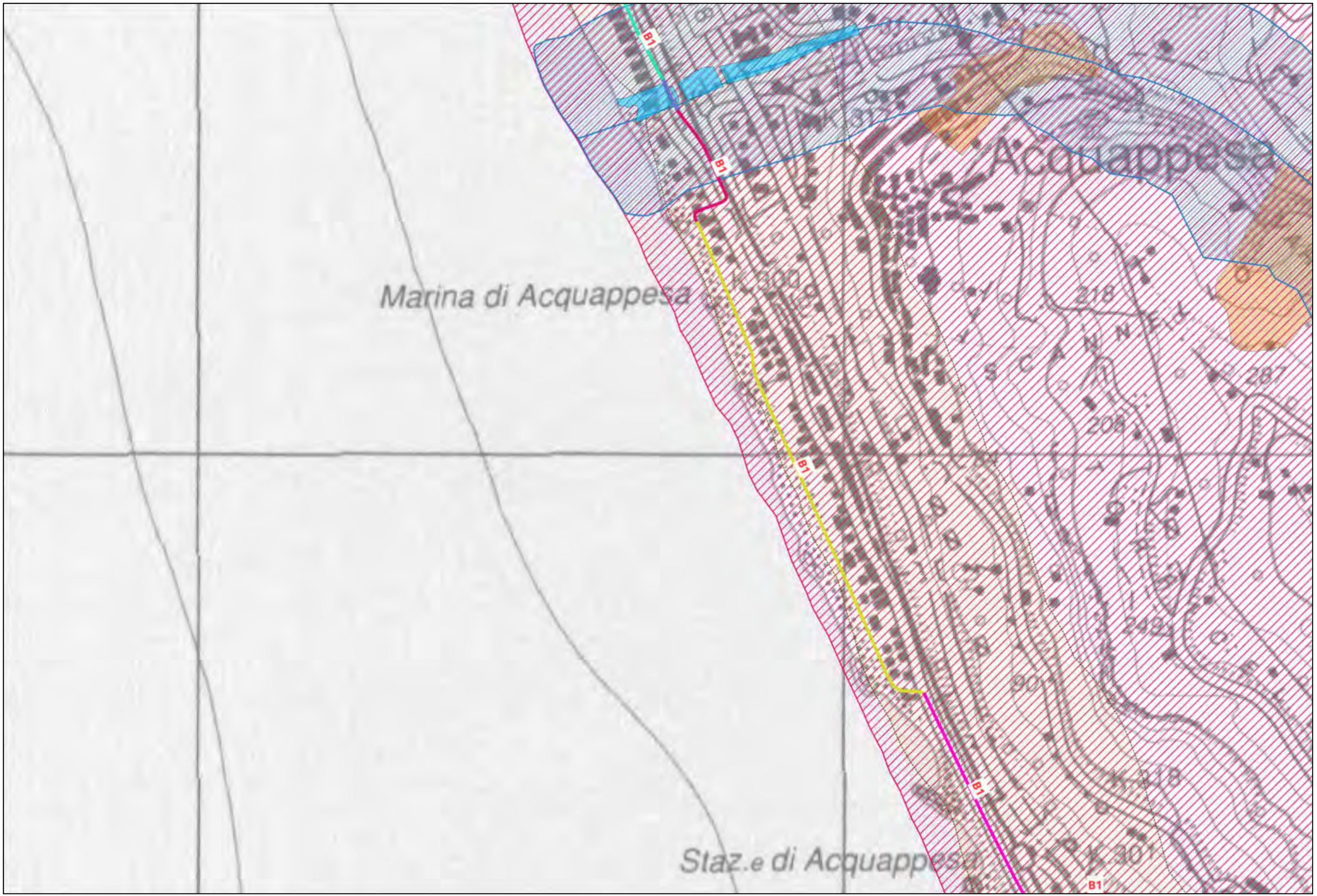



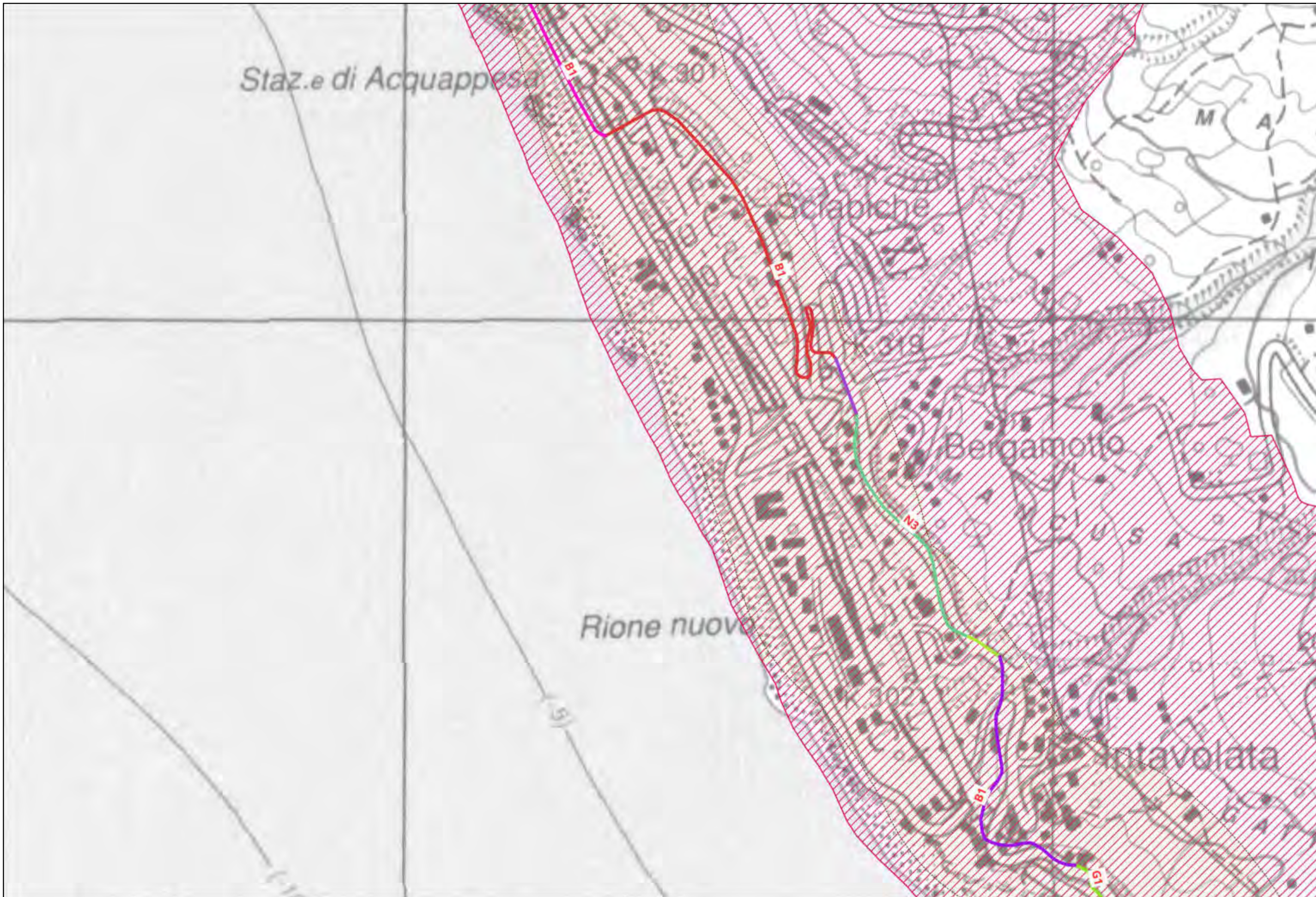

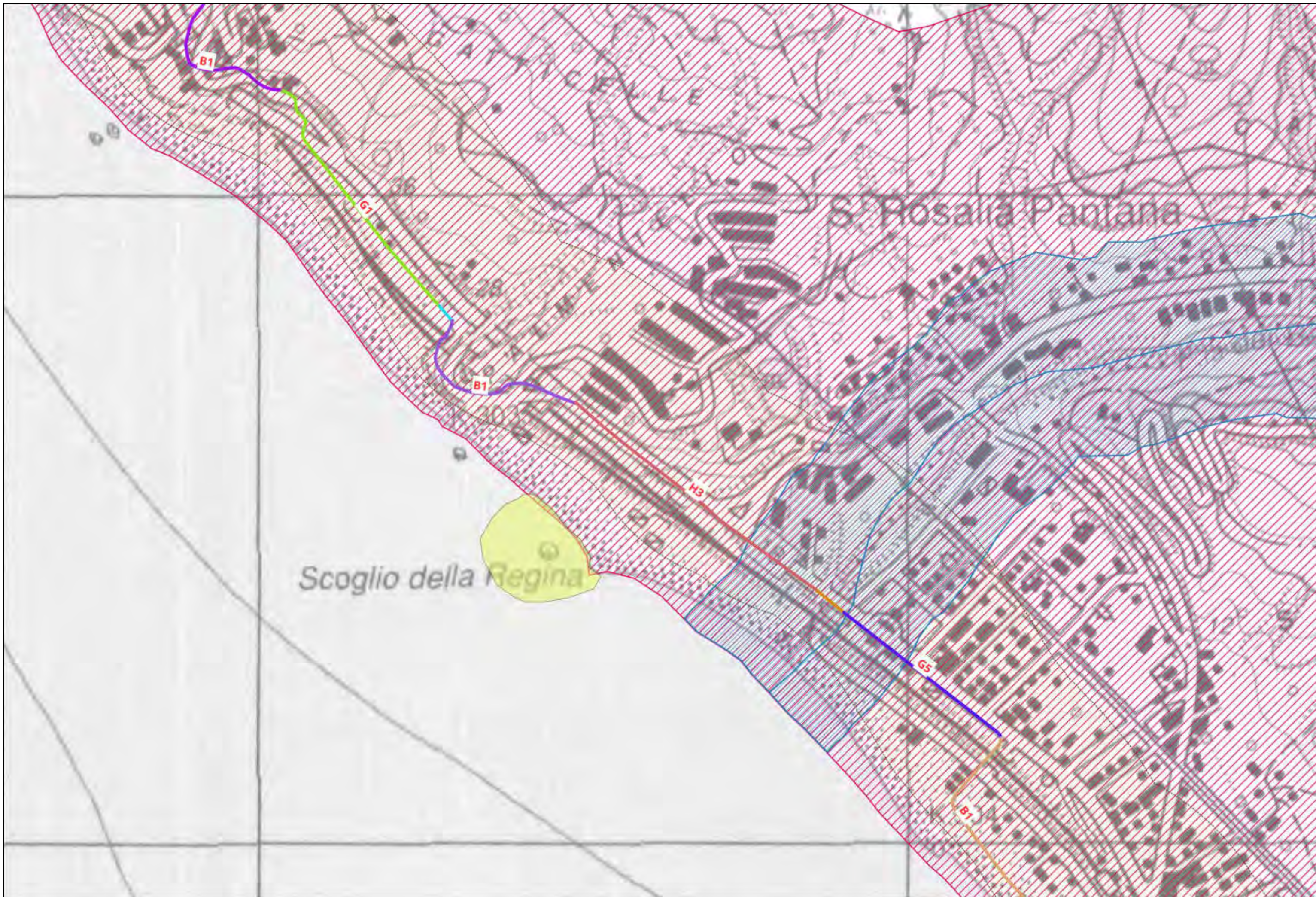

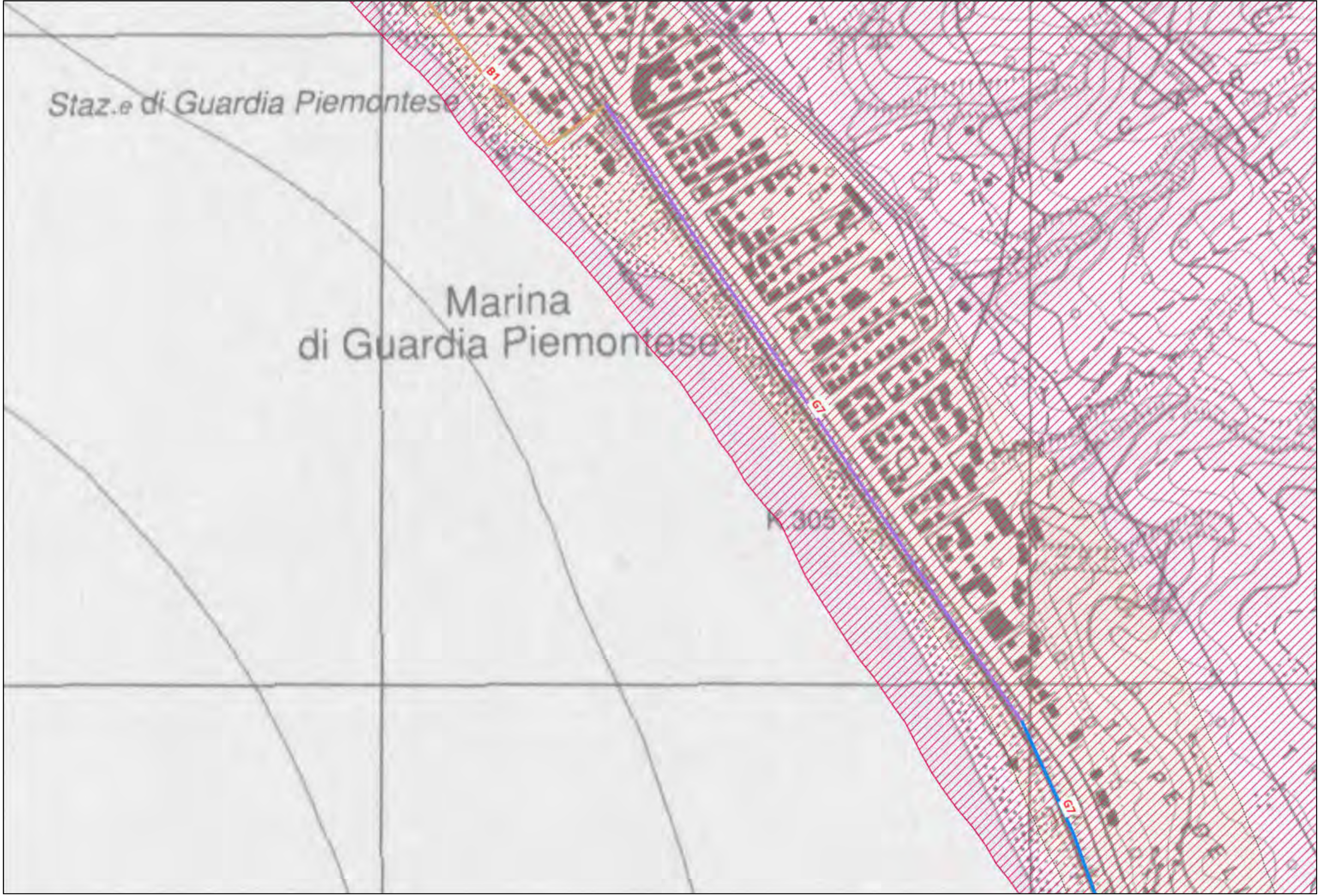

Staz.e di Guardia Piemontese

Marina  
di Guardia Piemontese

305

67

67

MARINA DI GUARDIA PIEMONTESE

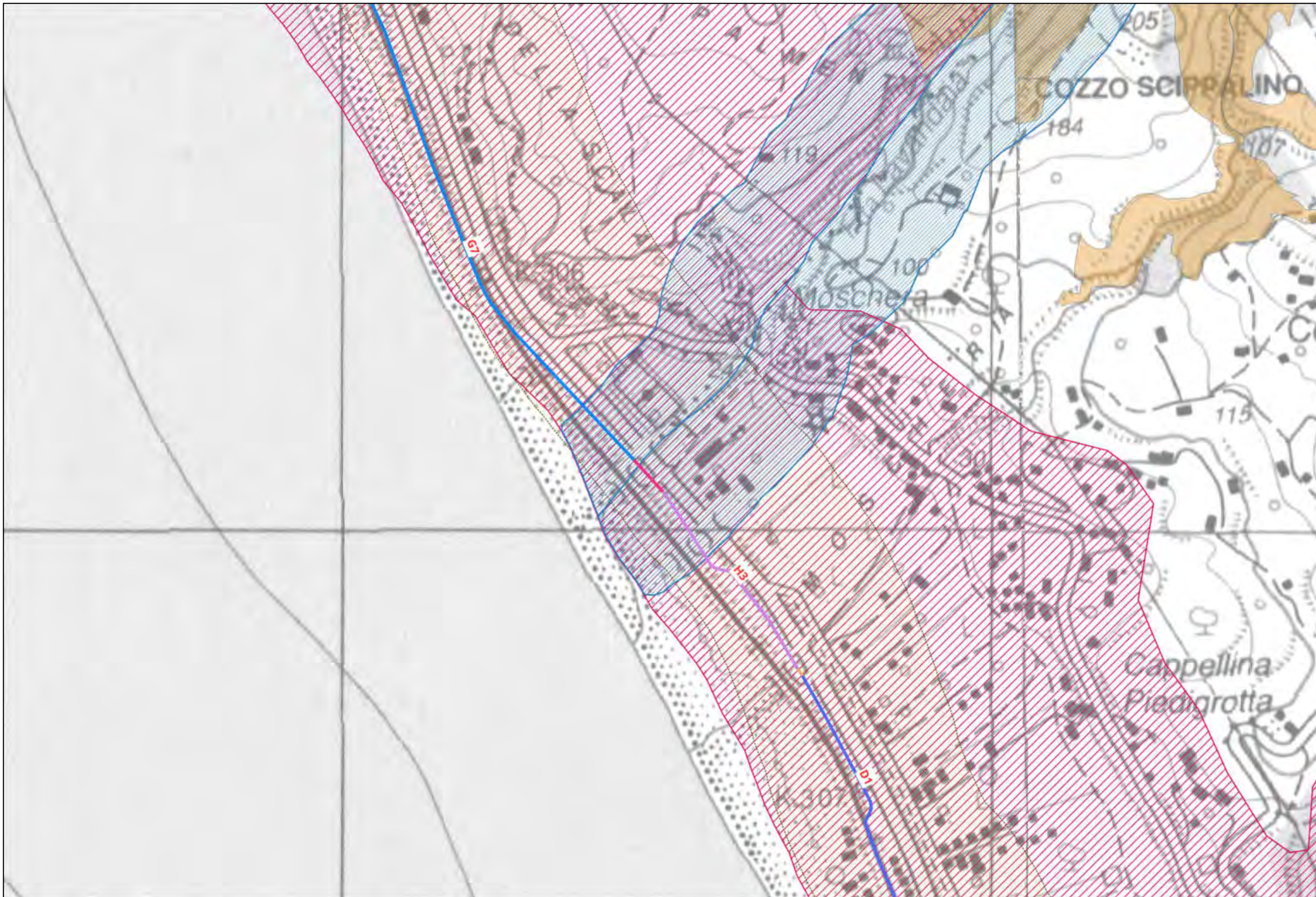

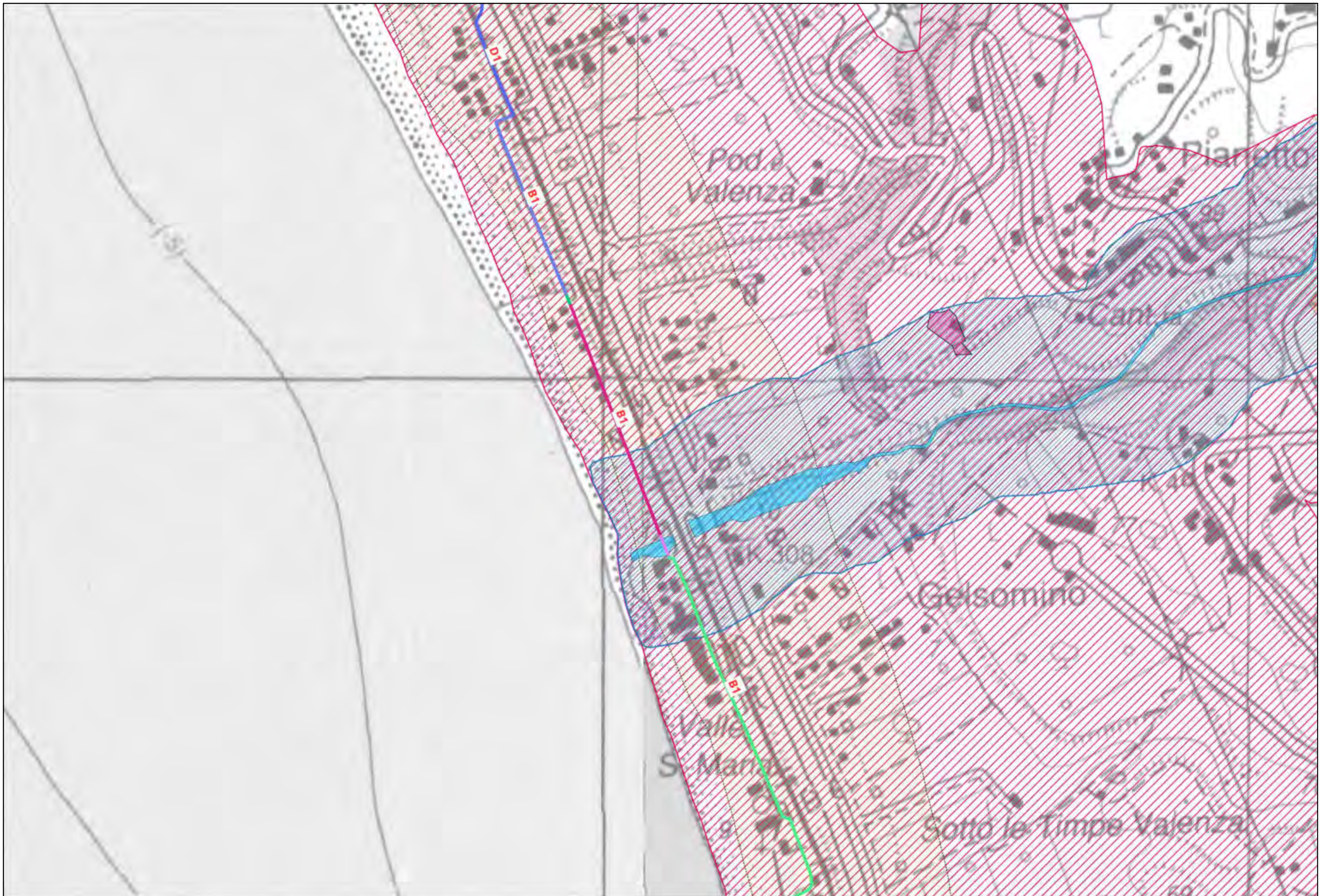



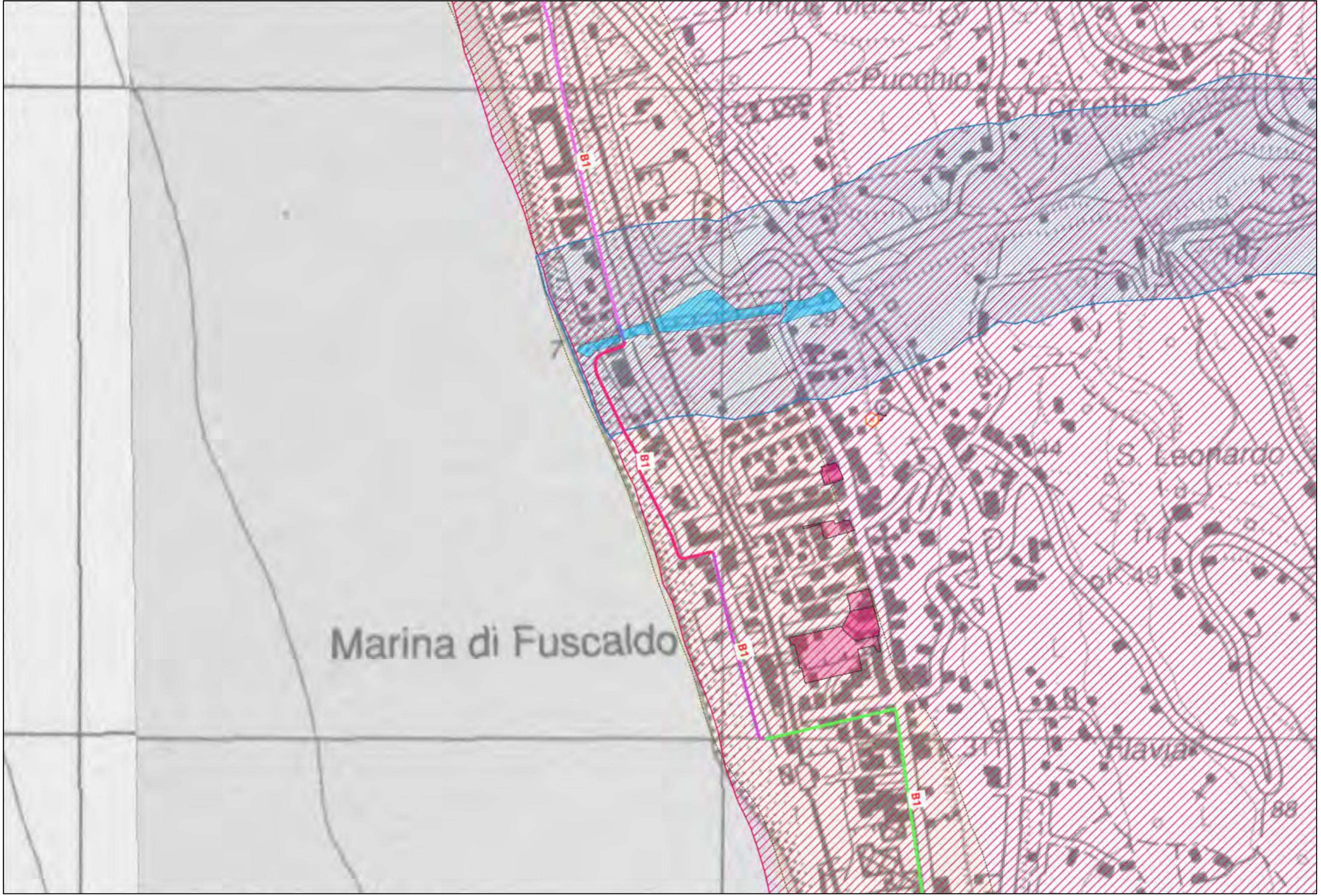

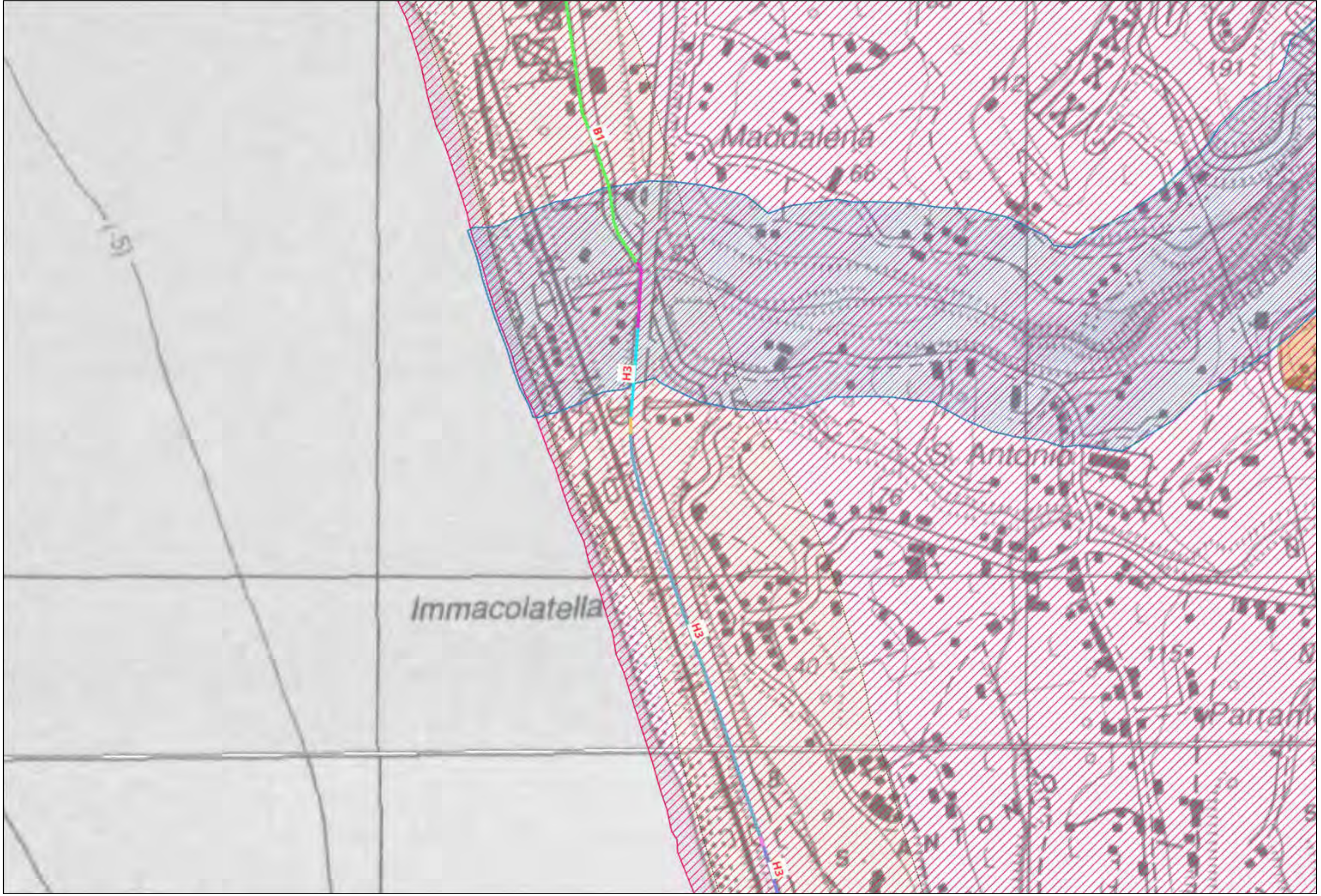





K.313

Pianetto

C. Martino

Caval



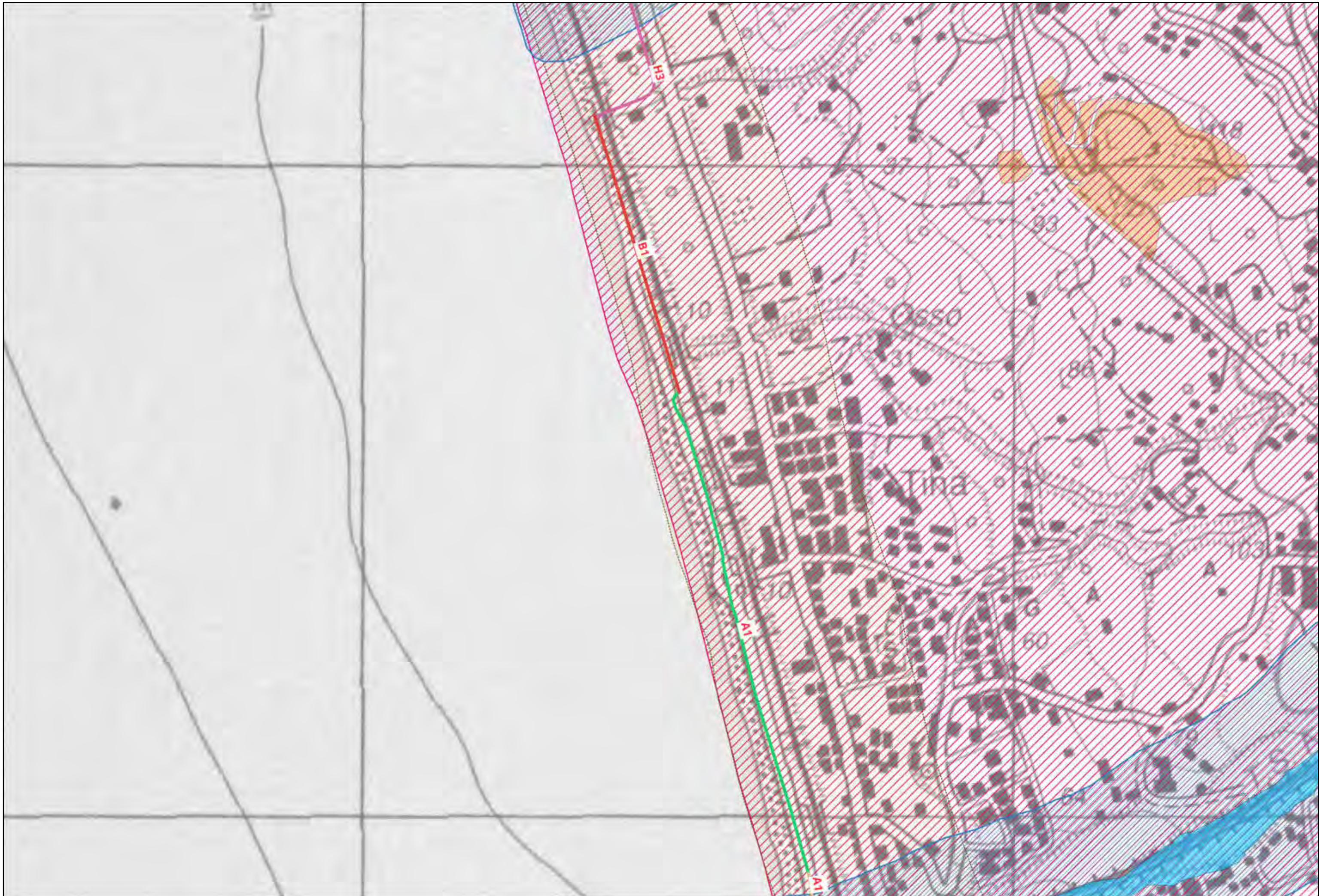

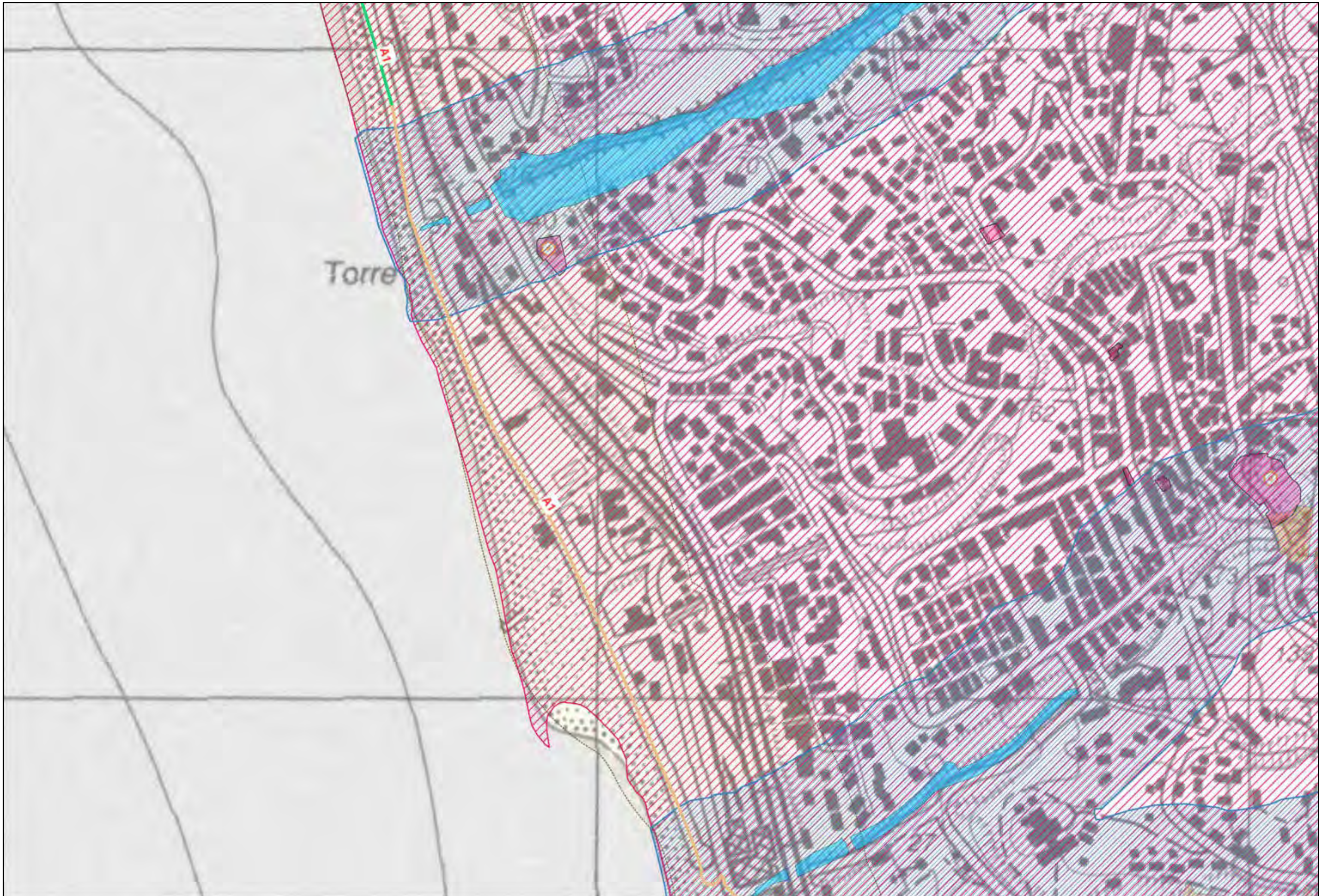











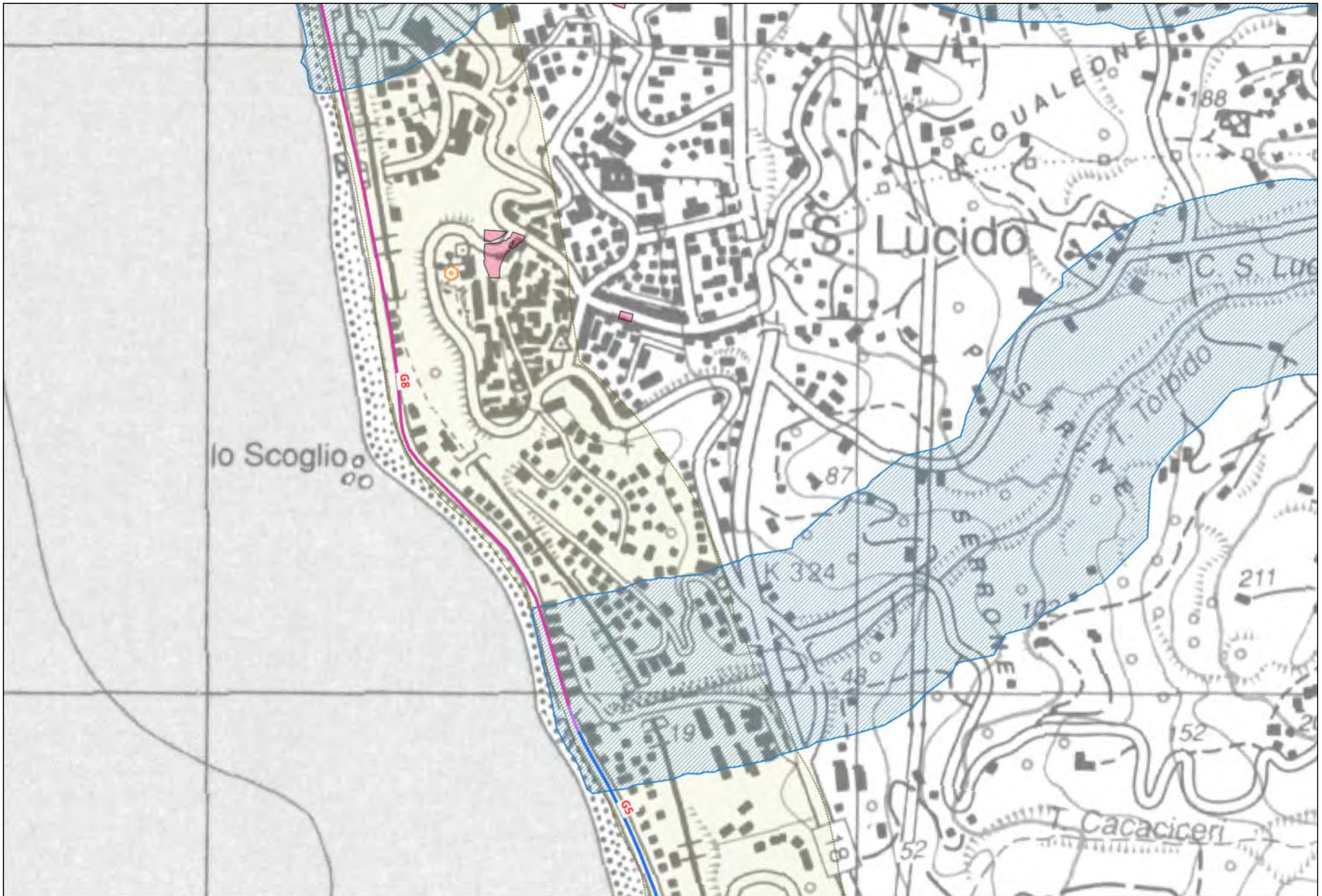

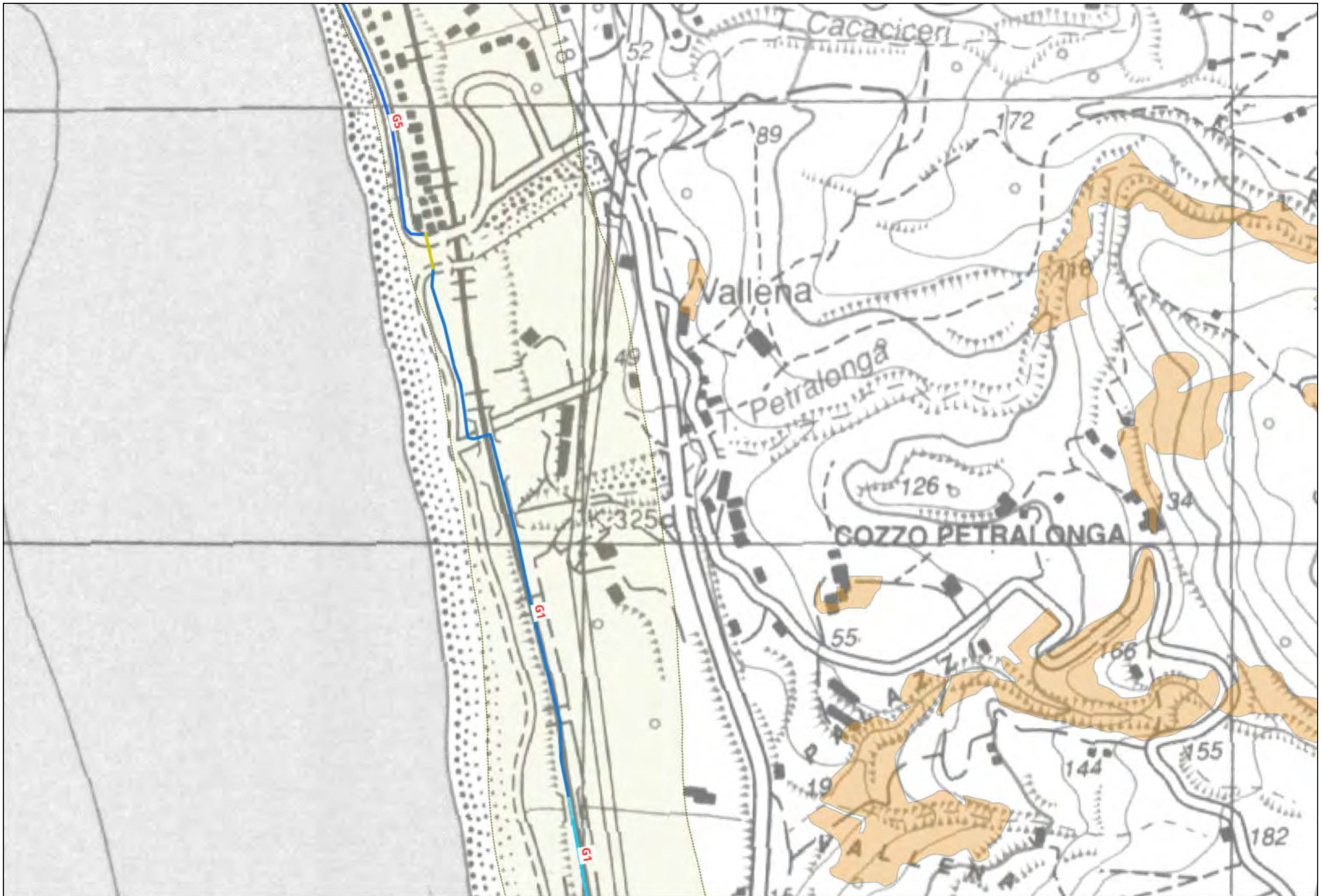

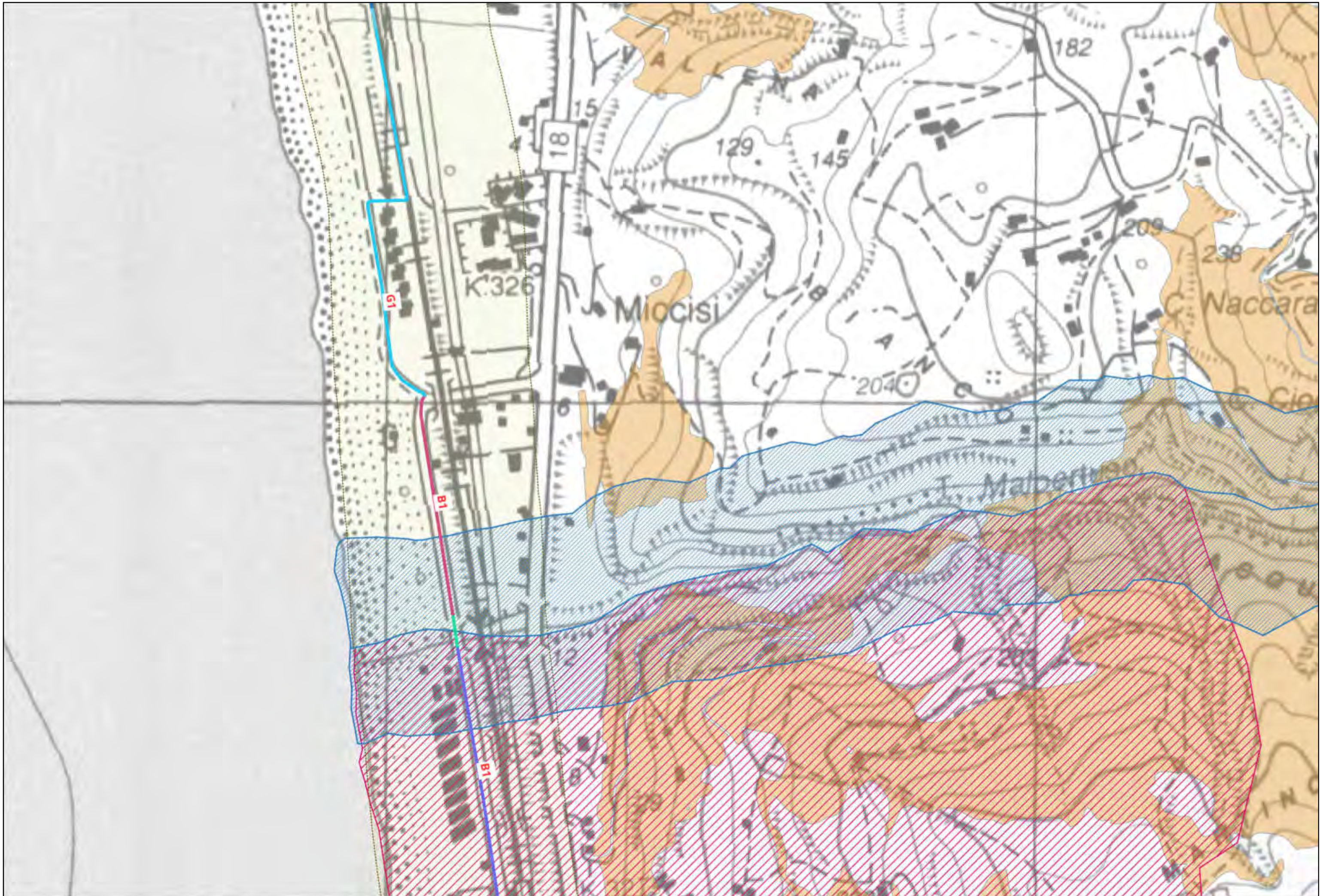

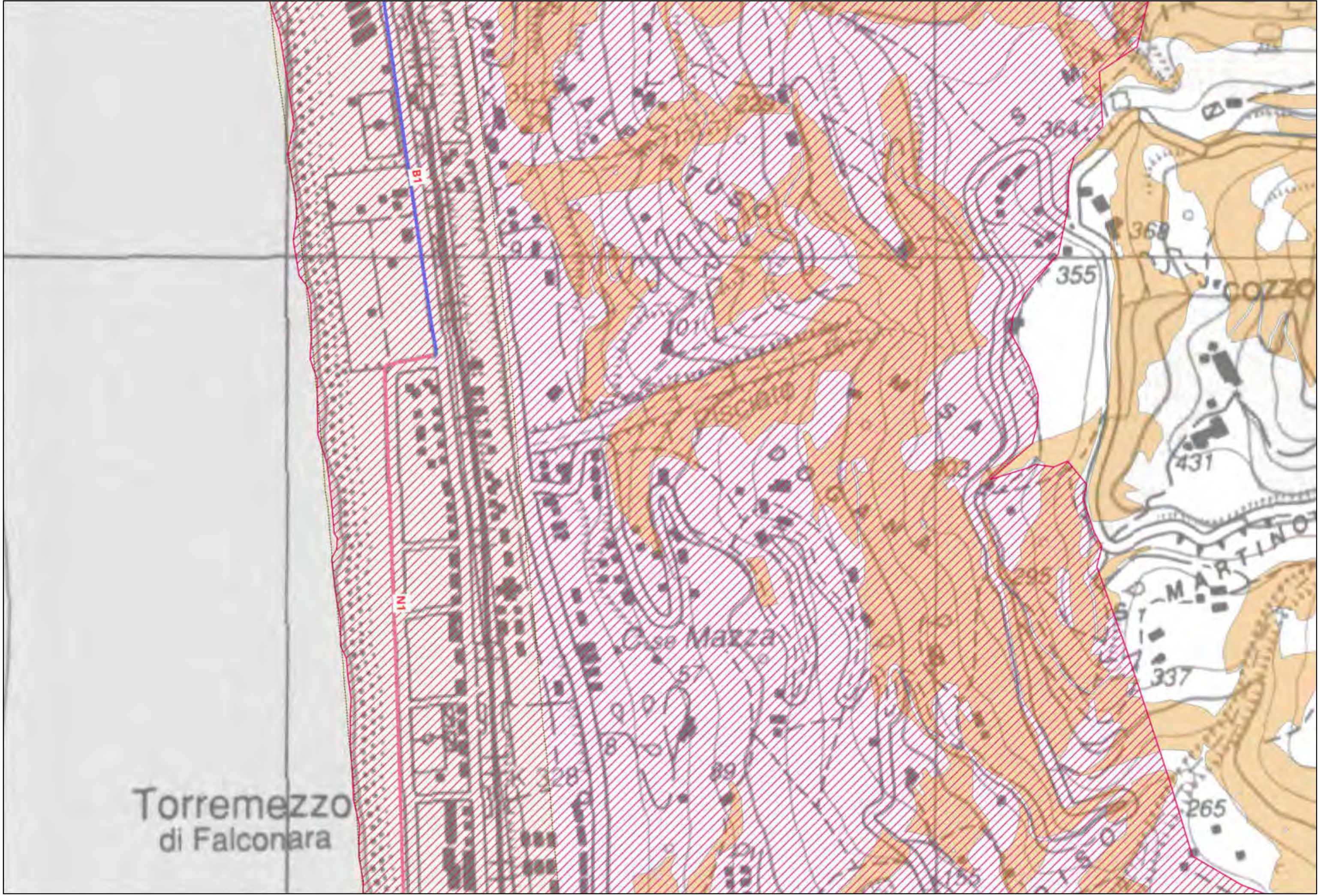

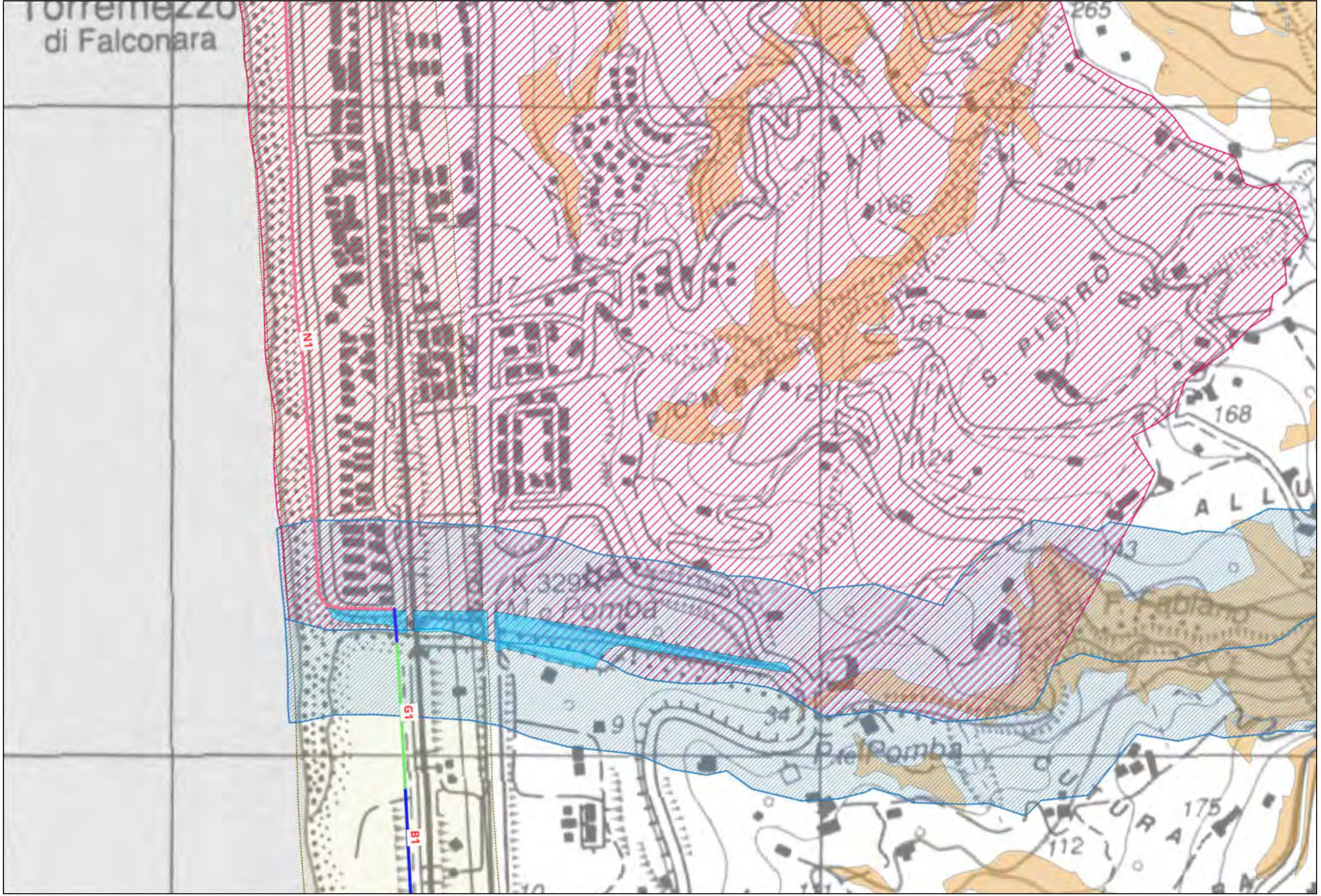

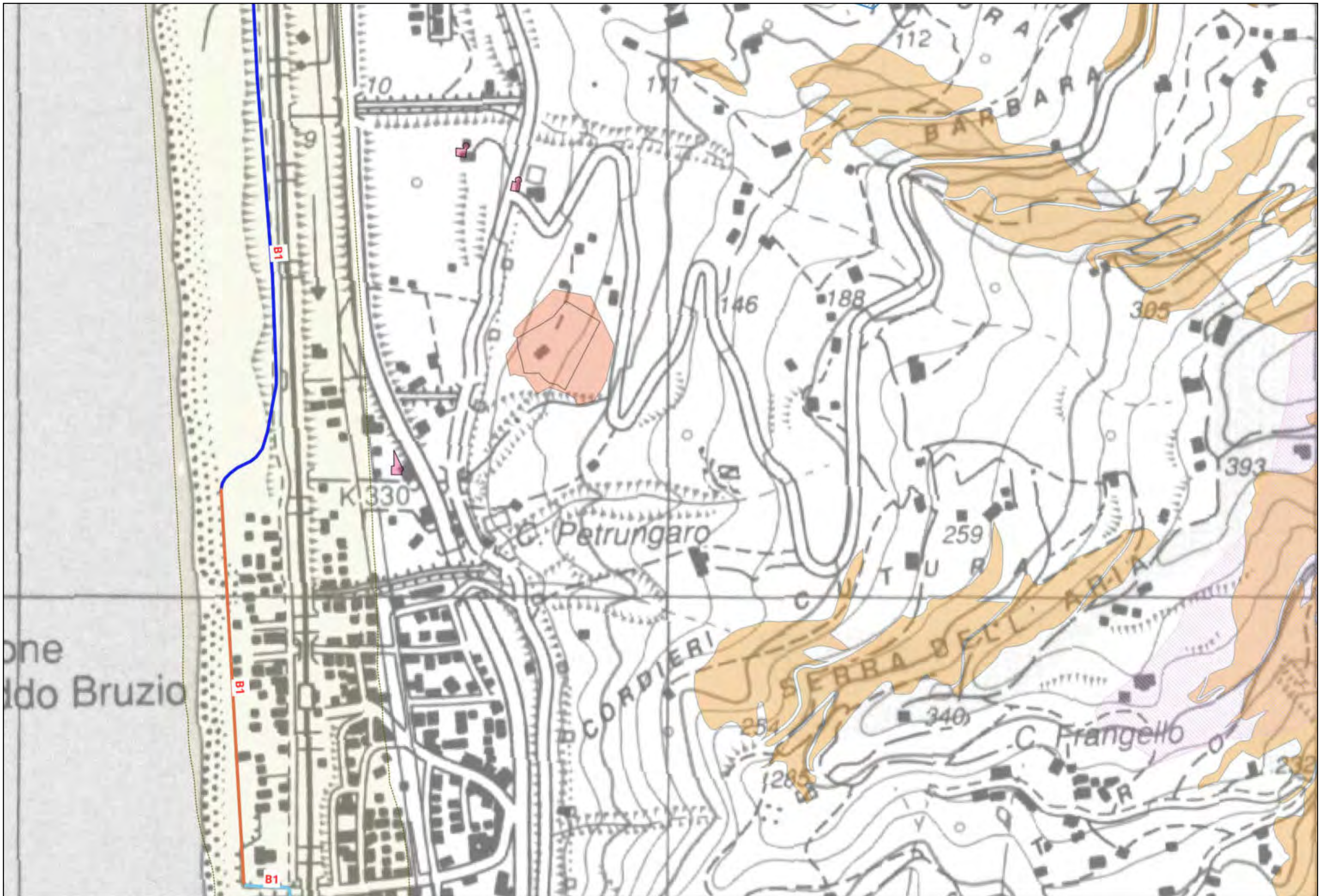

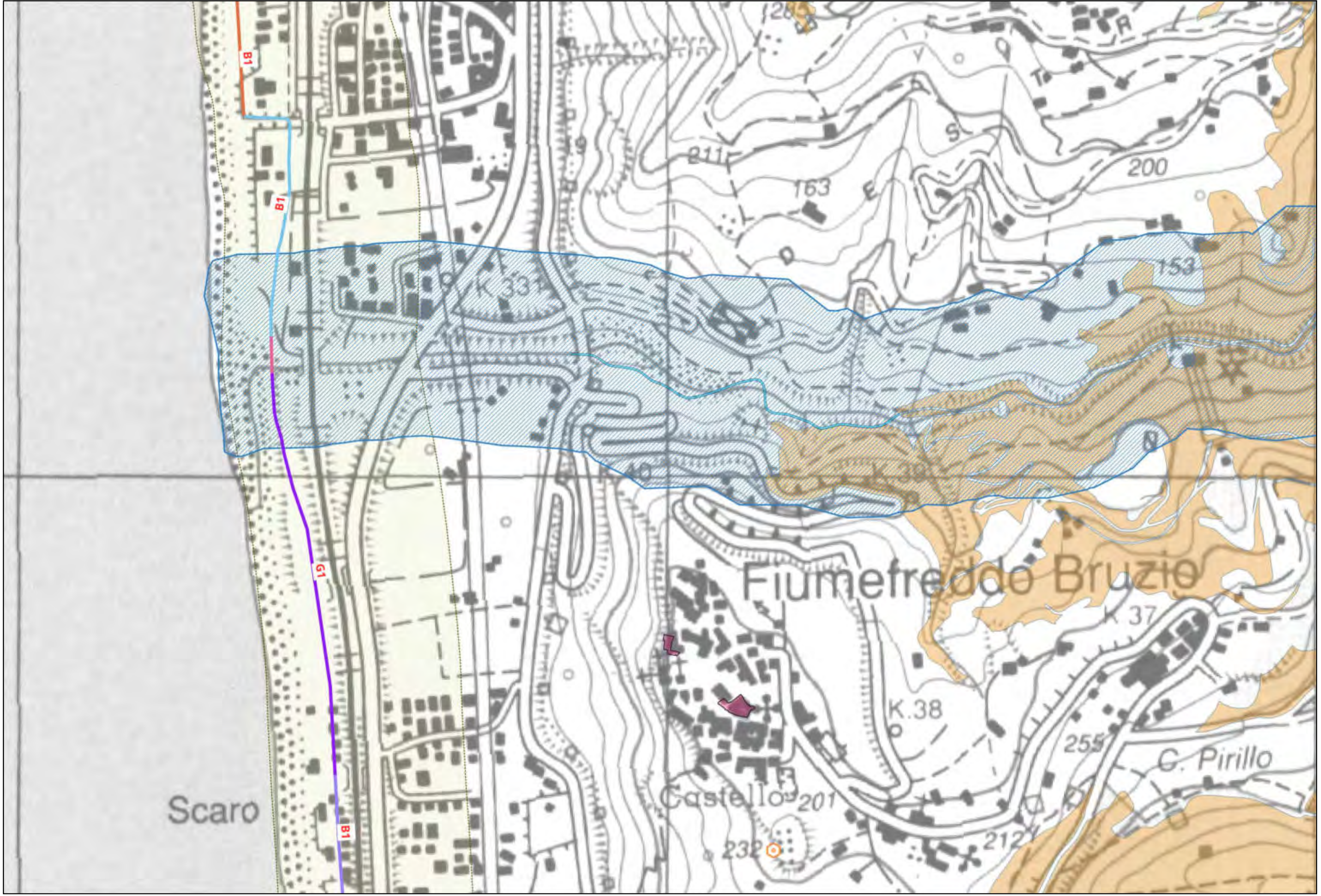





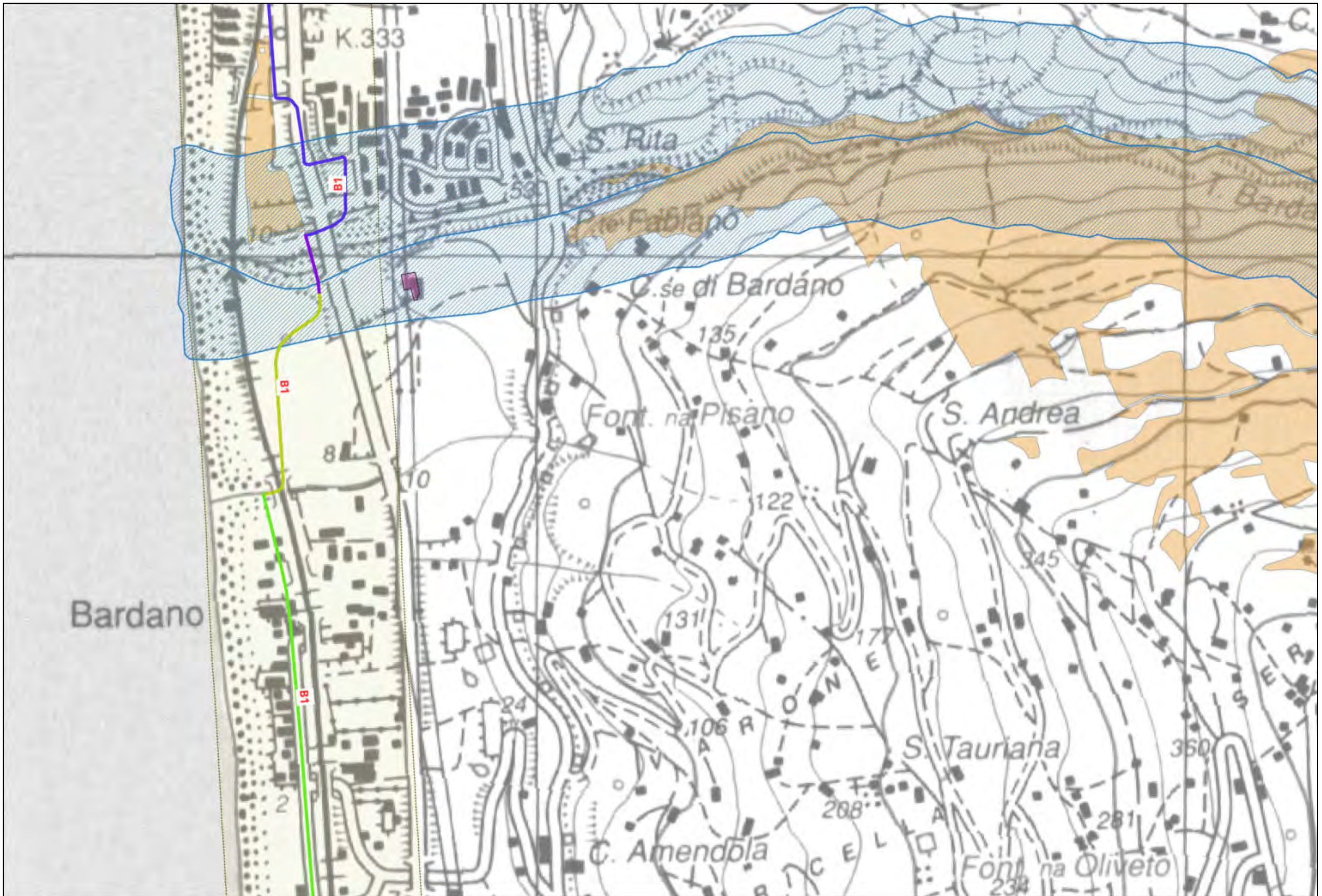

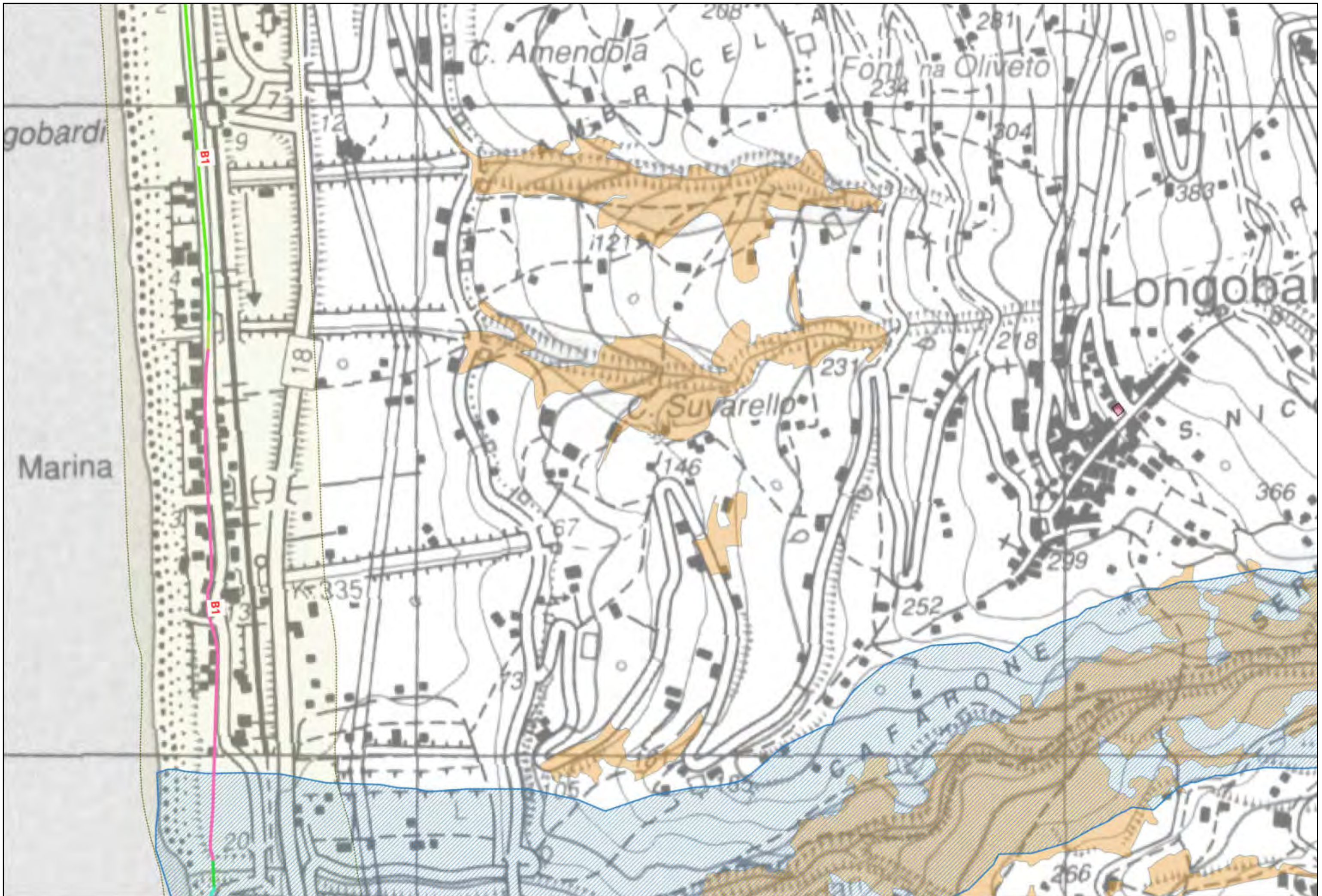

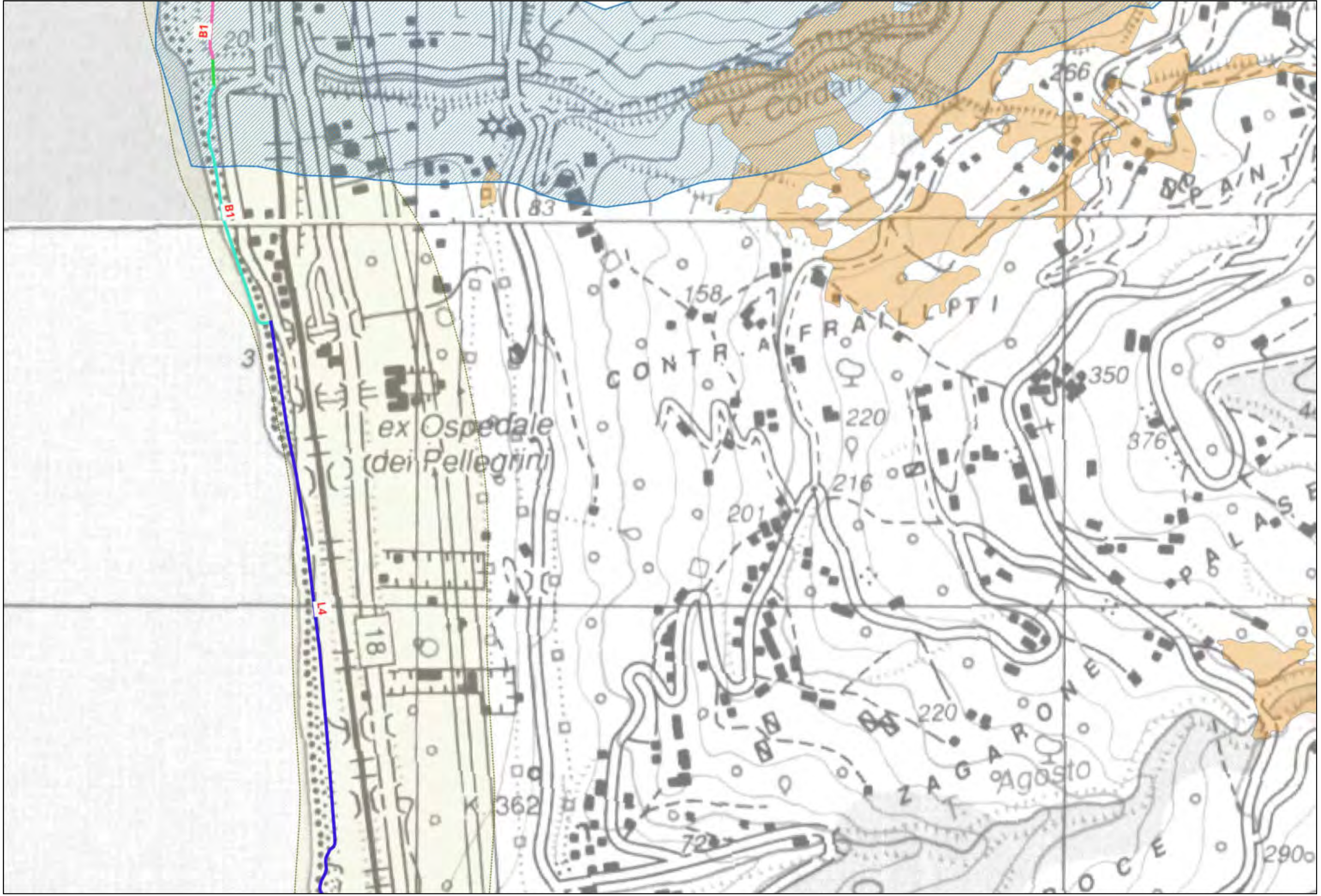

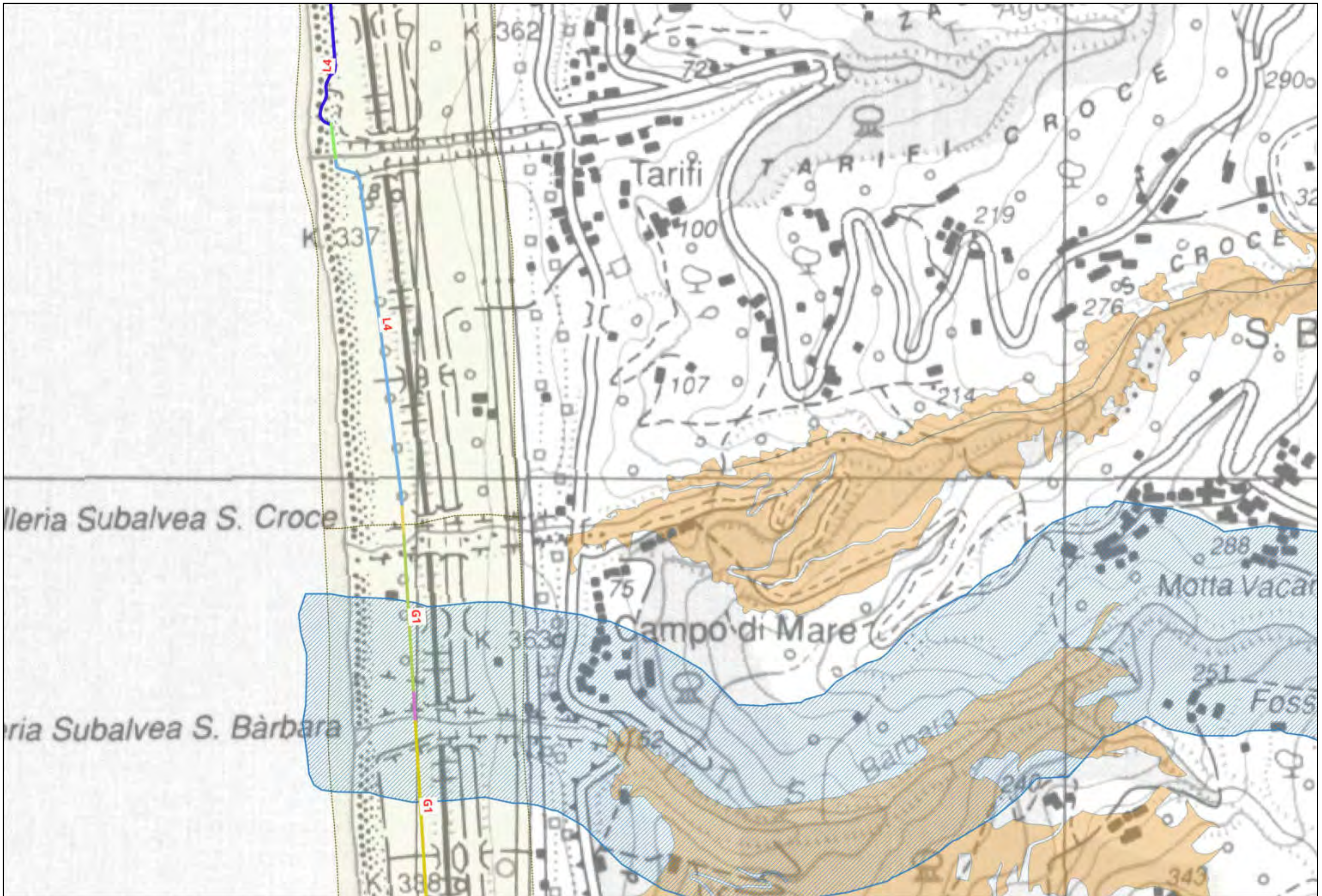

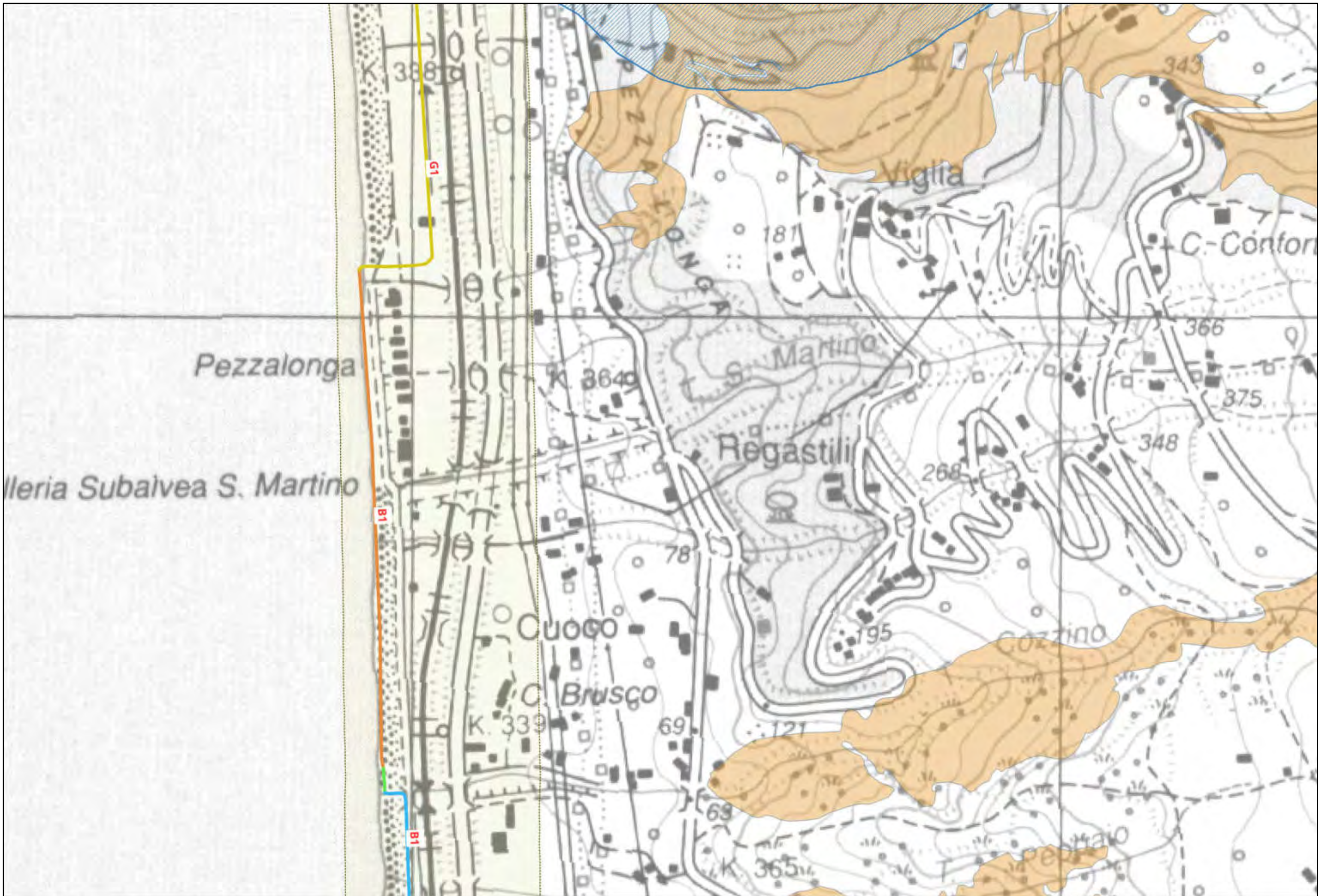

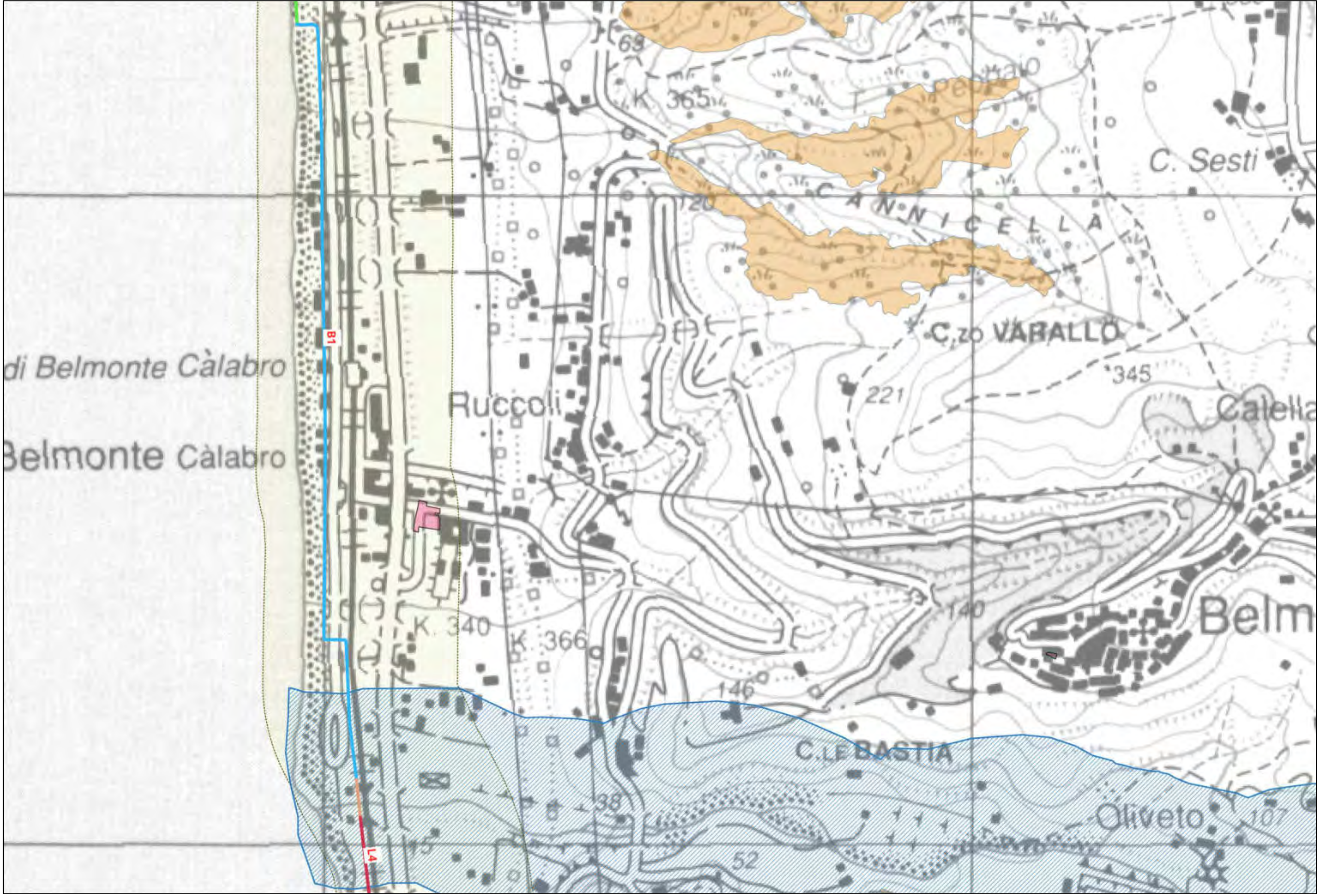

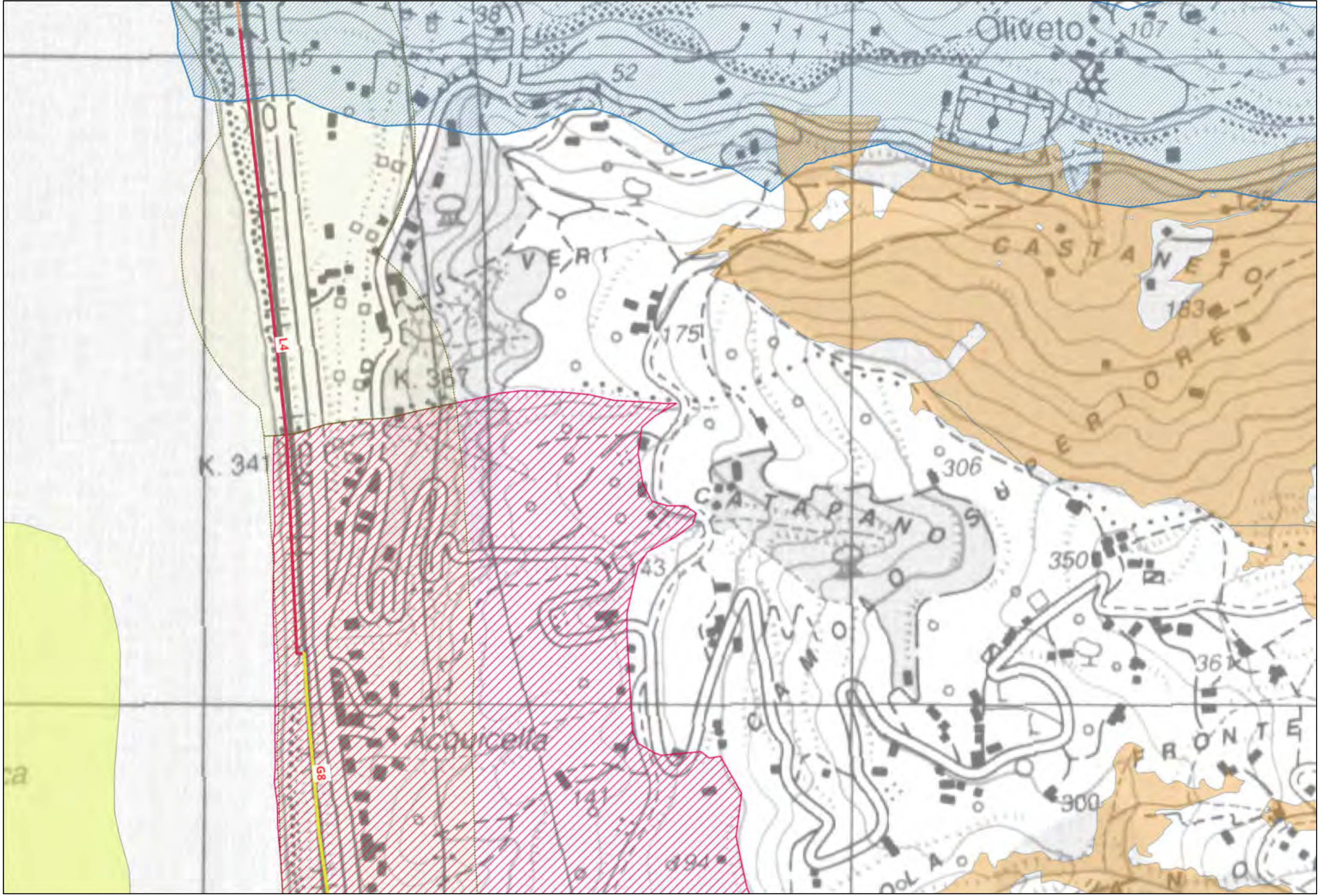

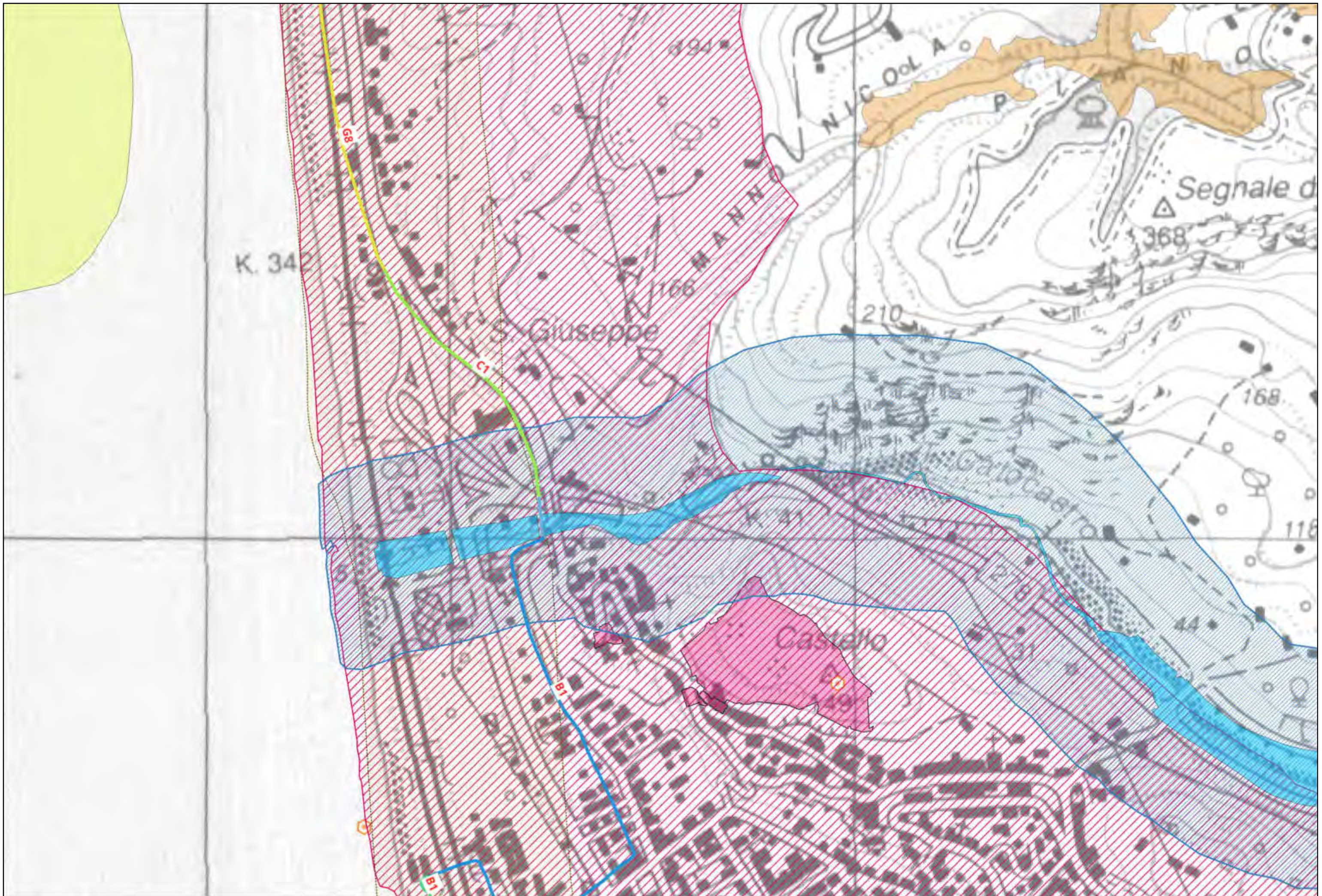





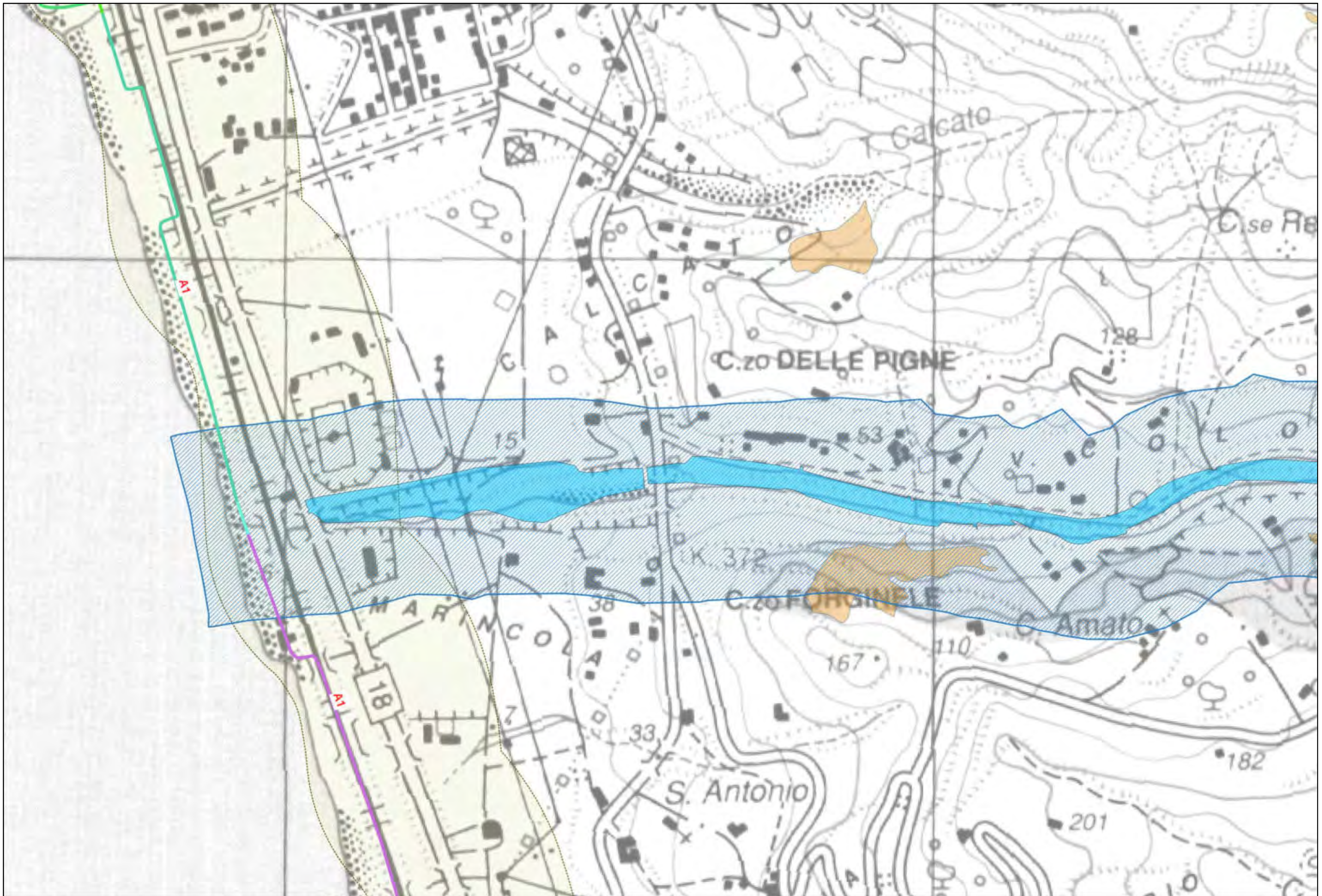

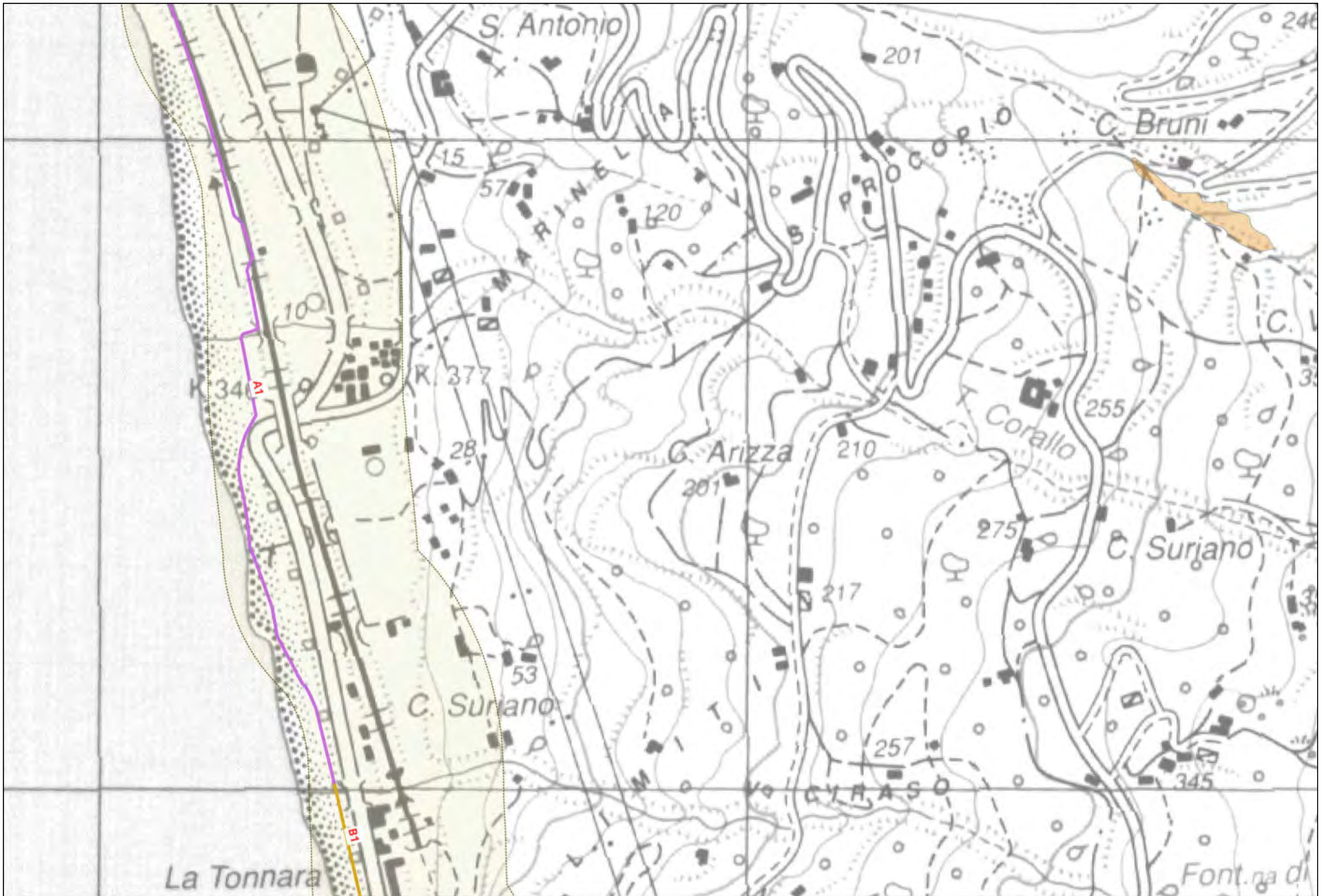

La Tonnara

Font. na di

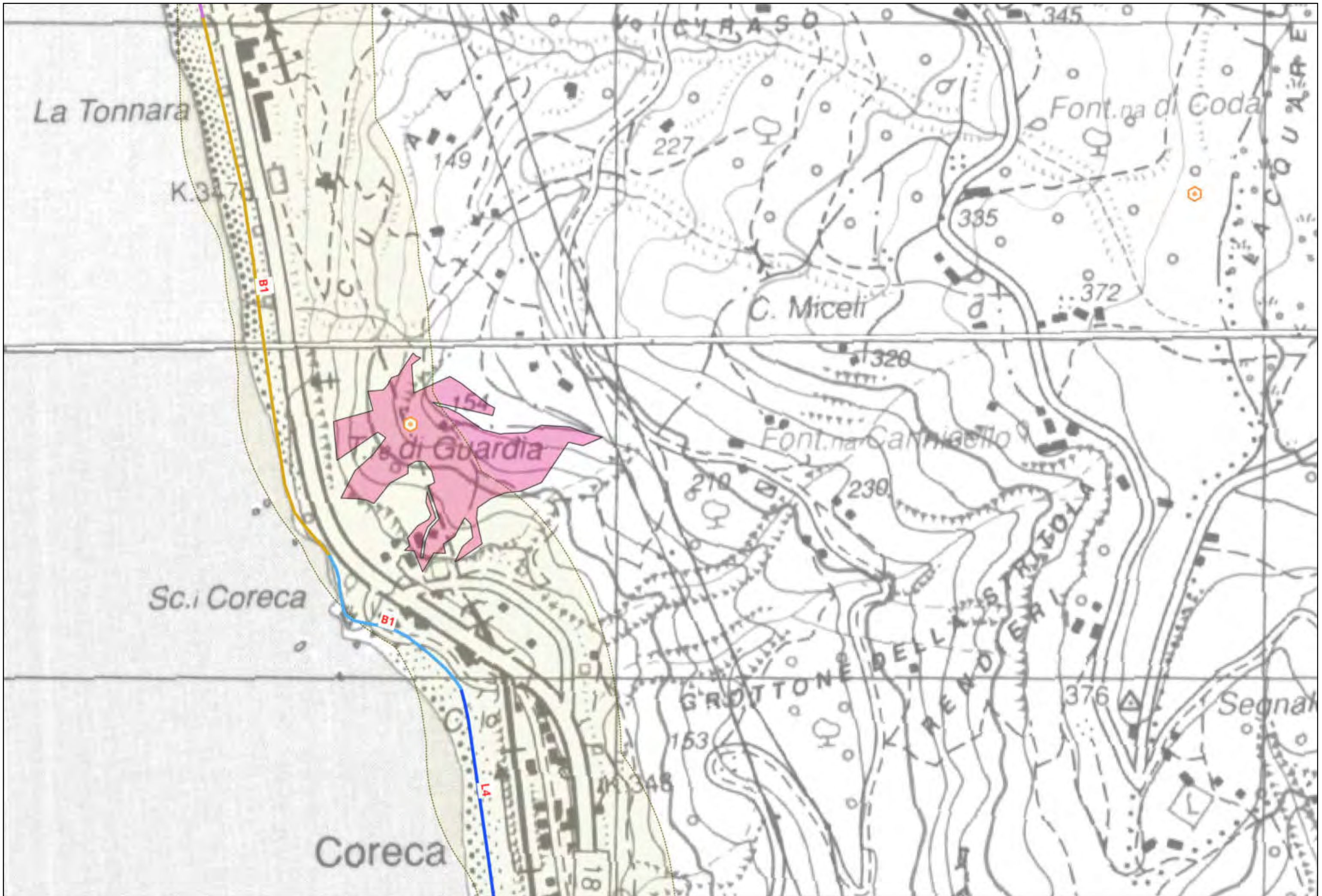

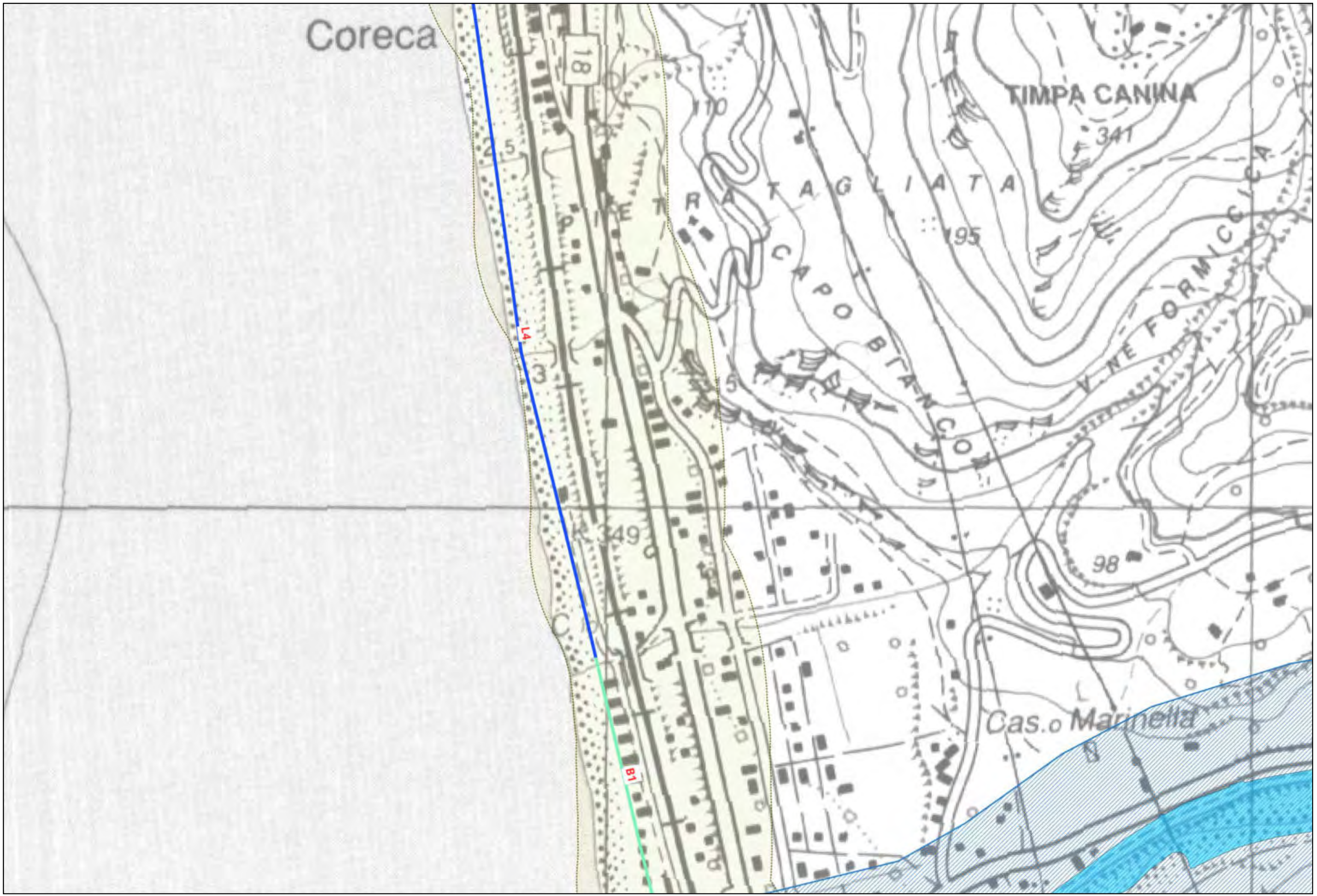

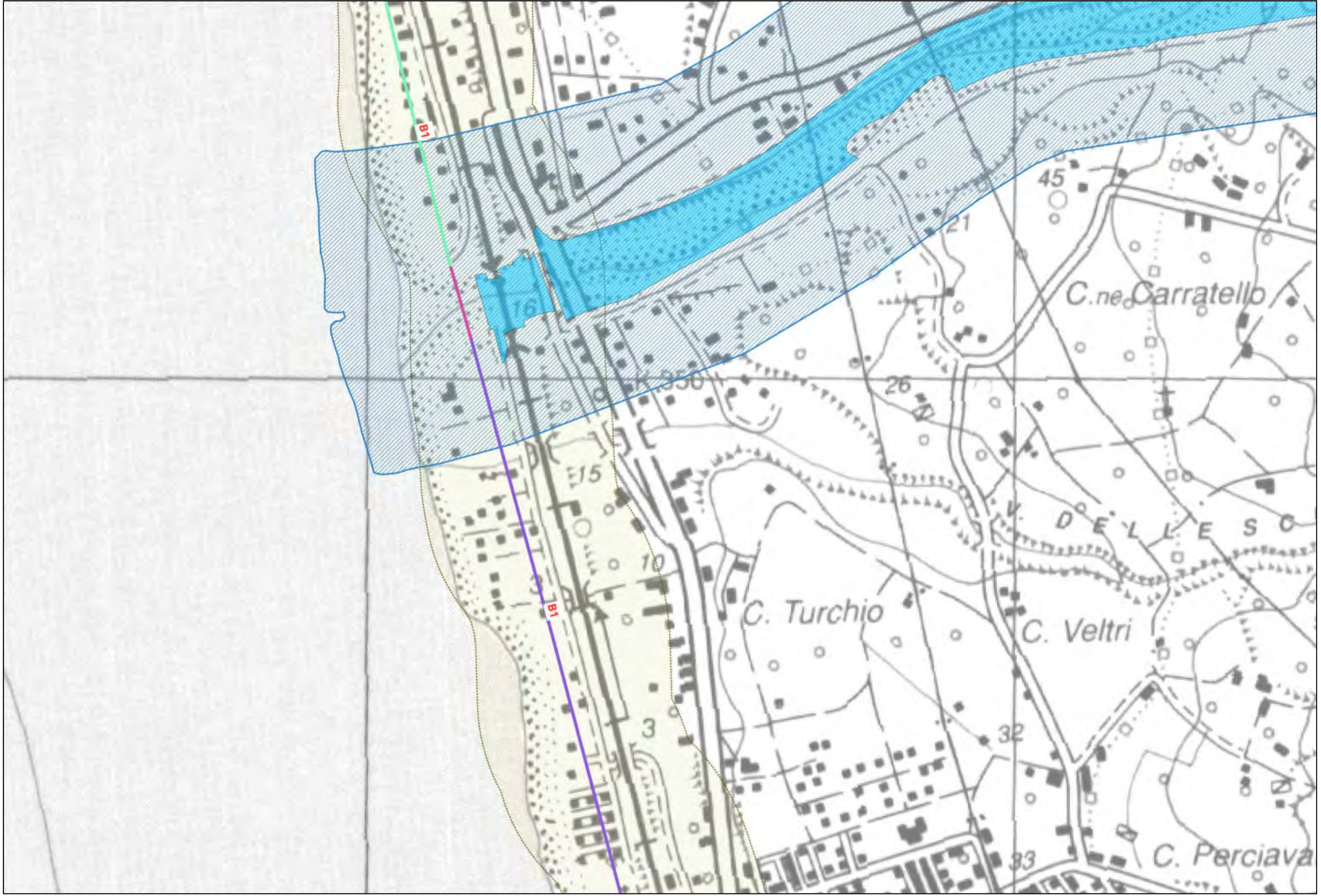







# LEGENDA

## TRONCO CA03

### Ambiti fluviali e lacustri

- Corpi idrici
- Fascia di rispetto

### Ambiti costieri

- Fascia costiera

### Ambiti sensibili oggetto di tutela

- Oasi e riserve
- Parchi Regionali e Nazionali
- ZPS
- SIC
- SIR
- Immobili ed aree di interesse pubblico
- Architetture militari
- Vincoli architettonici
- Vincoli archeologici
- Zone umide
- Monumenti bizantini

### Aree boscate

- Boschi

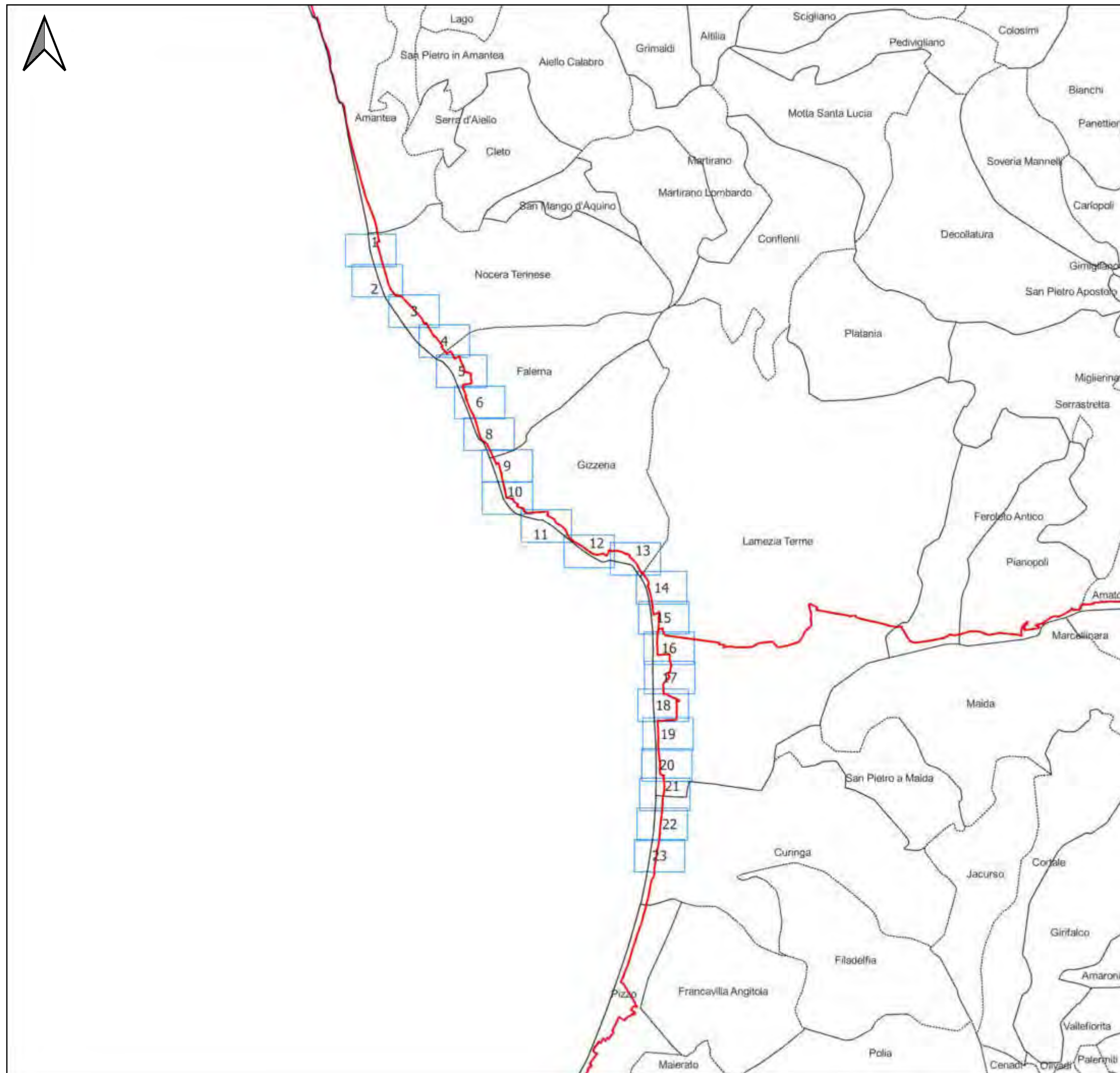







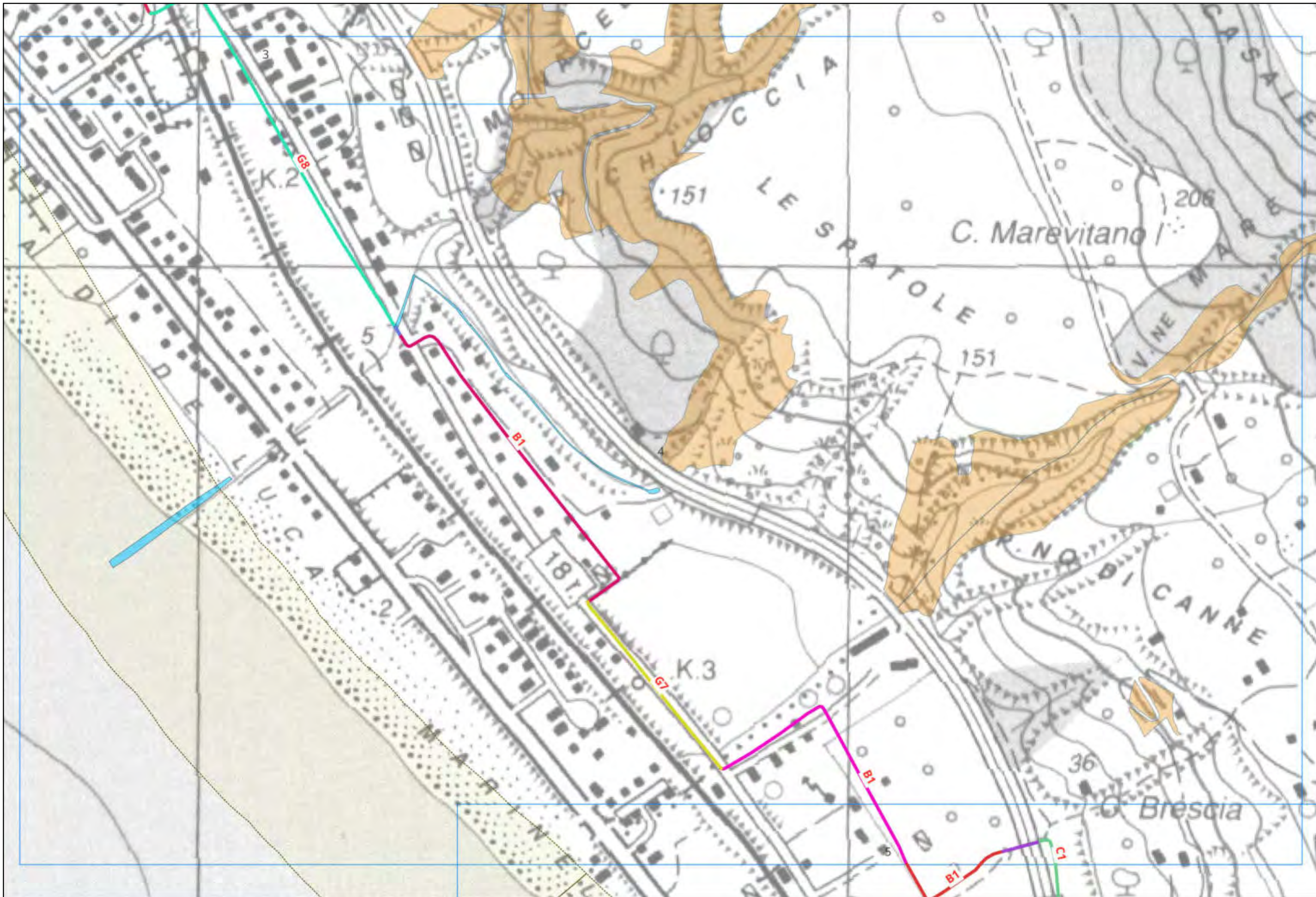

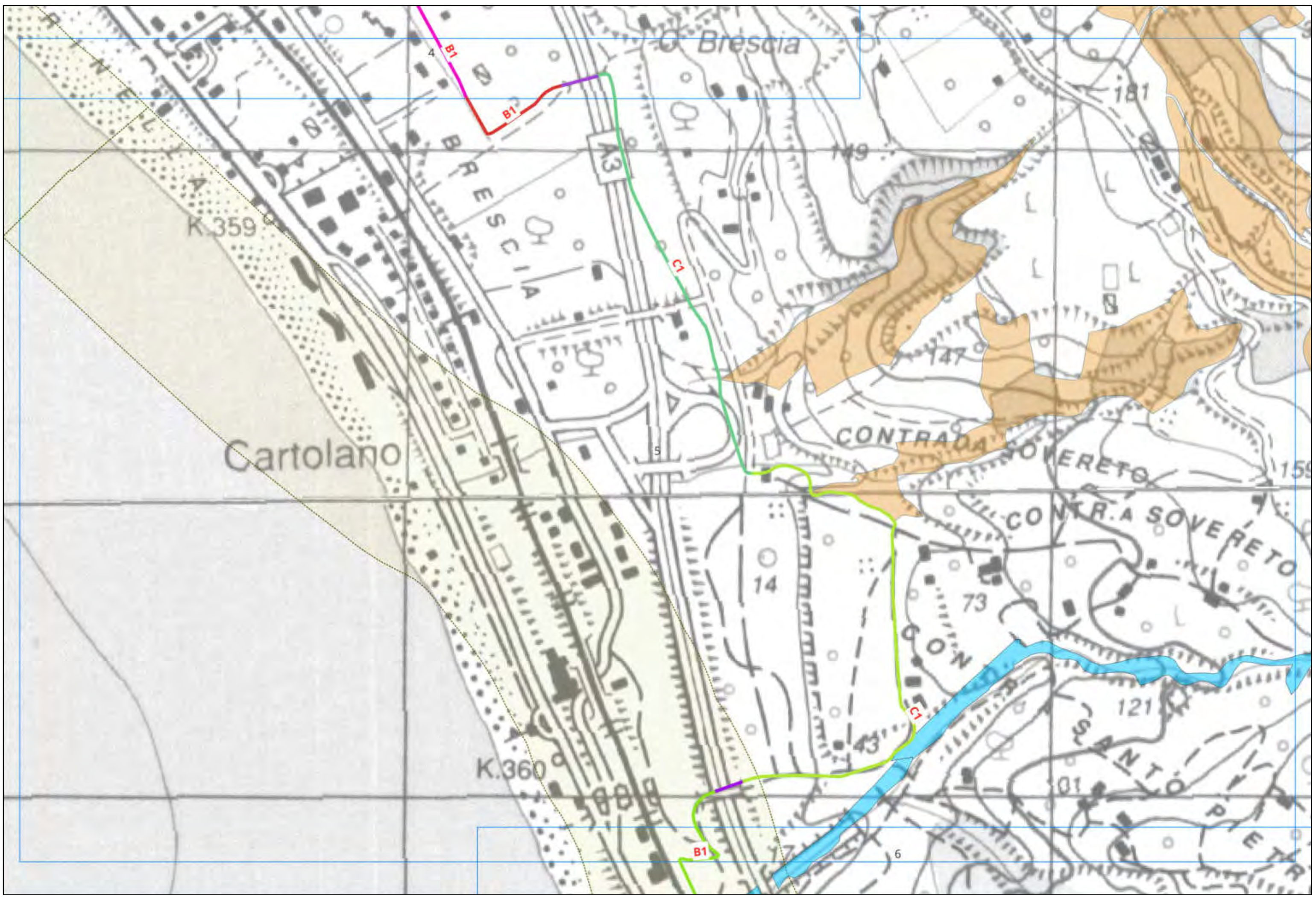



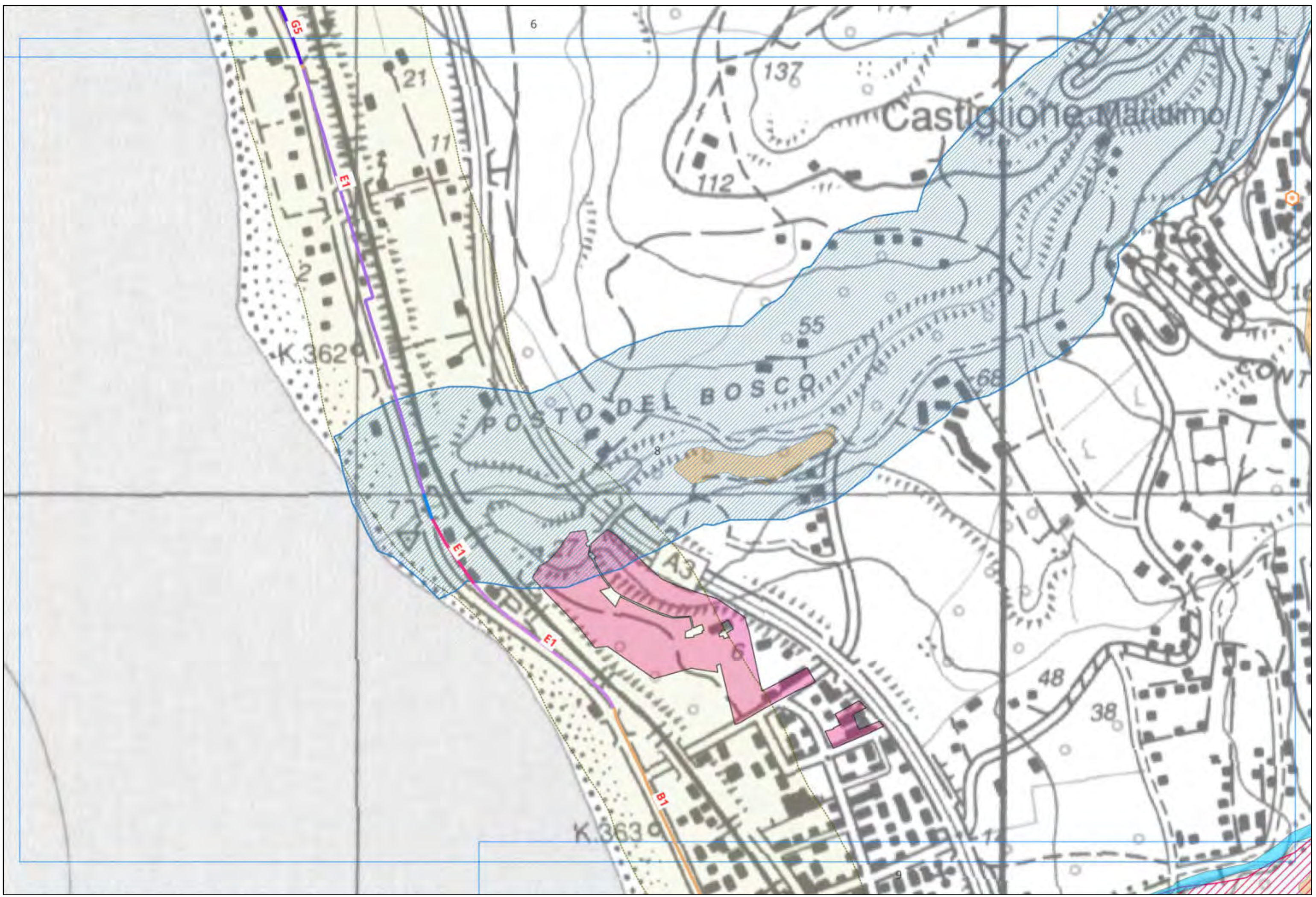



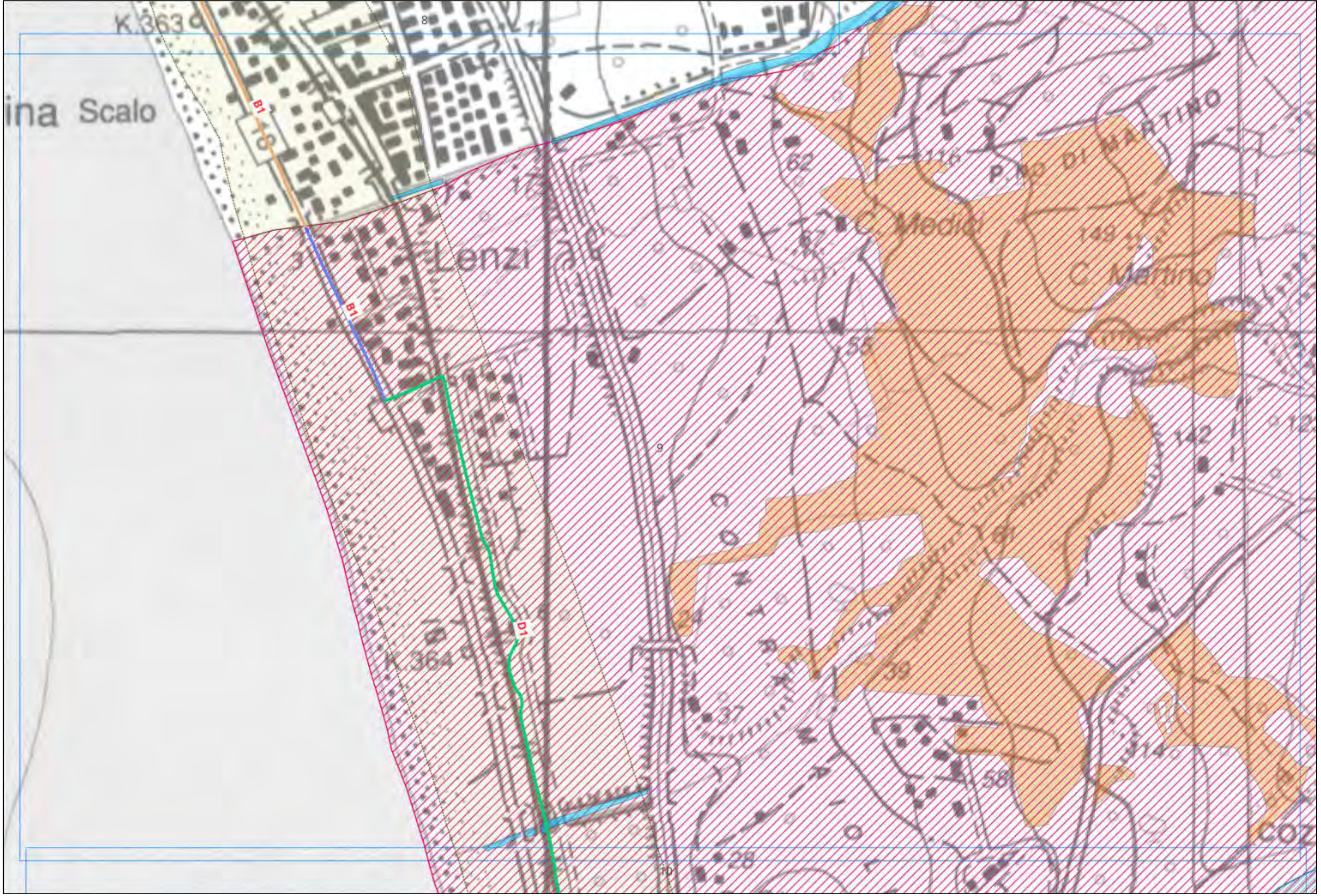





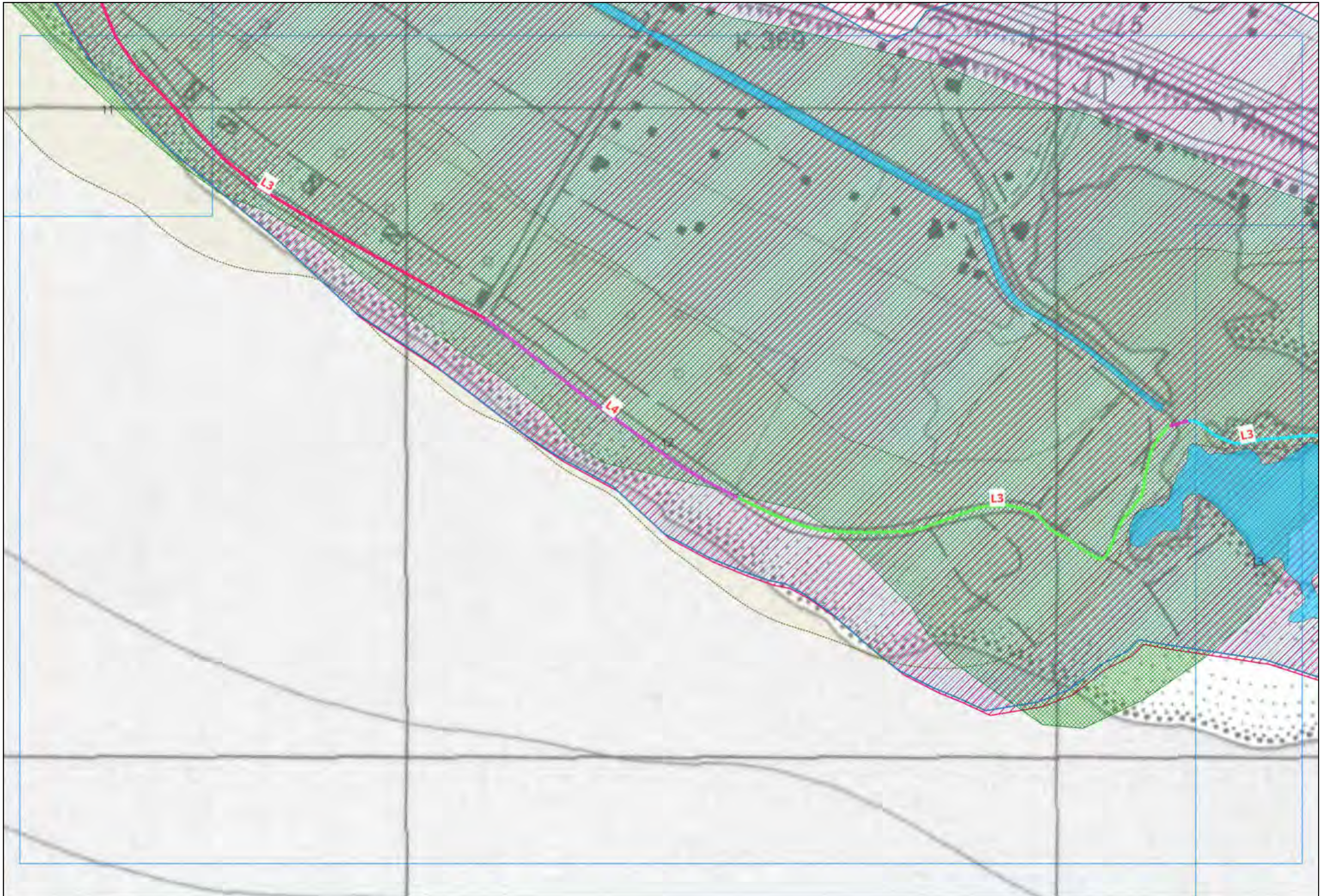

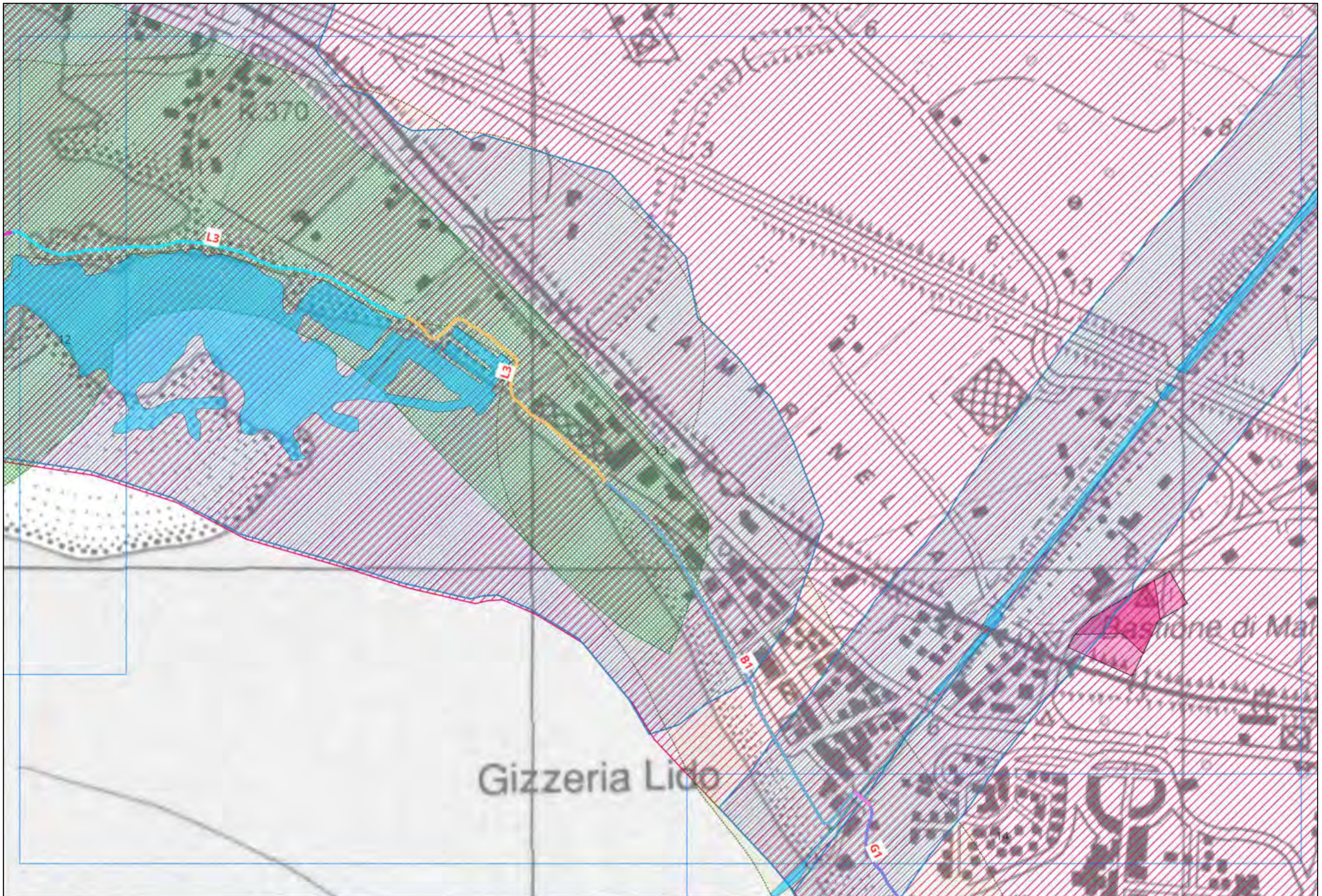



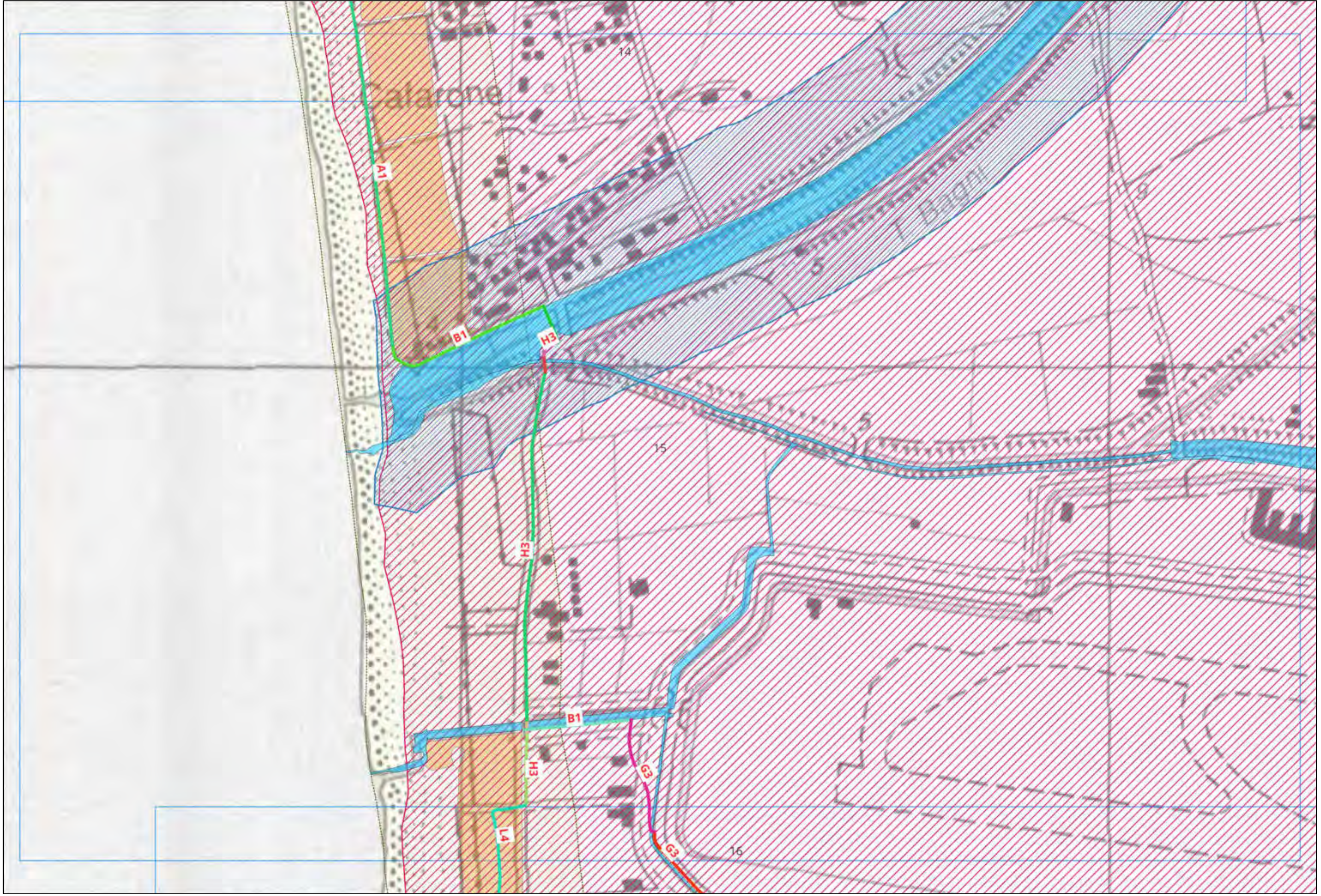

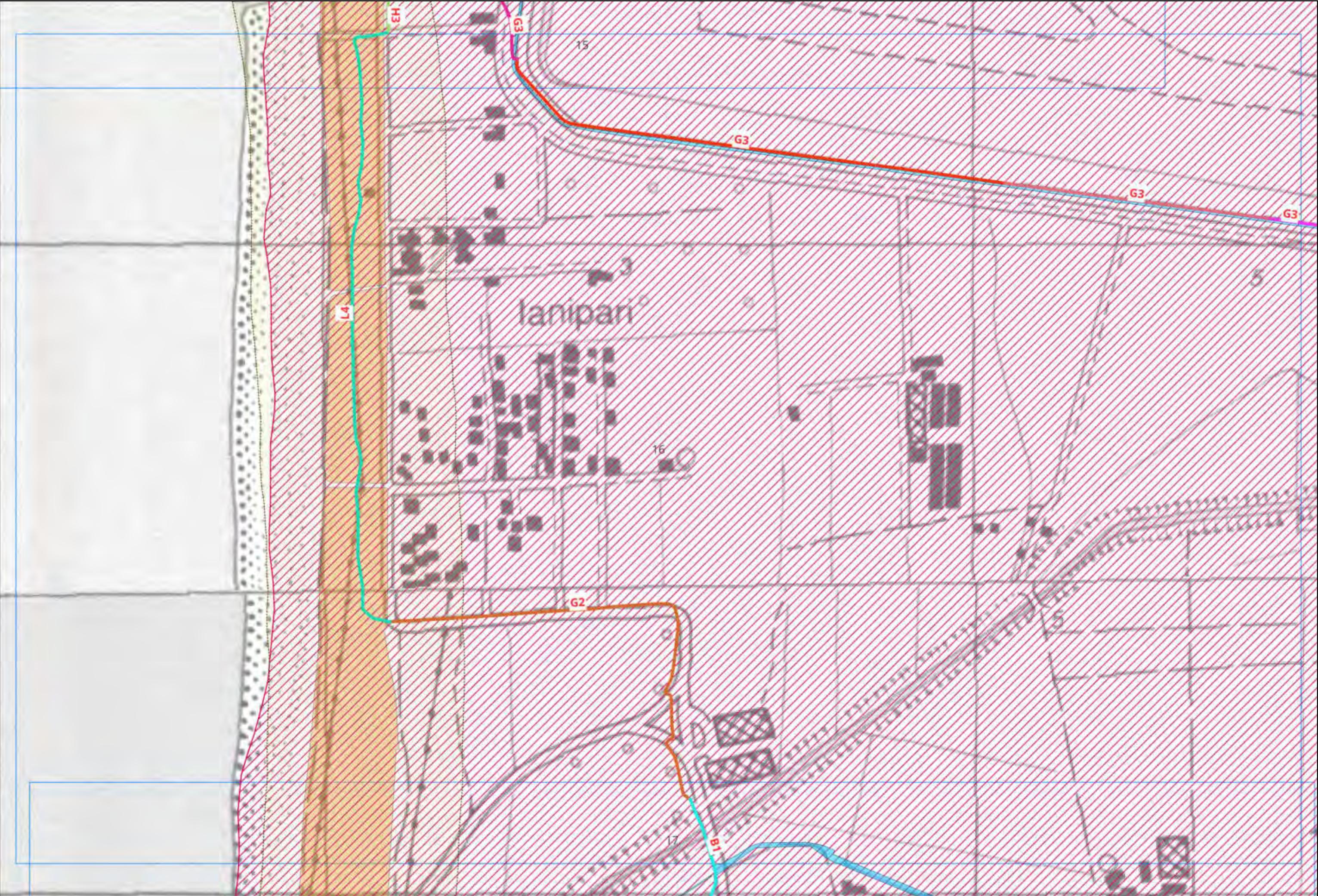



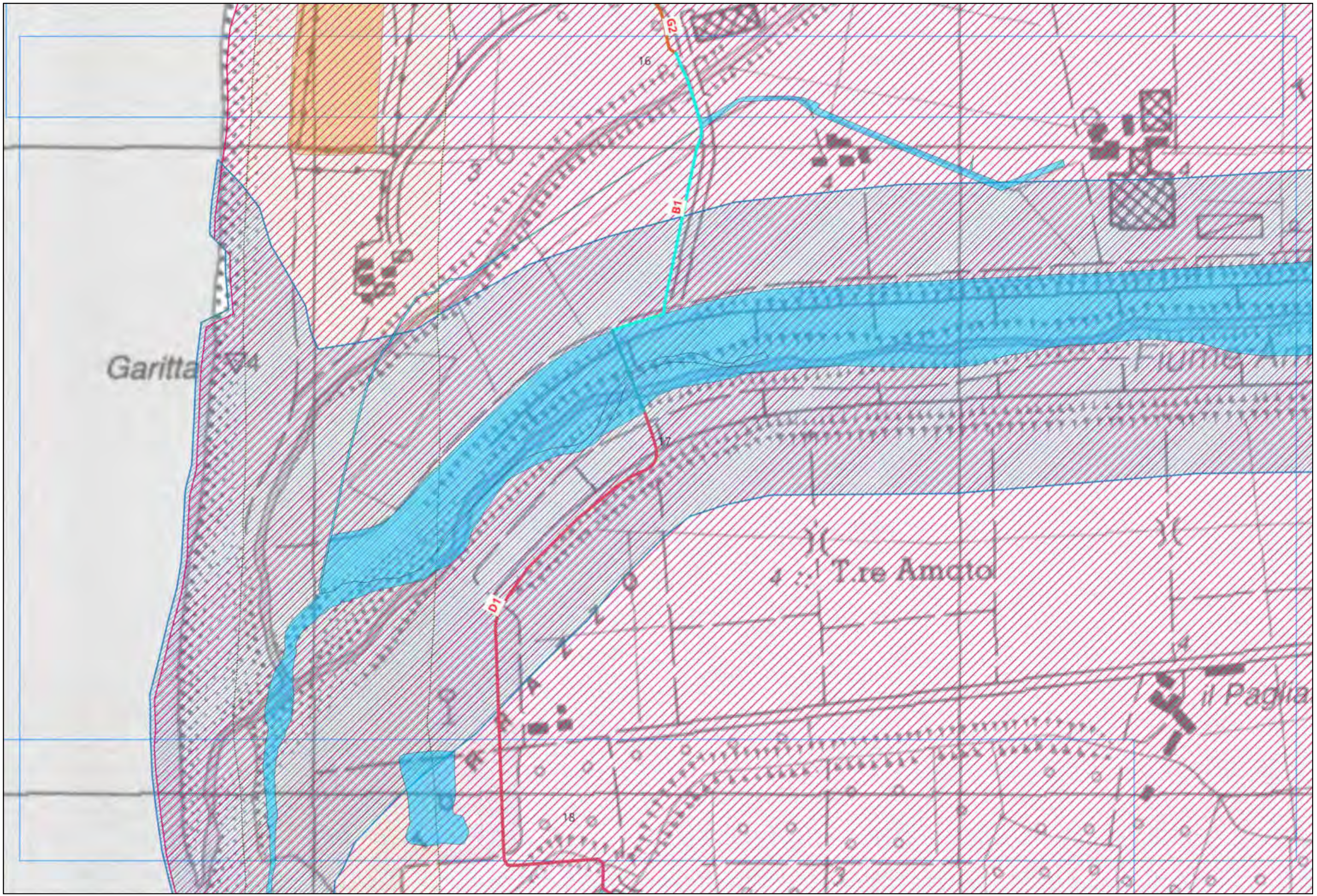

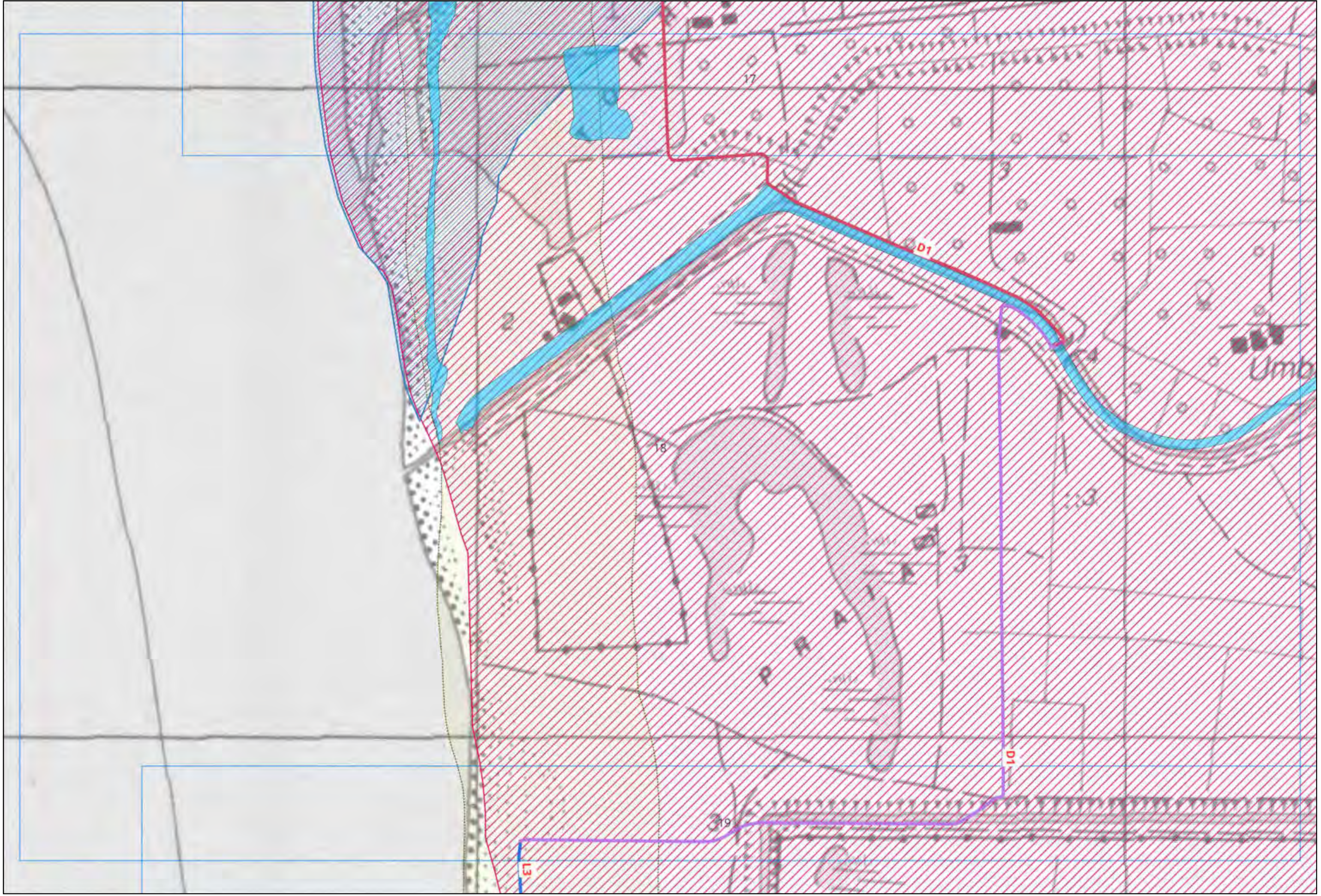

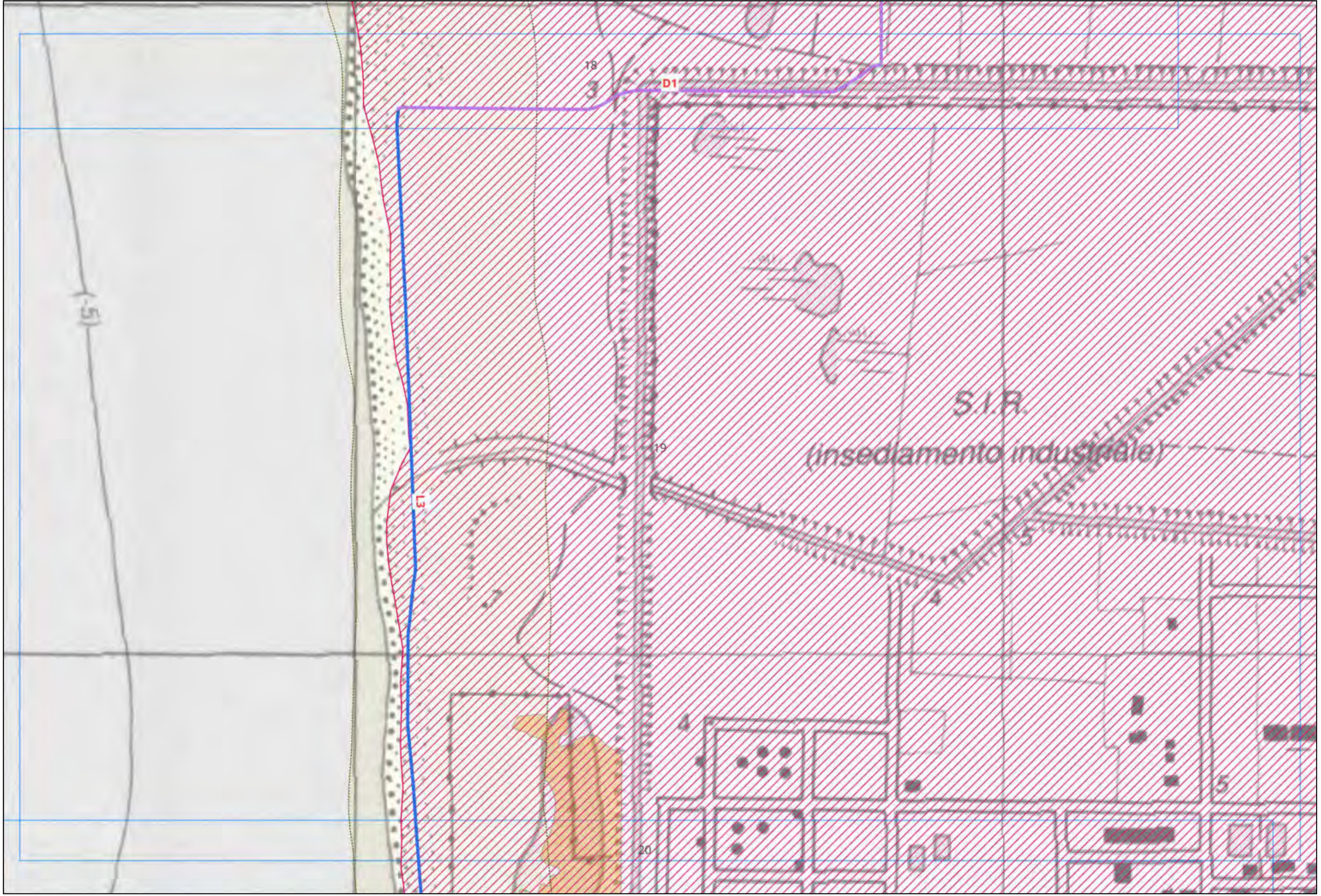

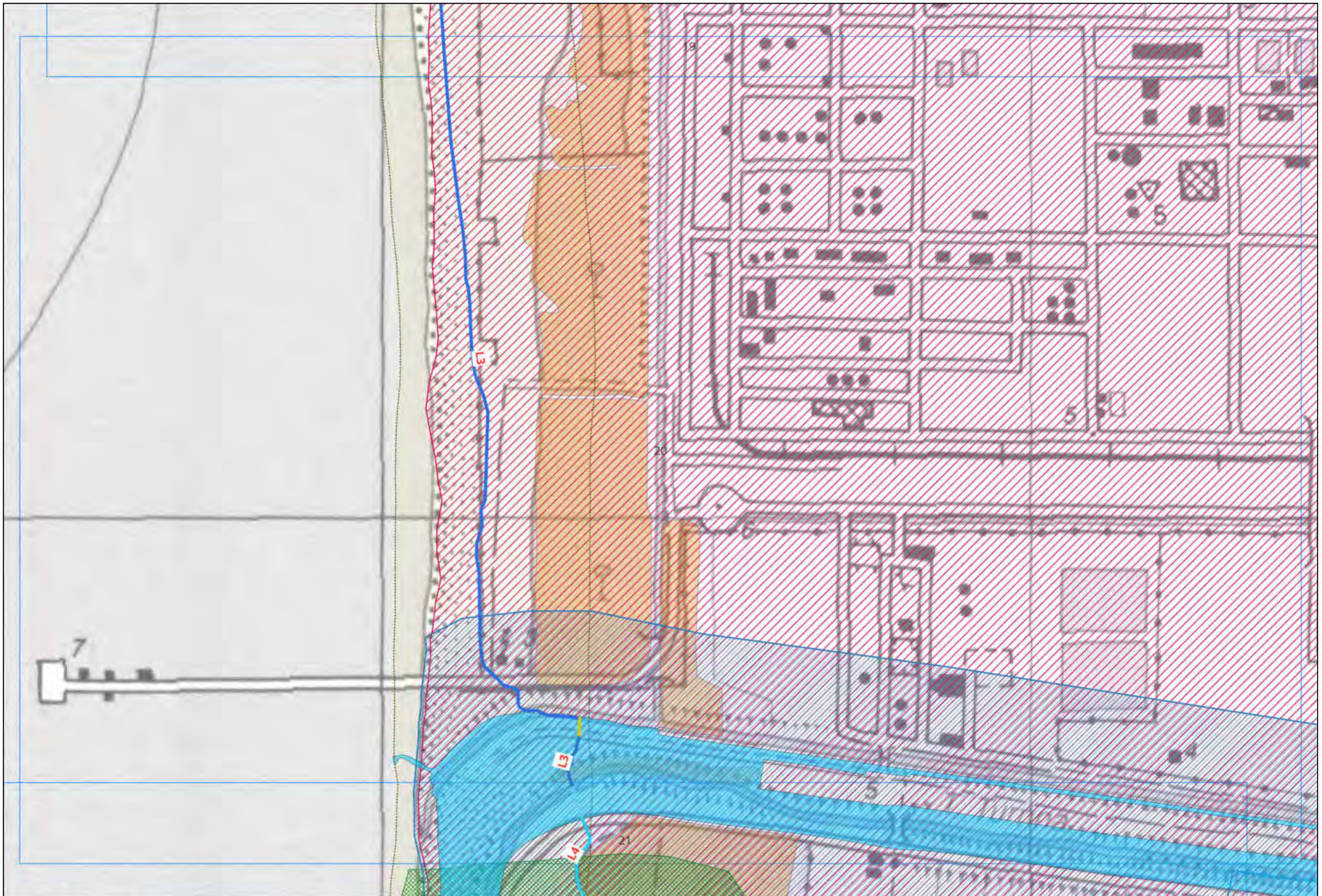



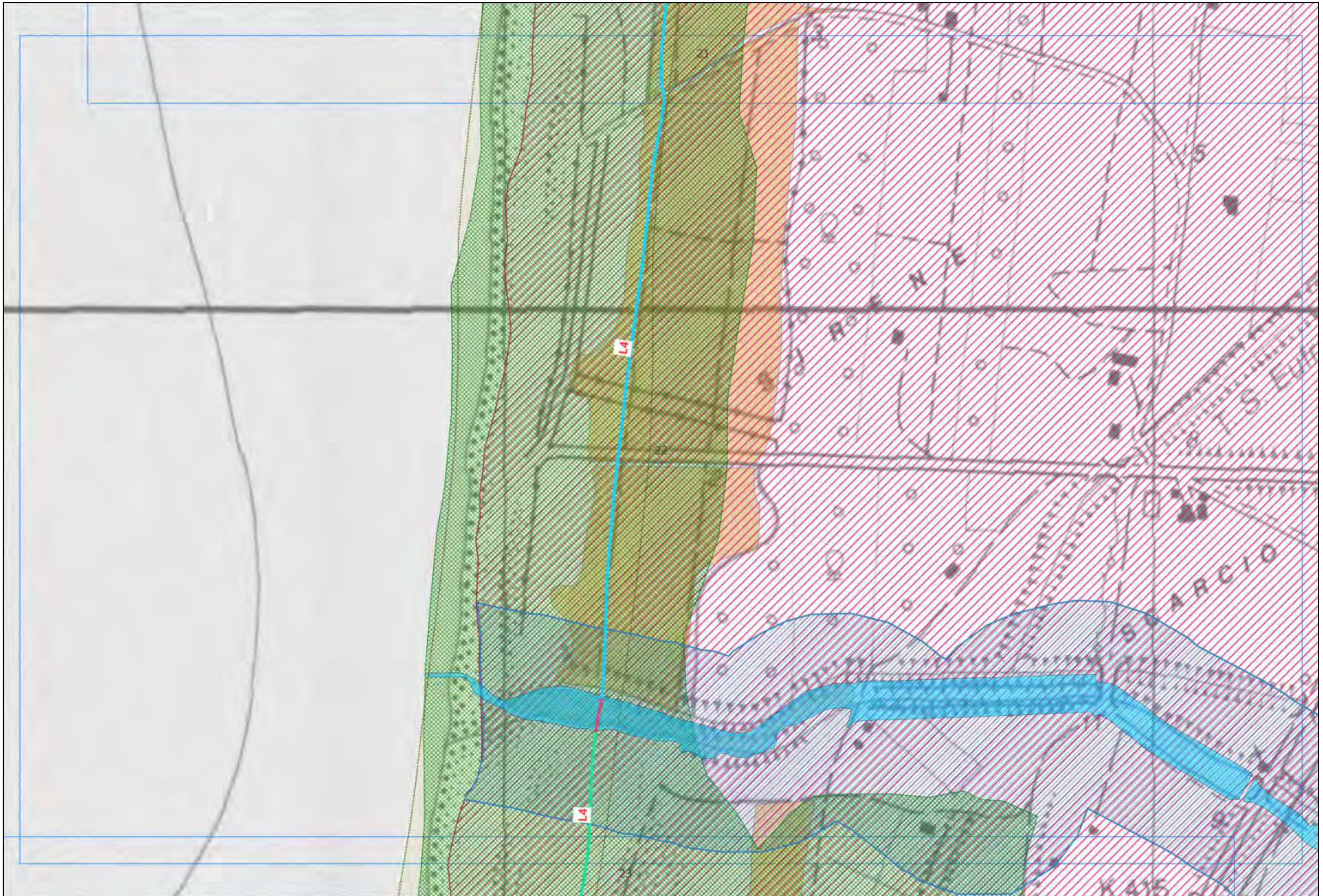

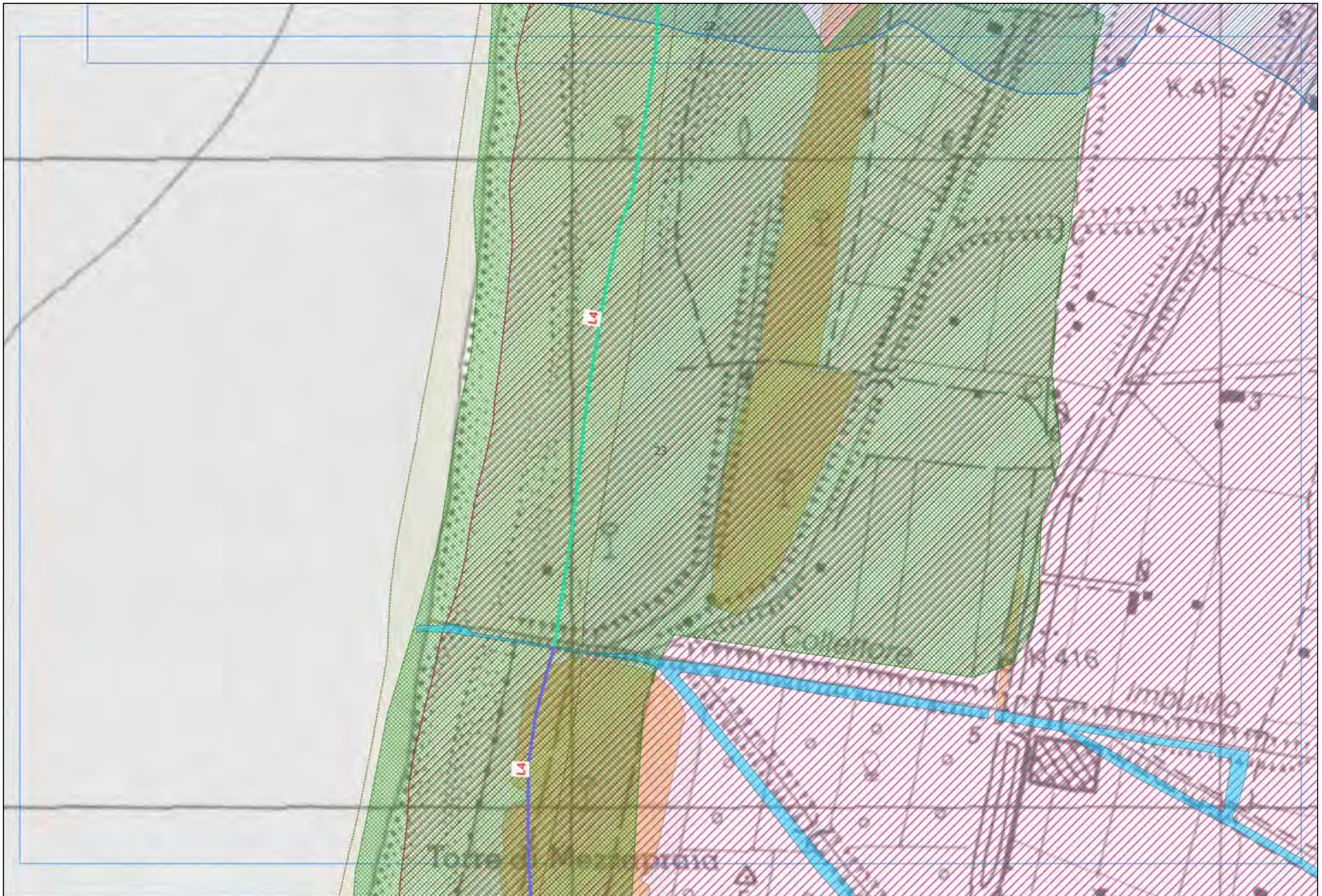

# LEGENDA

## TRONCO CA04

### Ambiti fluviali e lacustri

- Corpi idrici
- Fascia di rispetto

### Ambiti costieri

- Fascia costiera

### Ambiti sensibili oggetto di tutela

- Oasi e riserve
- Parchi Regionali e Nazionali
- ZPS
- SIC
- SIR
- Immobili ed aree di interesse pubblico
- Architetture militari
- Vincoli architettonici
- Vincoli archeologici
- Zone umide
- Monumenti bizantini

### Aree boscate

- Boschi

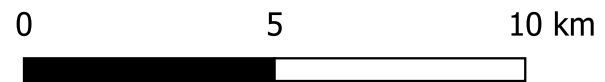
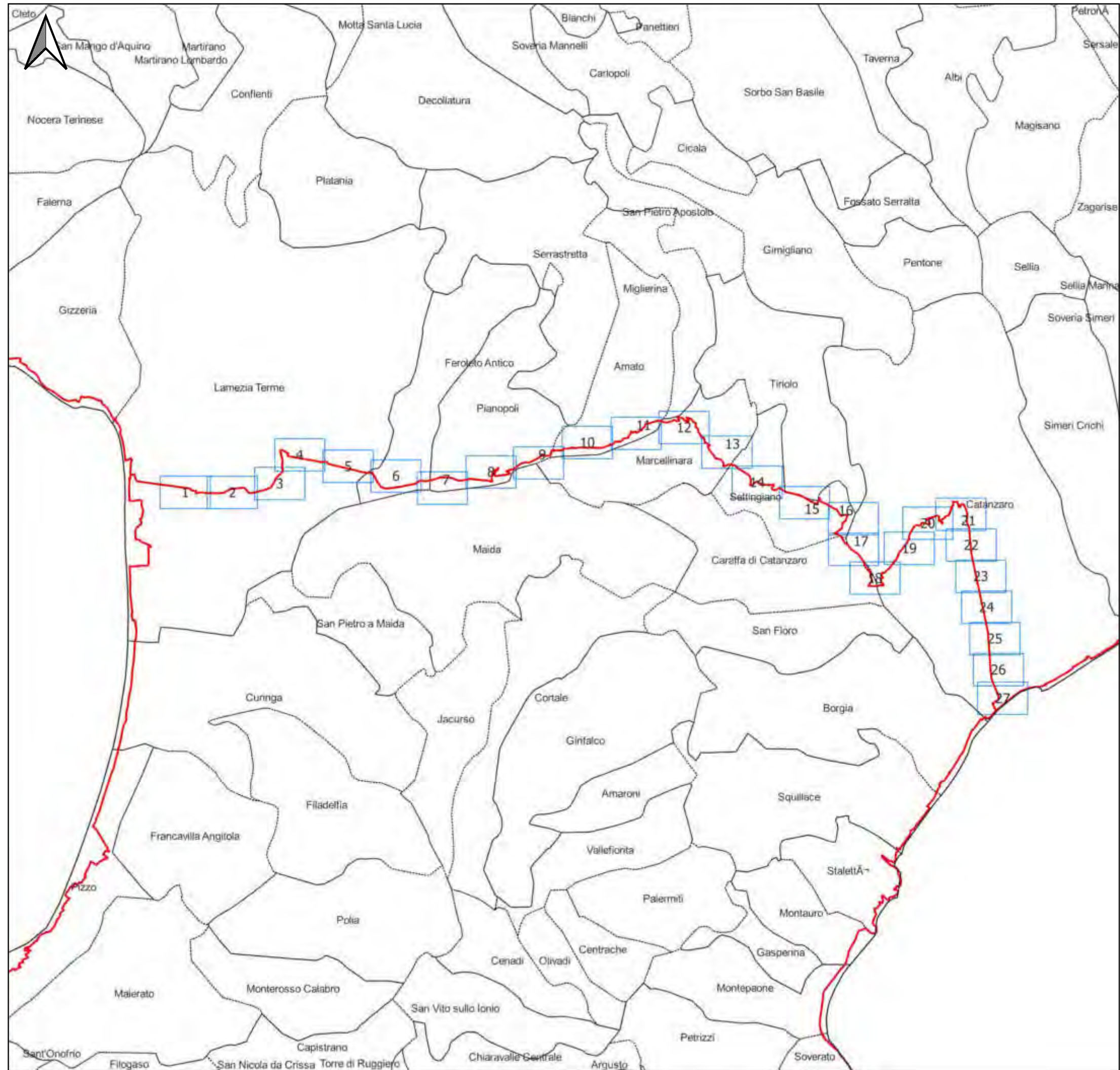





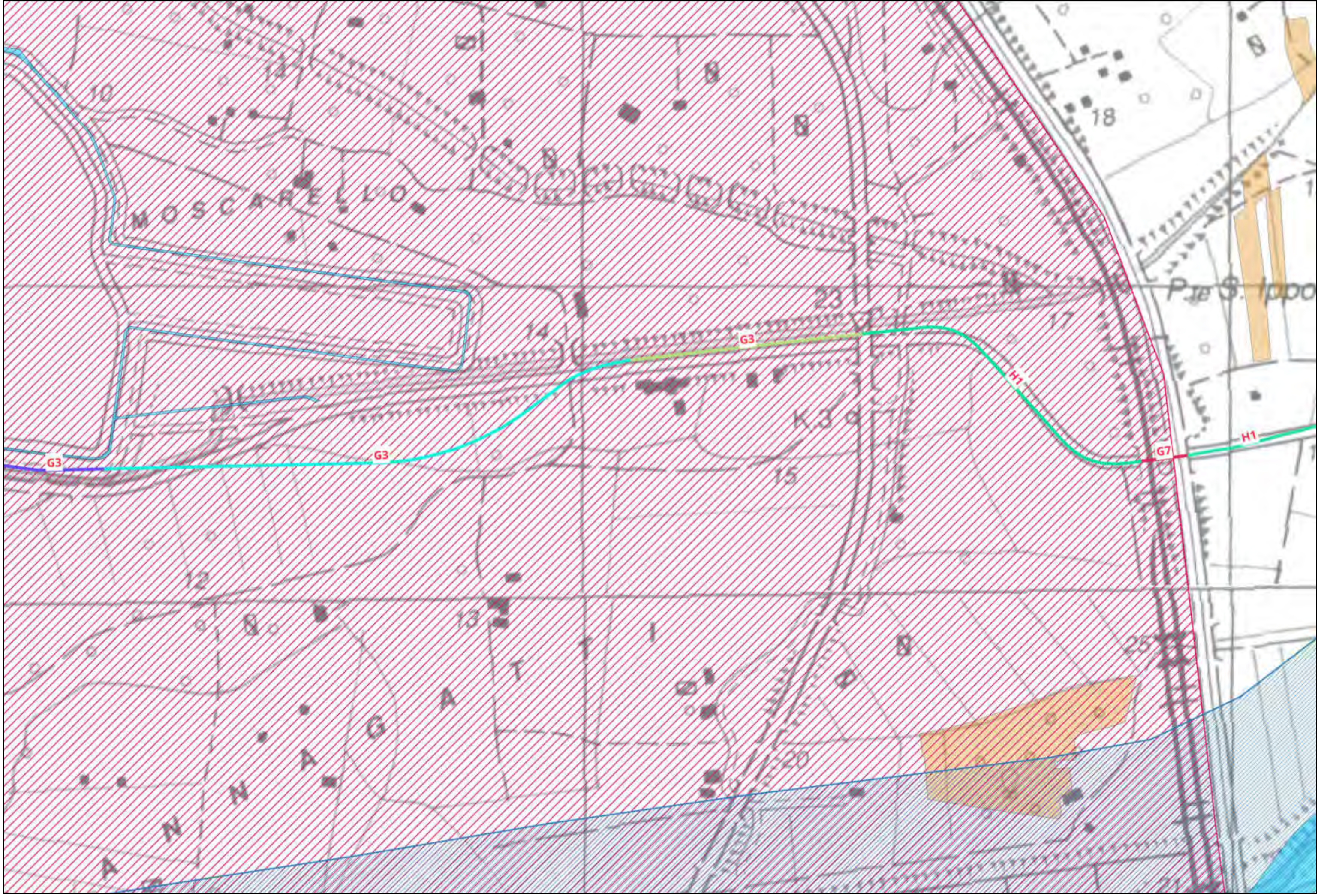



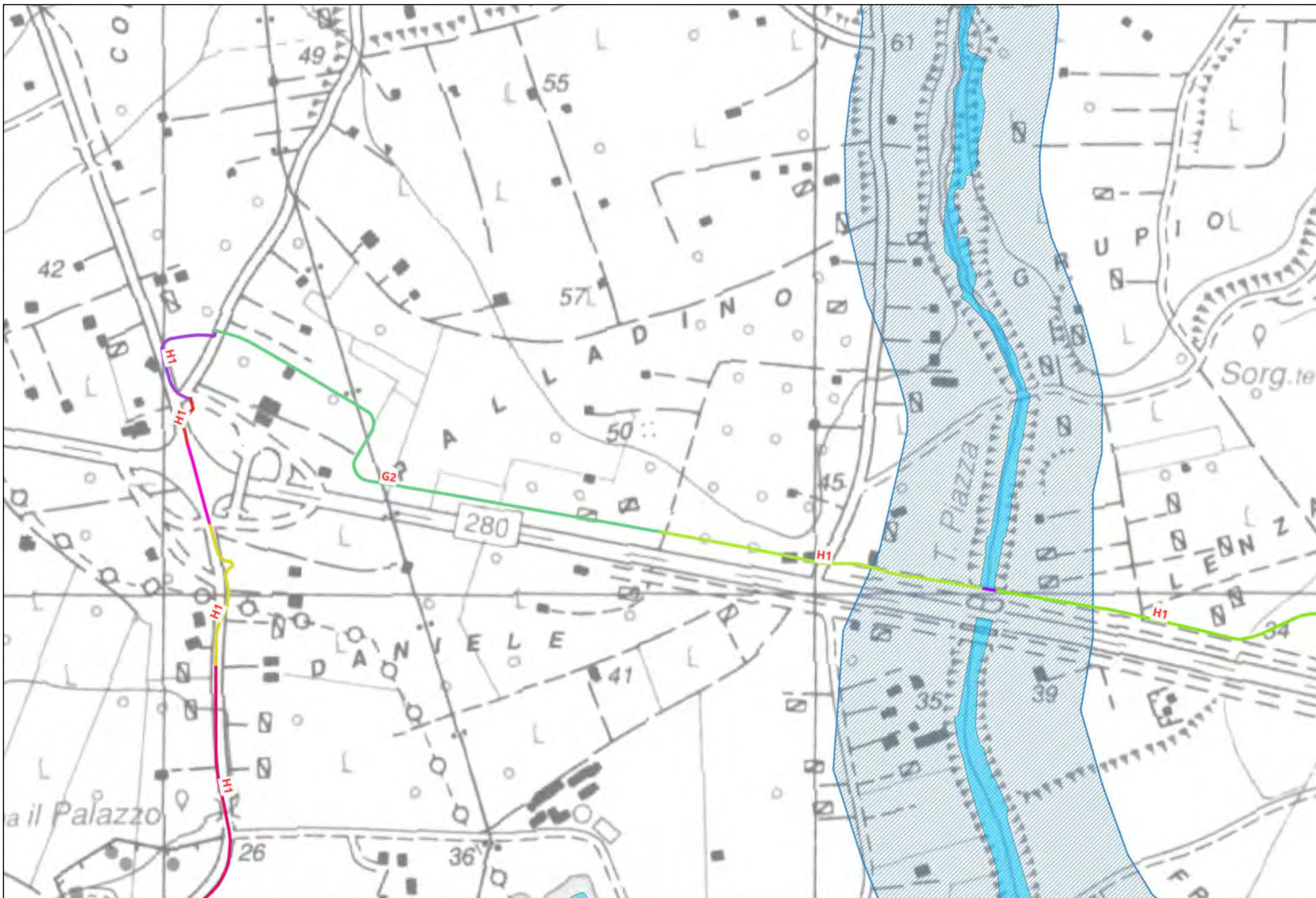

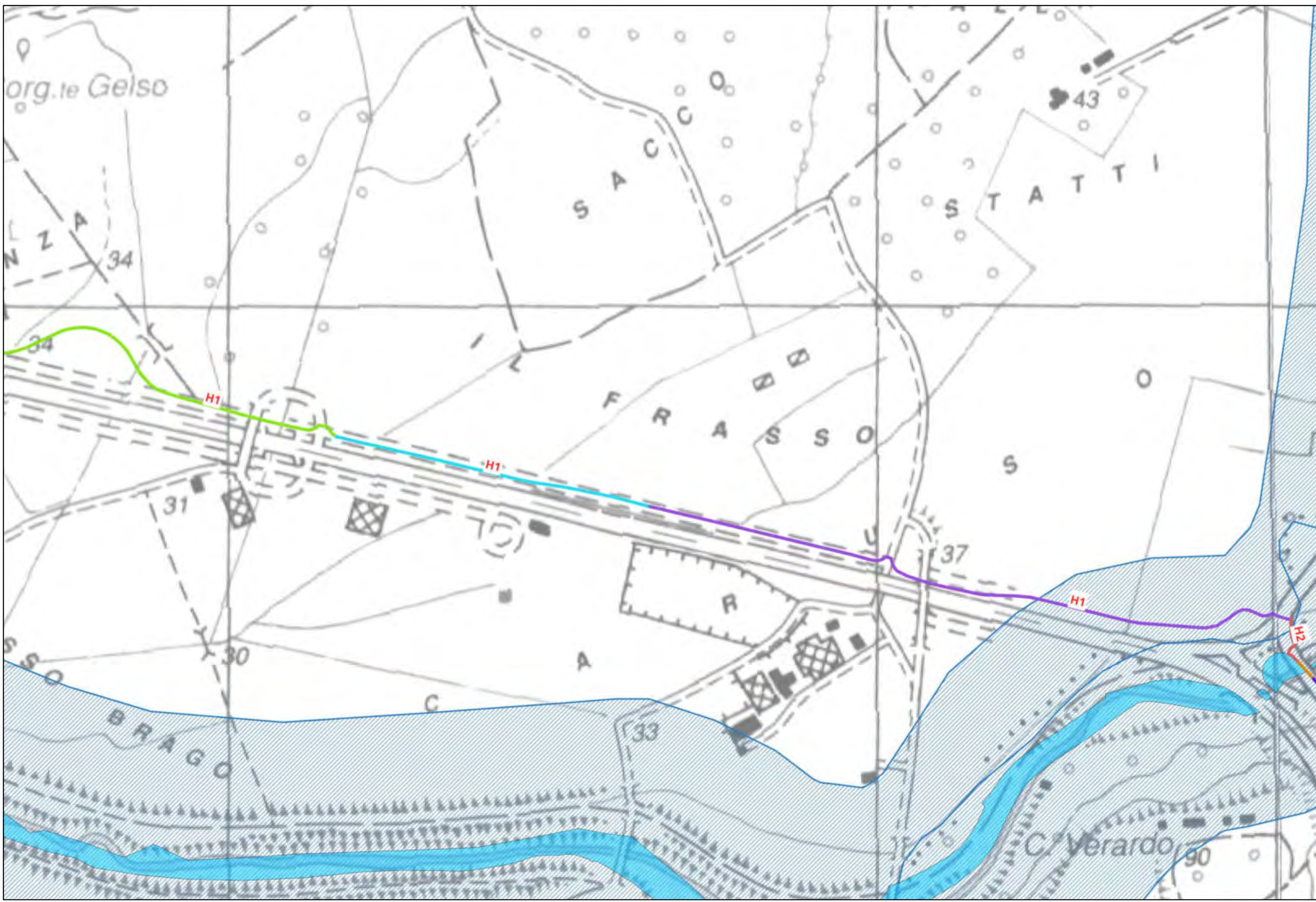

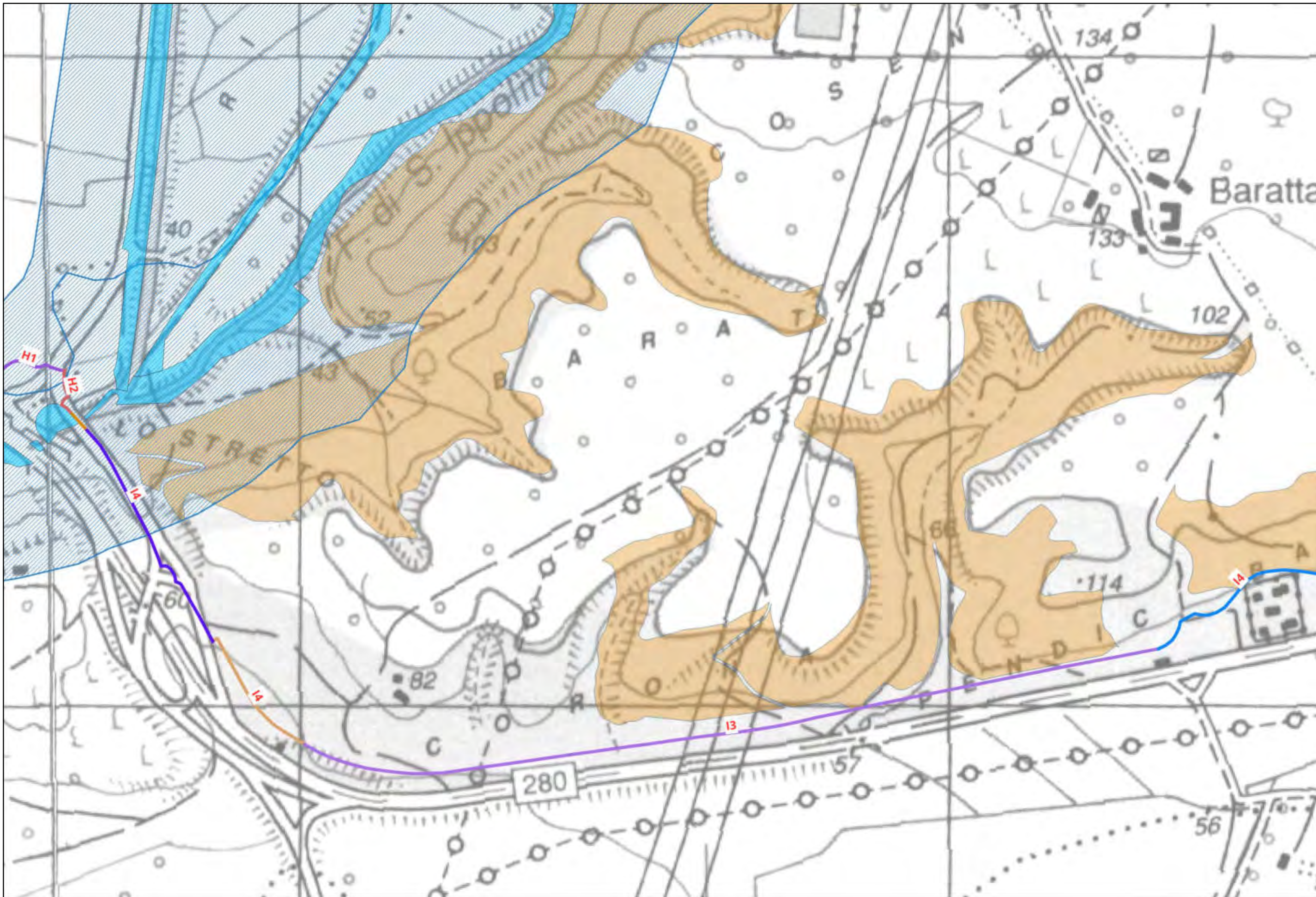

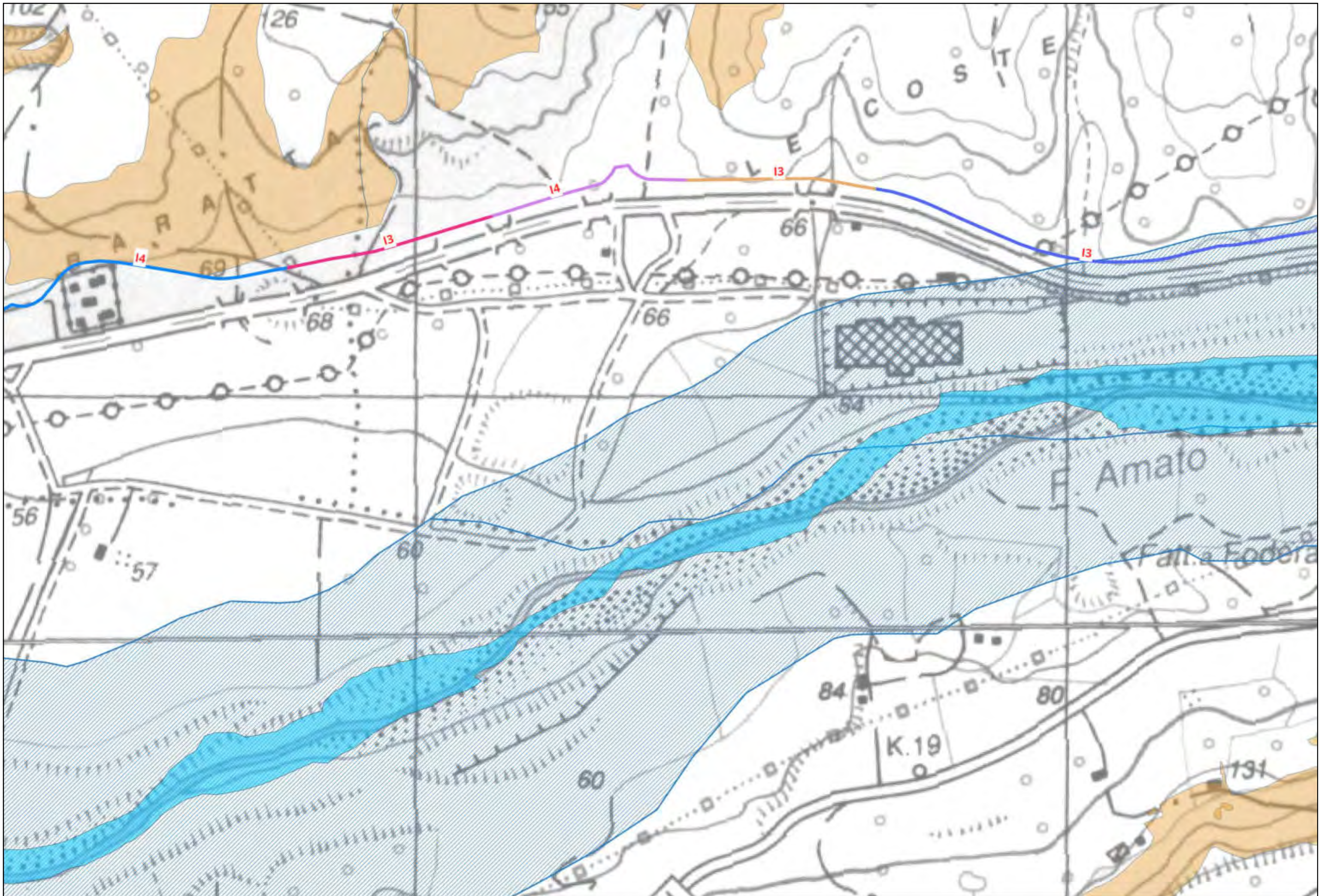

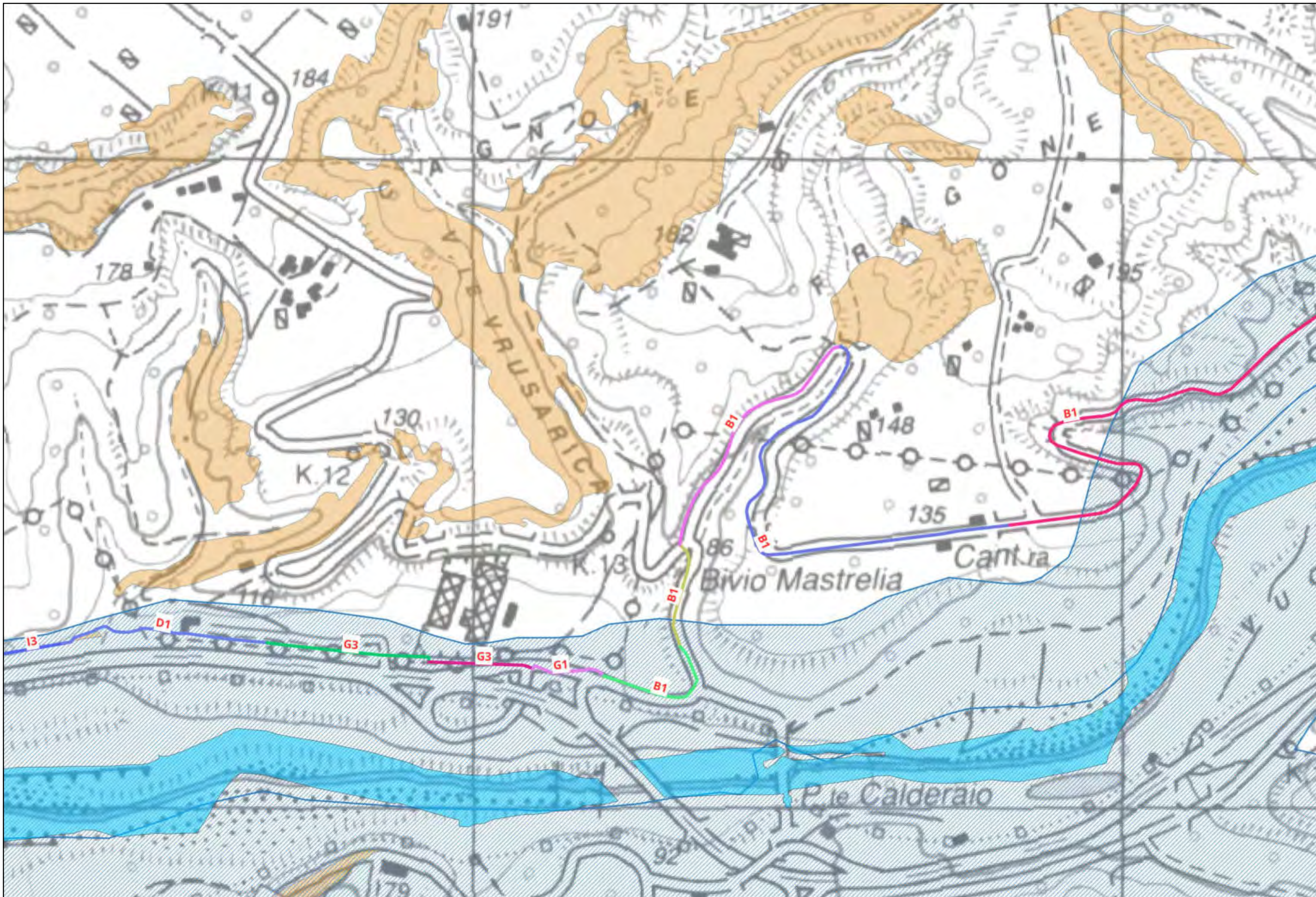



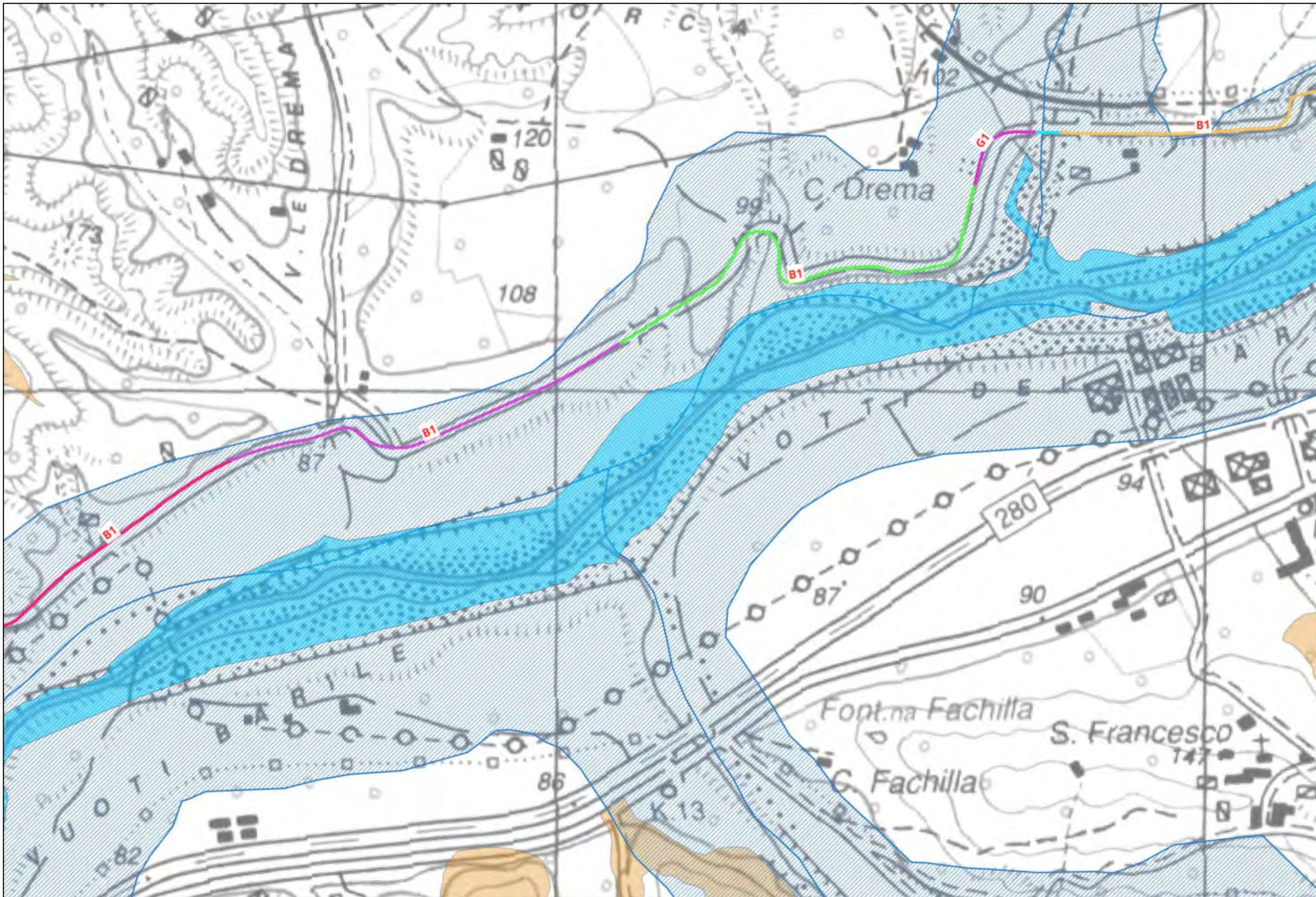

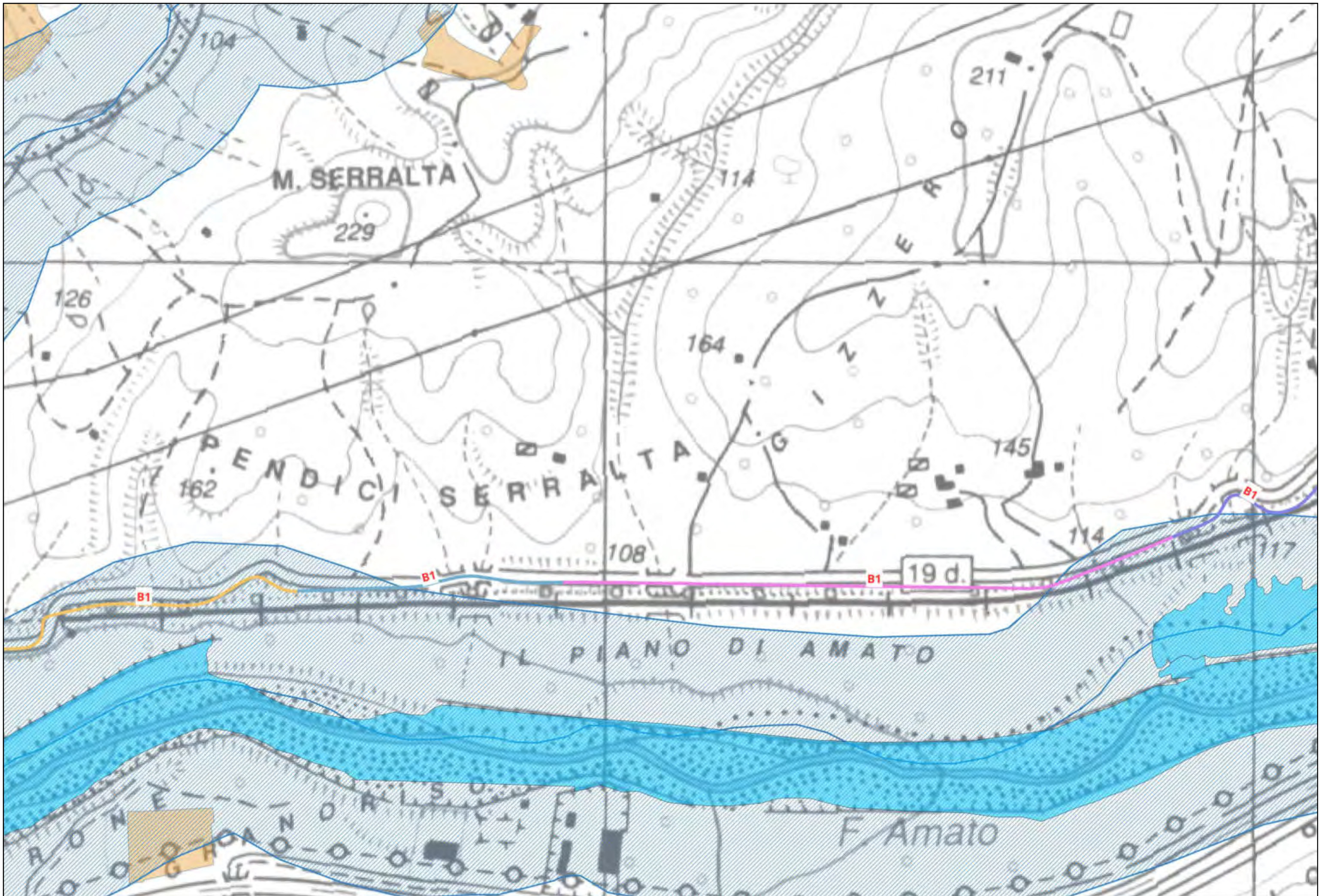

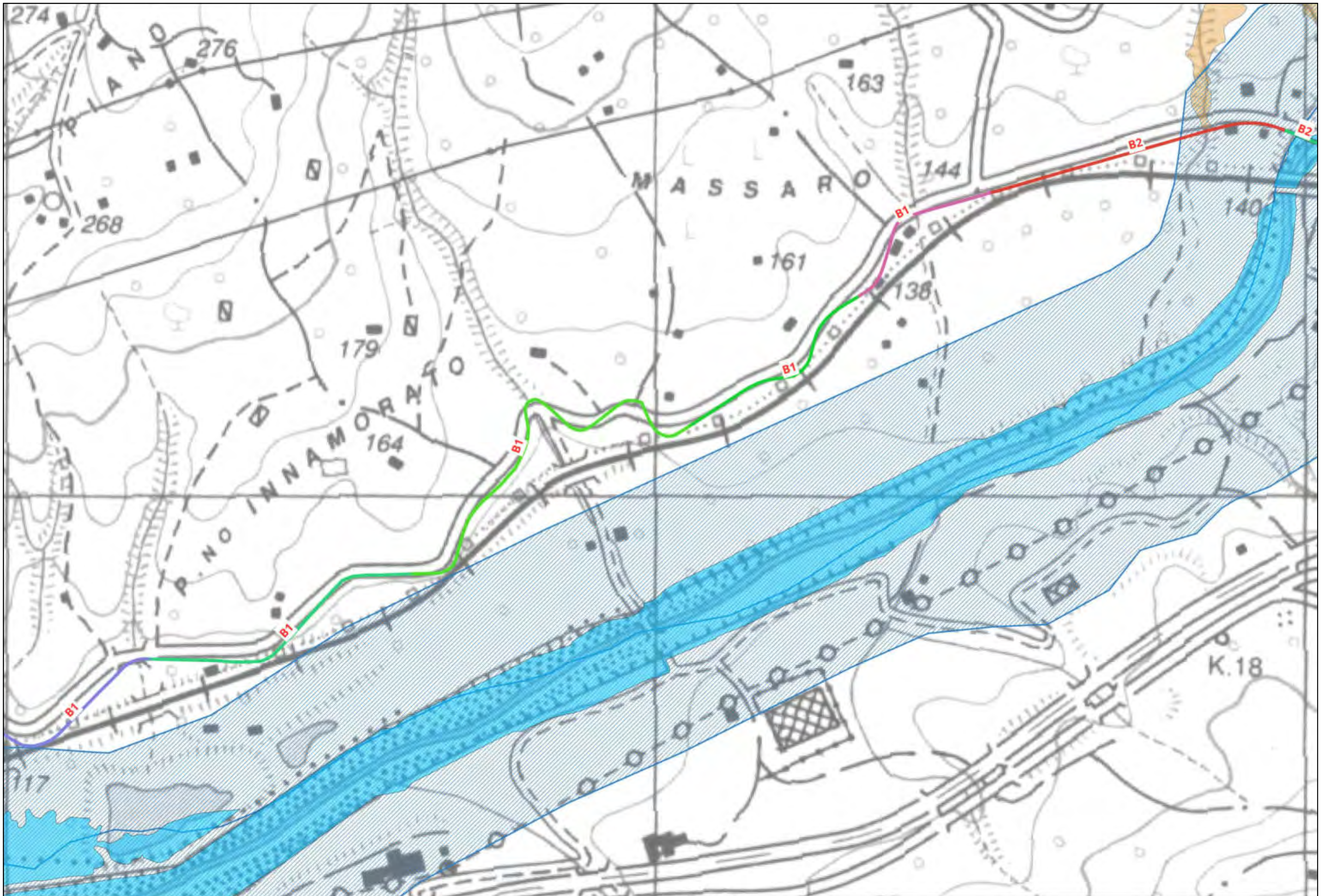

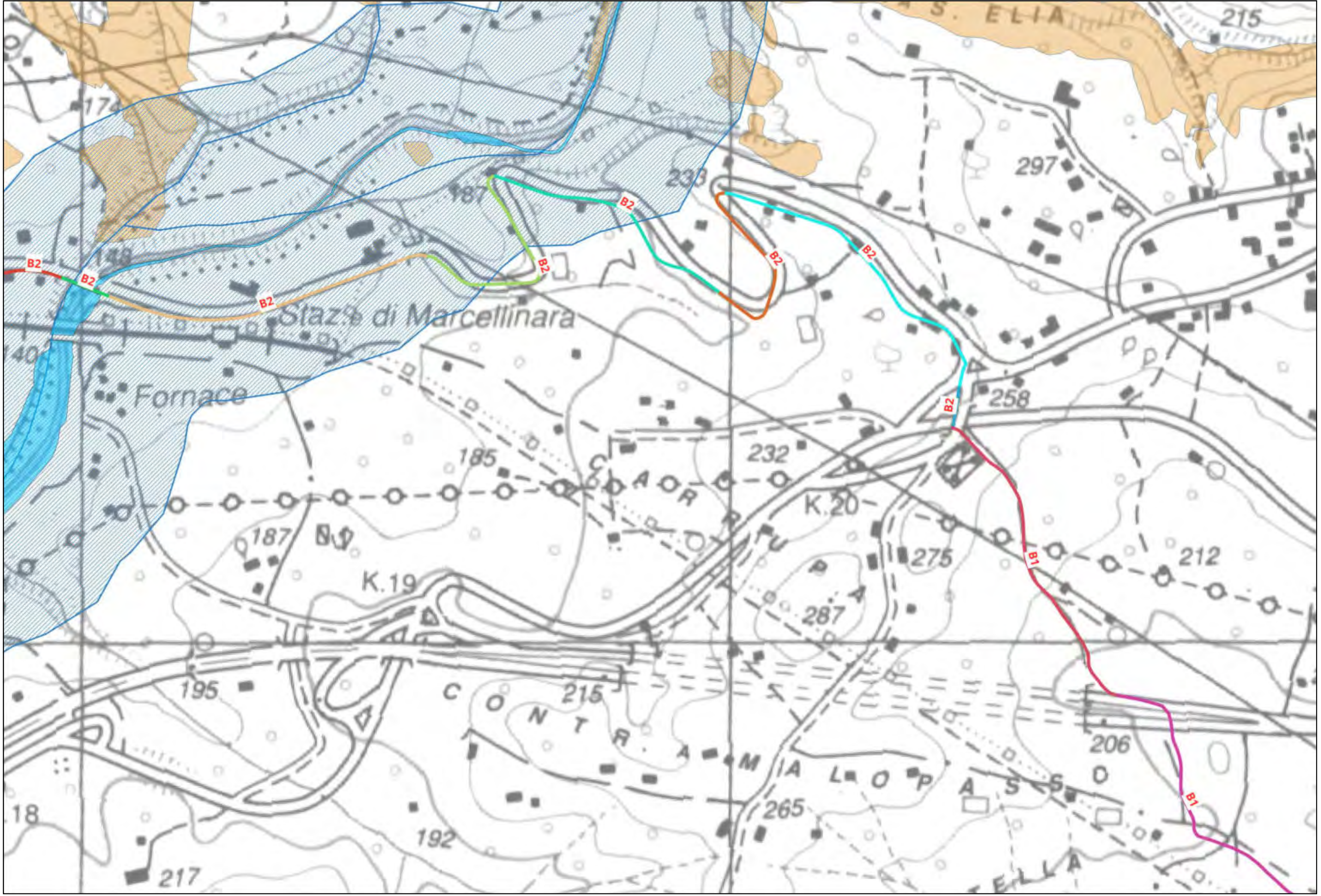

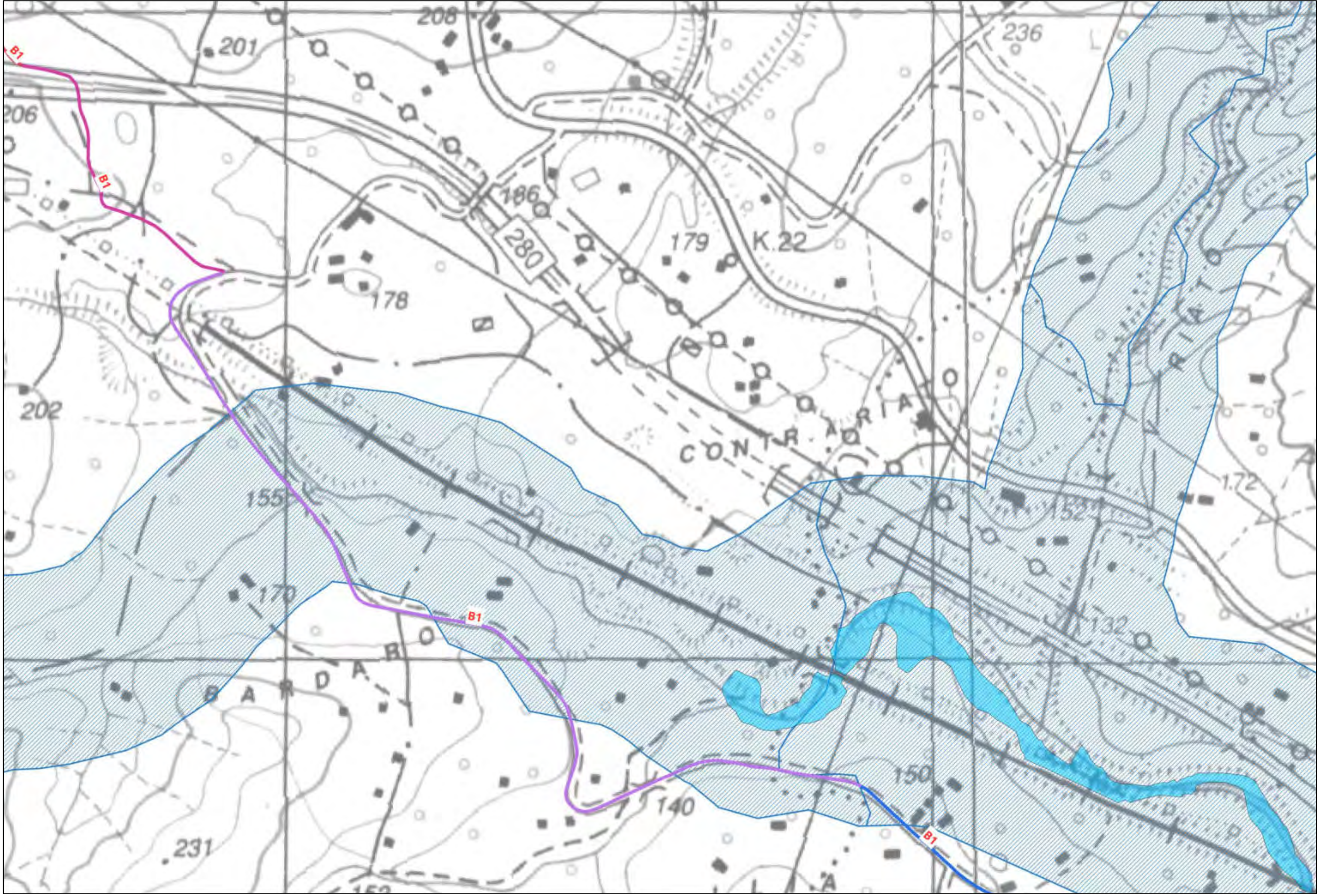

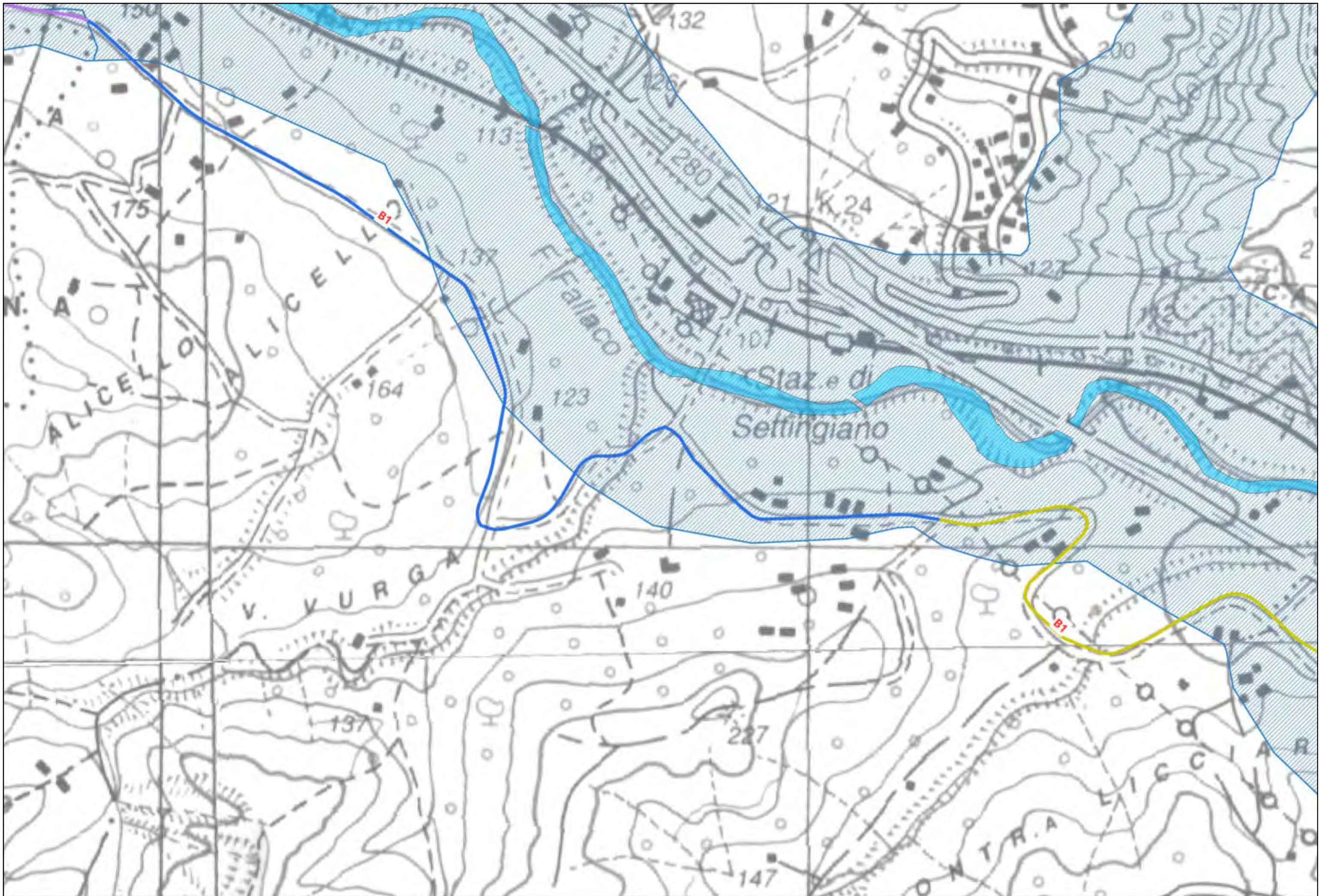

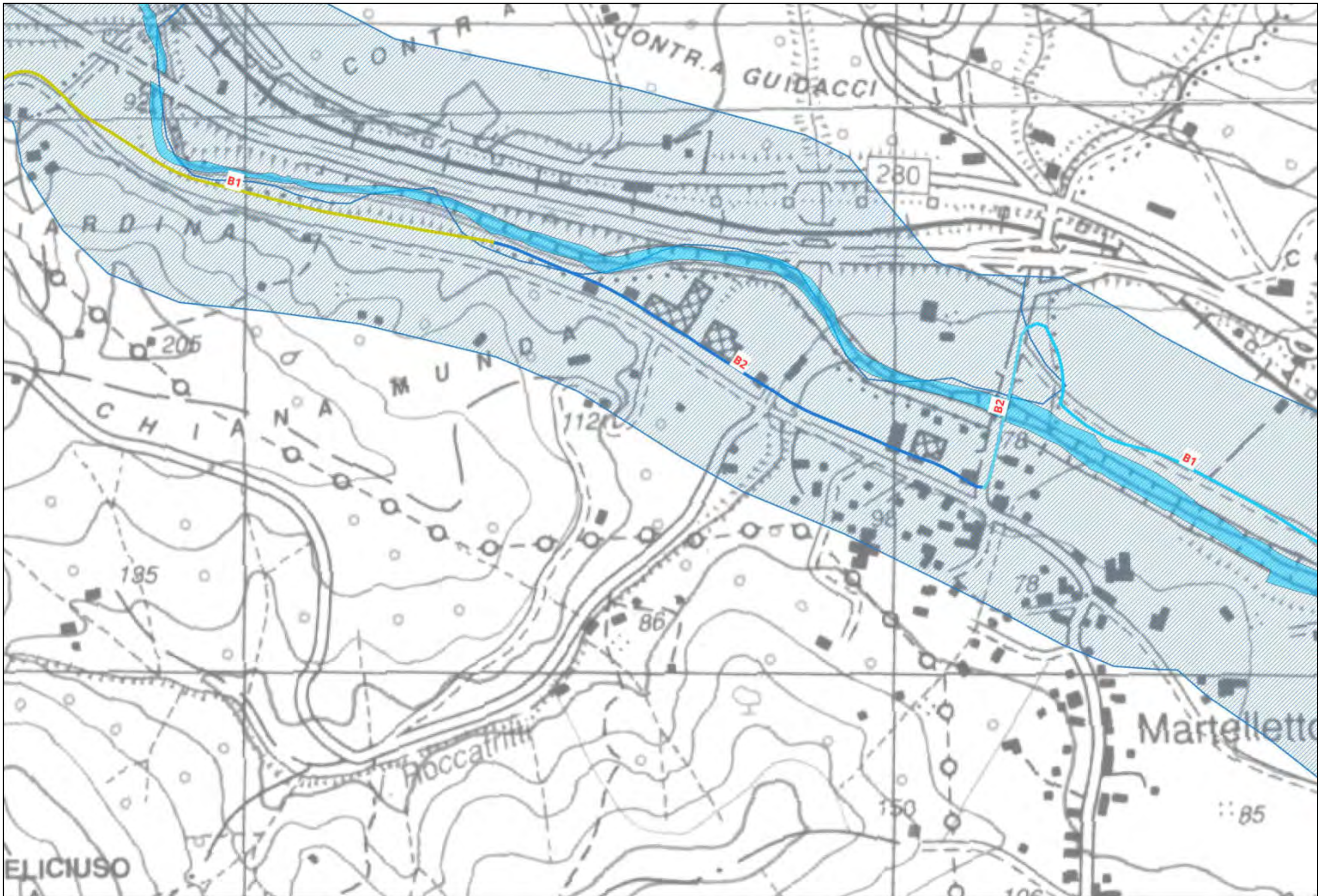

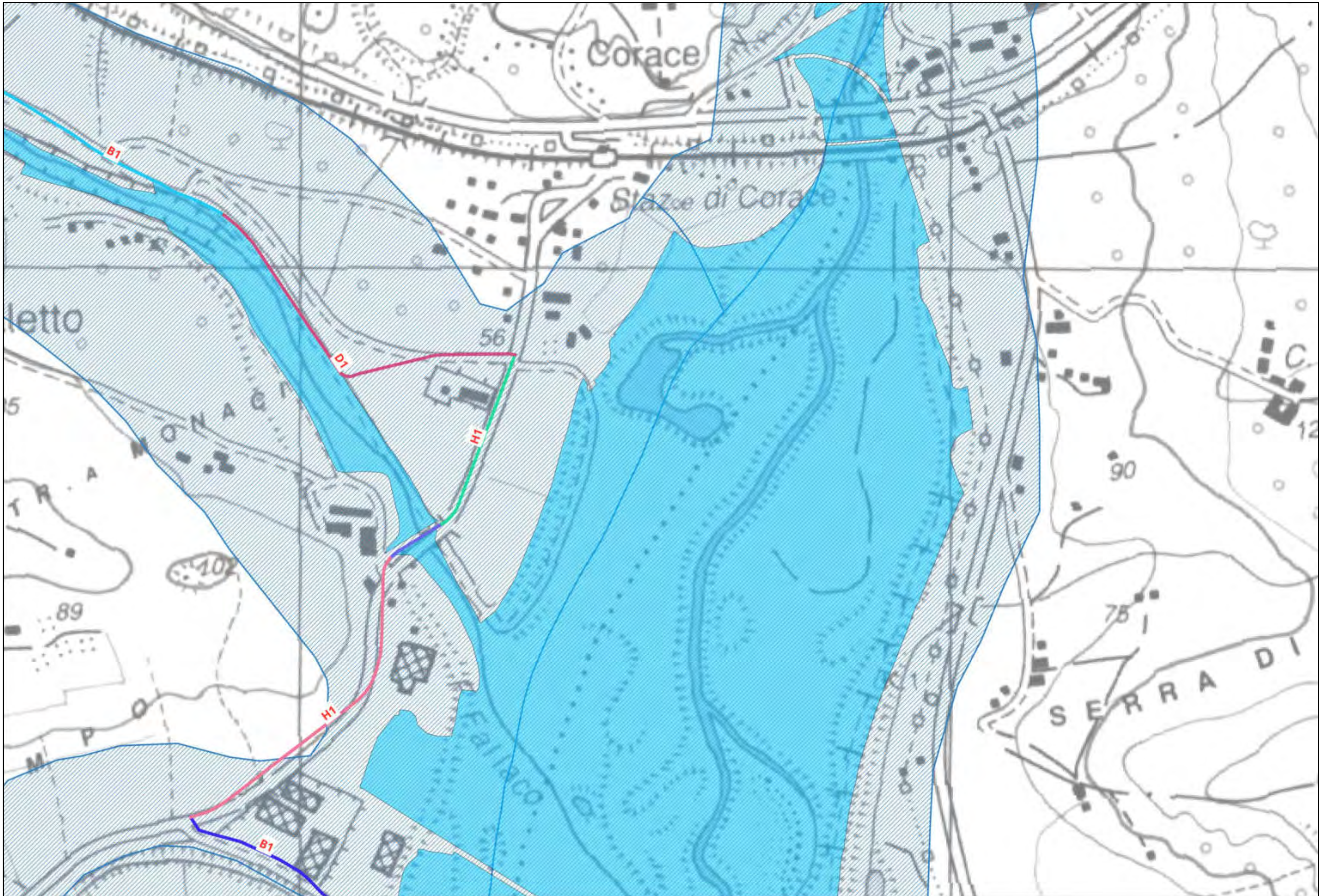



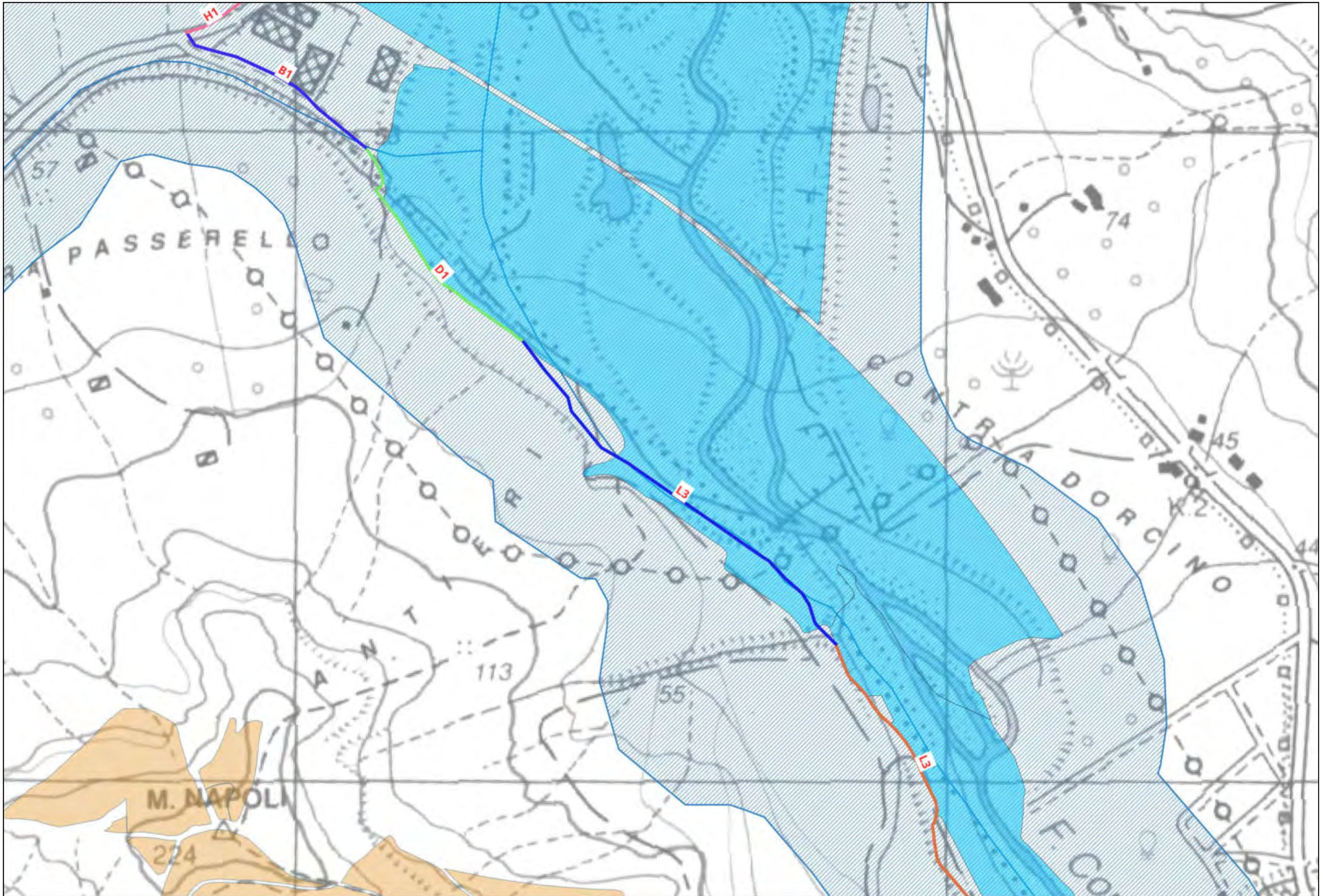

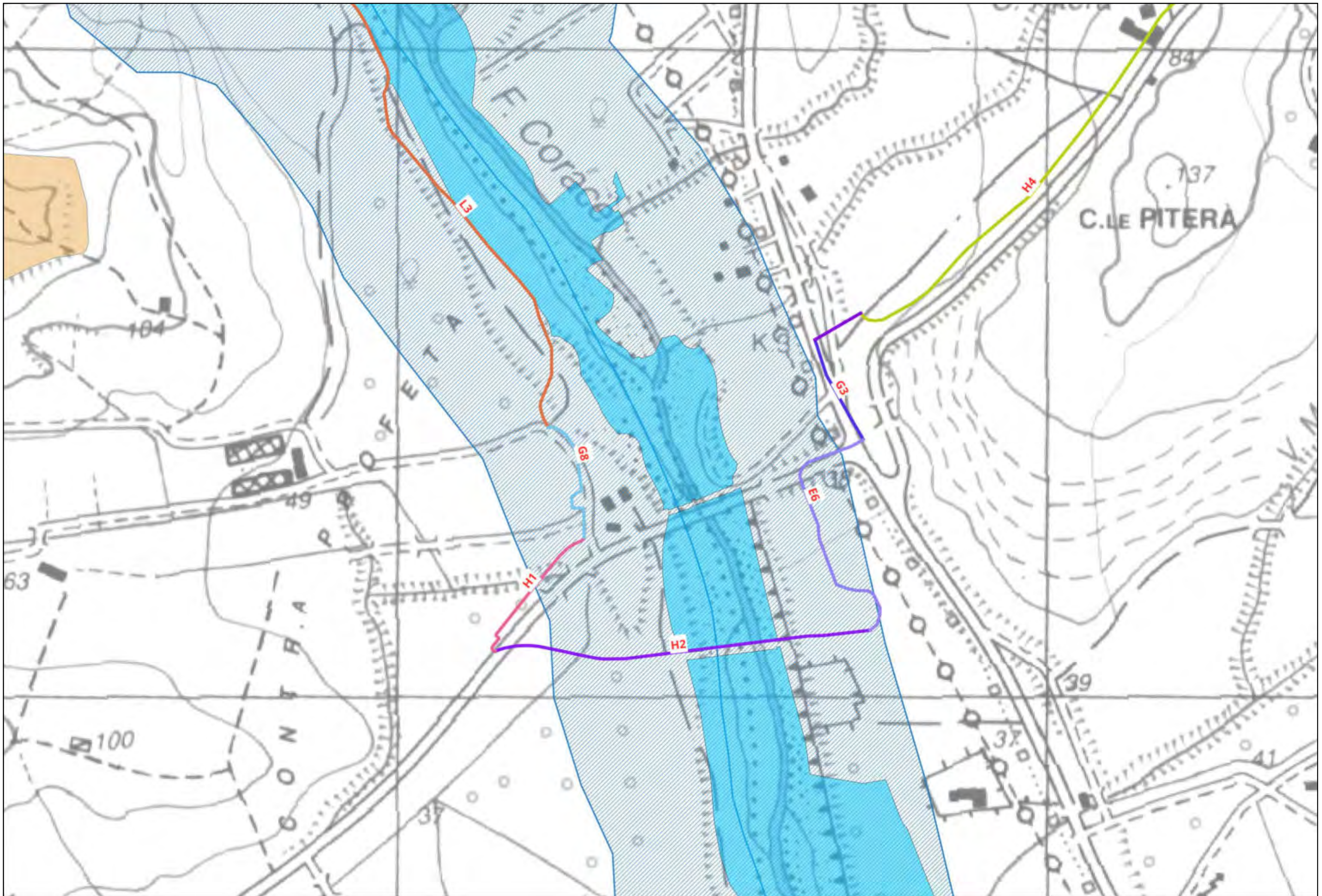

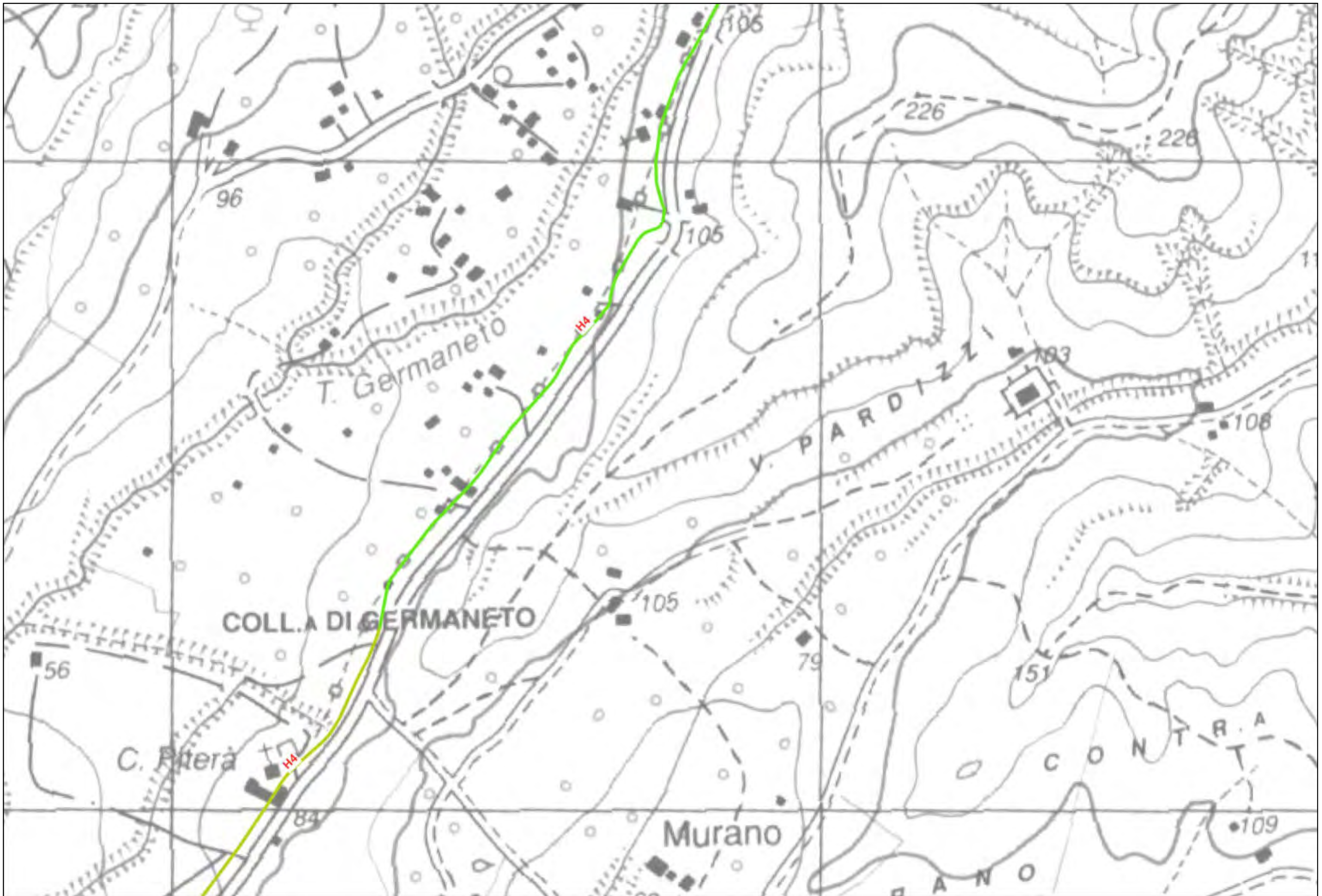

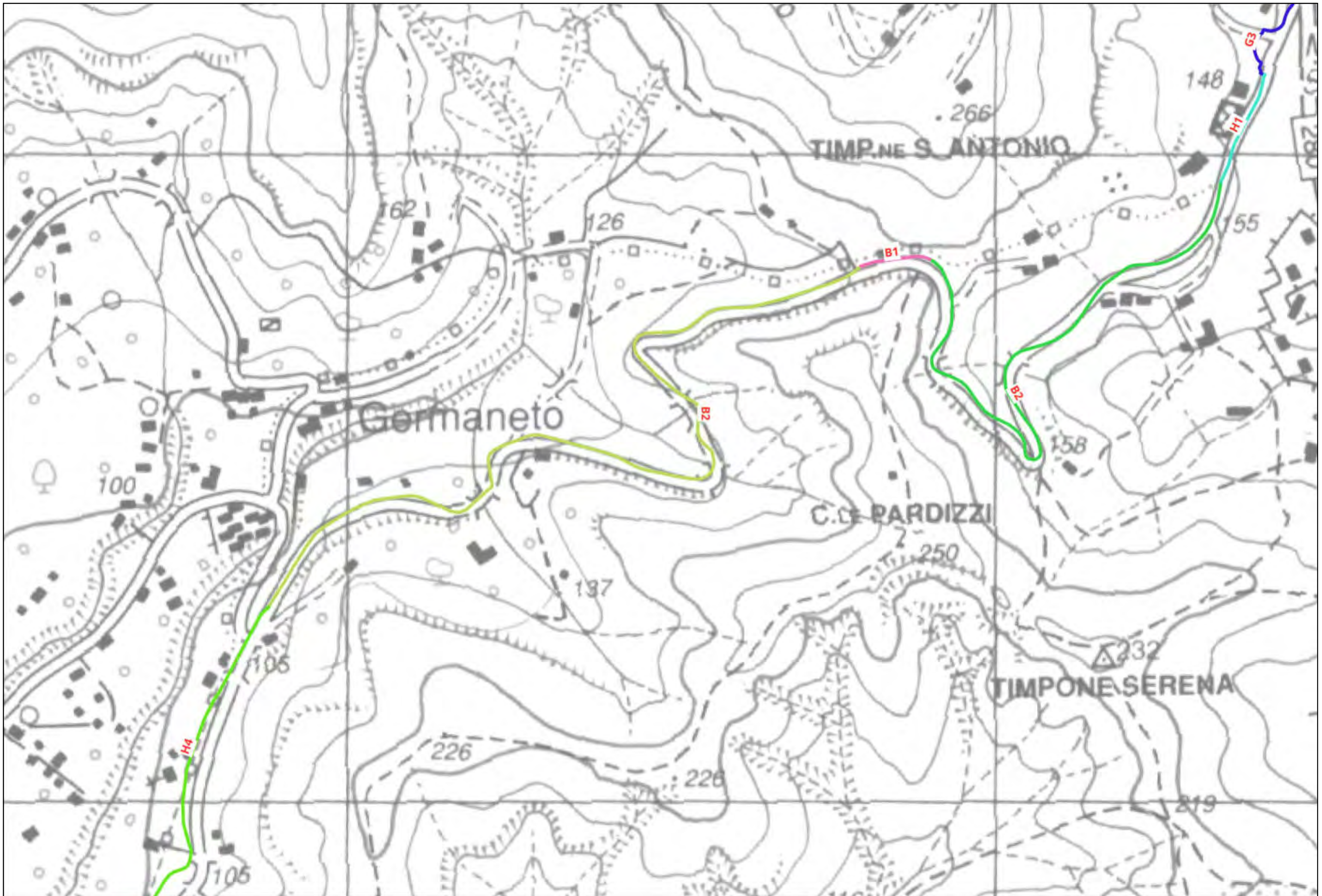

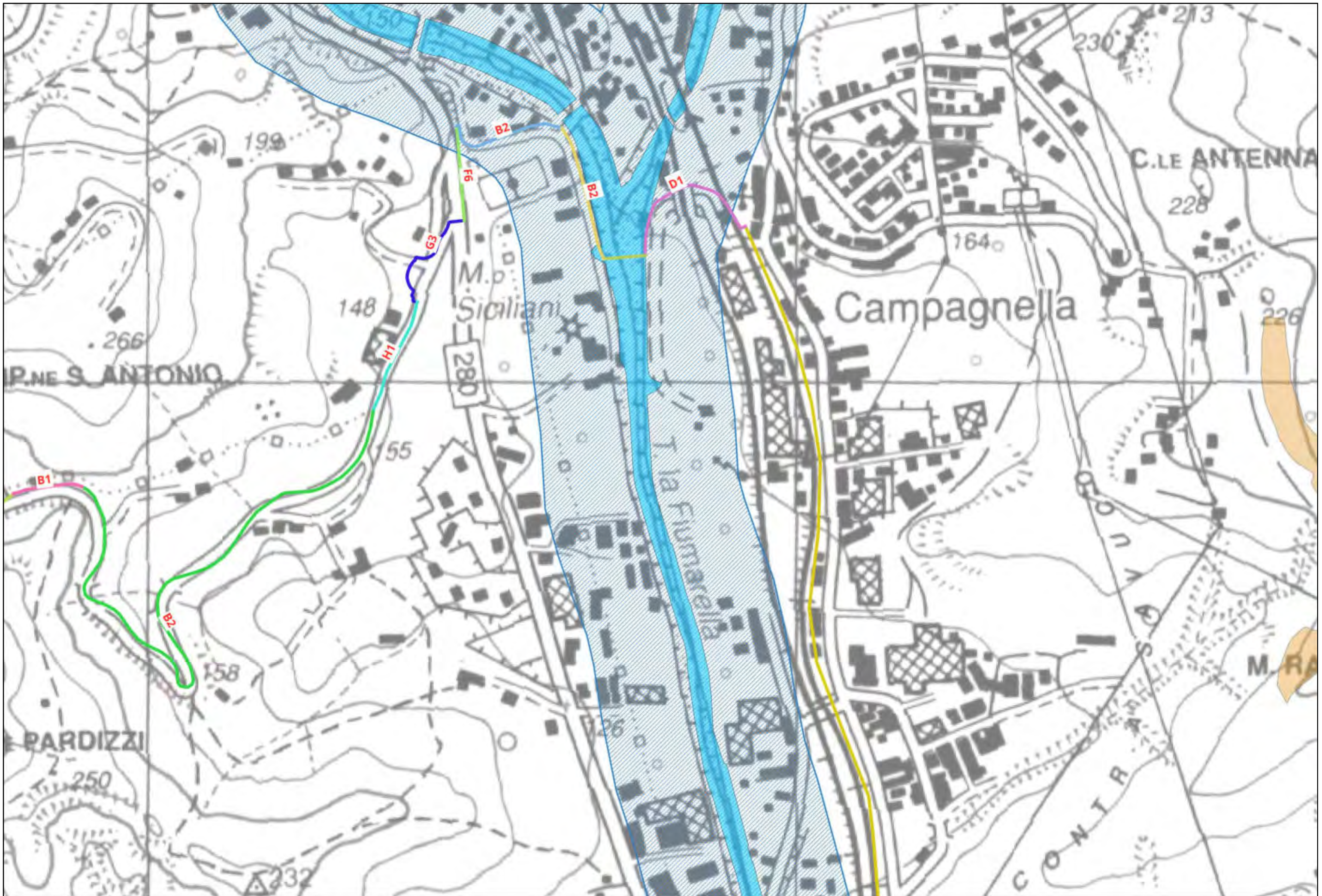











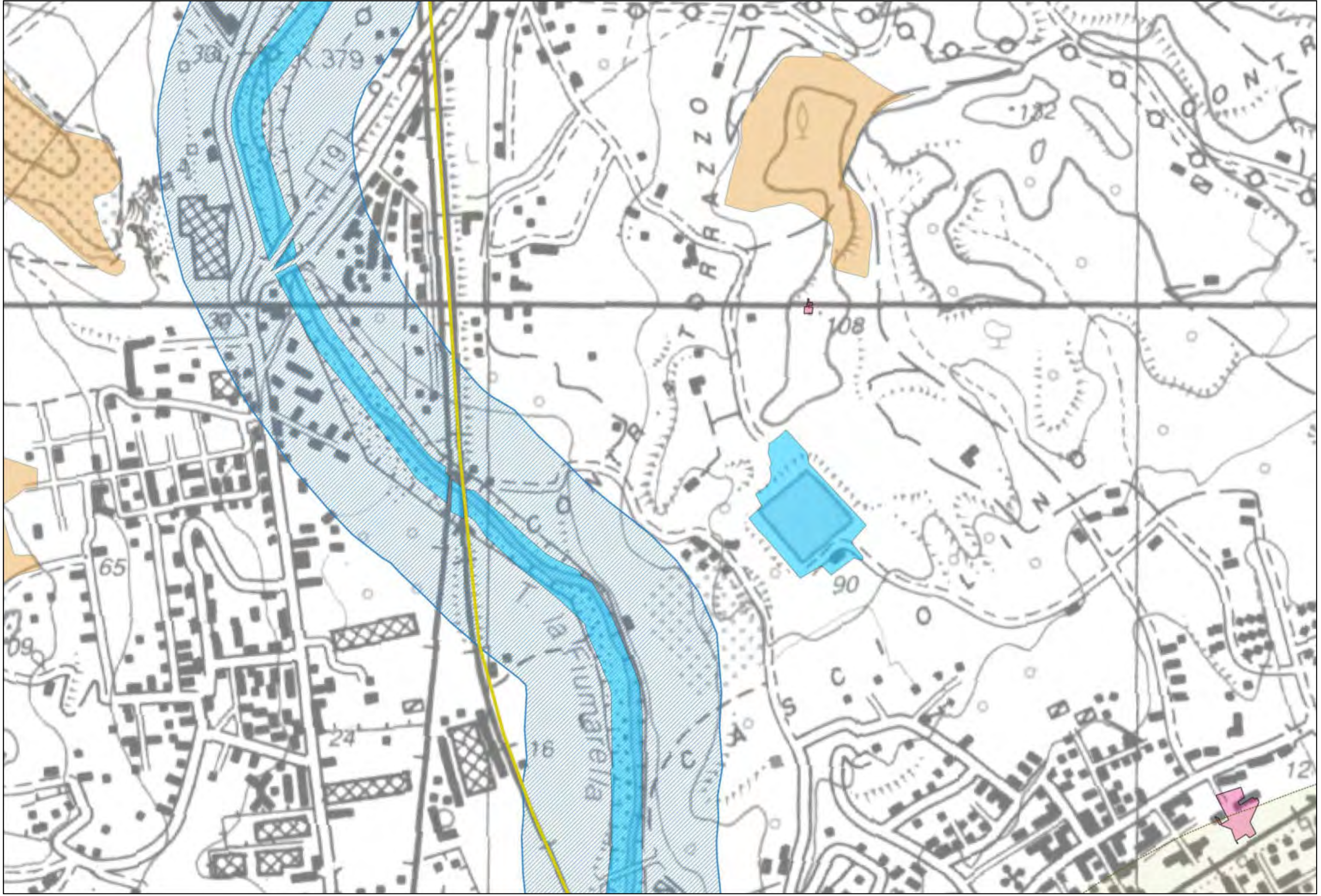



## LEGENDA

### TRONCO CA05

#### Ambiti fluviali e lacustri

- Corpi idrici
- Fascia di rispetto

#### Ambiti costieri

- Fascia costiera

#### Ambiti sensibili oggetto di tutela

- Oasi e riserve
- Parchi Regionali e Nazionali
- ZPS
- SIC
- SIR
- Immobili ed aree di interesse pubblico
- Architetture militari
- Vincoli architettonici
- Vincoli archeologici
- Zone umide
- Monumenti bizantini

#### Aree boscate

- Boschi

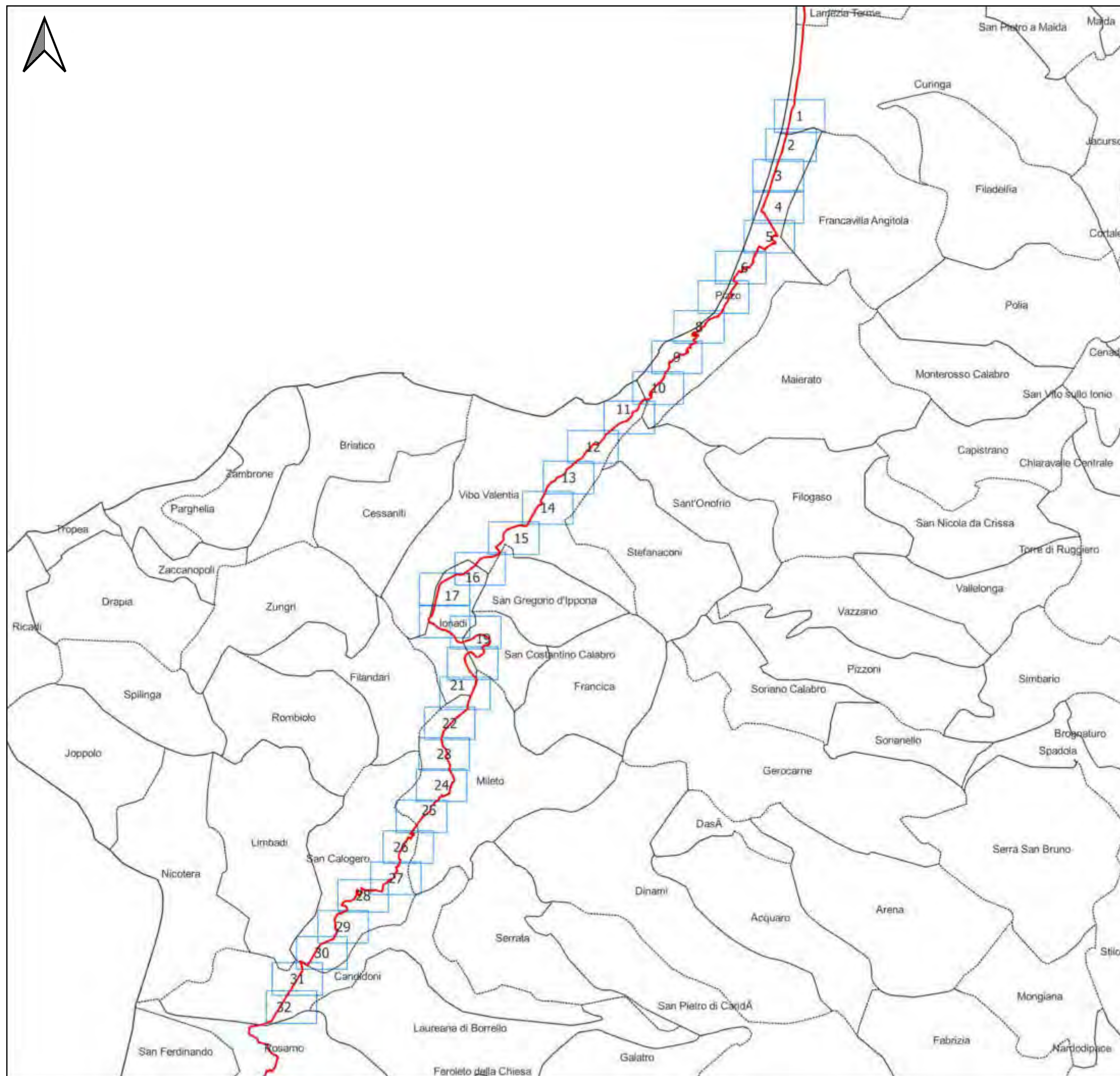



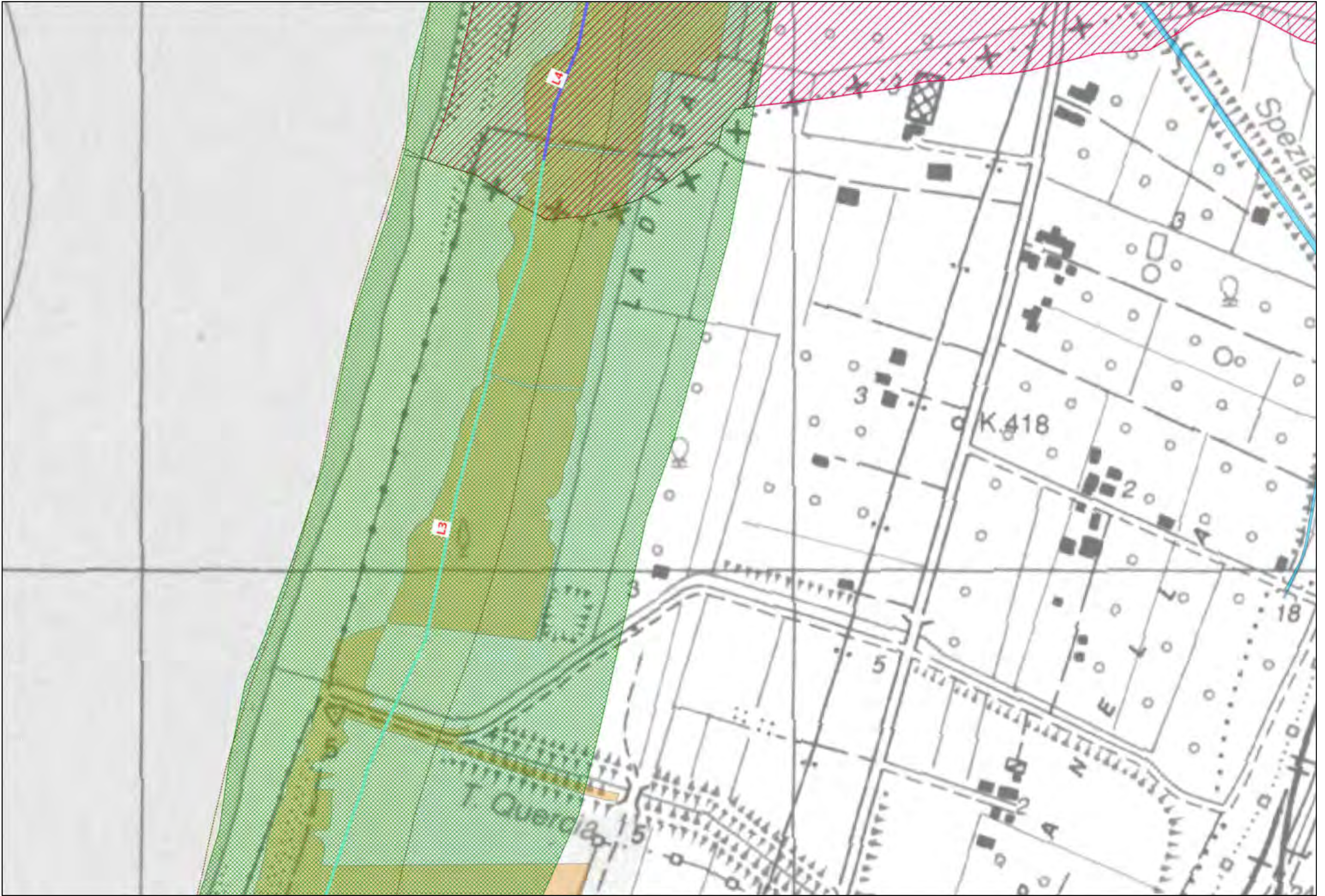



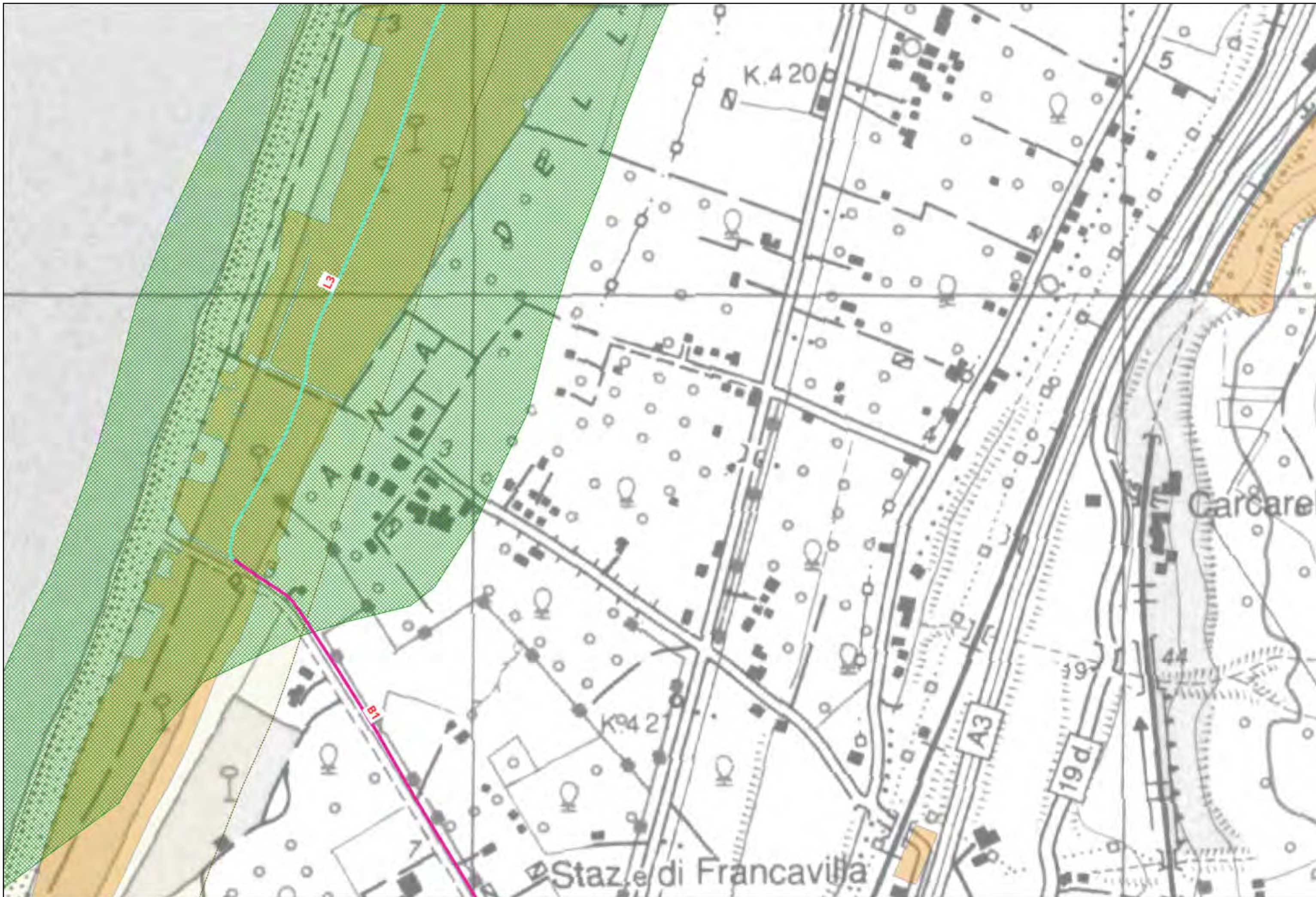



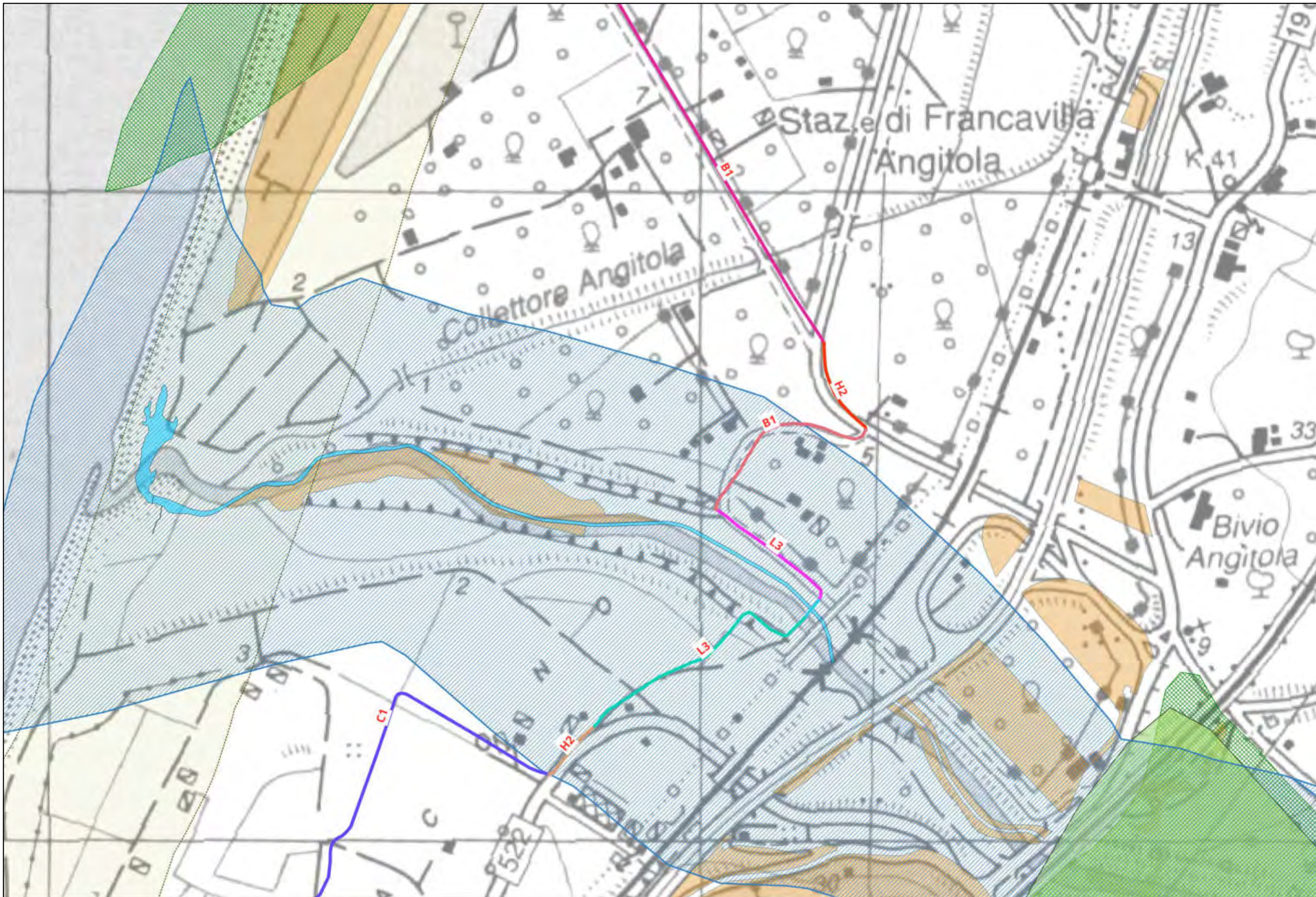

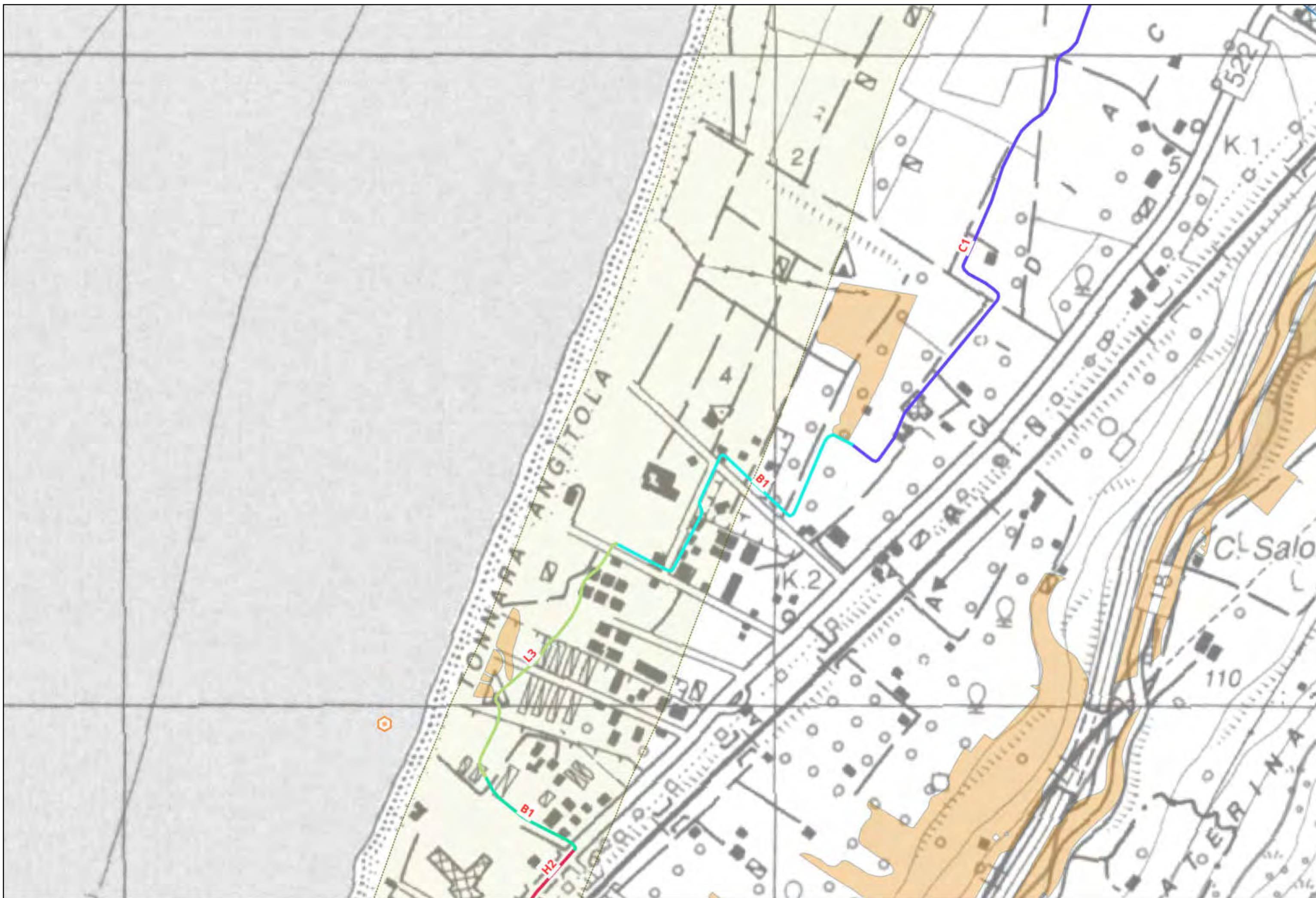



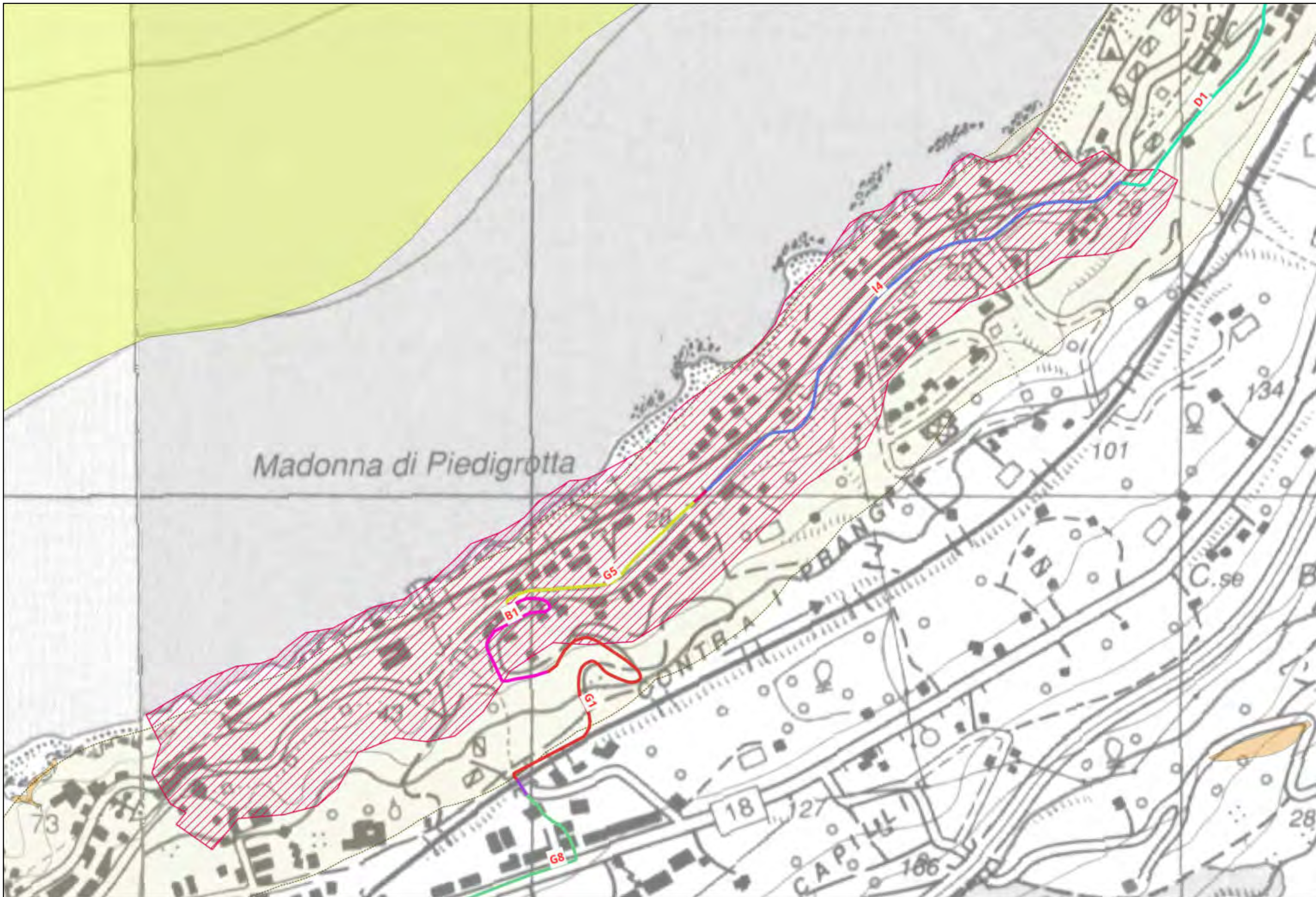

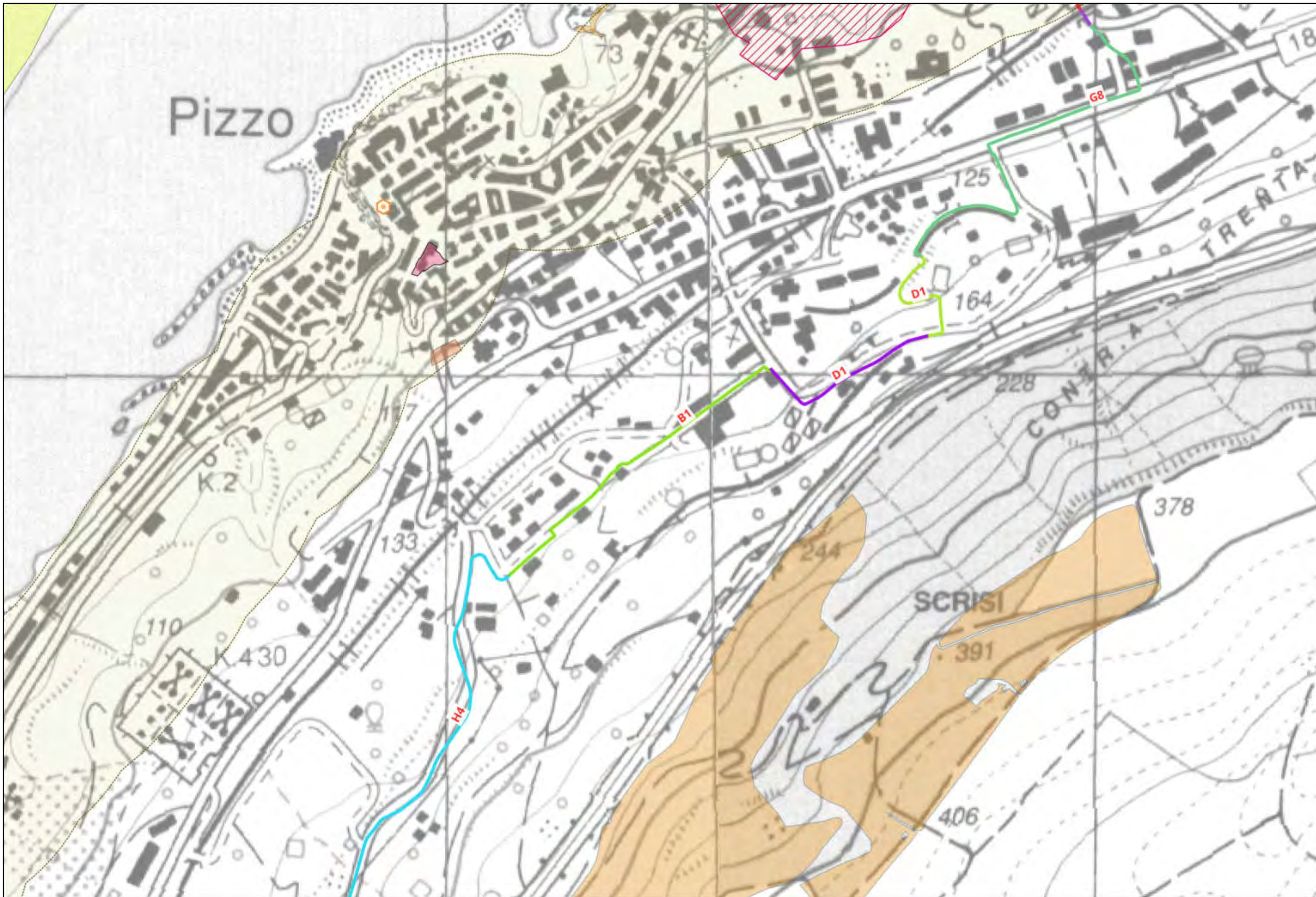

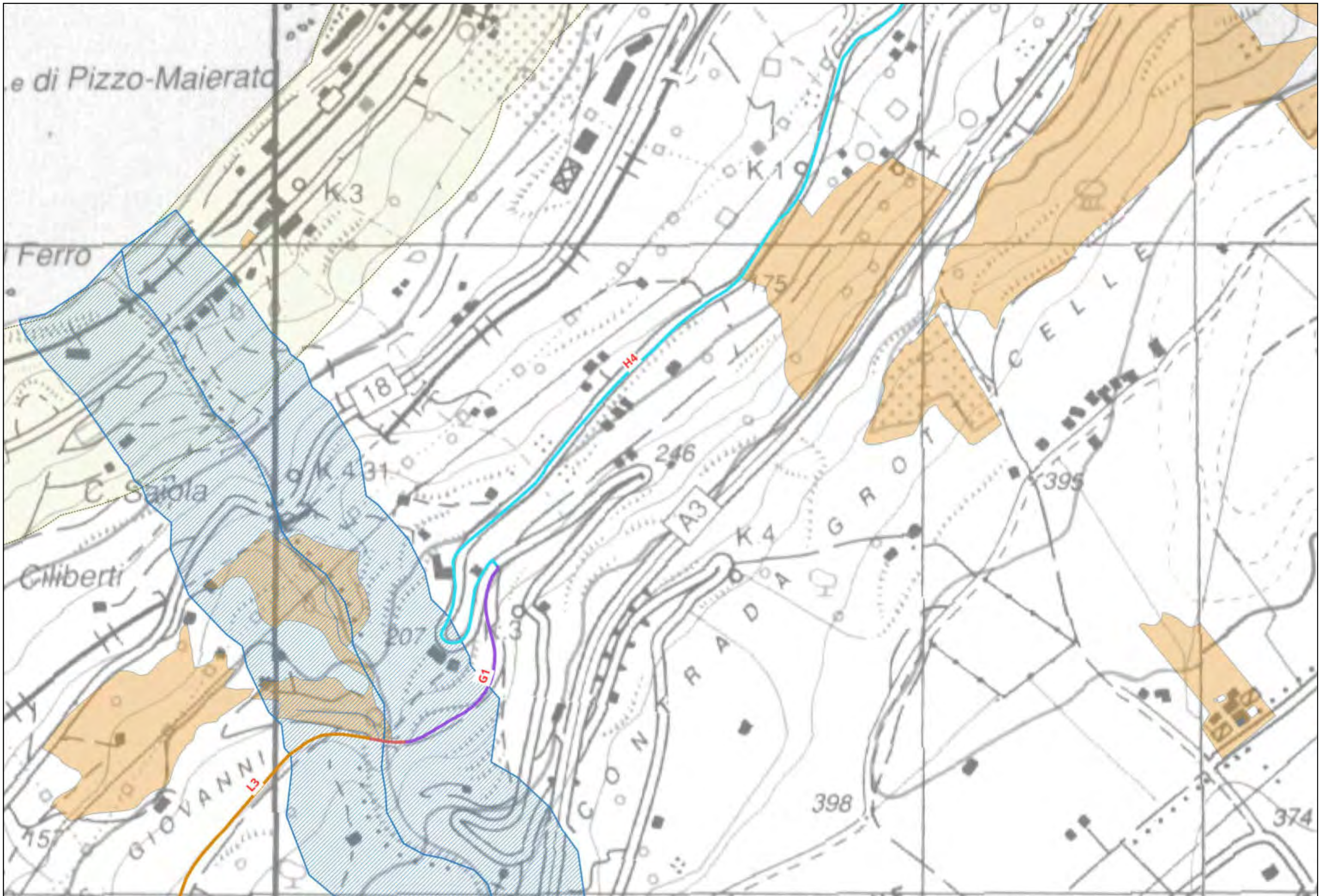

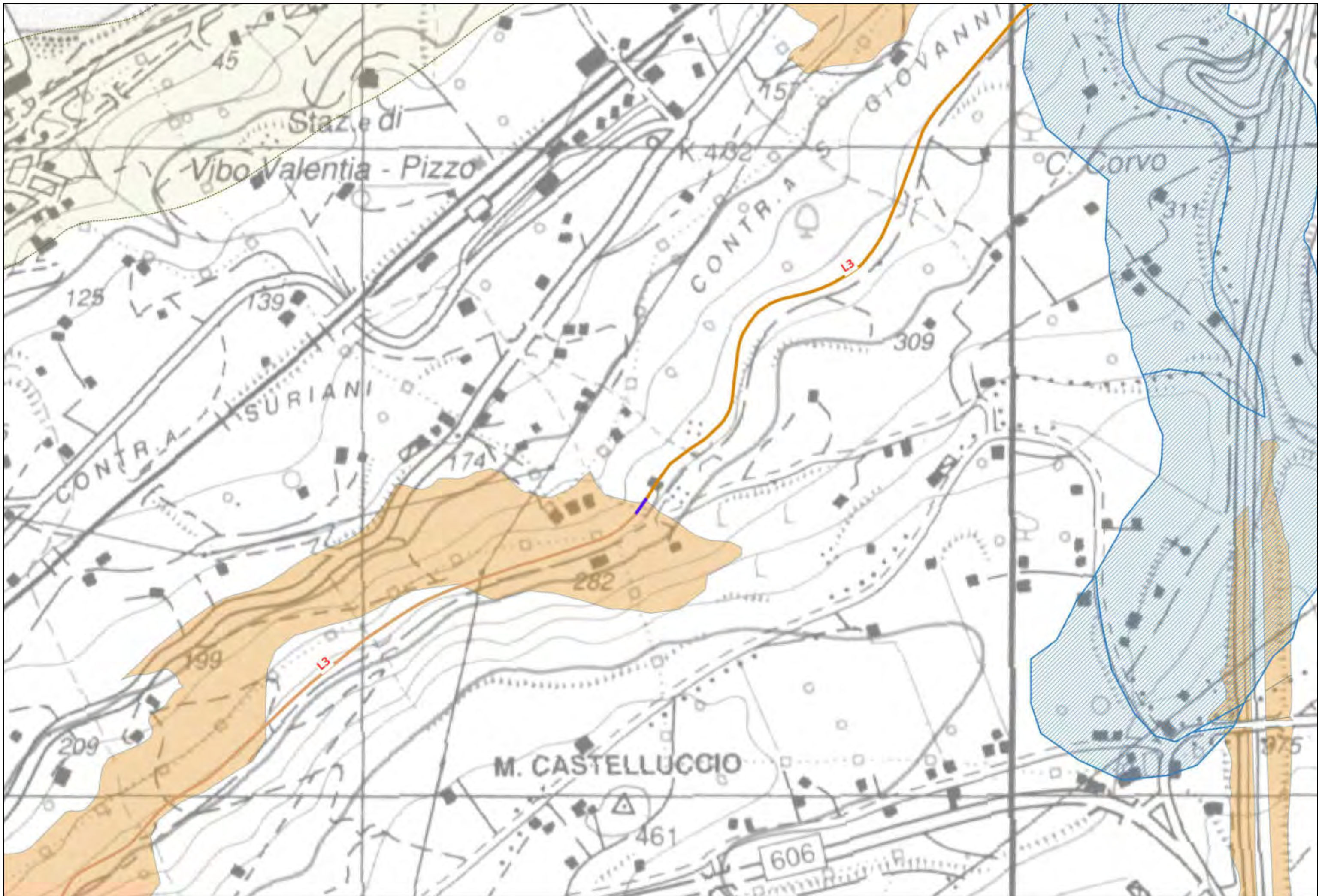

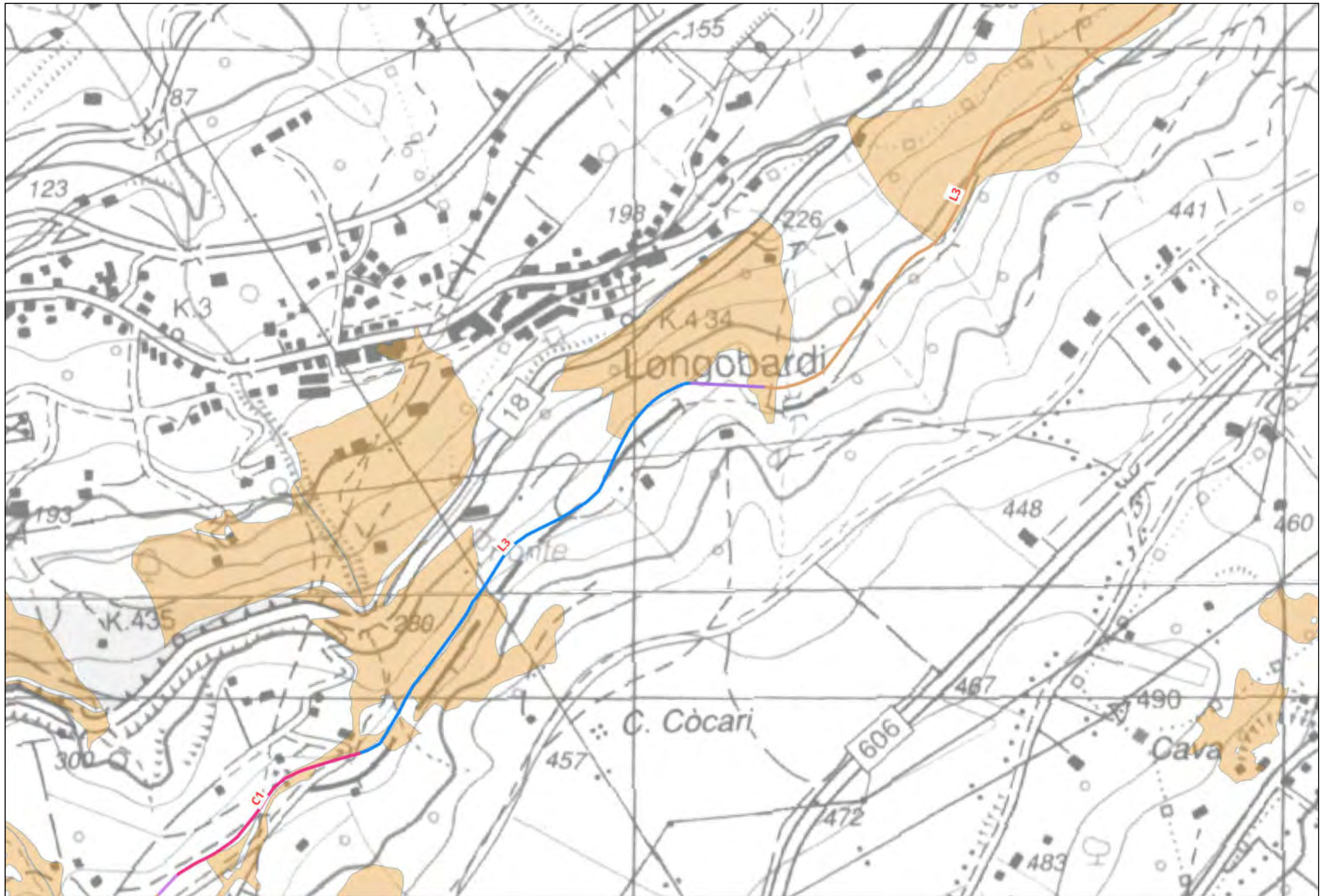



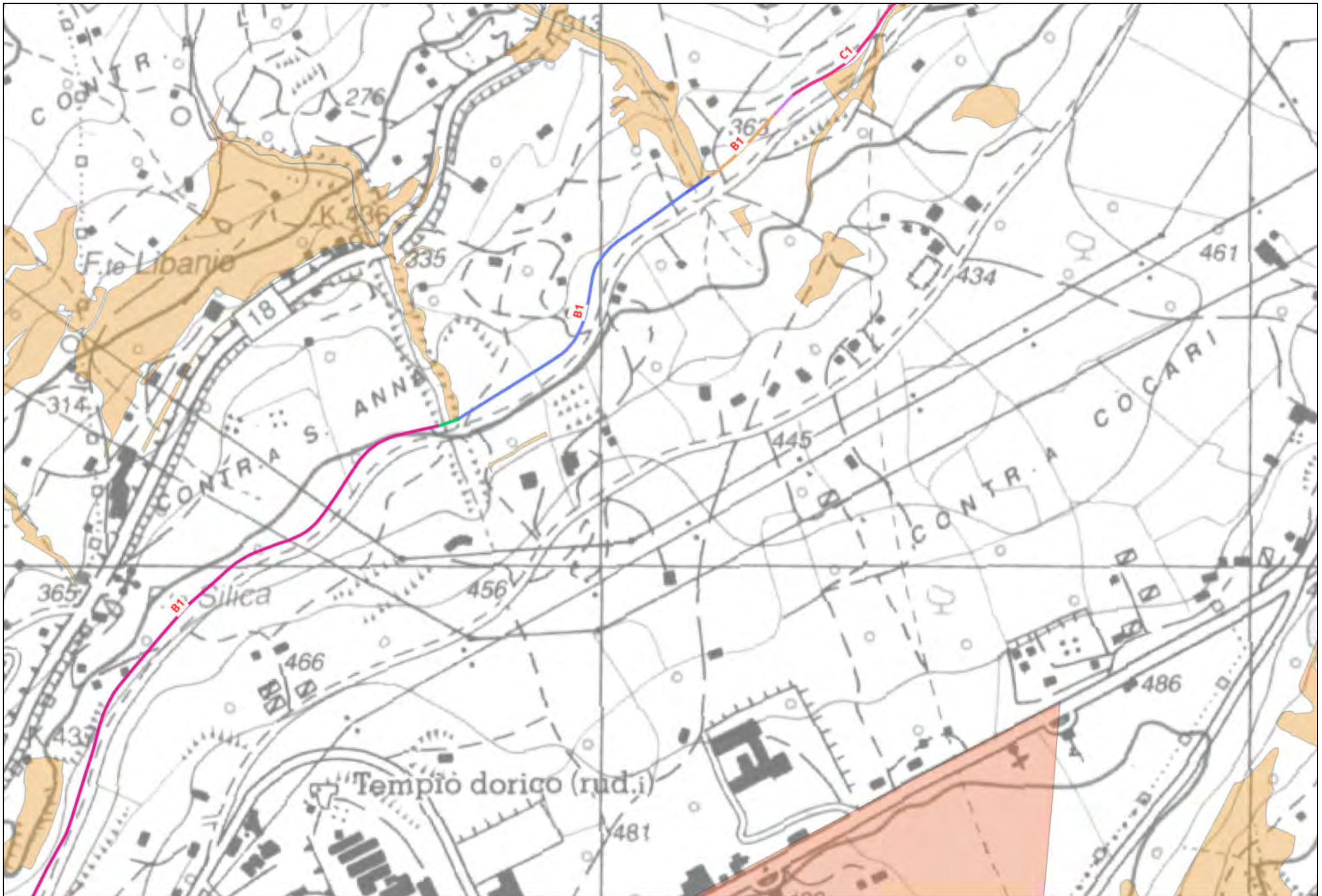

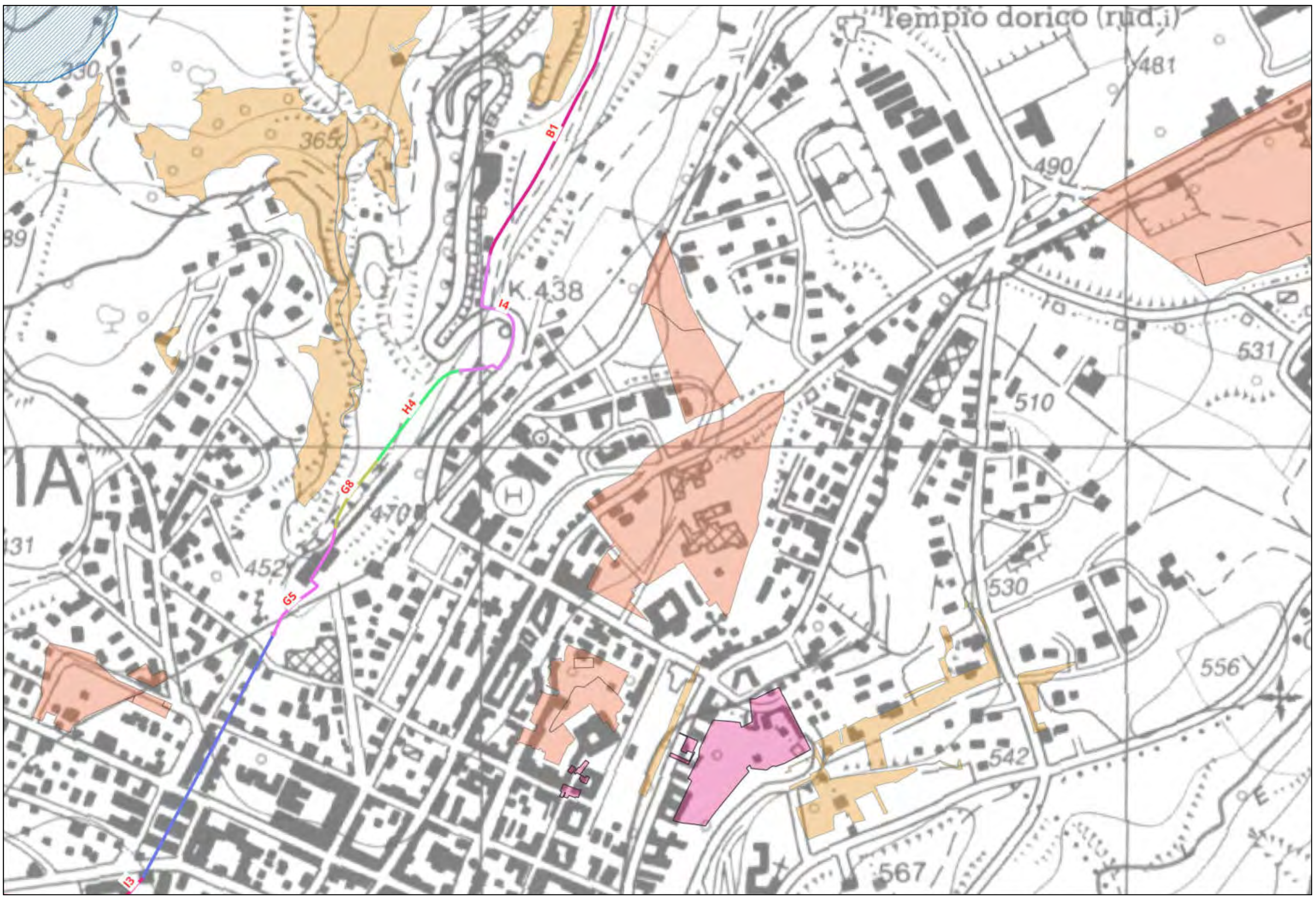

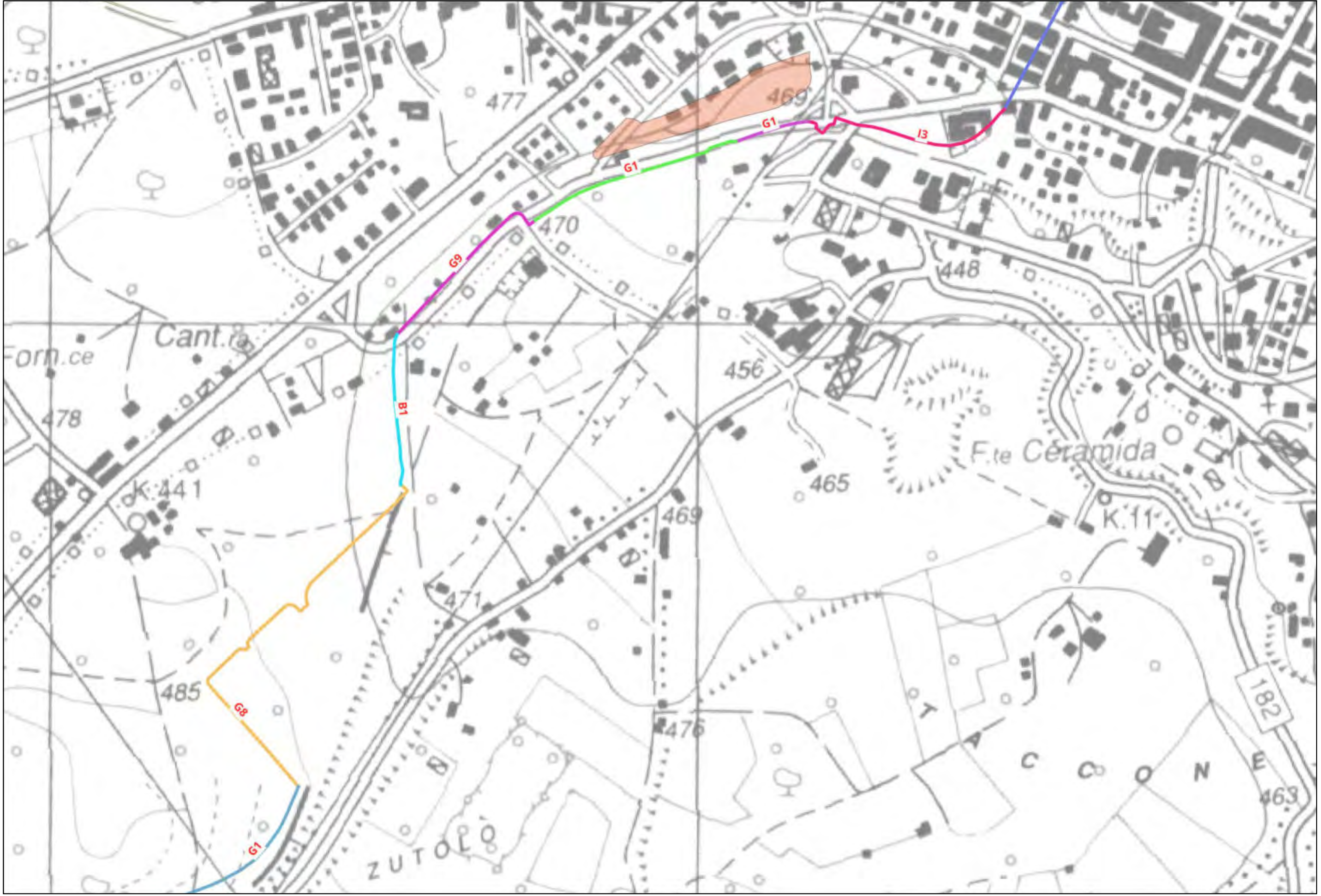

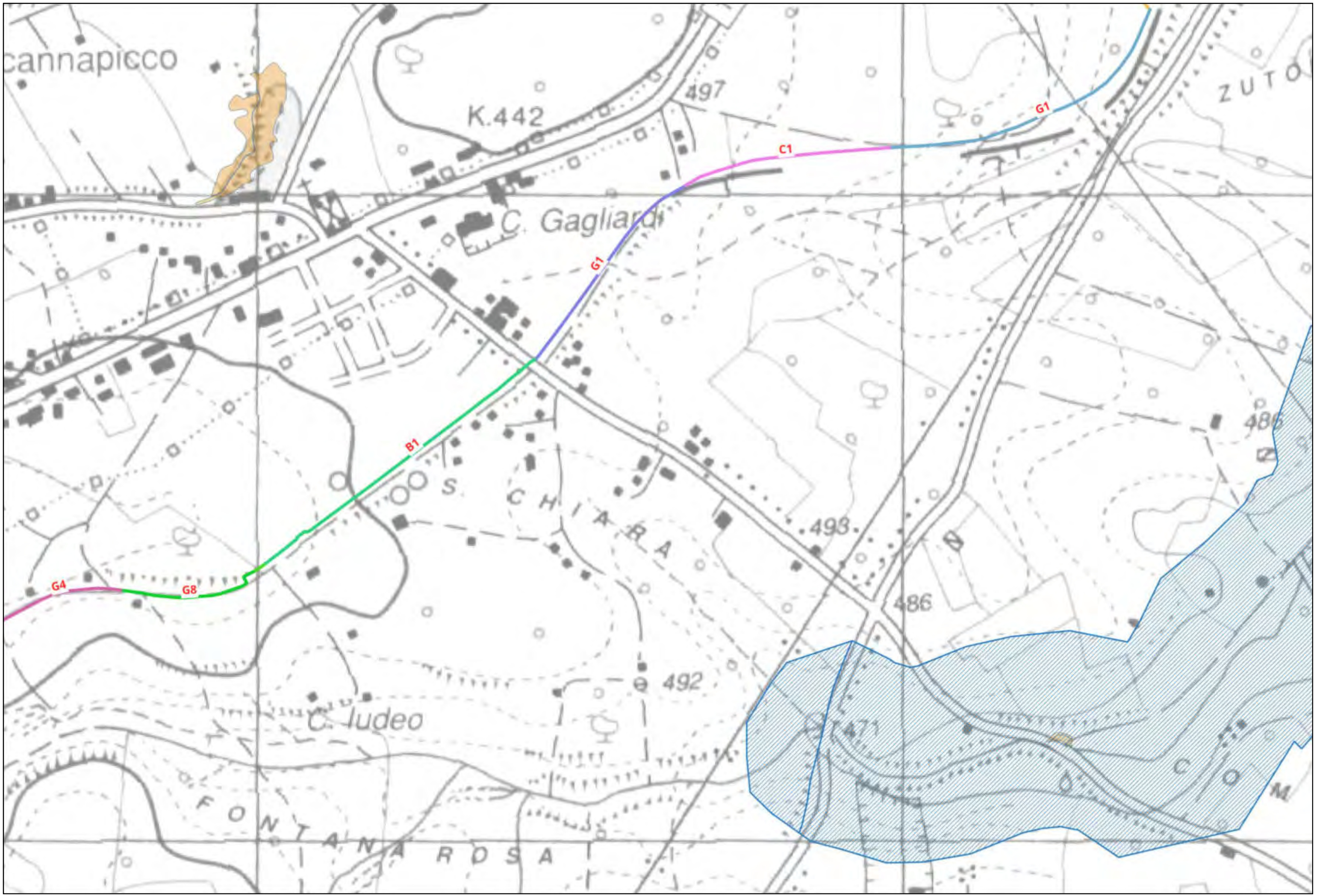







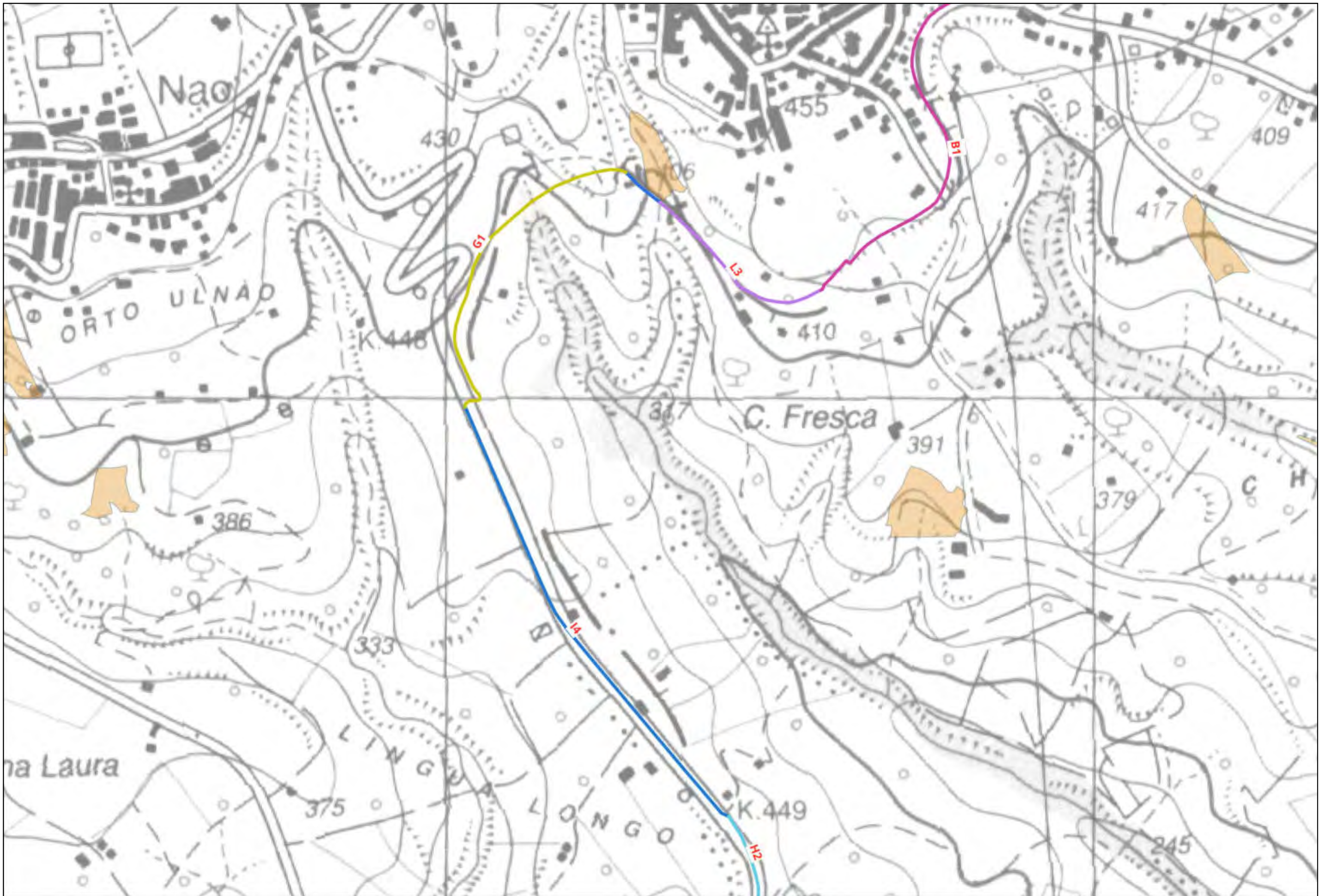



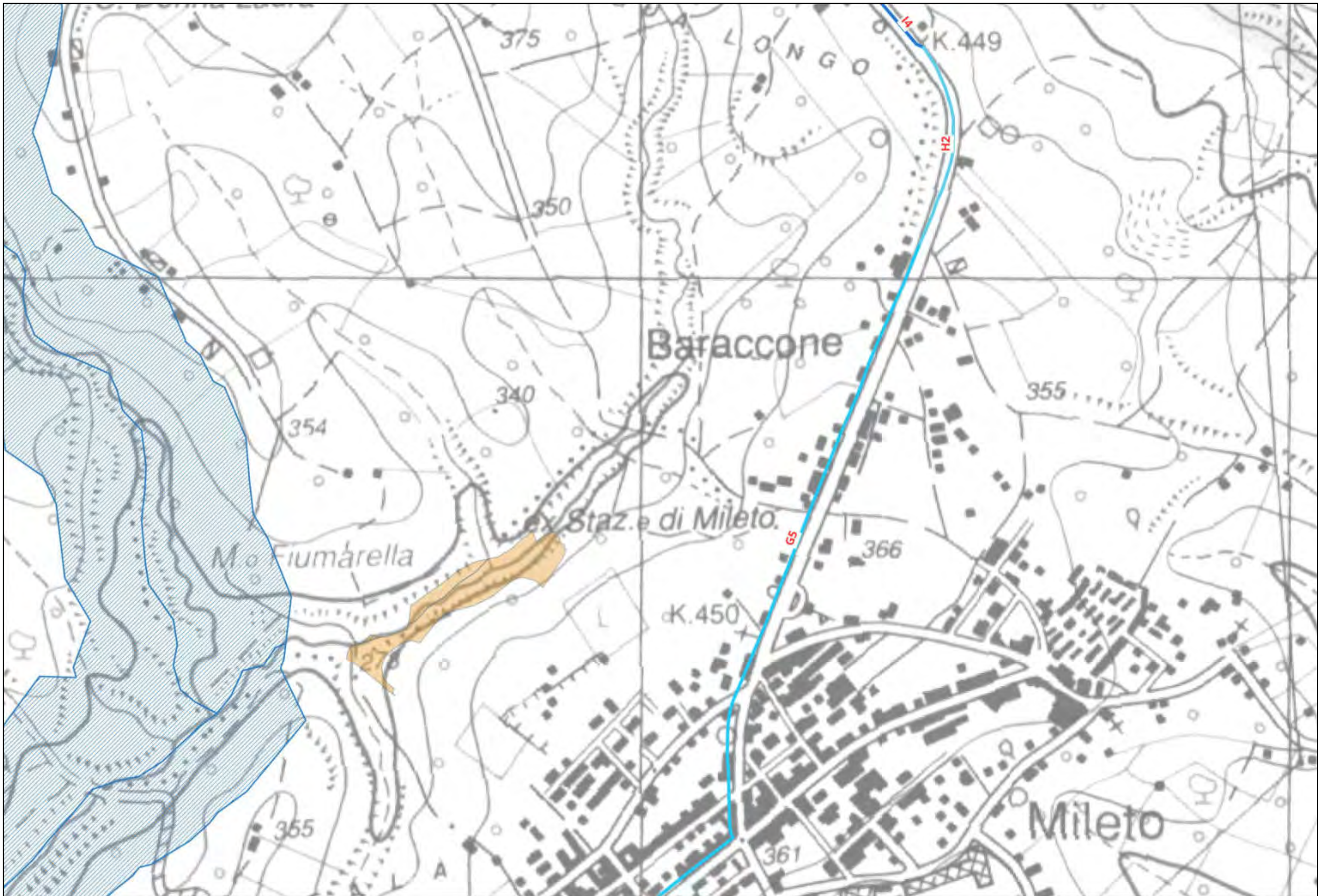

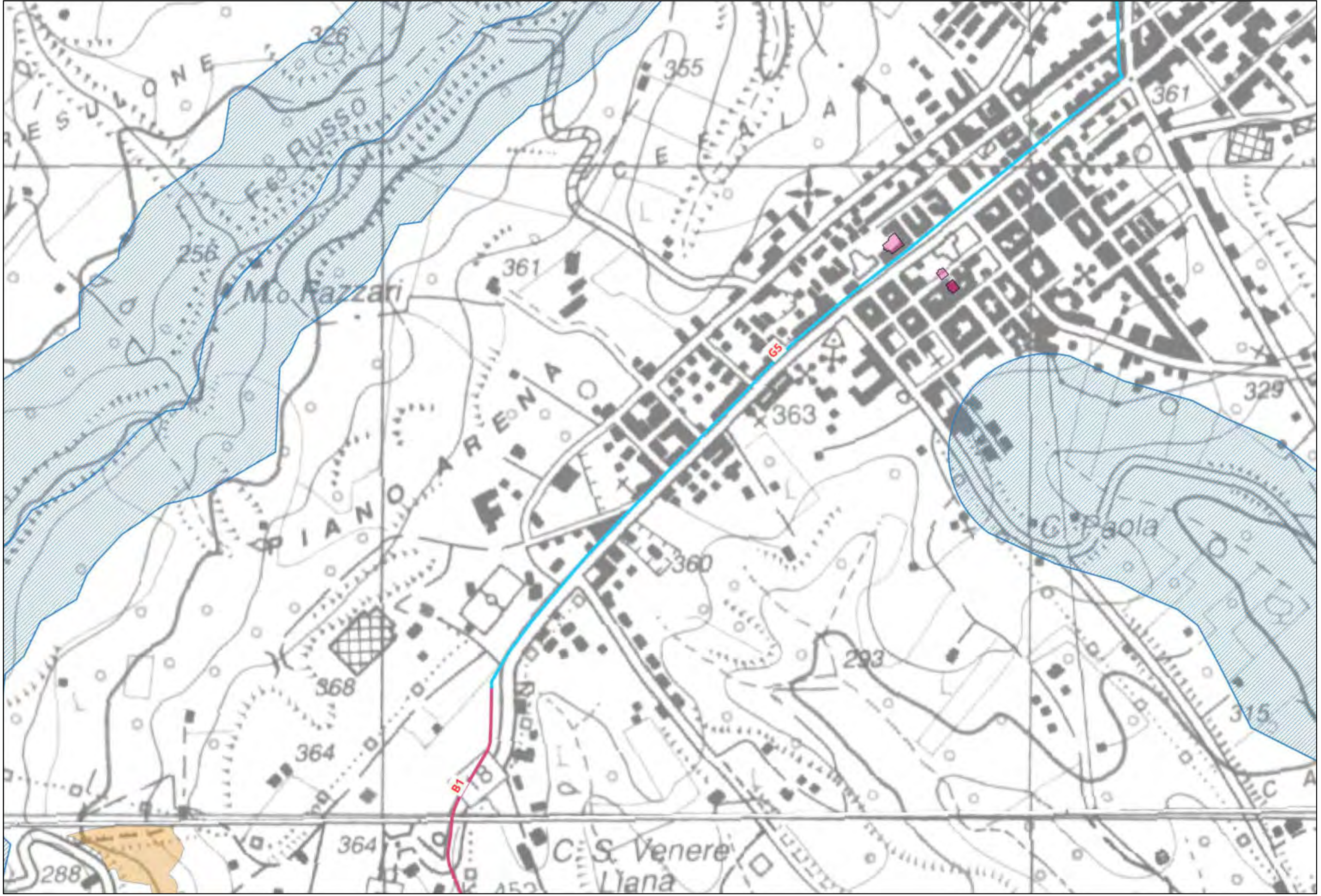

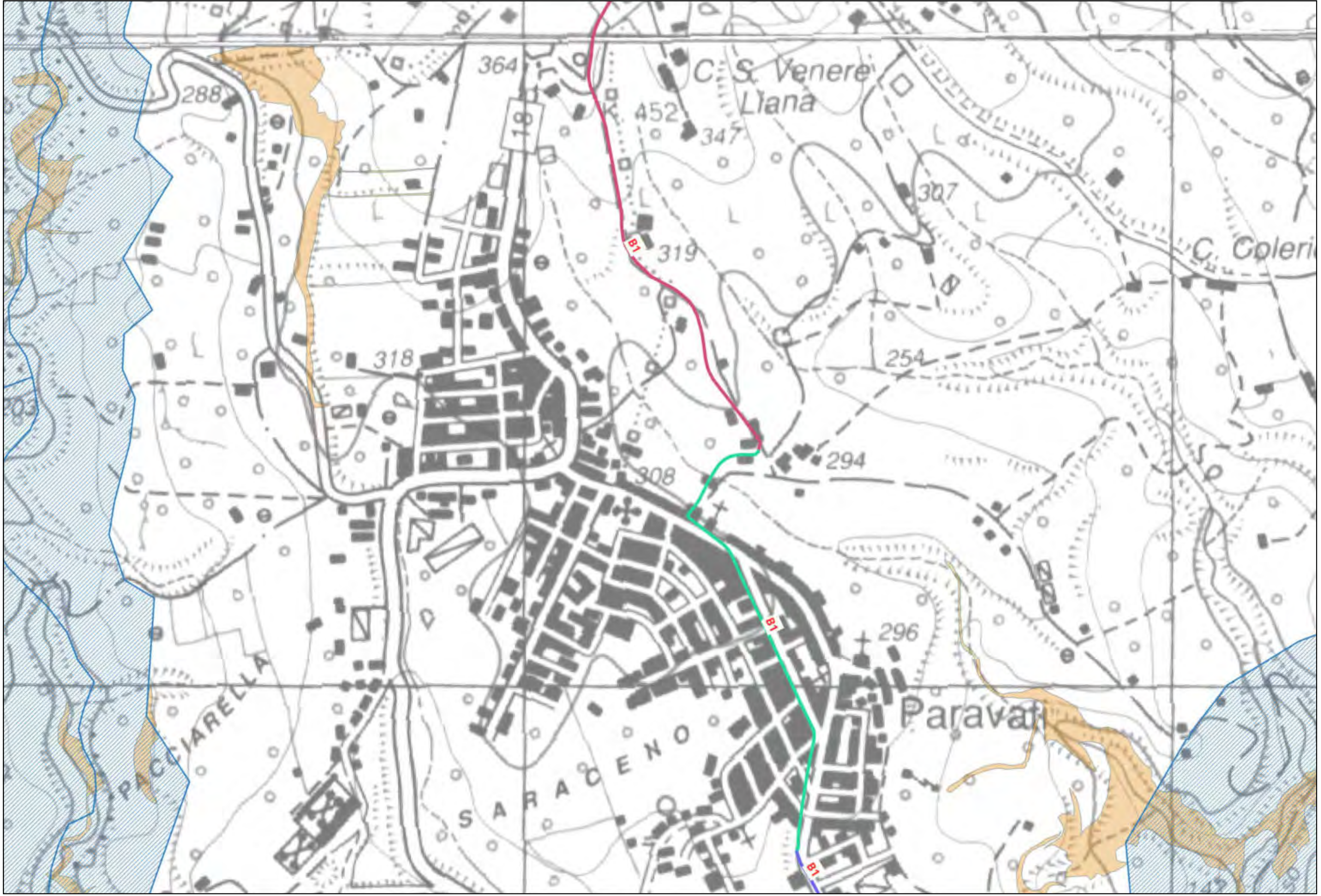

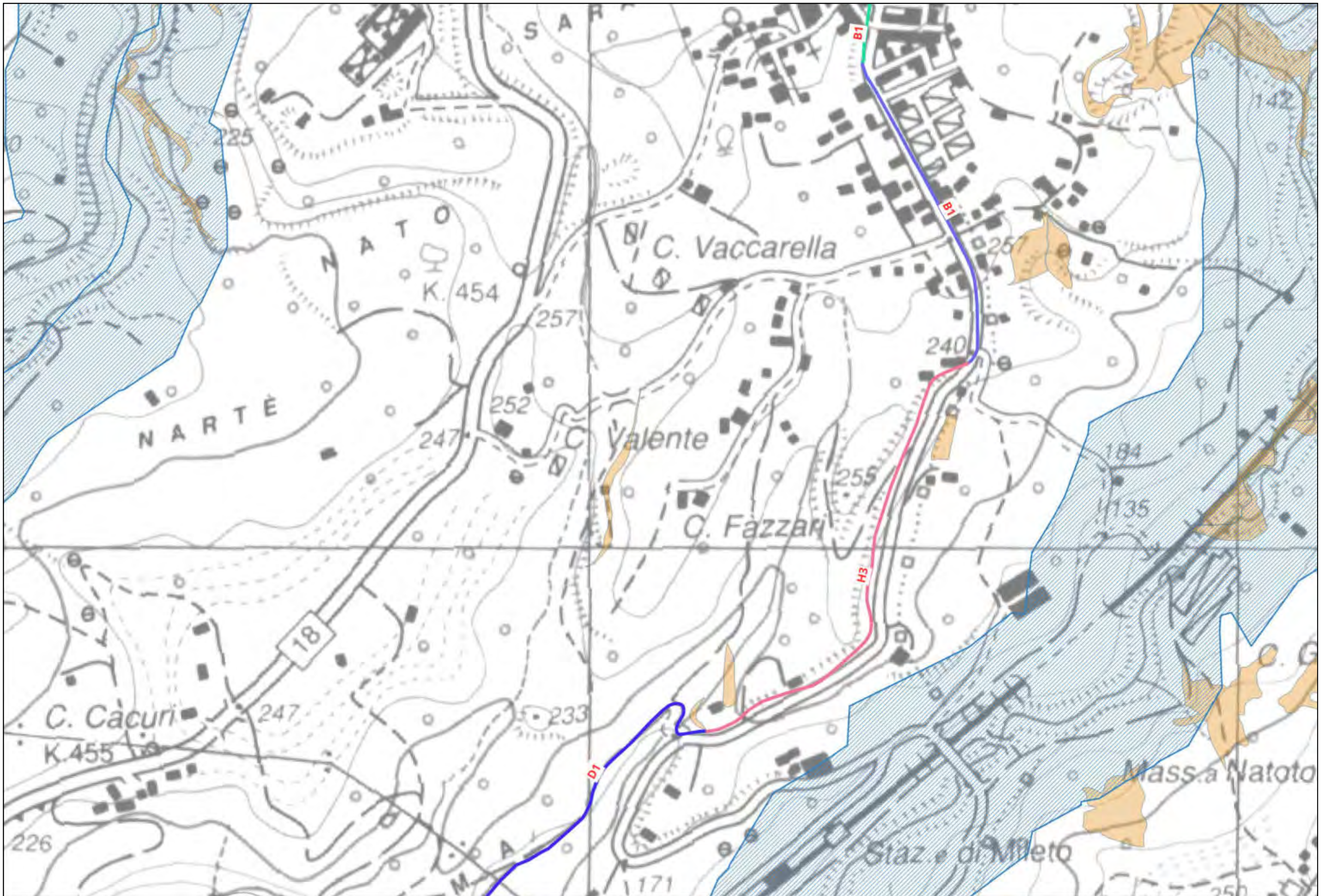

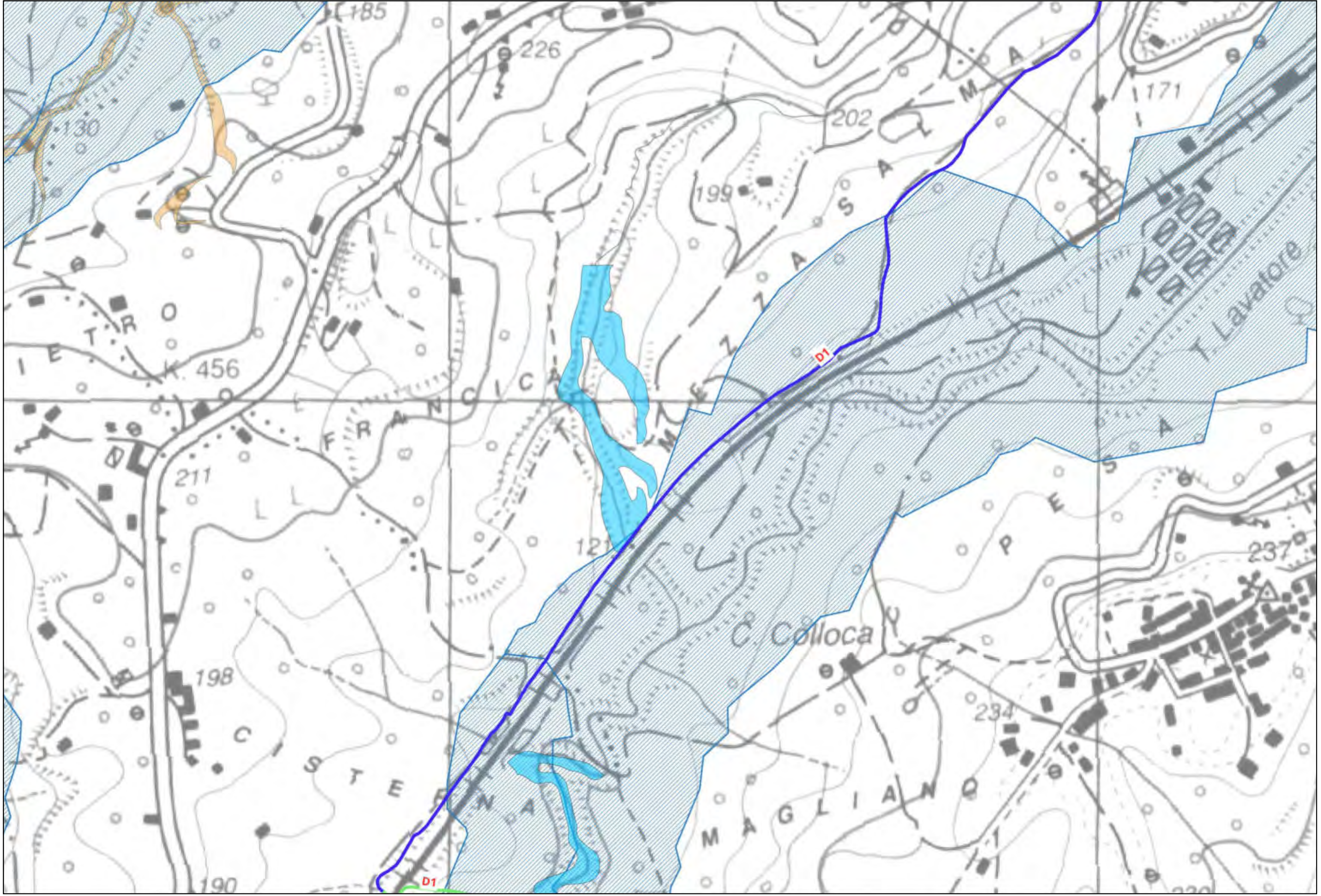

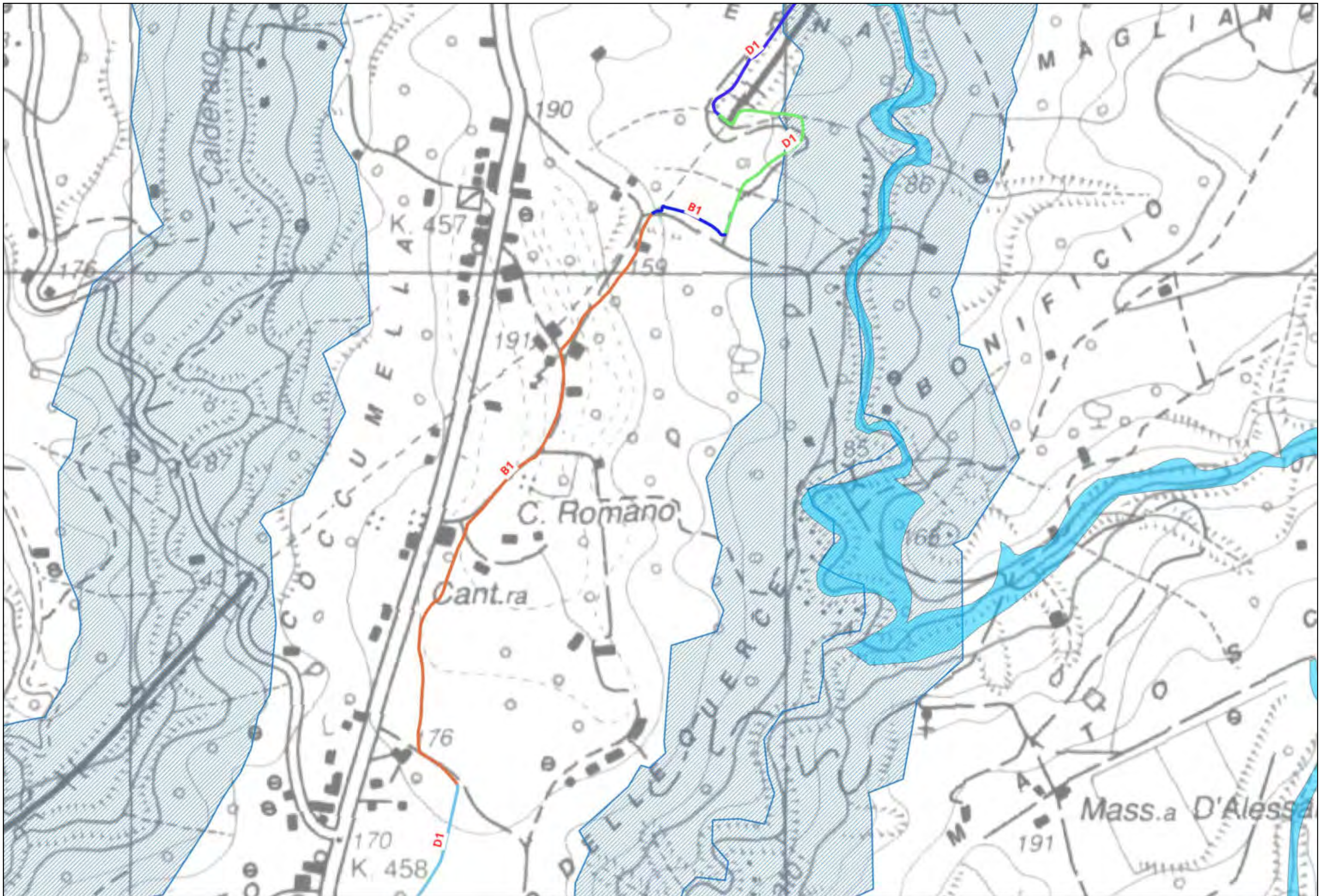

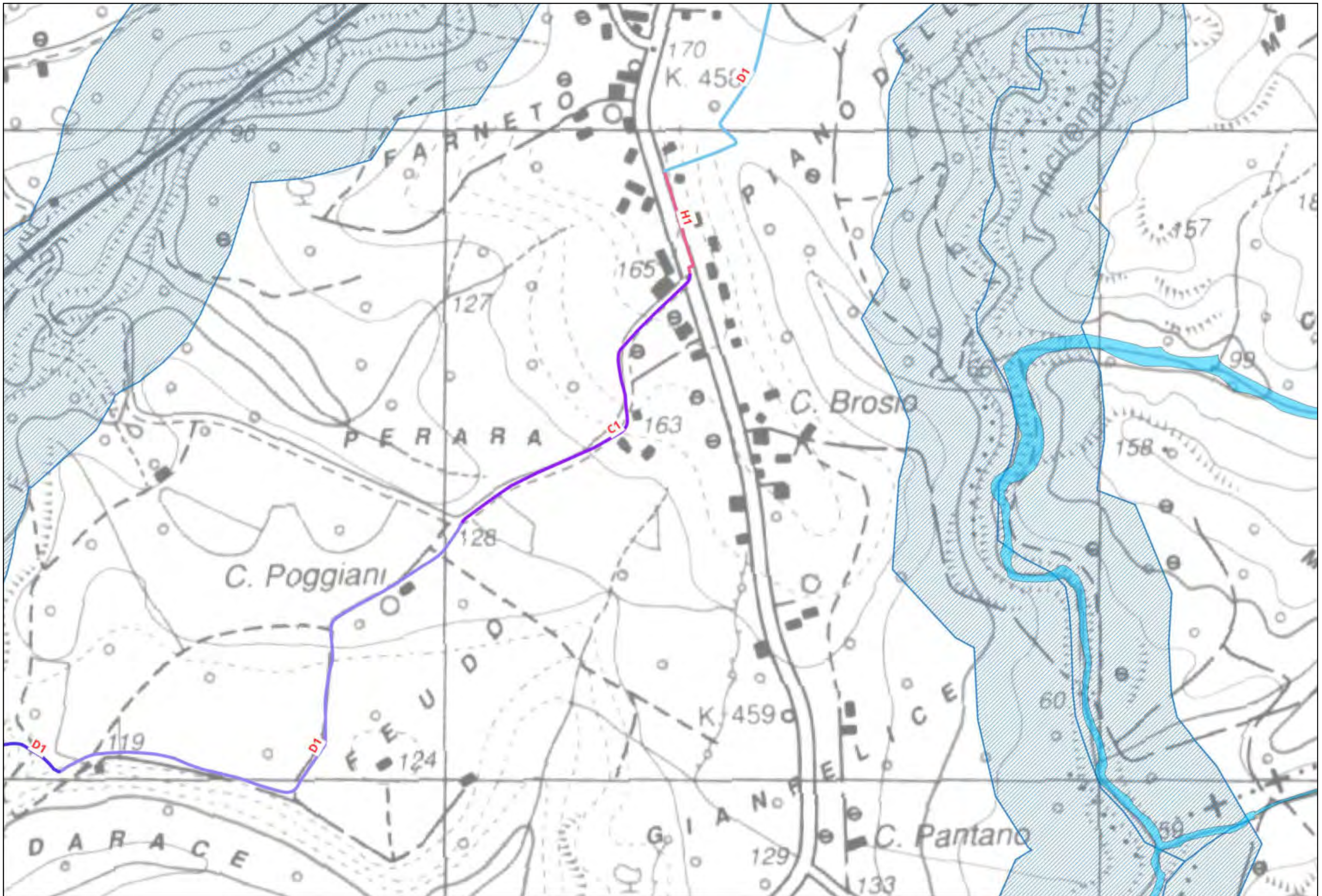

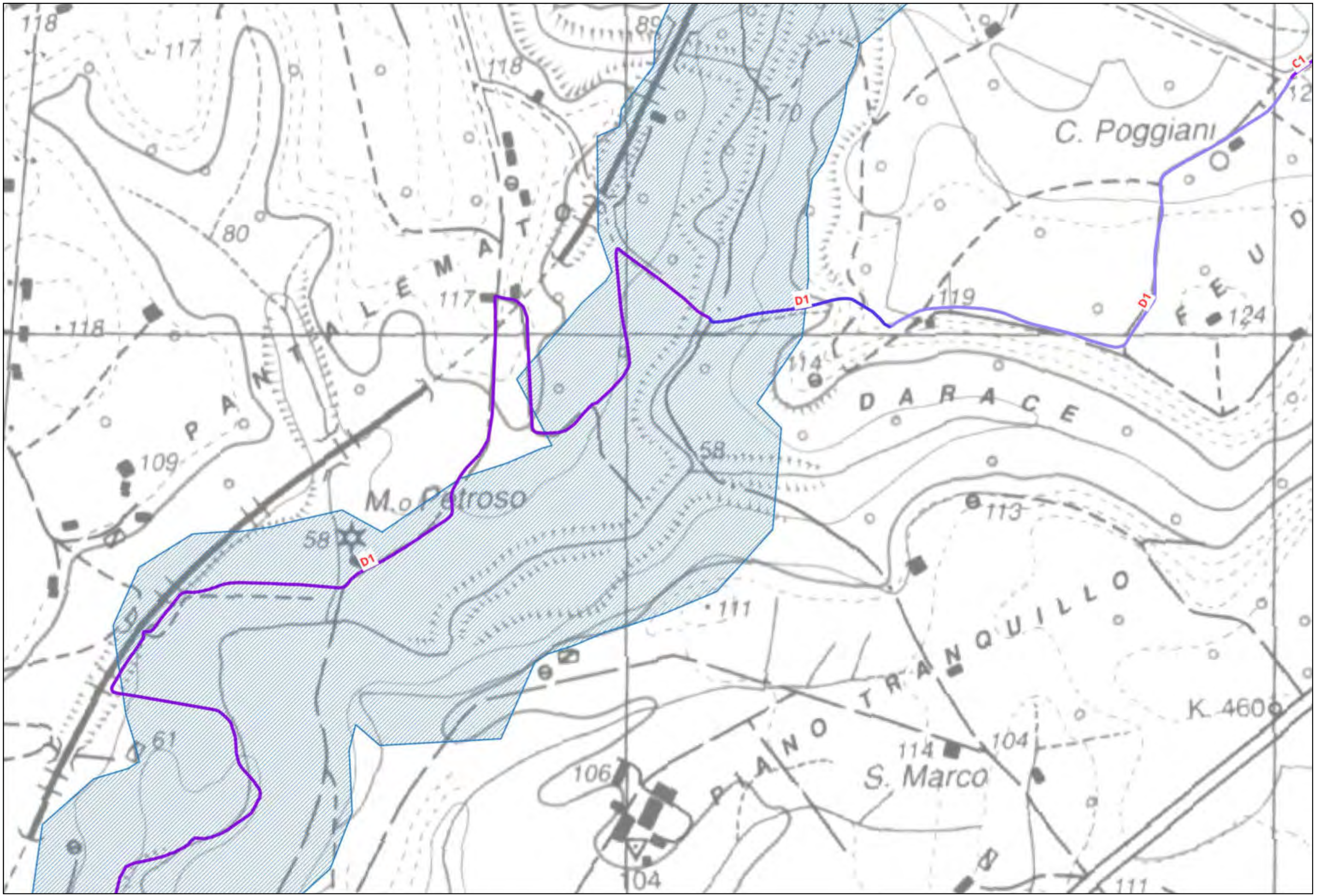



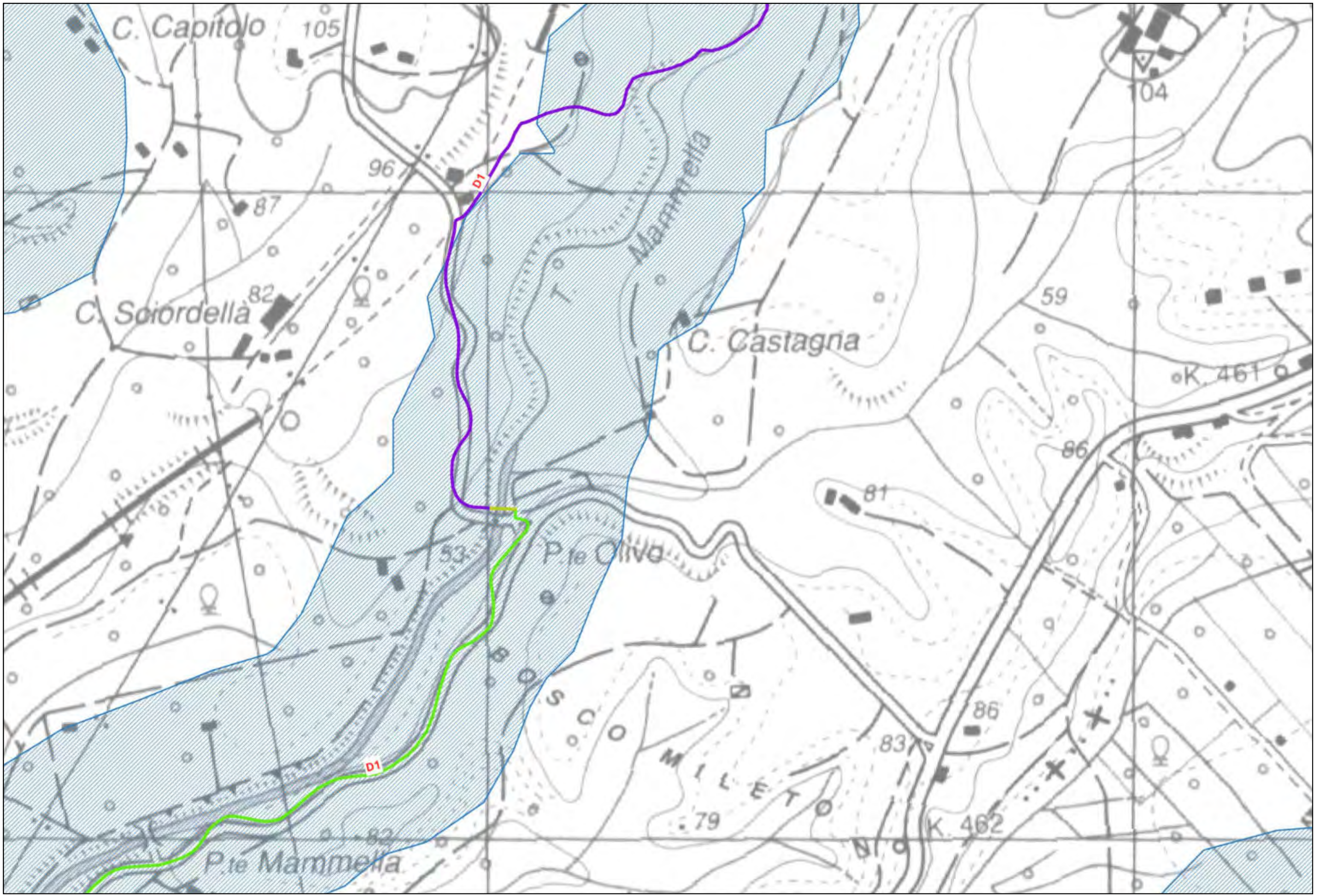

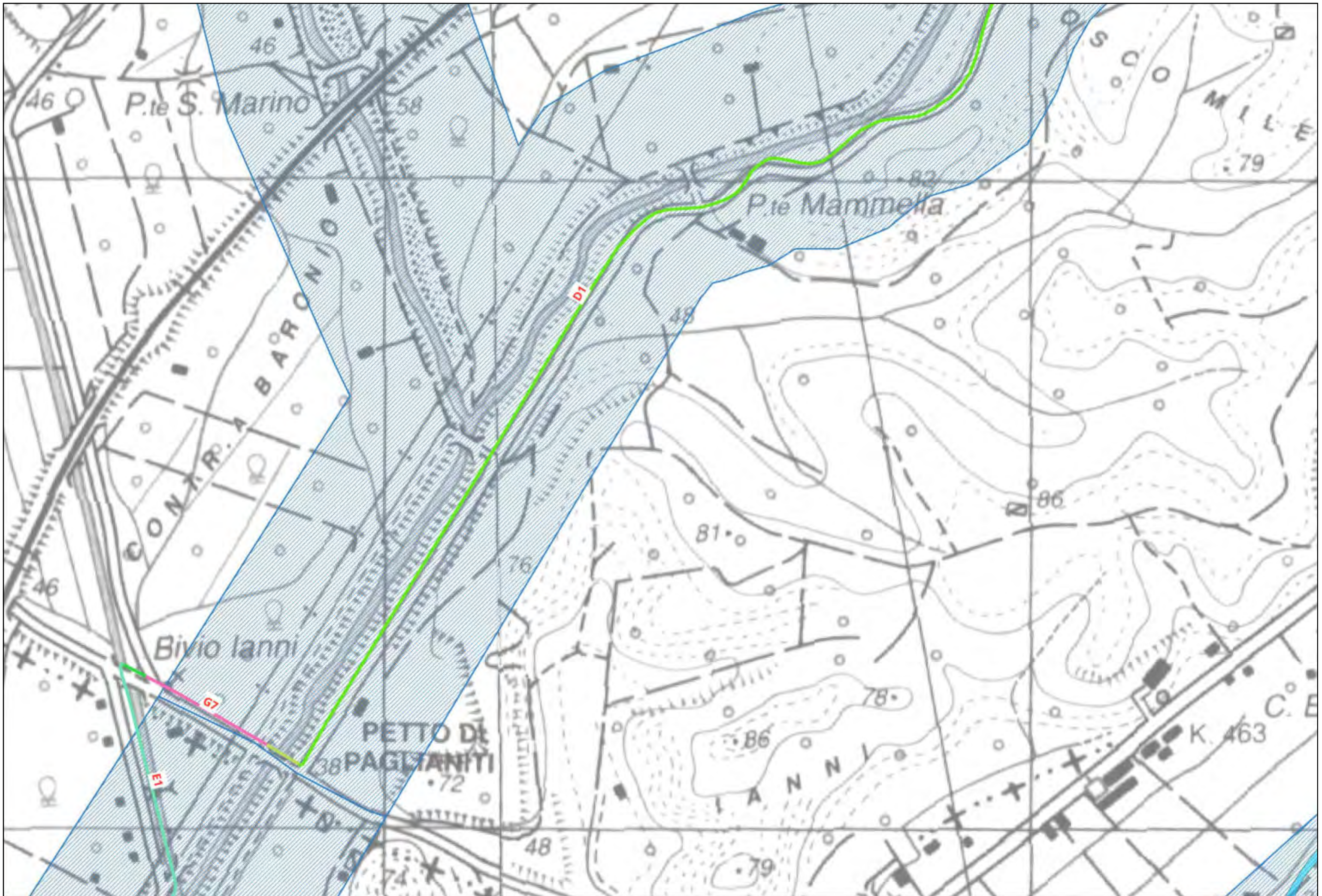

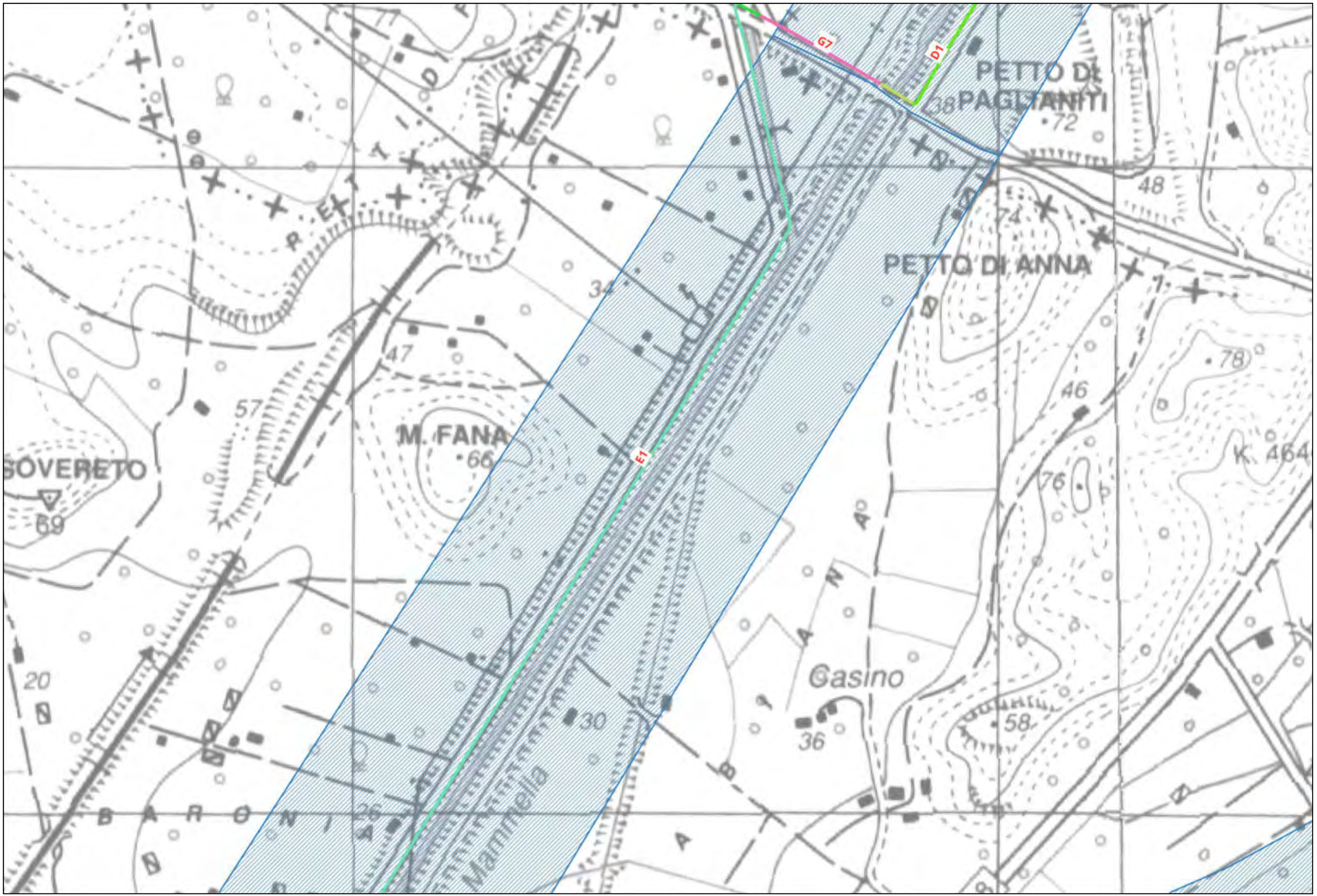

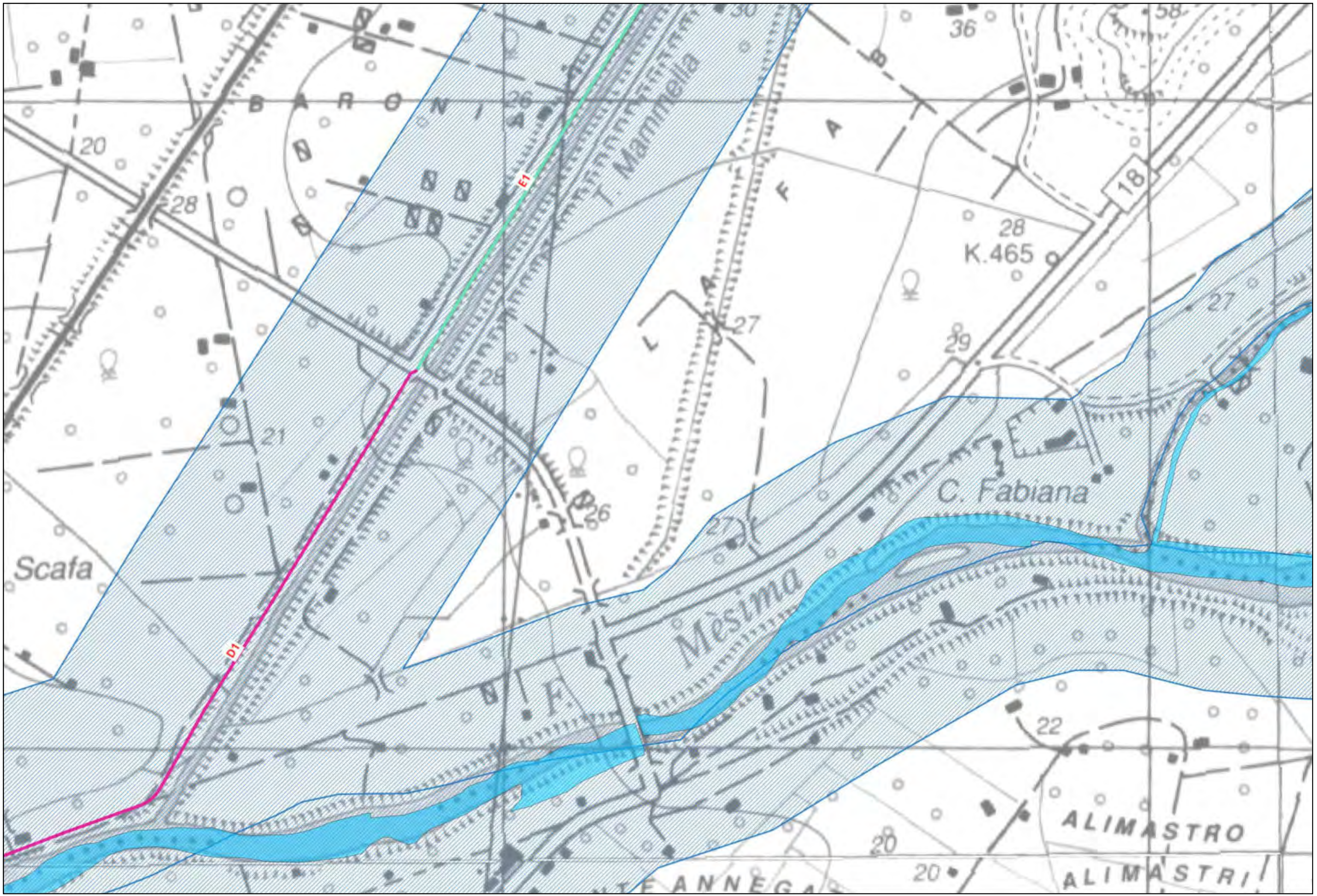

# LEGENDA

## TRONCO CA06

### Ambiti fluviali e lacustri

- Corpi idrici
- Fascia di rispetto

### Ambiti costieri

- Fascia costiera

### Ambiti sensibili oggetto di tutela

- Oasi e riserve
- Parchi Regionali e Nazionali
- ZPS
- SIC
- SIR
- Immobili ed aree di interesse pubblico
- Architetture militari
- Vincoli architettonici
- Vincoli archeologici
- Zone umide
- Monumenti bizantini

### Aree boscate

- Boschi

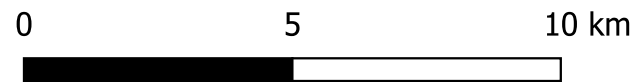
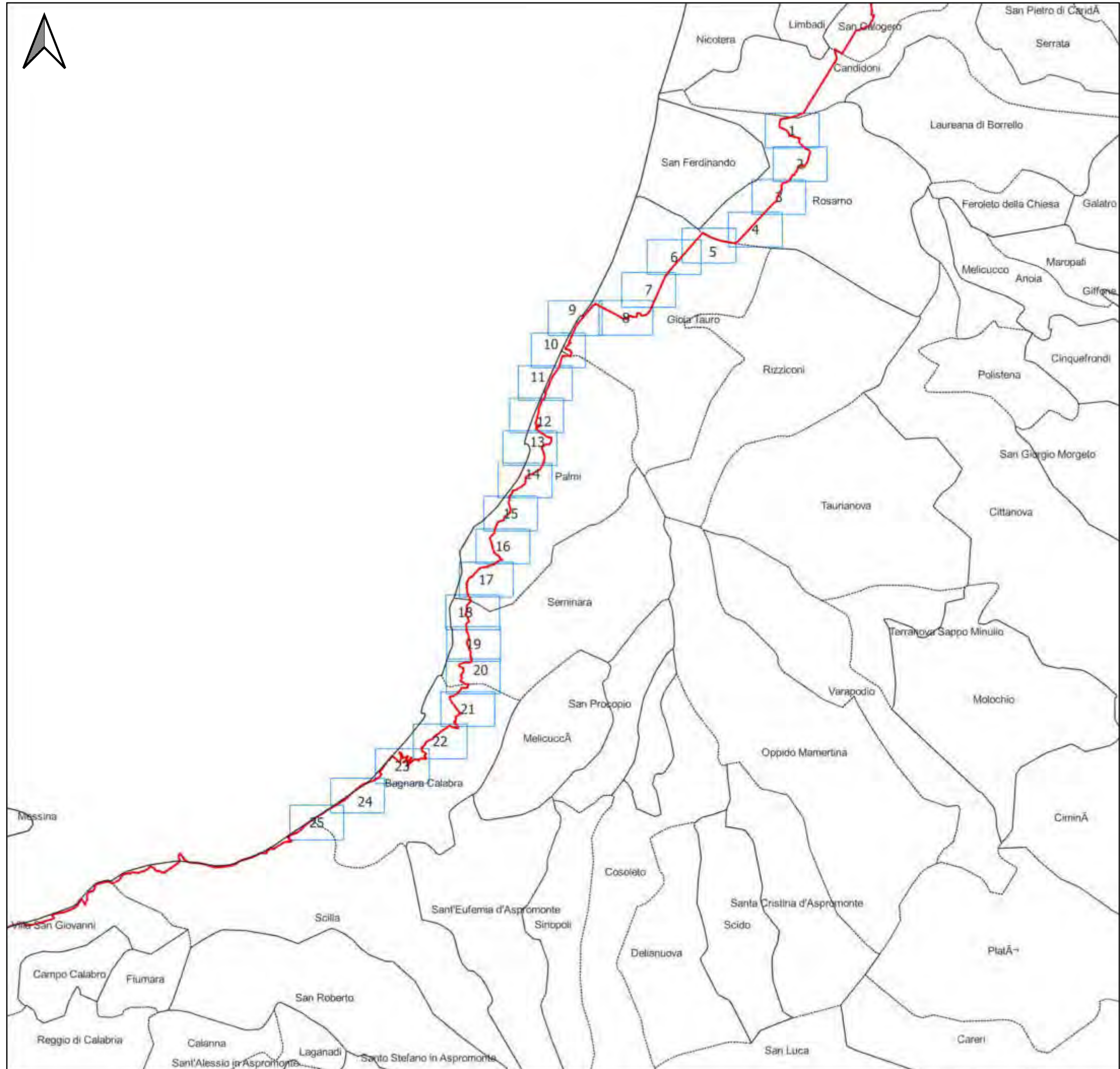

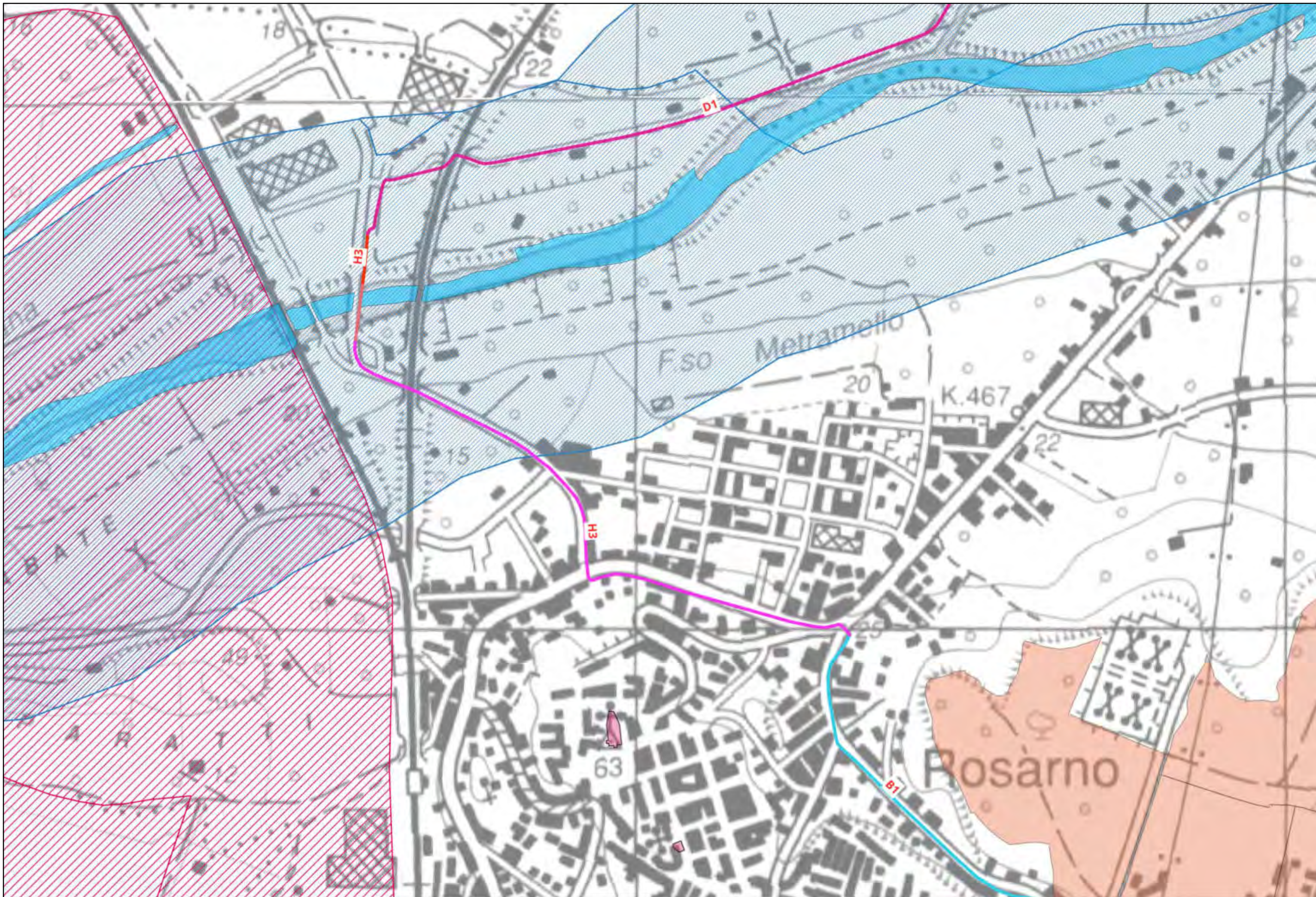







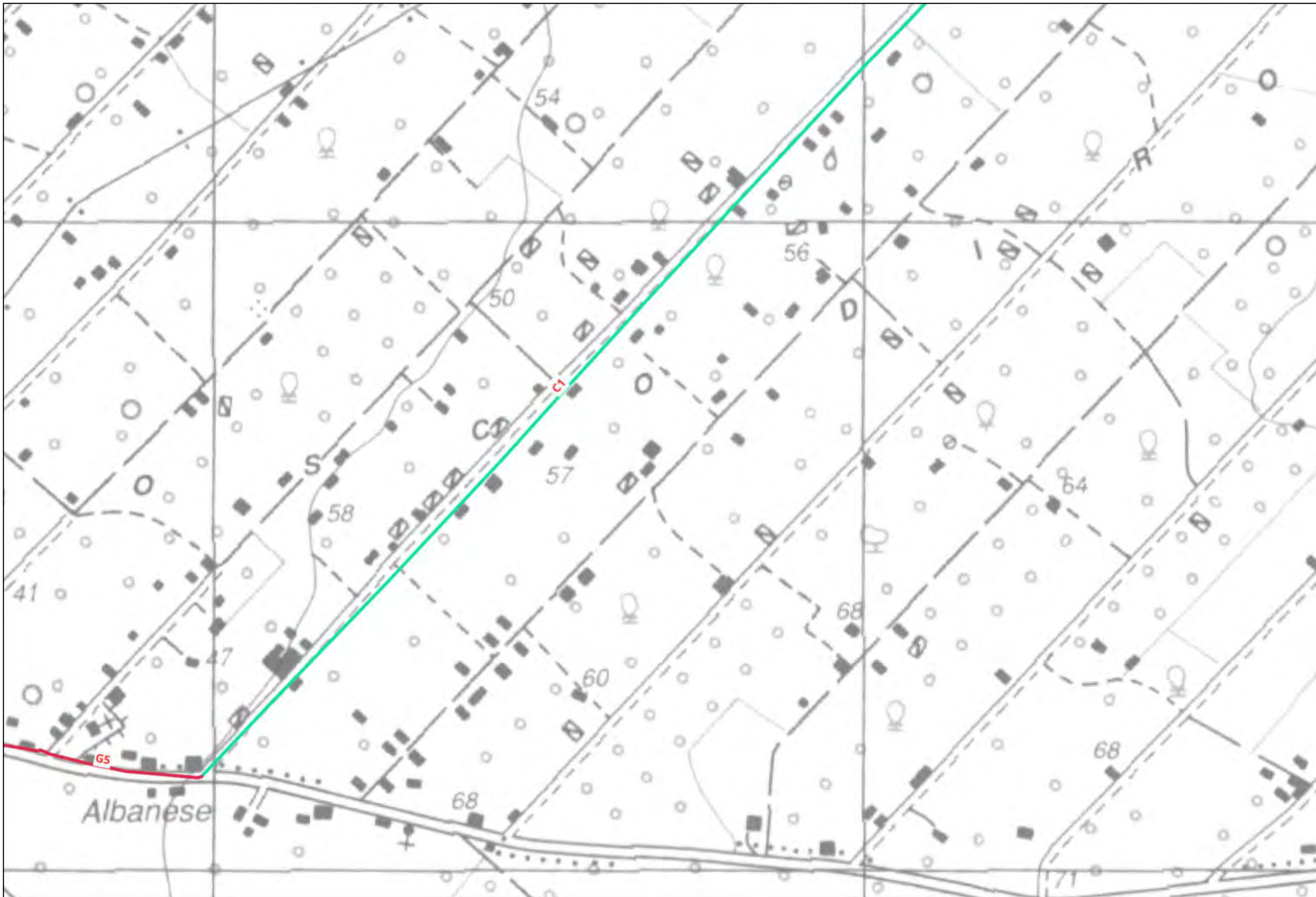

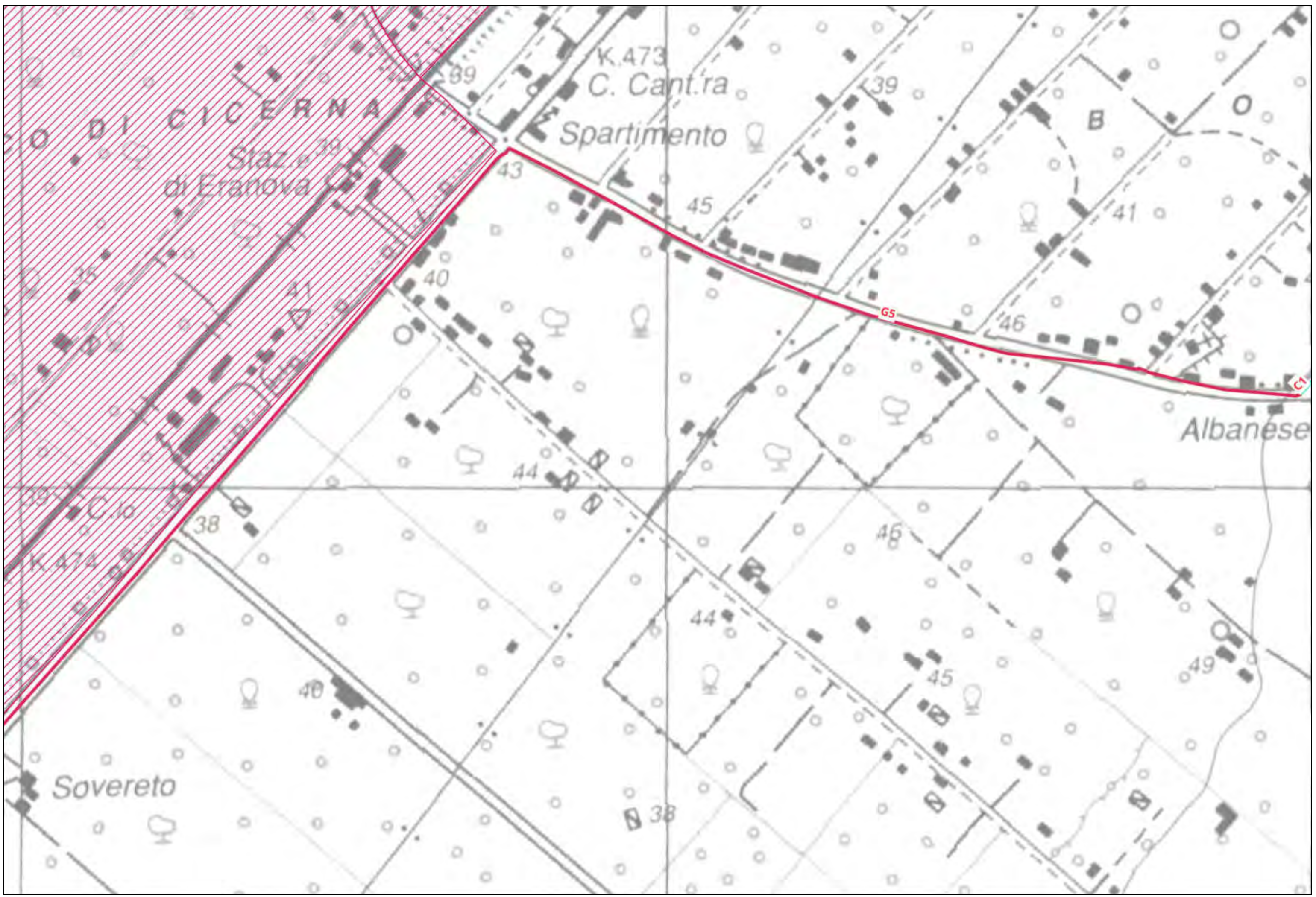

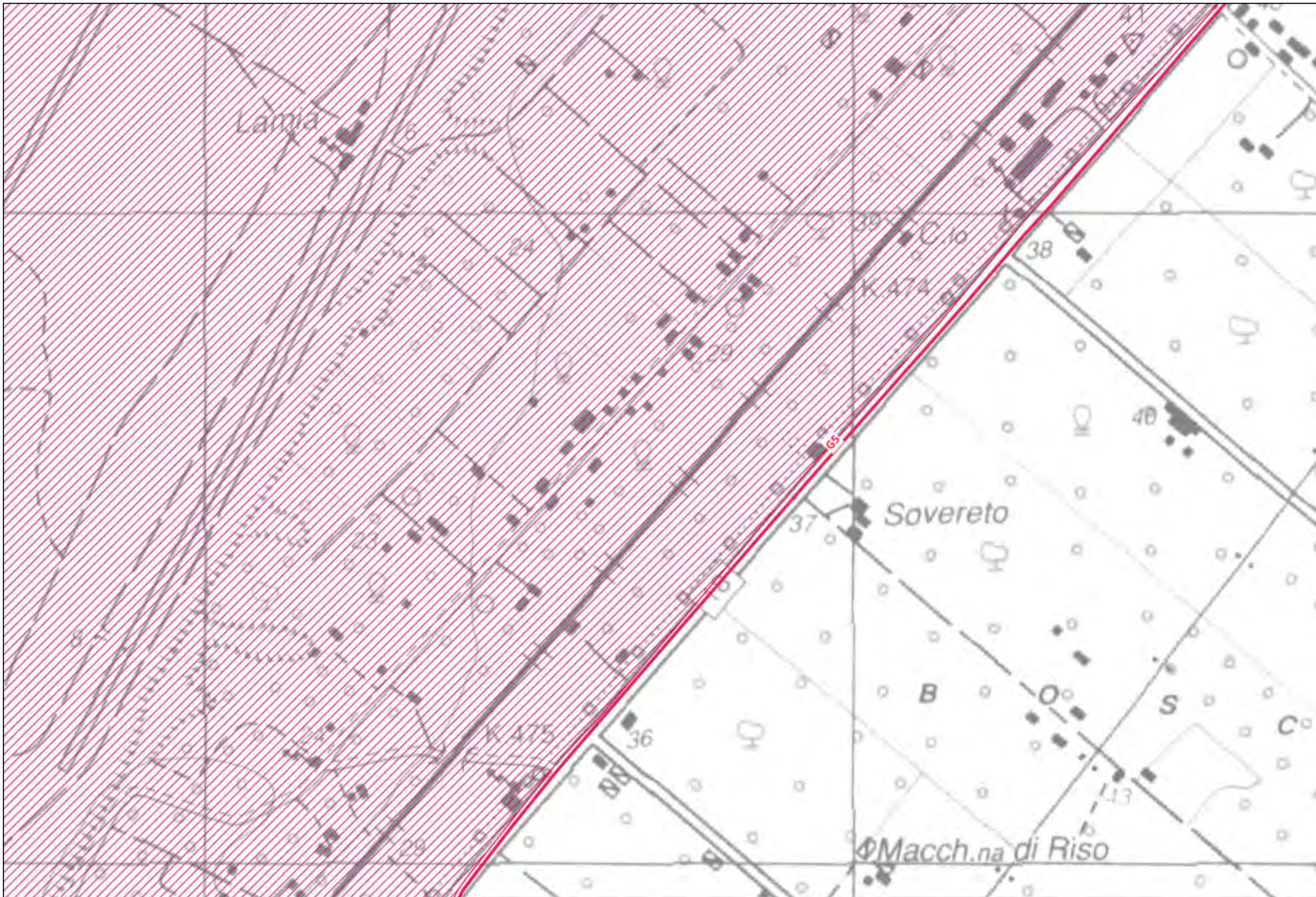

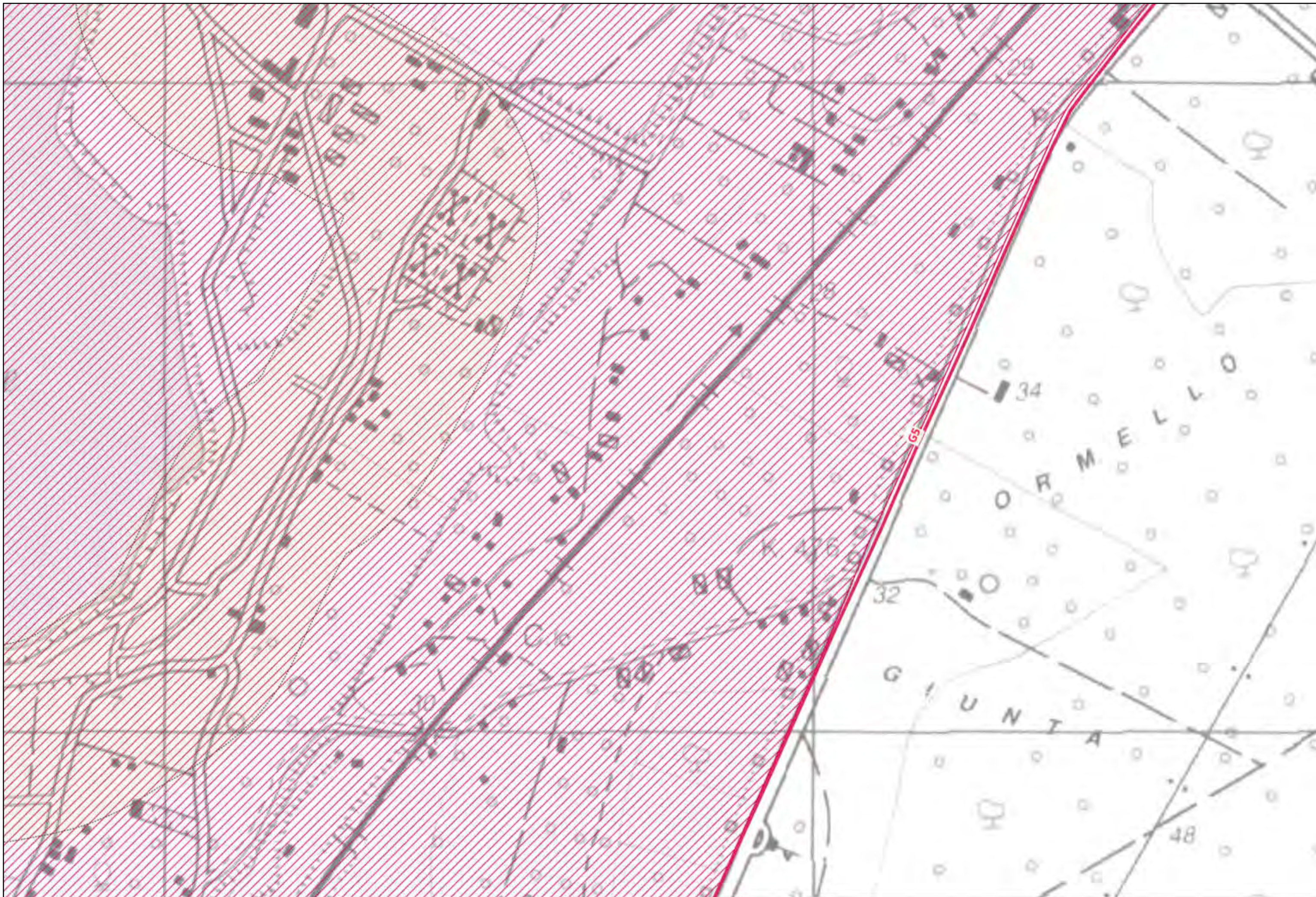

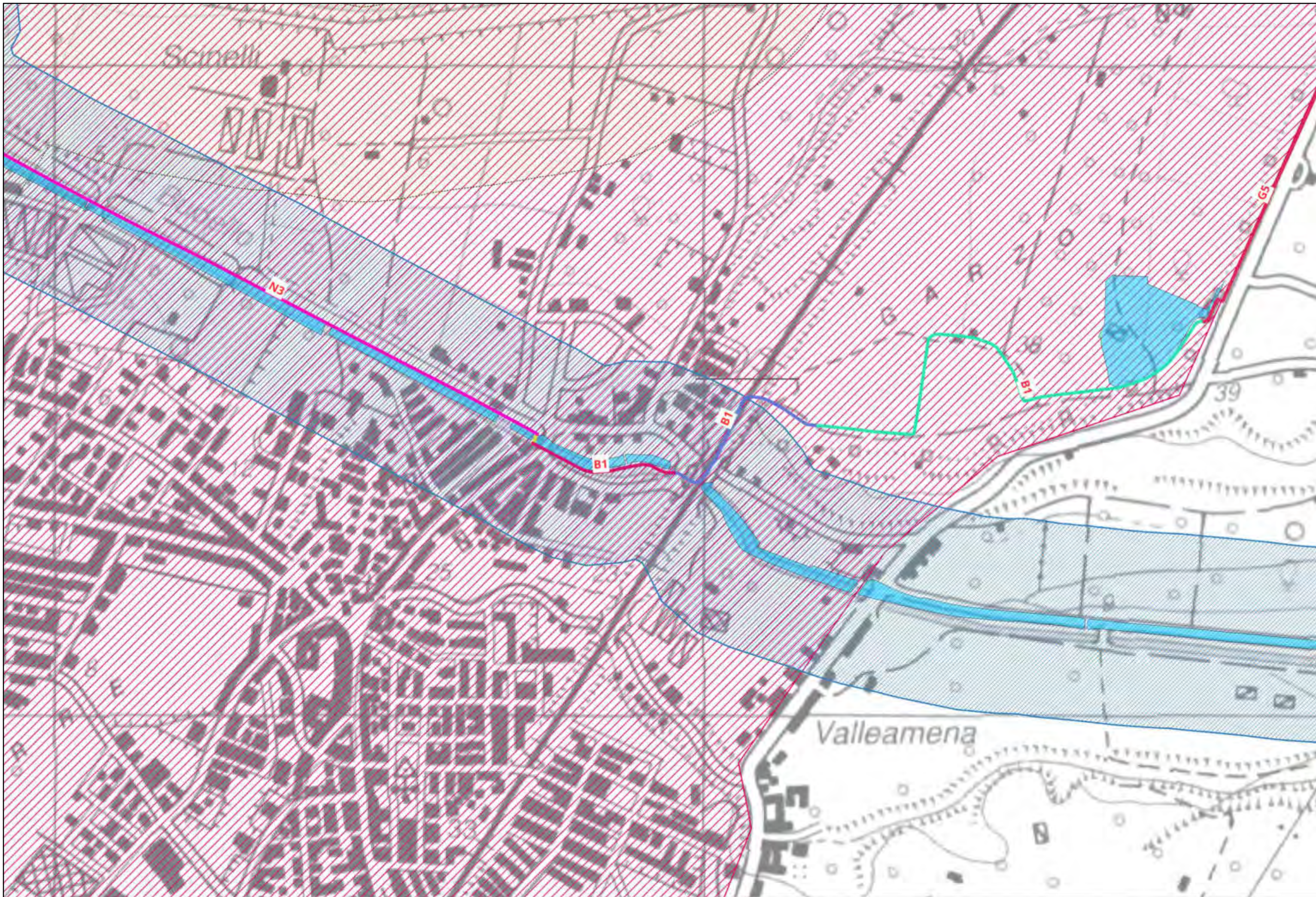

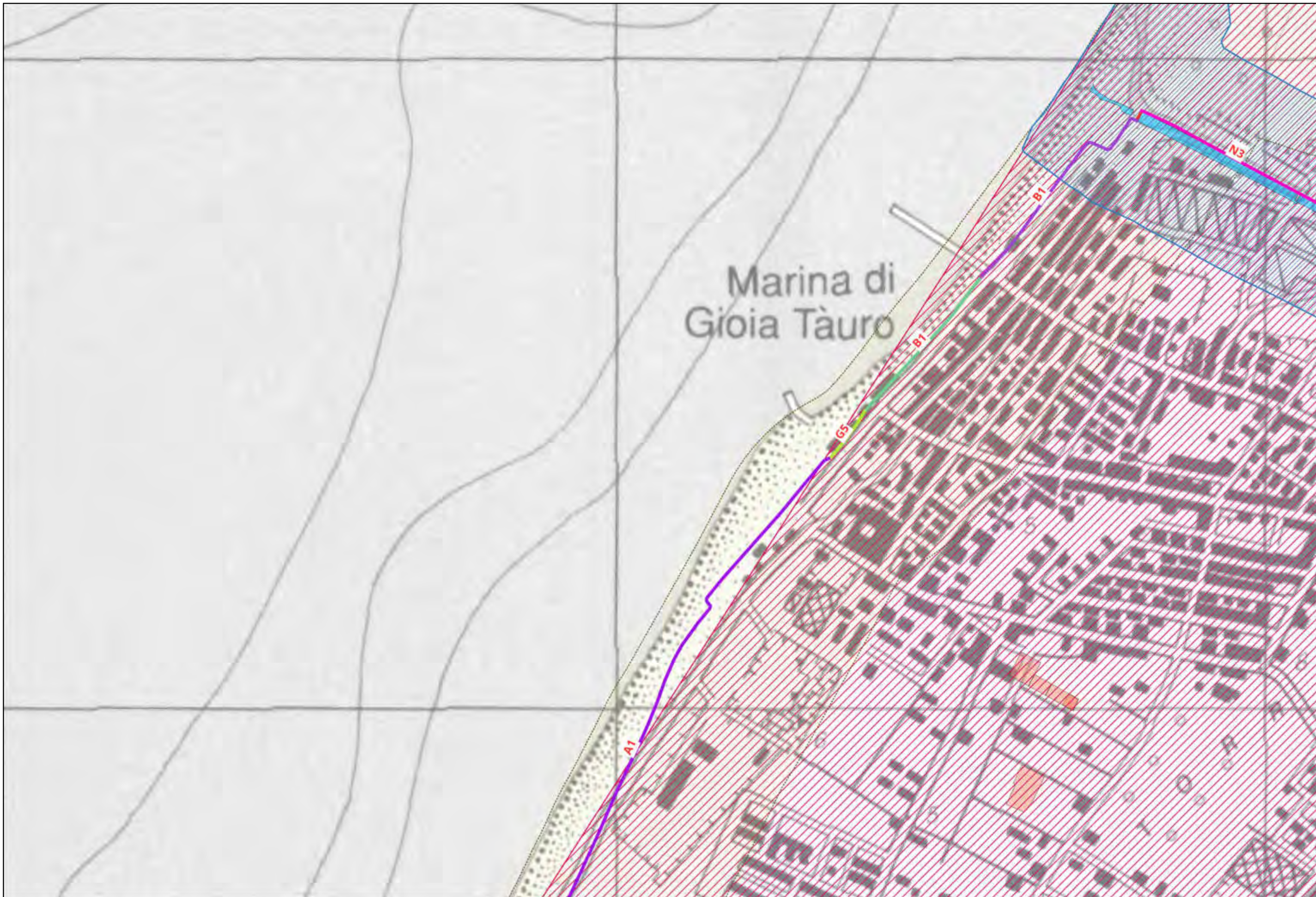







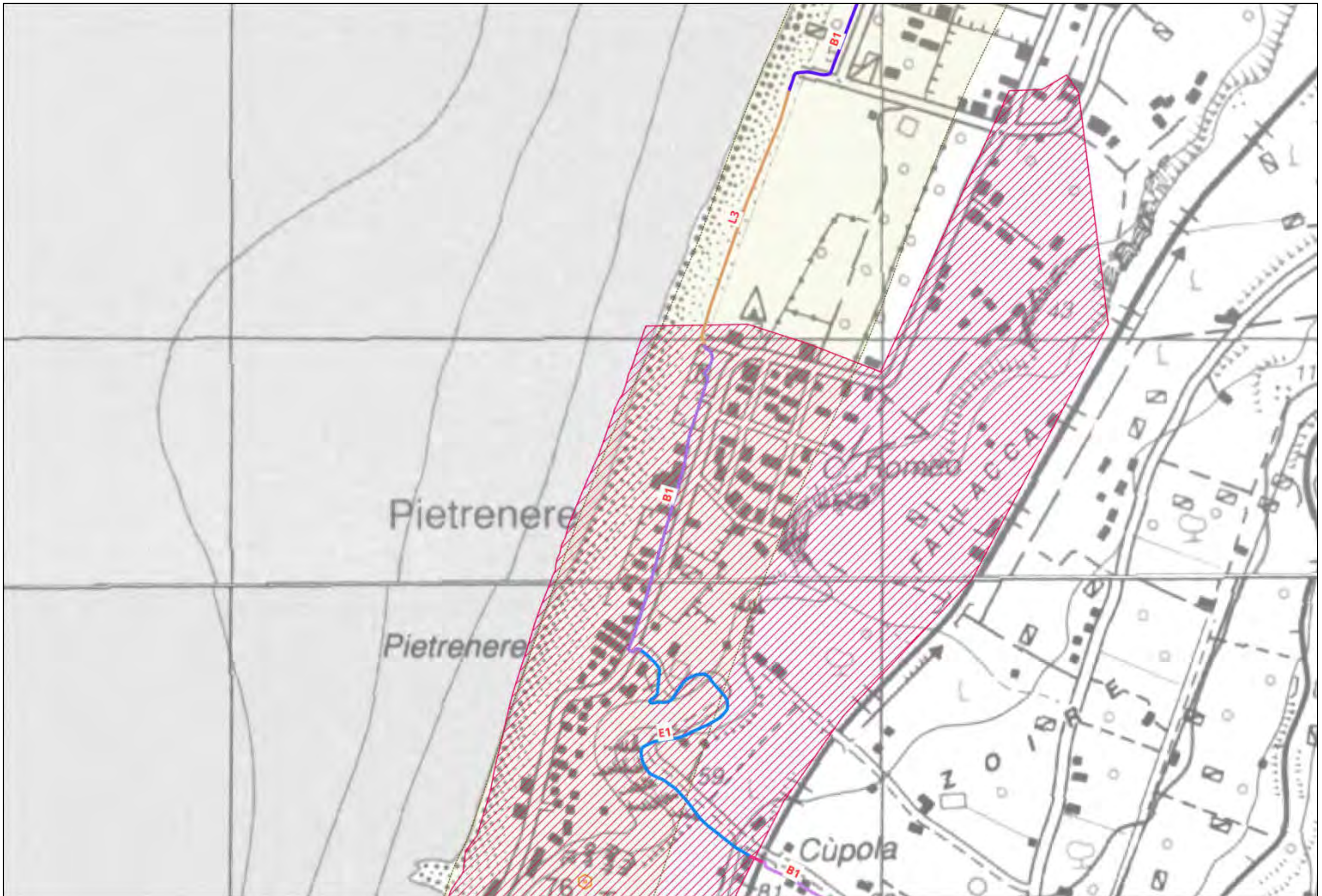

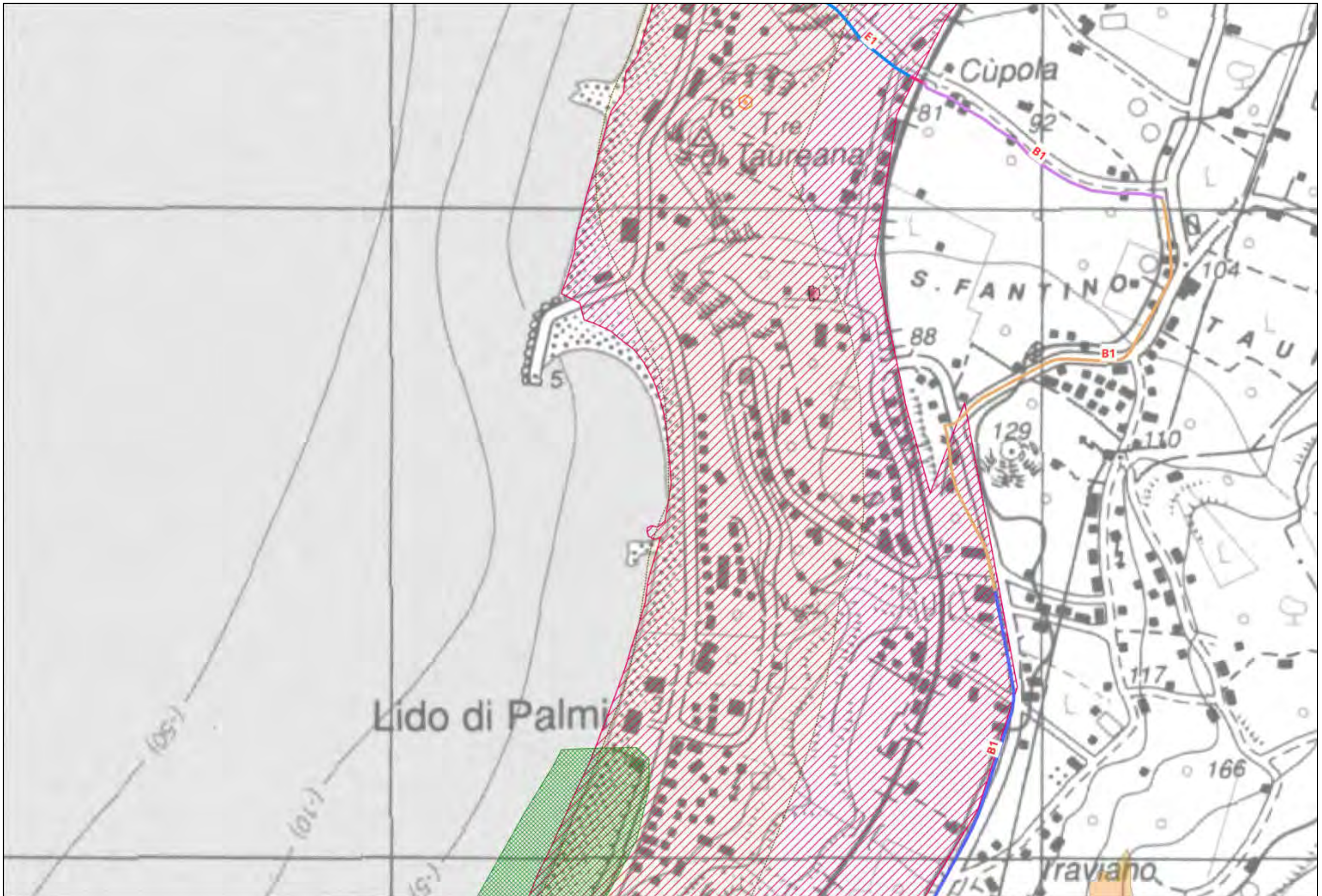

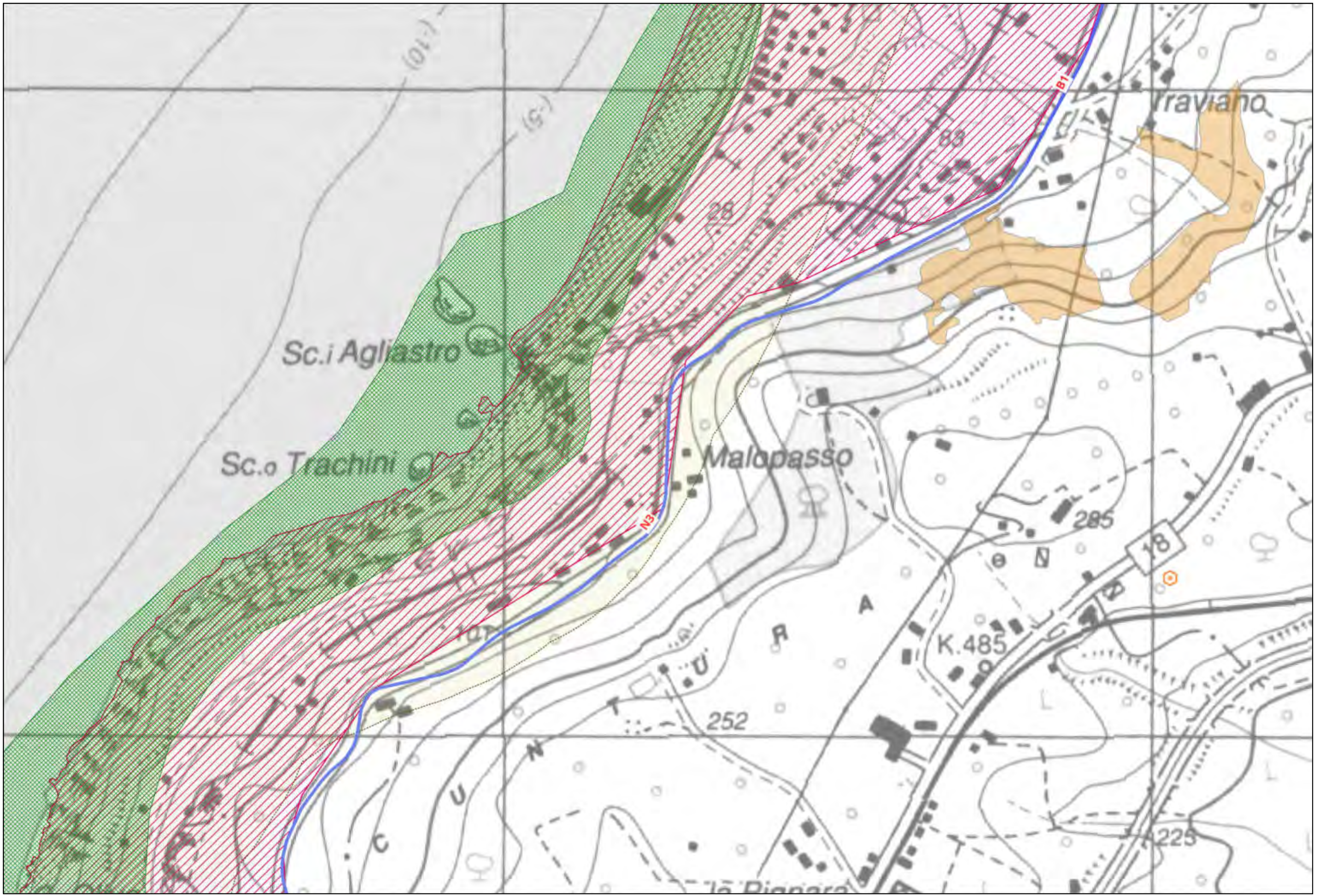

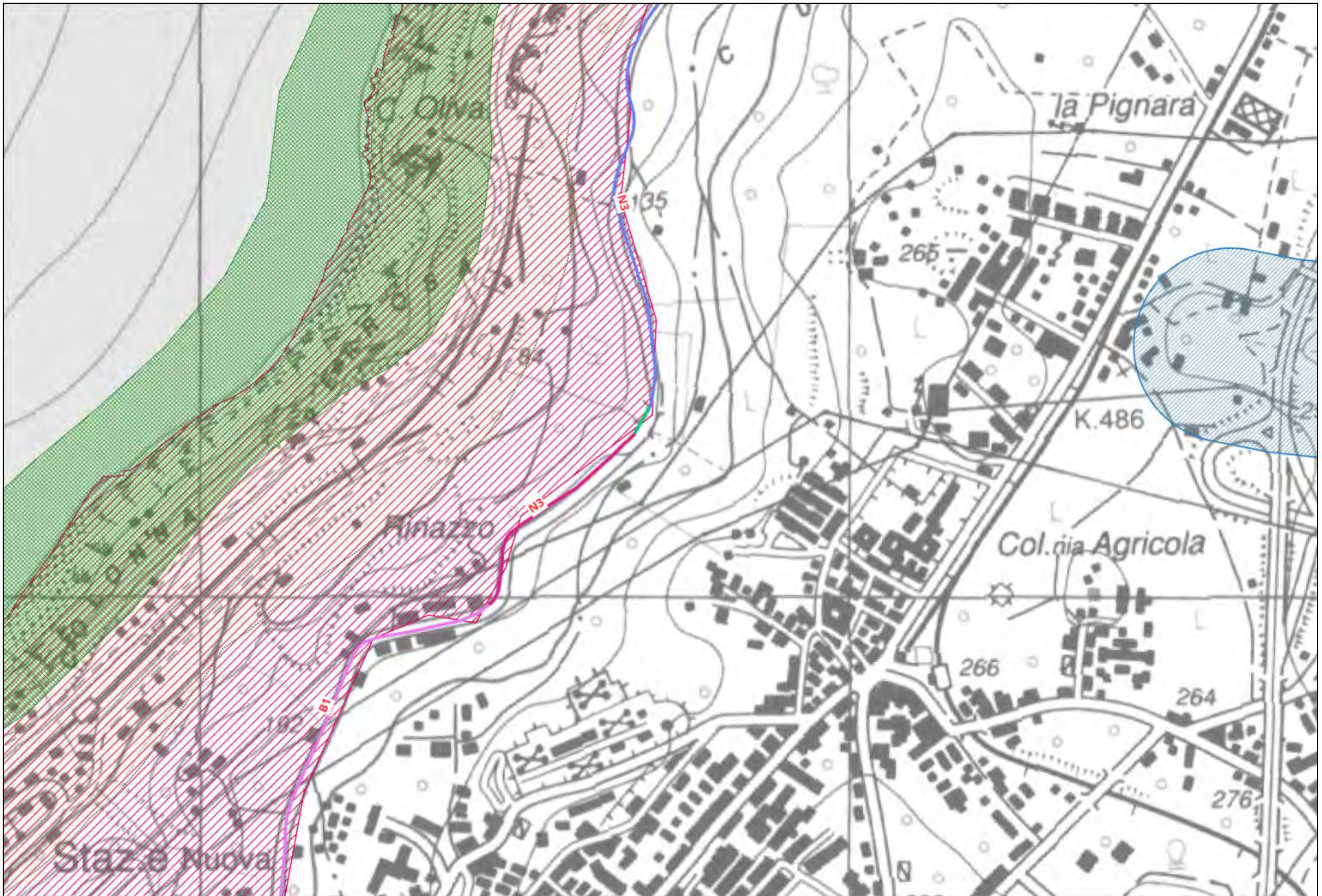

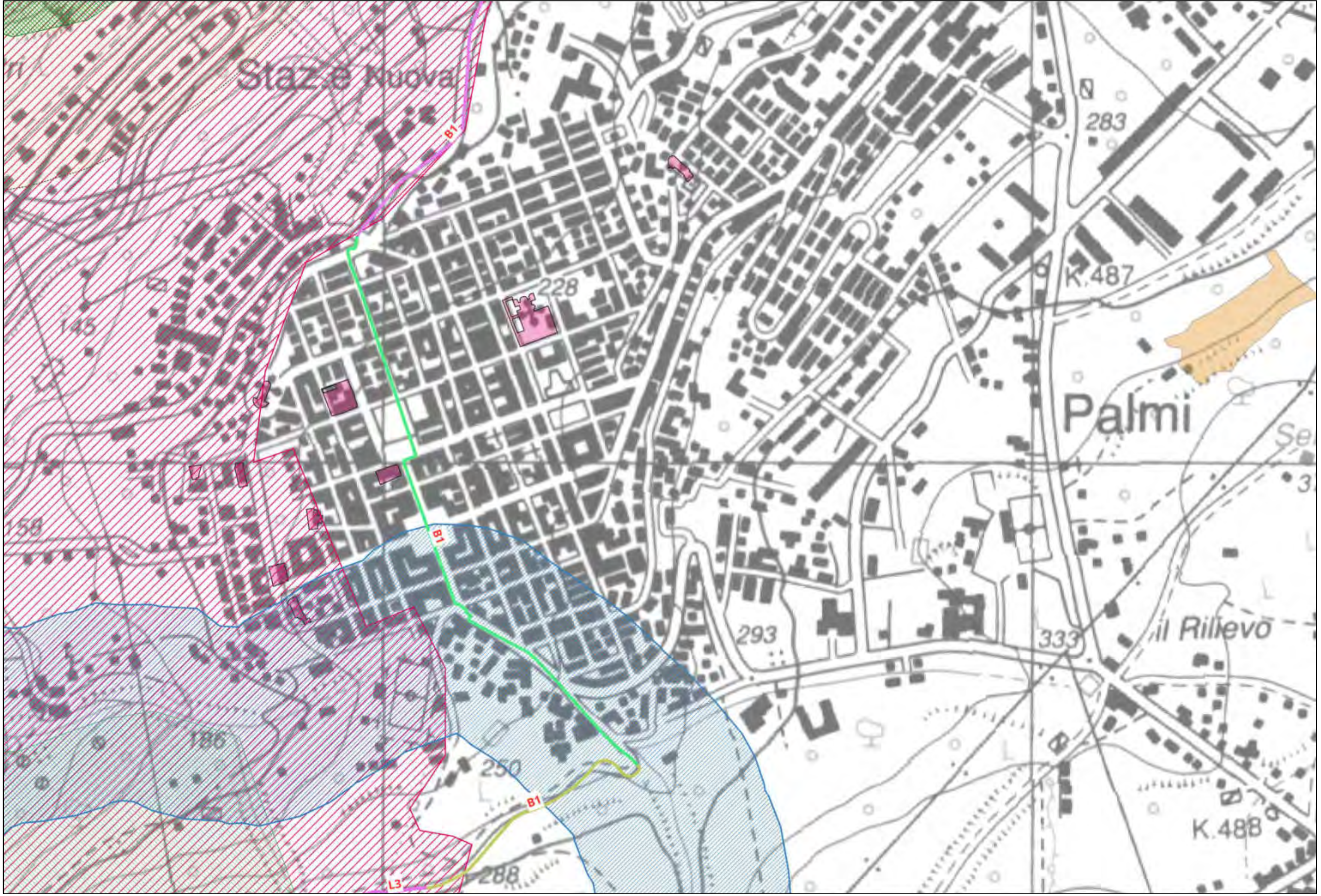

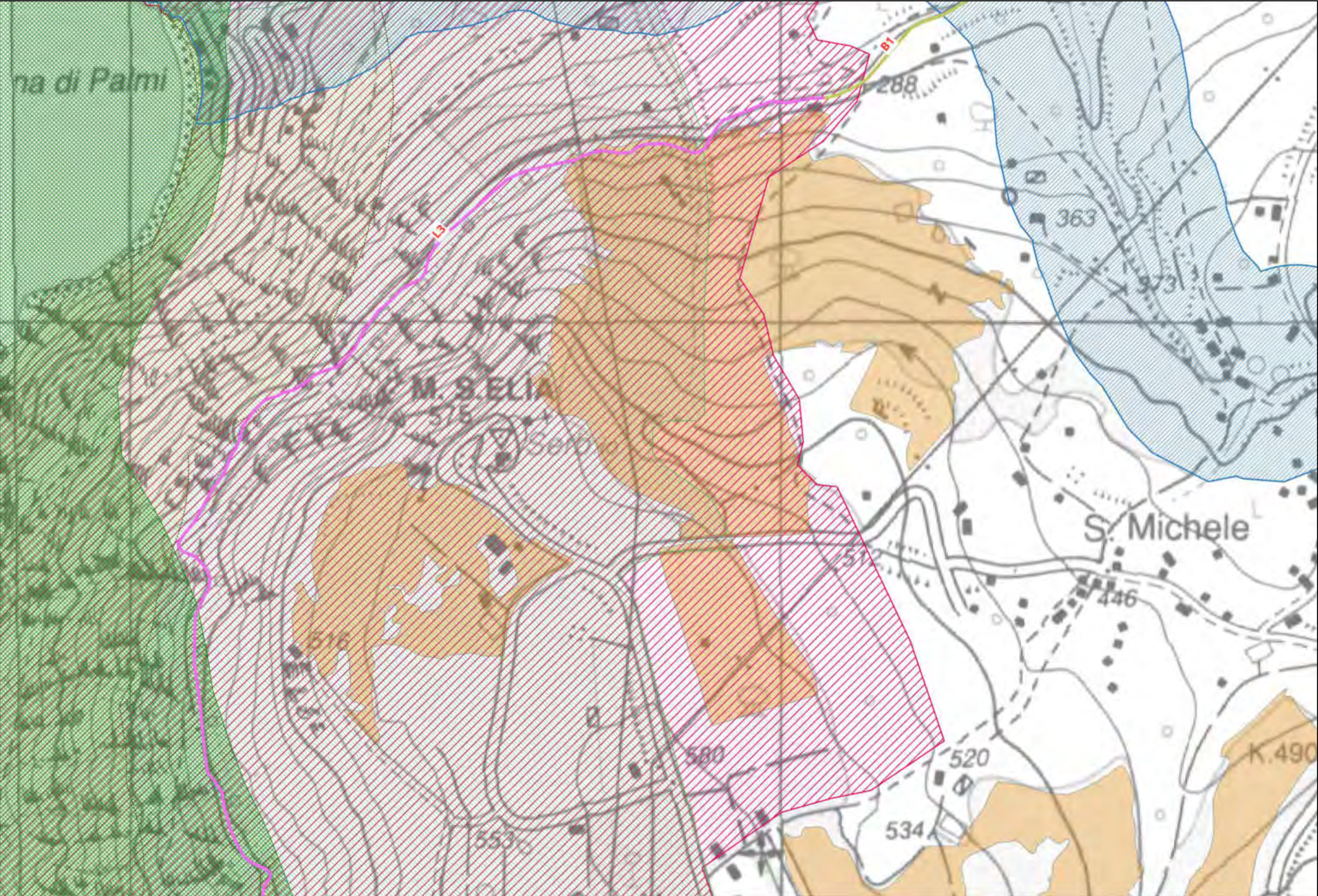

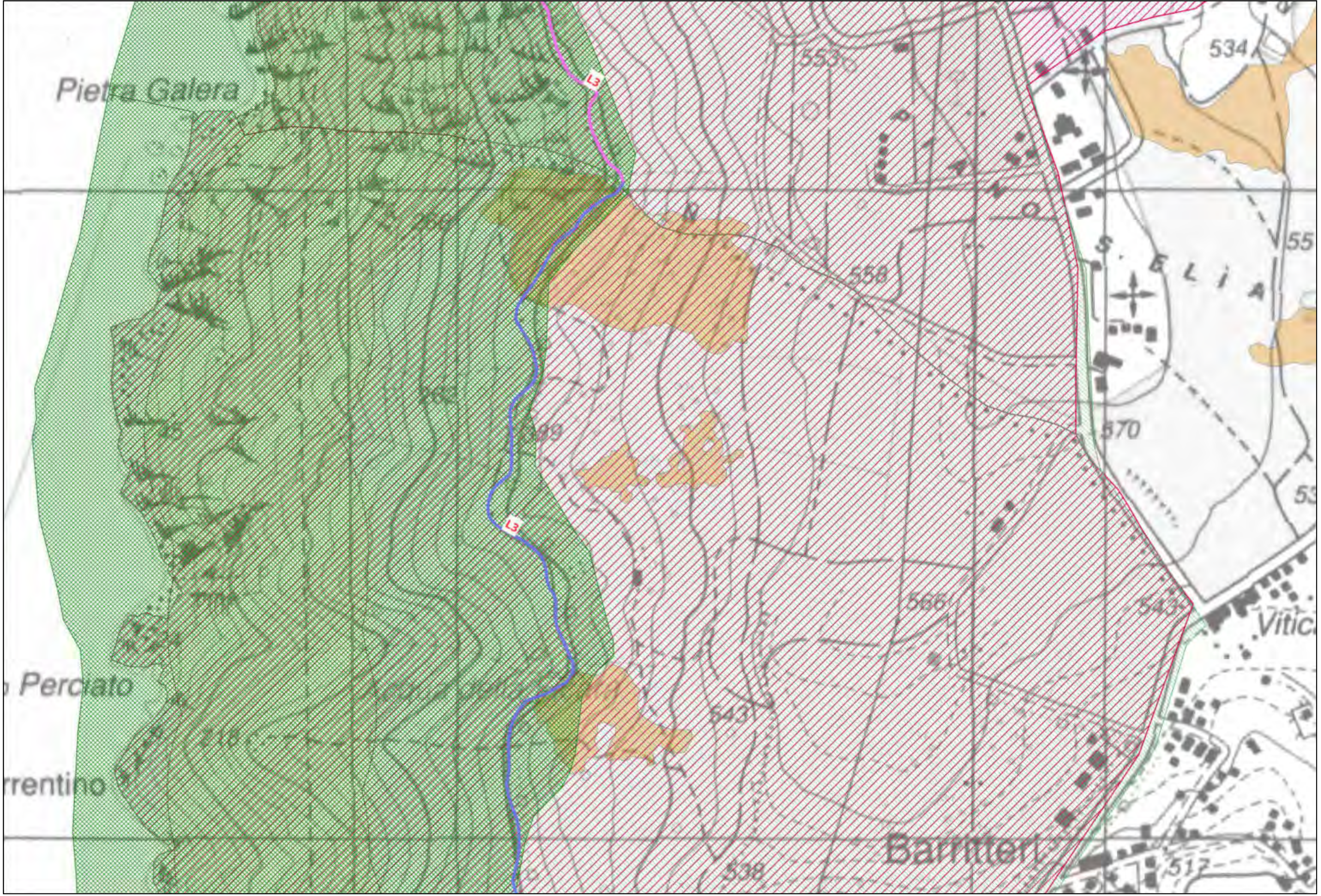

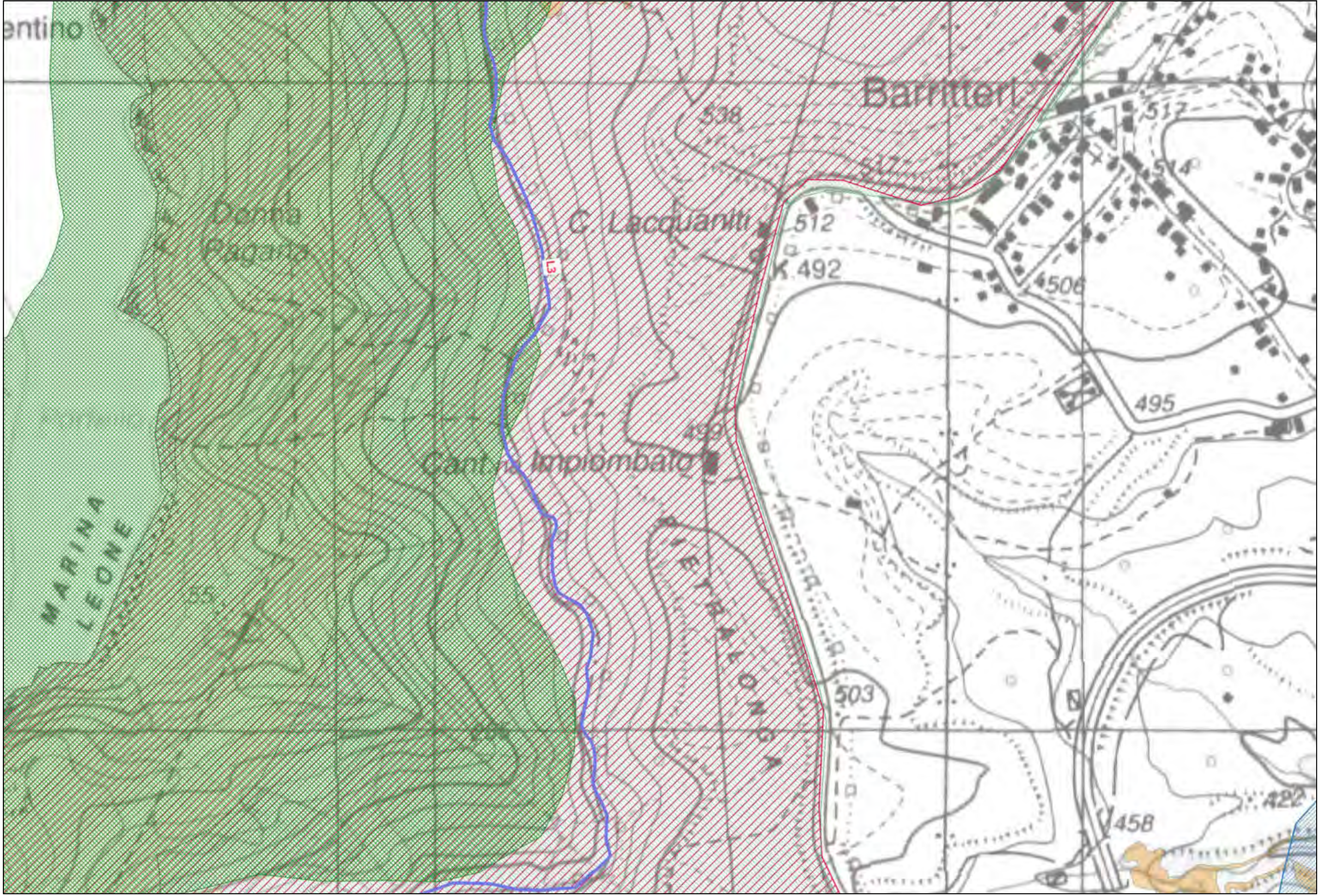



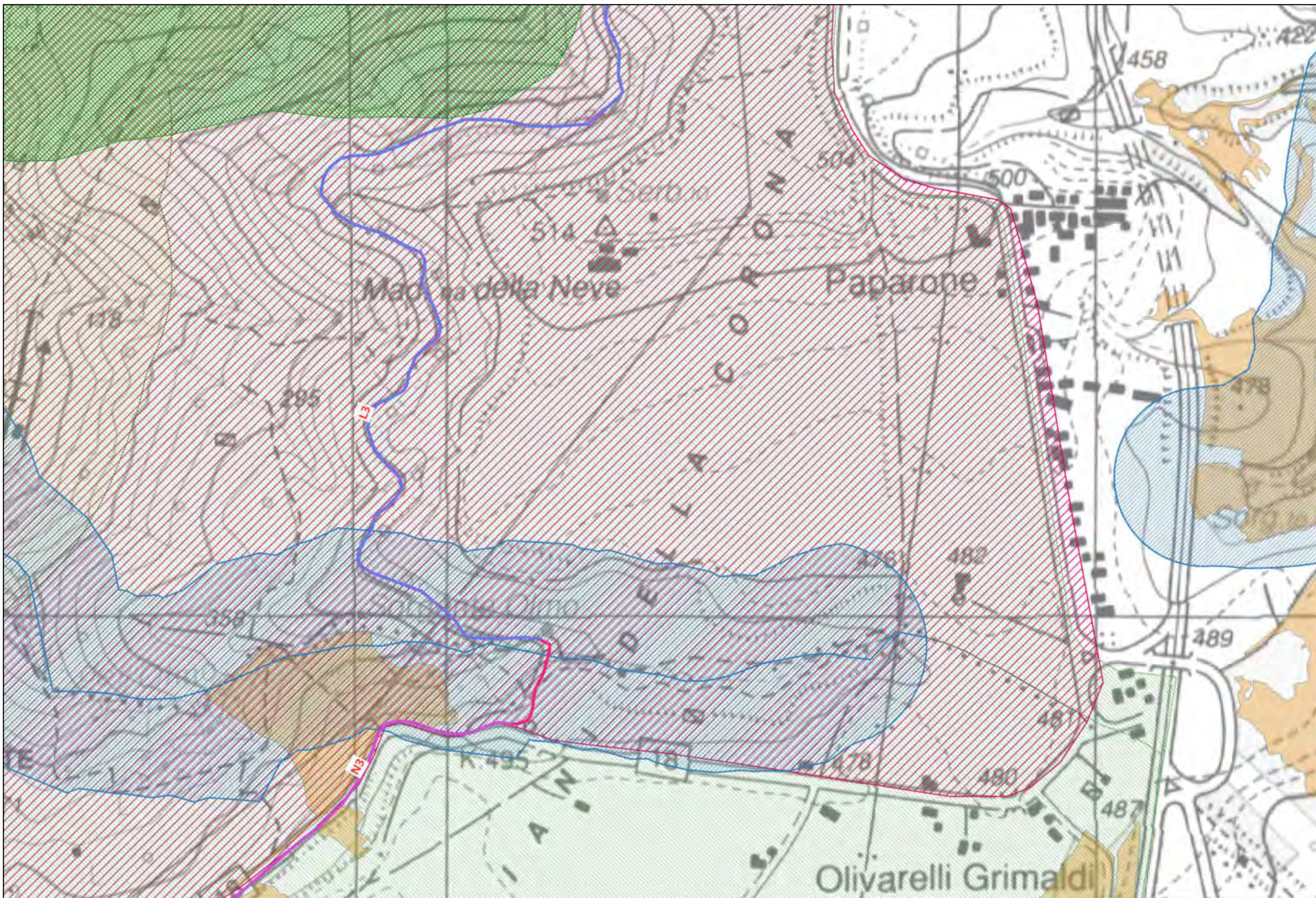

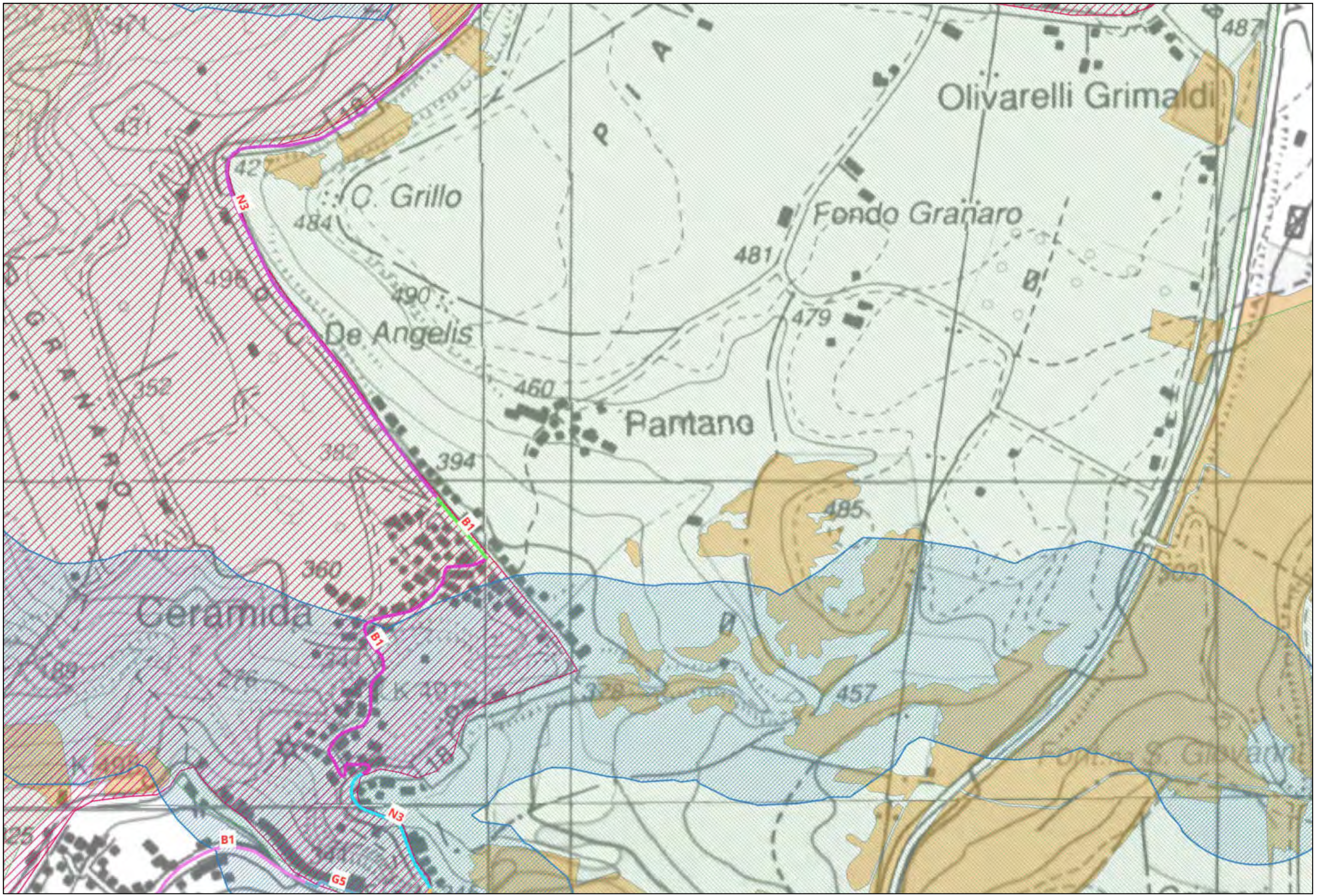

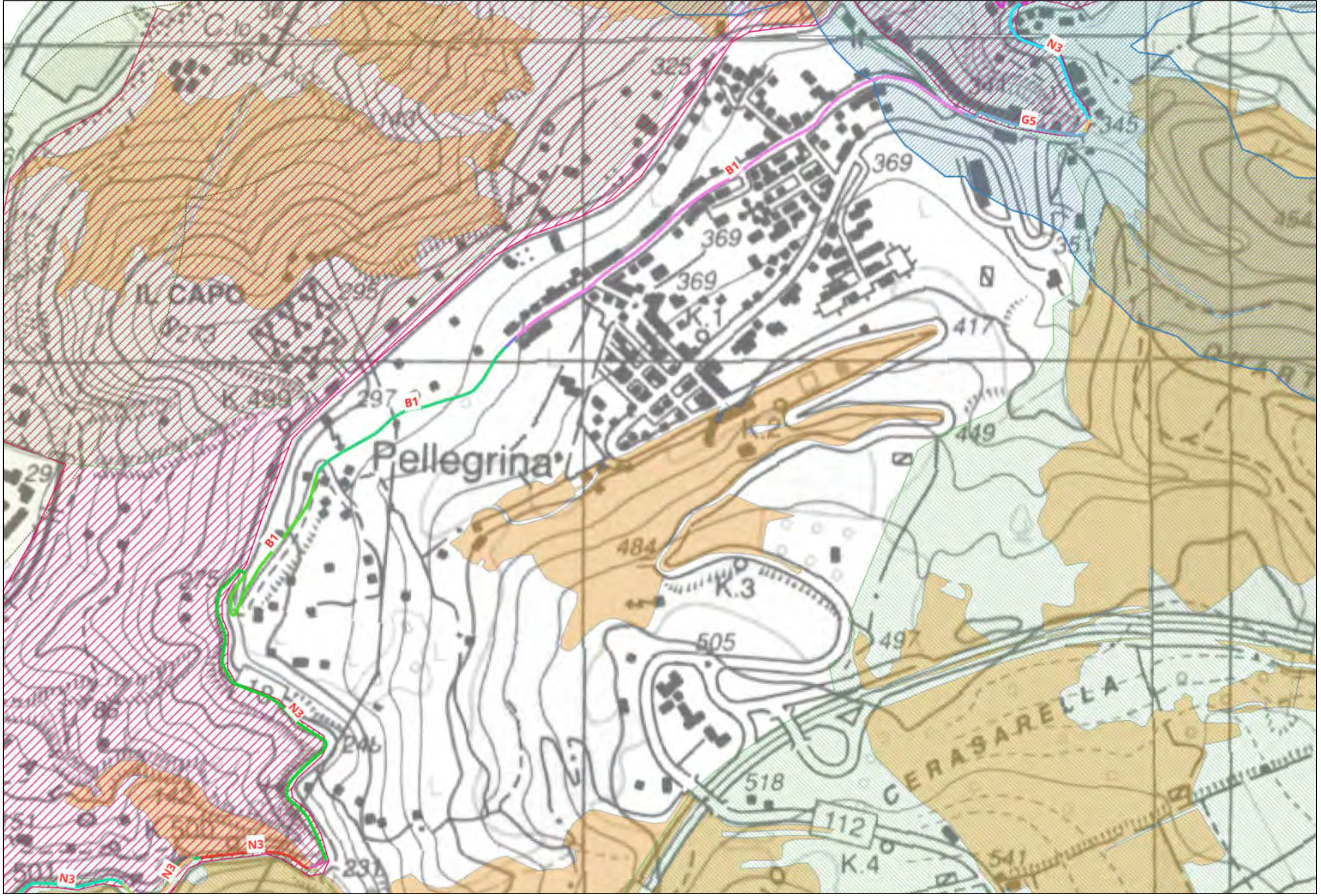

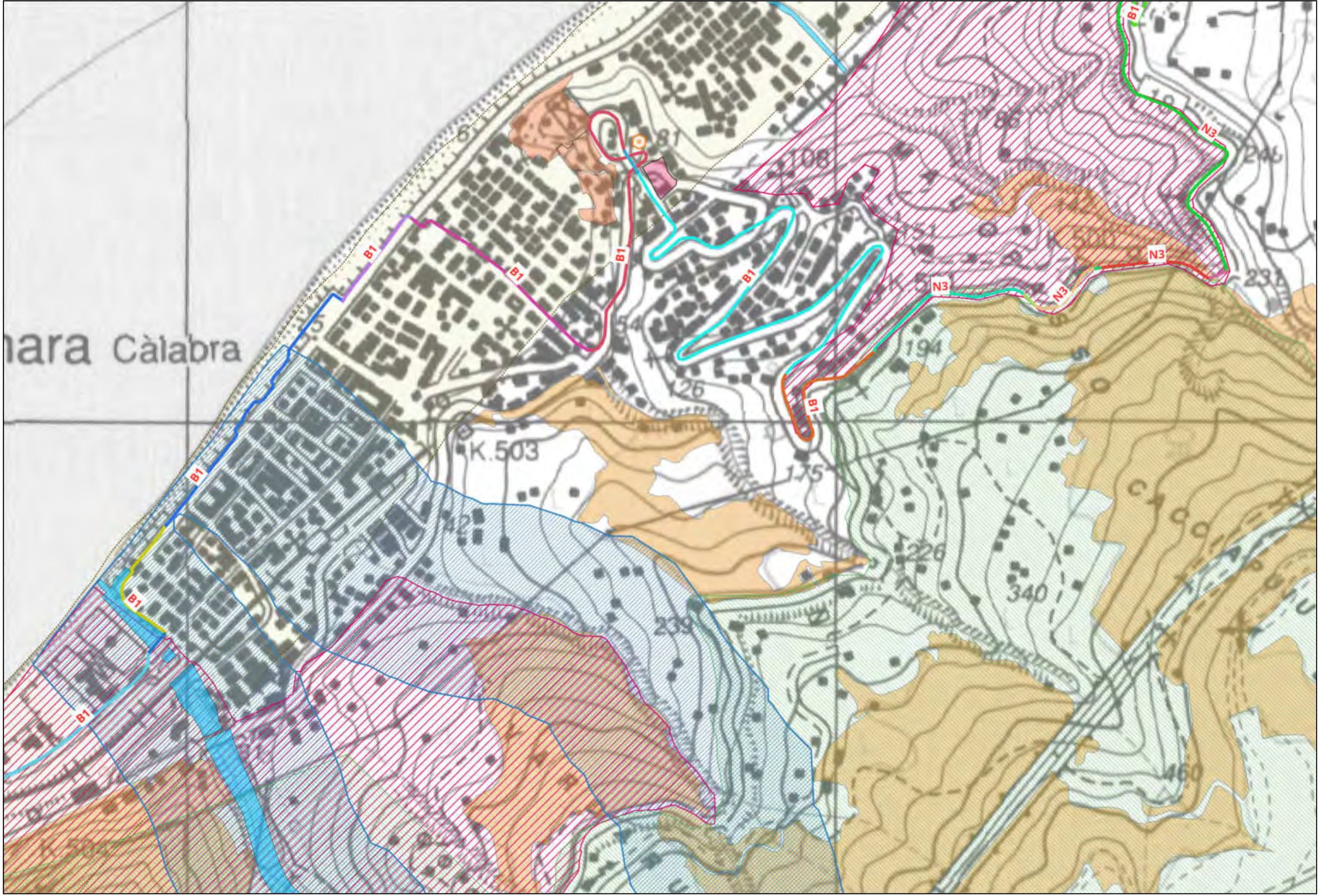

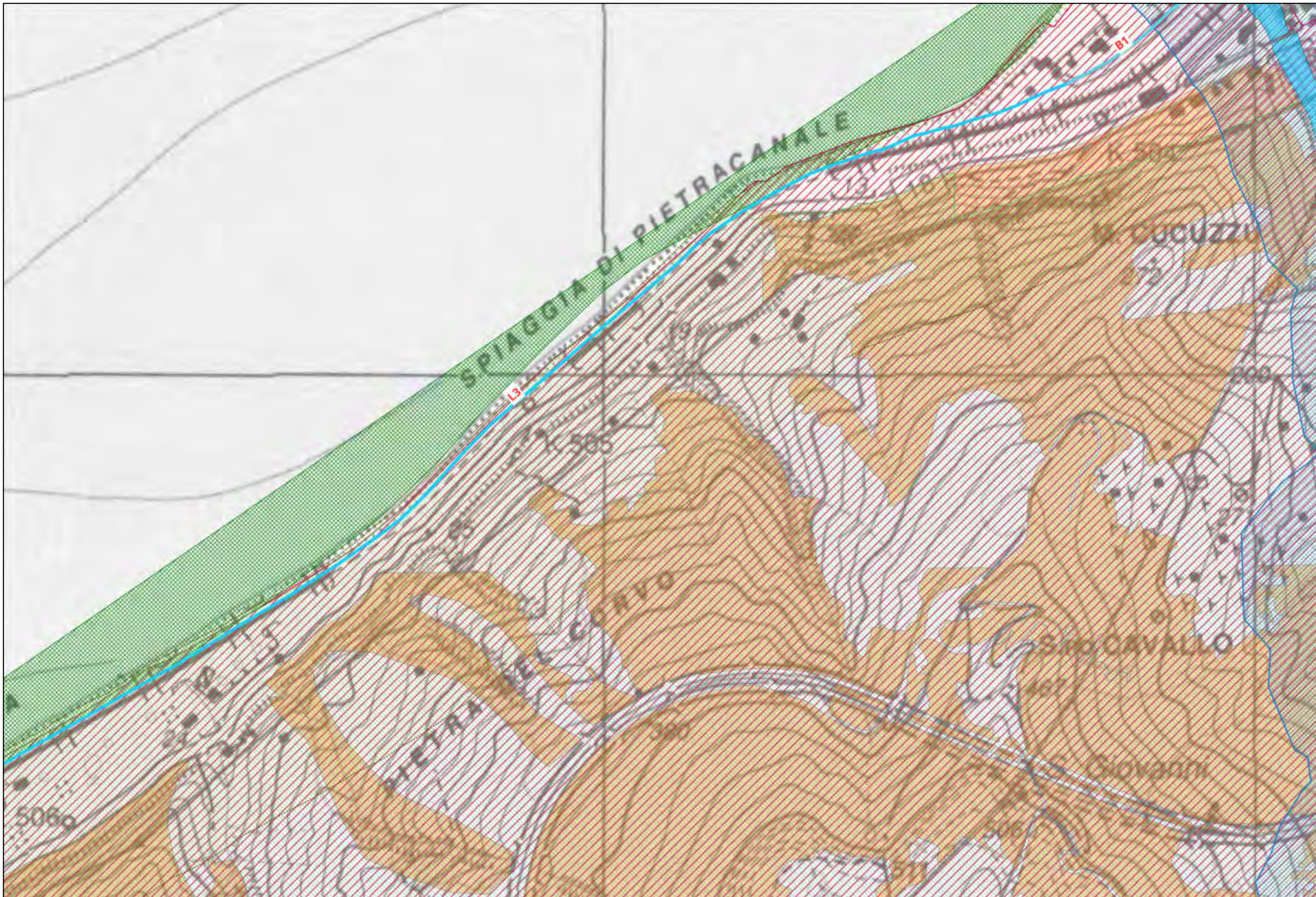

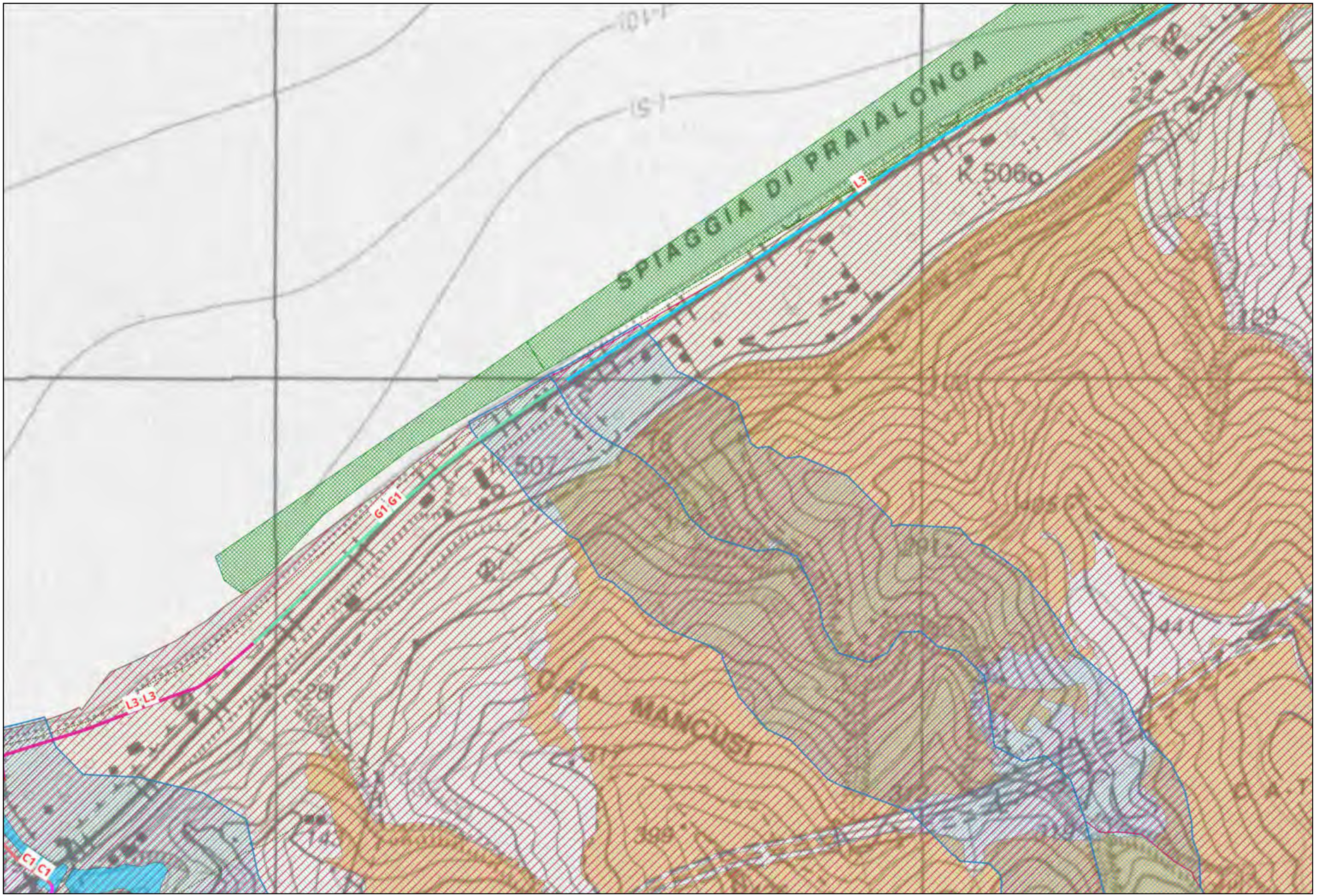

# LEGENDA

## TRONCO CA07

### Ambiti fluviali e lacustri

- Corpi idrici
- Fascia di rispetto

### Ambiti costieri

- Fascia costiera

### Ambiti sensibili oggetto di tutela

- Oasi e riserve
- Parchi Regionali e Nazionali
- ZPS
- SIC
- SIR
- Immobili ed aree di interesse pubblico
- Architetture militari
- Vincoli architettonici
- Vincoli archeologici
- Zone umide
- Monumenti bizantini

### Aree boscate

- Boschi

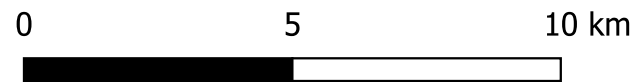
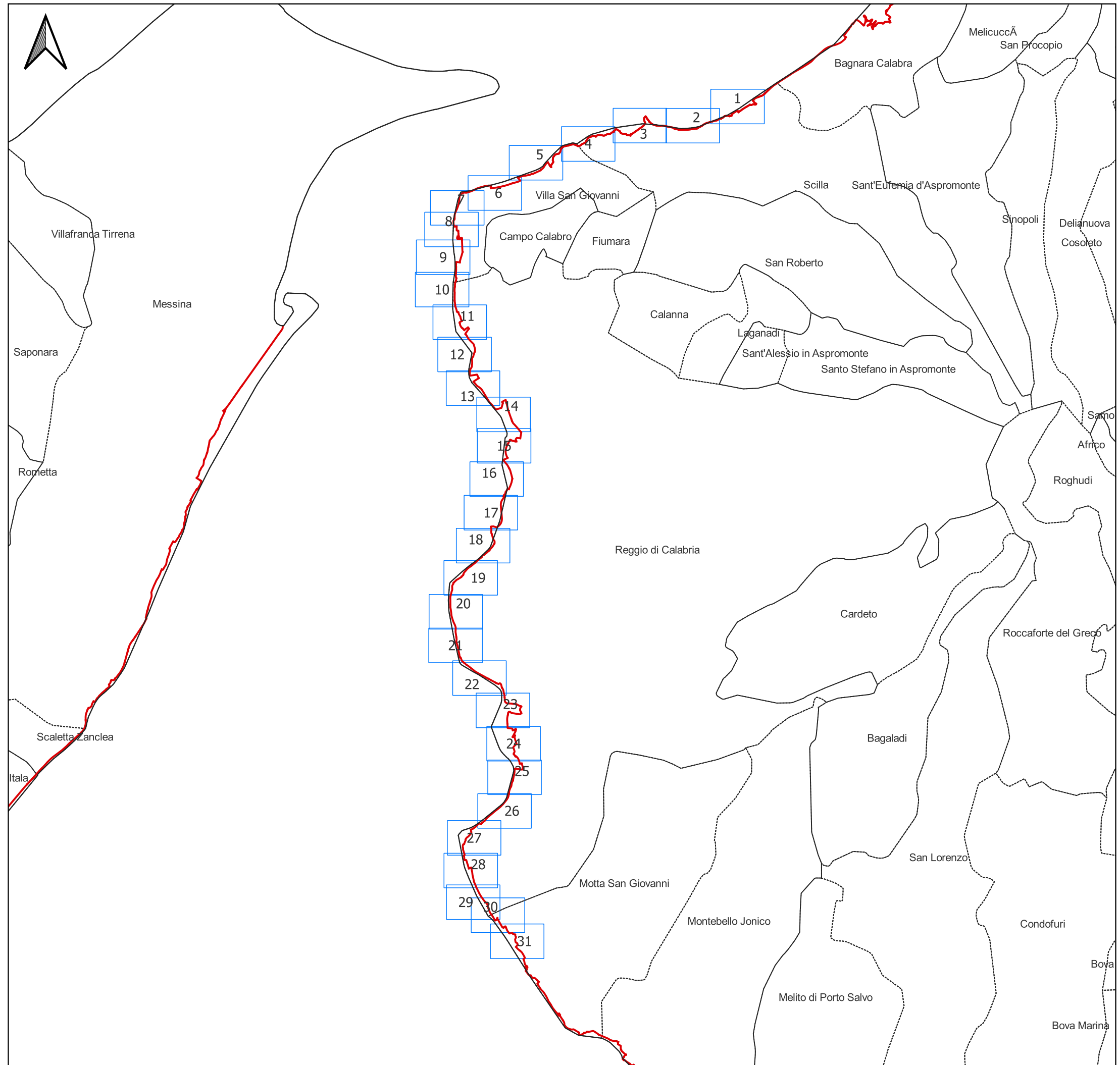

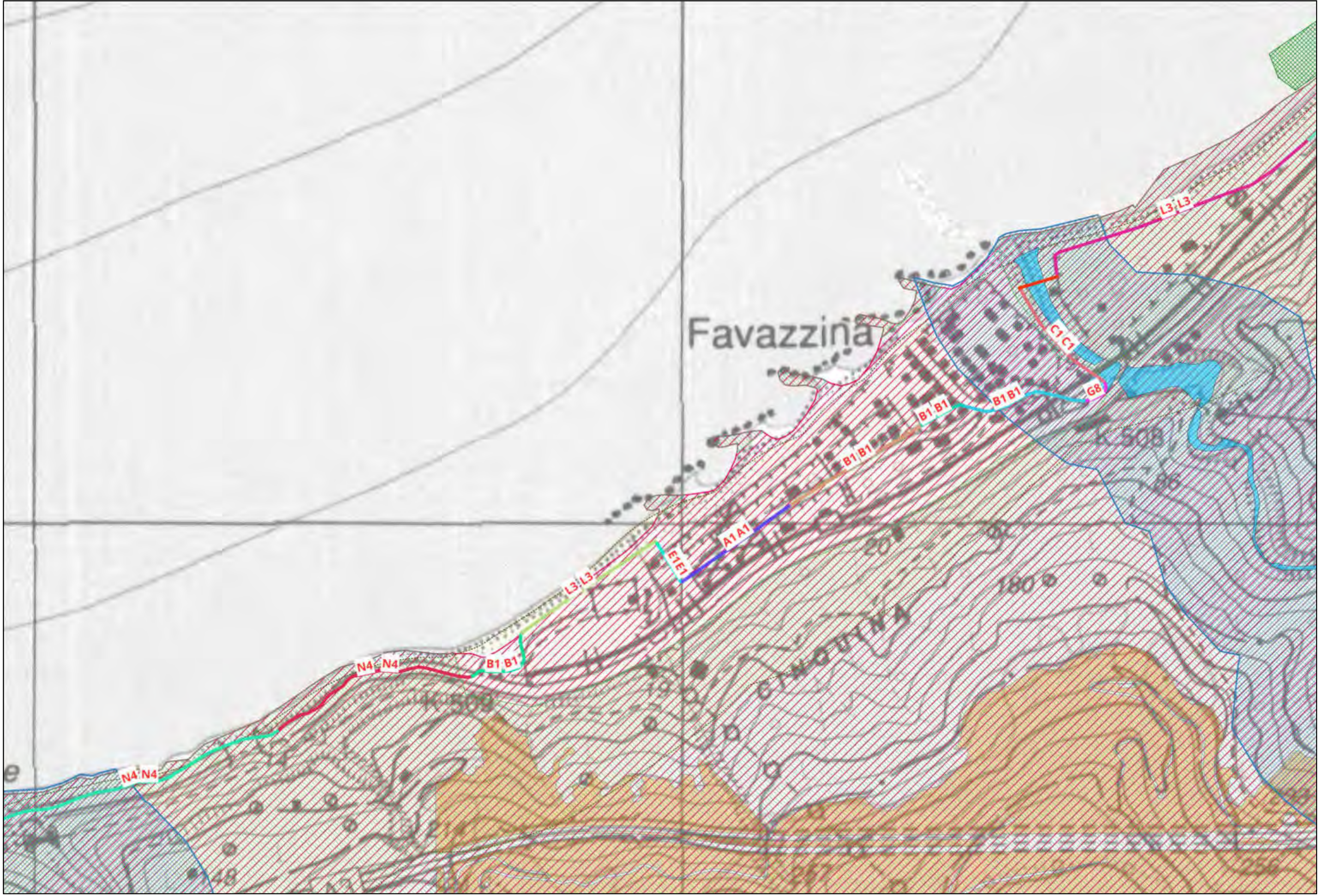



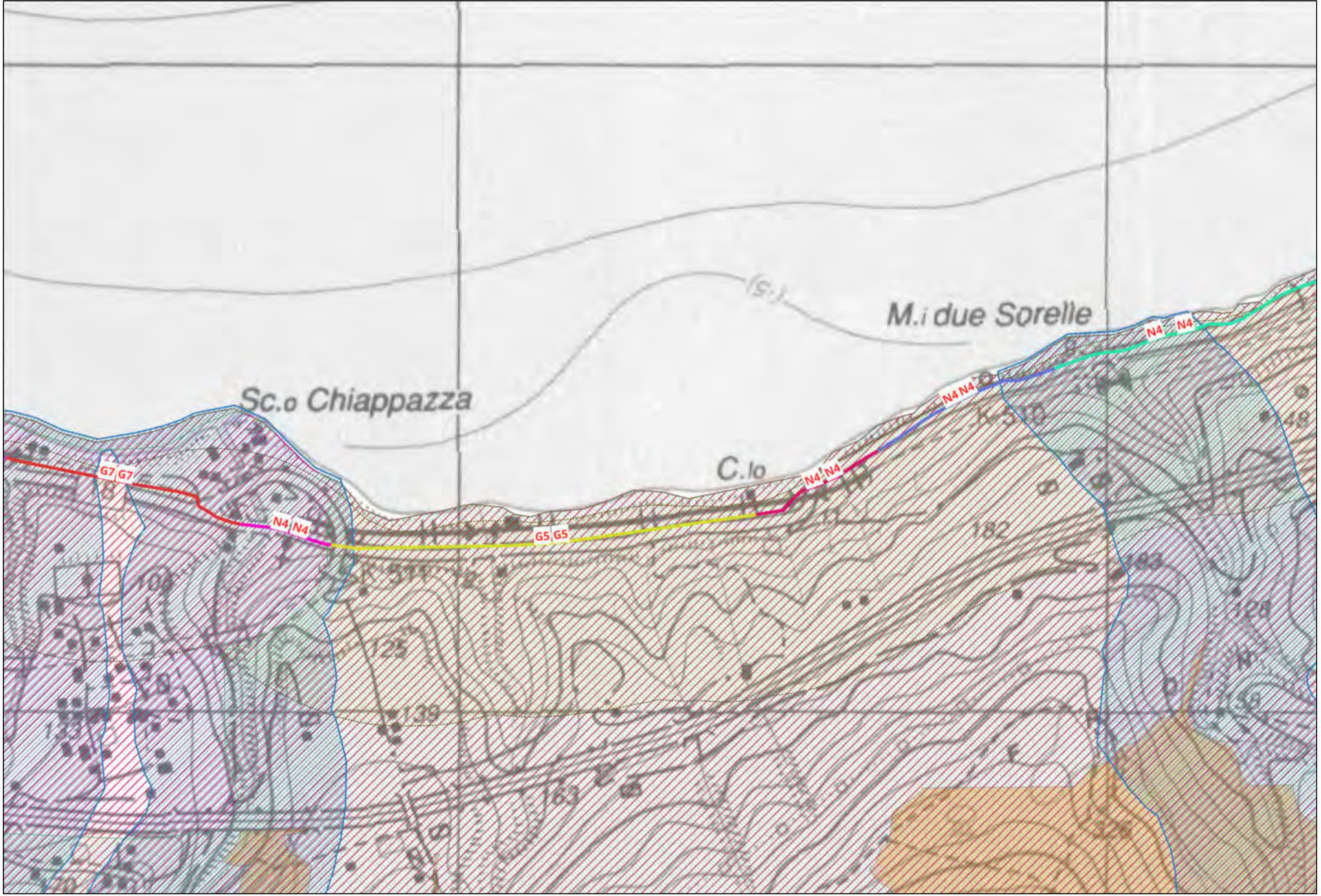

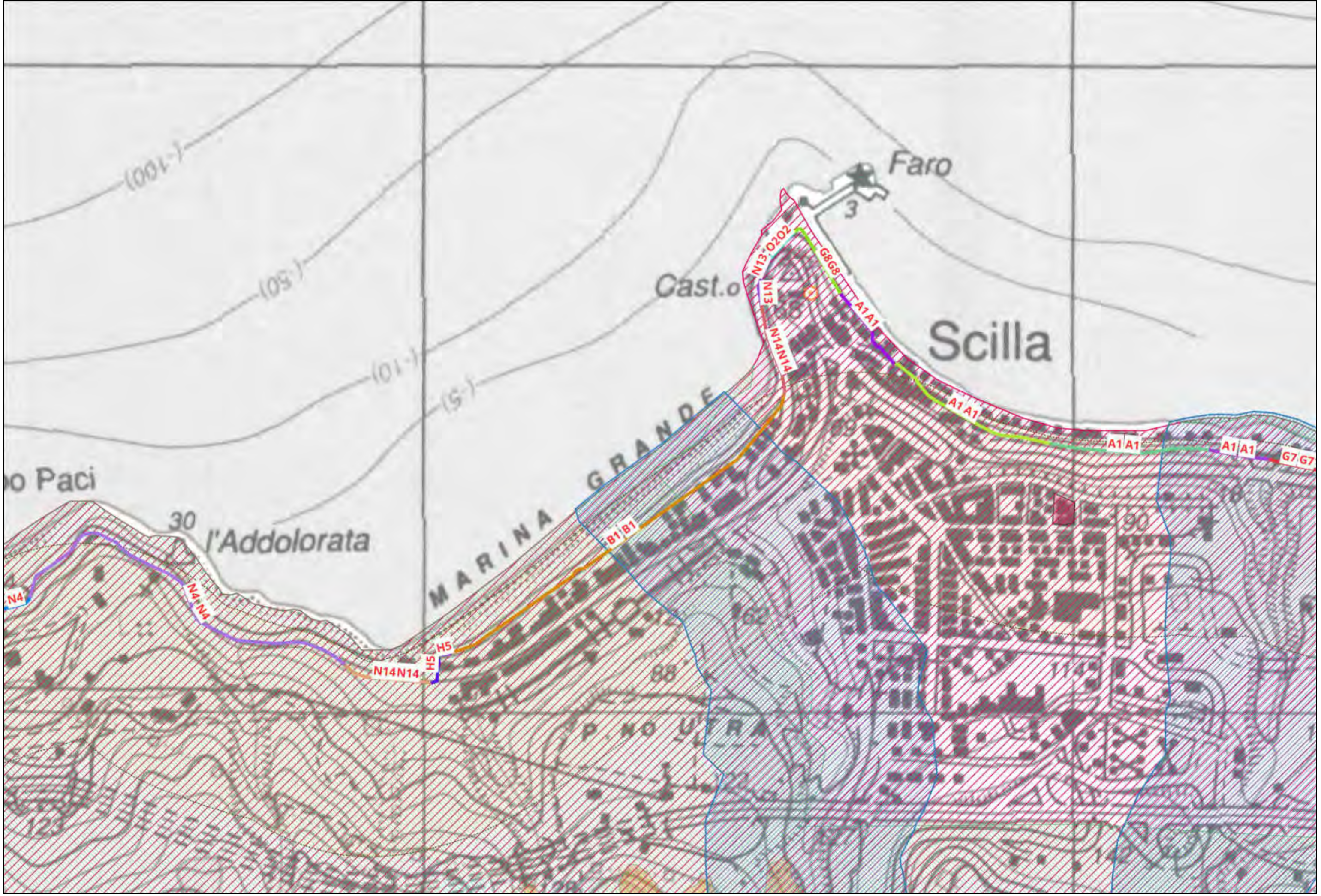

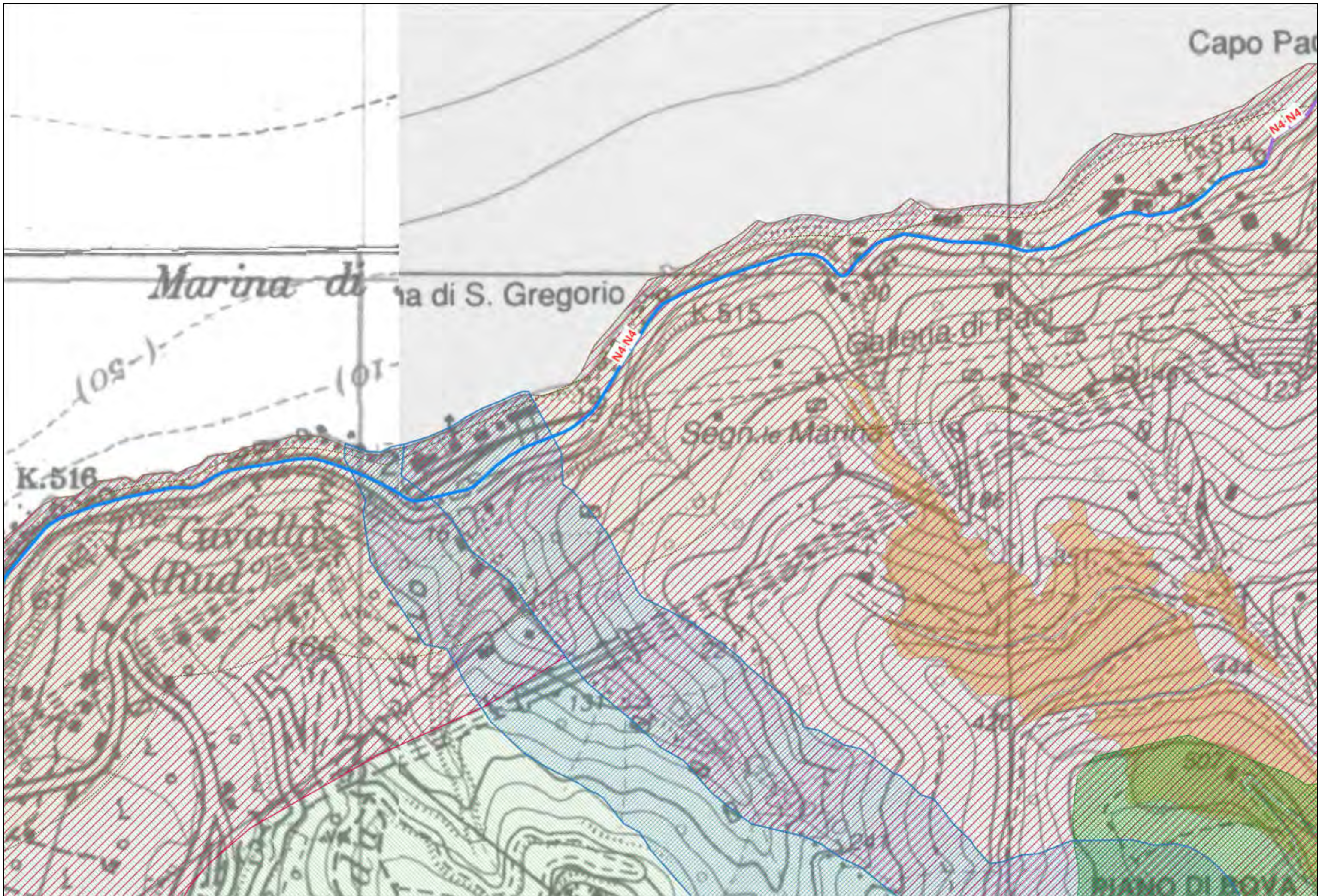

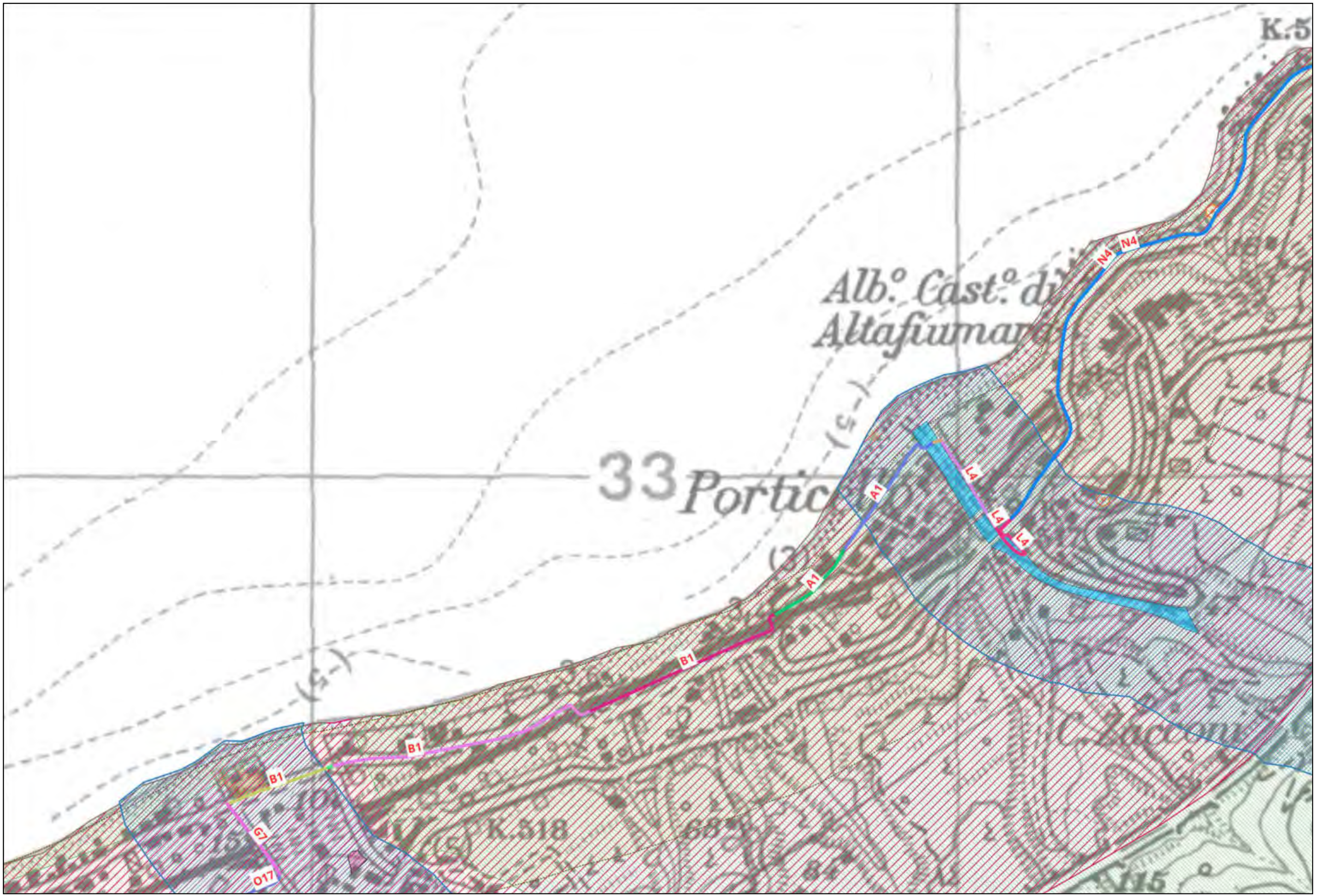

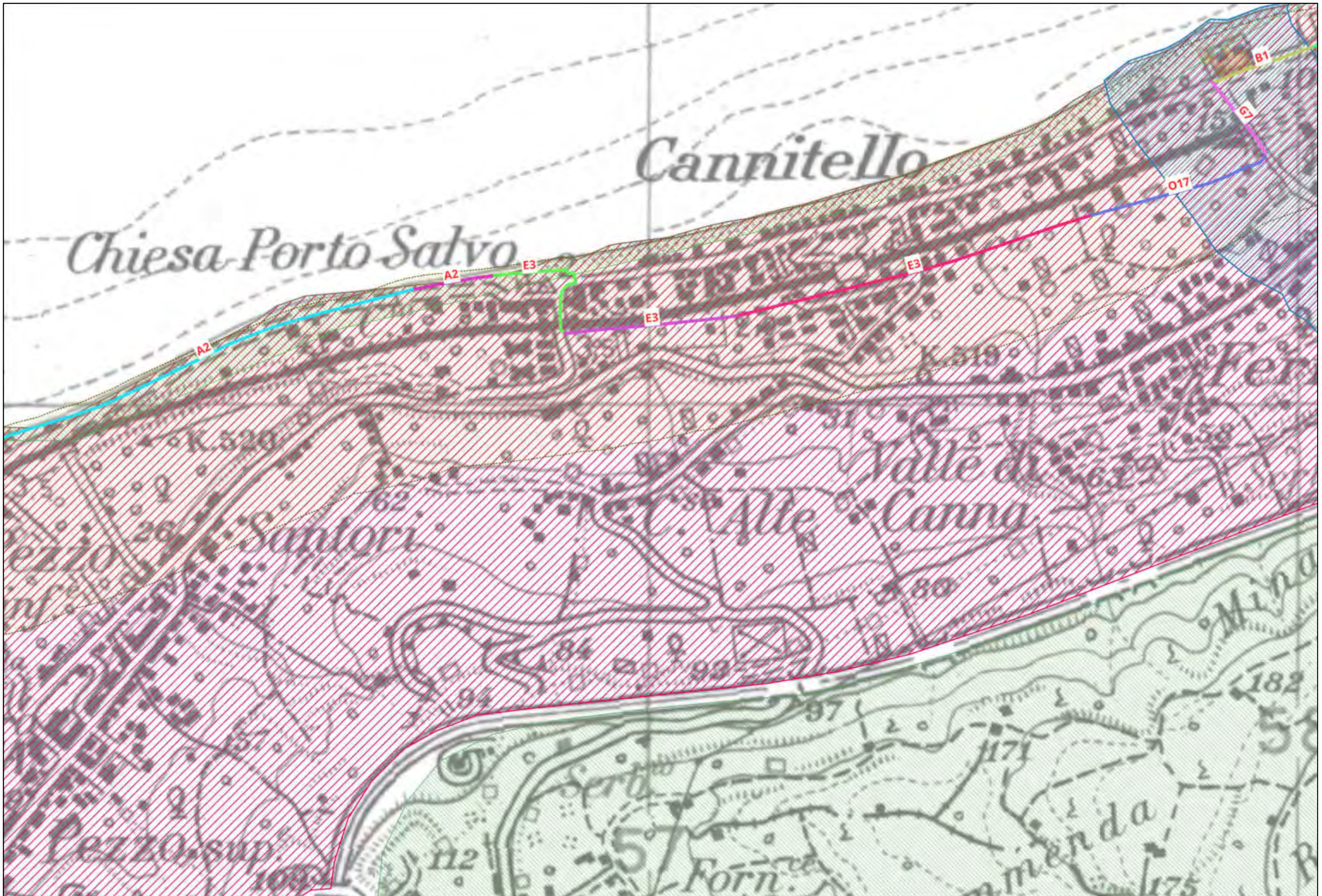

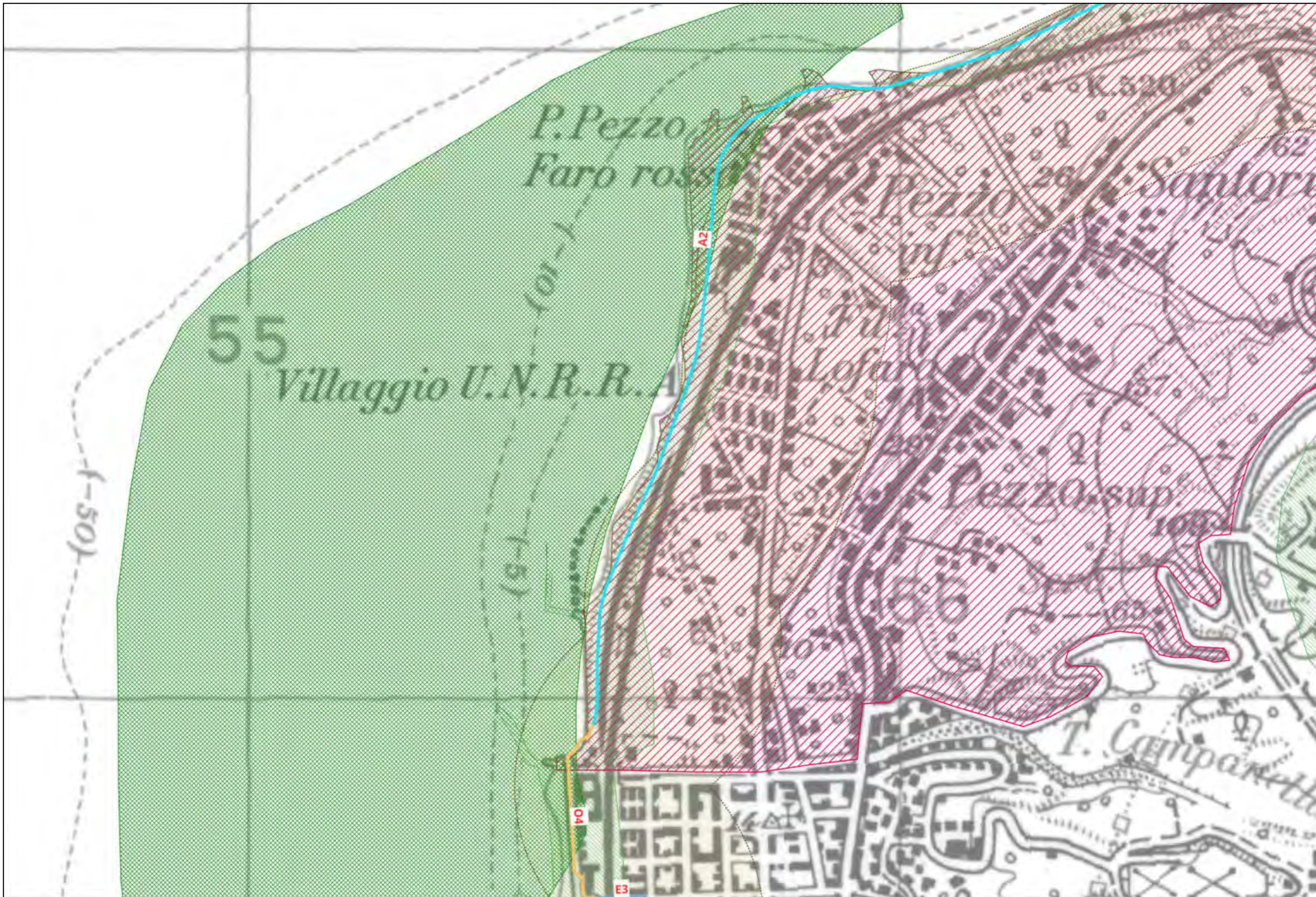

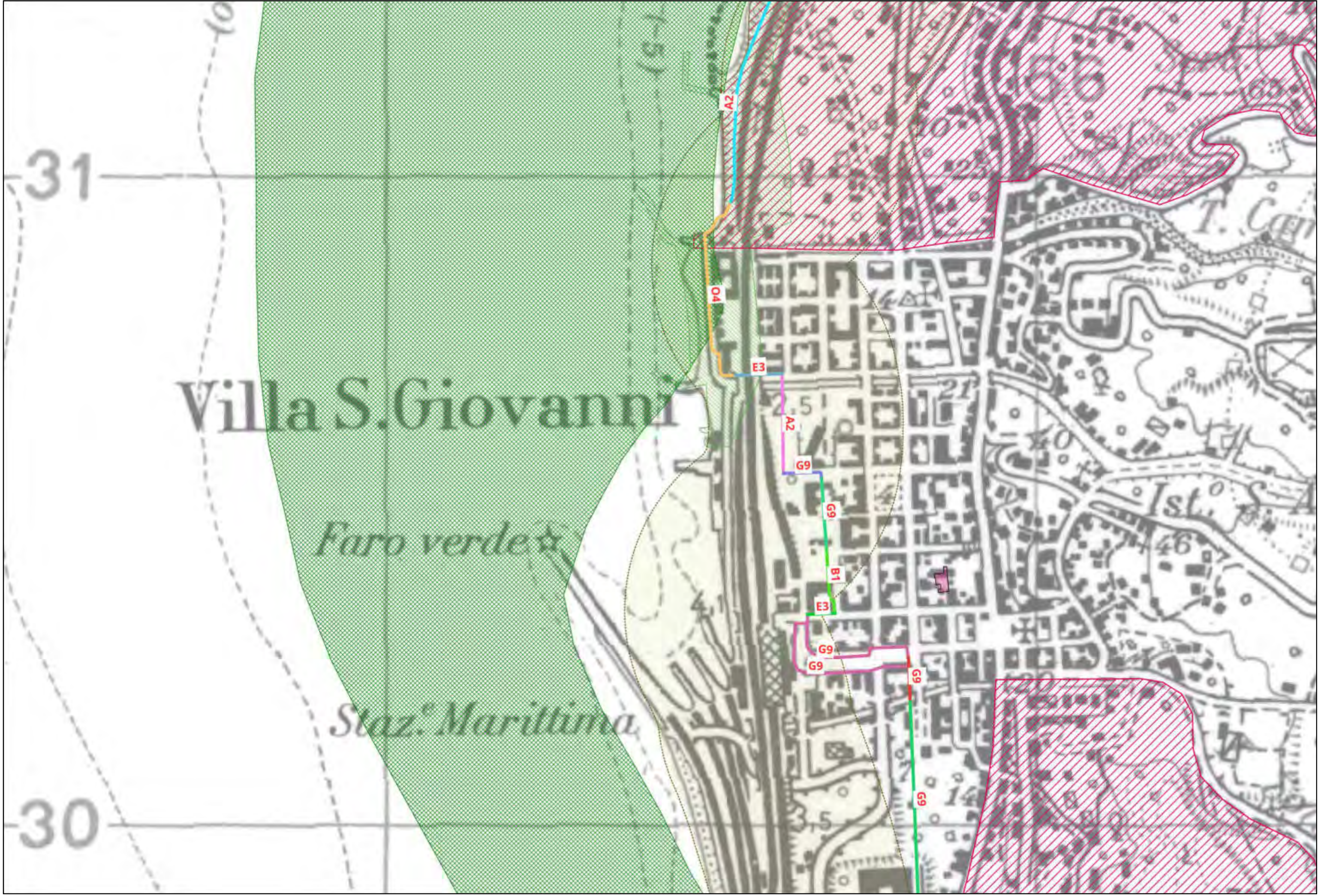





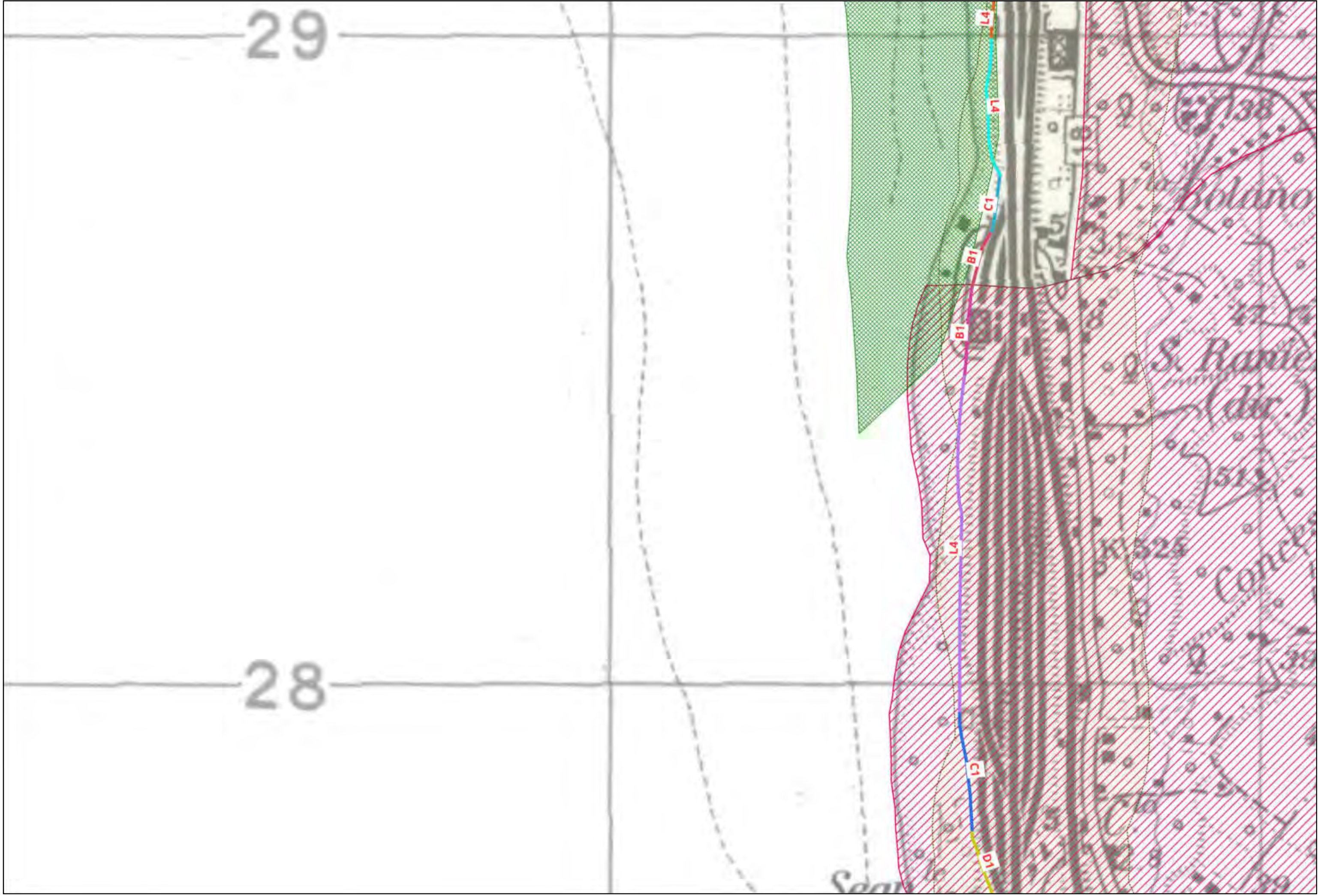

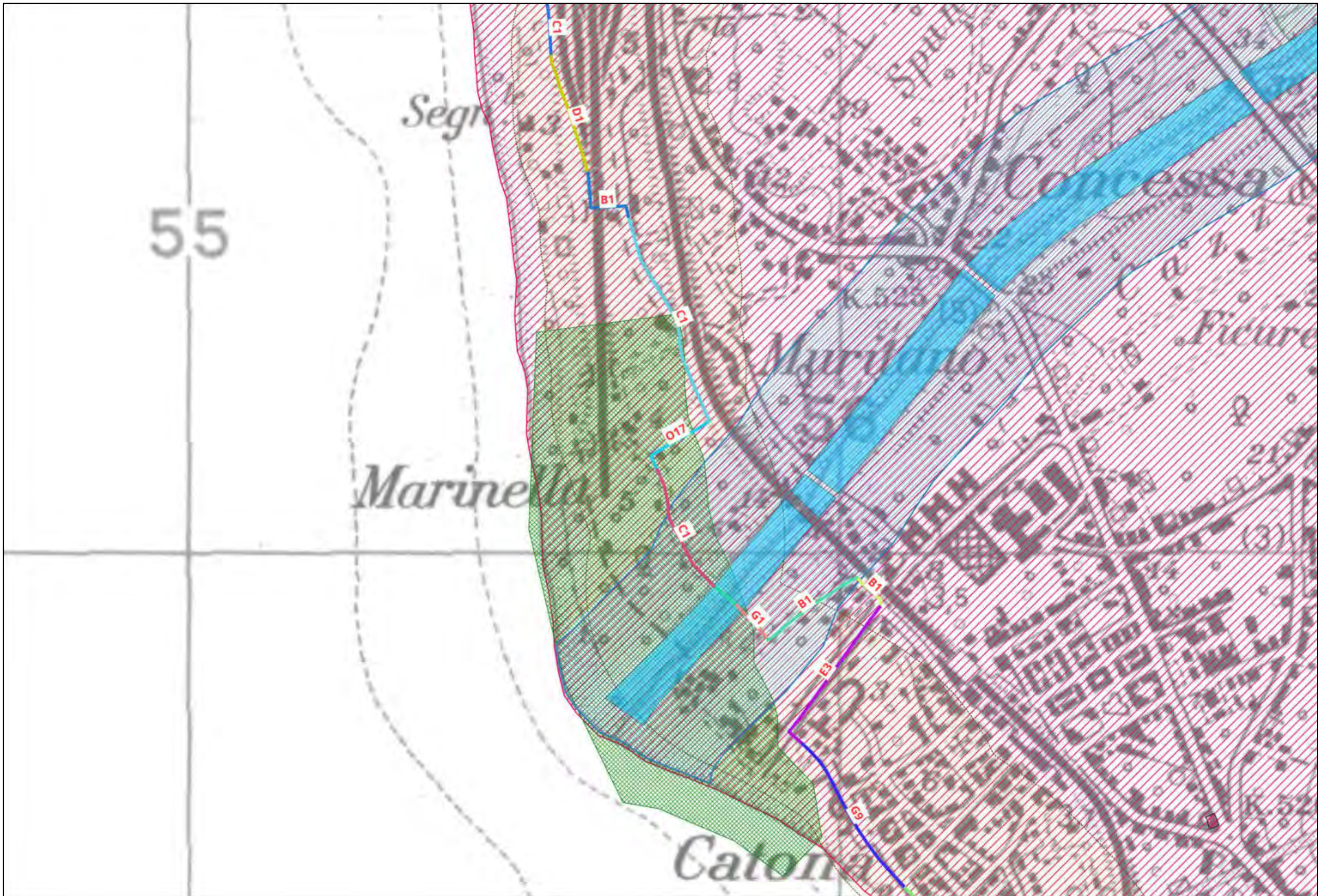

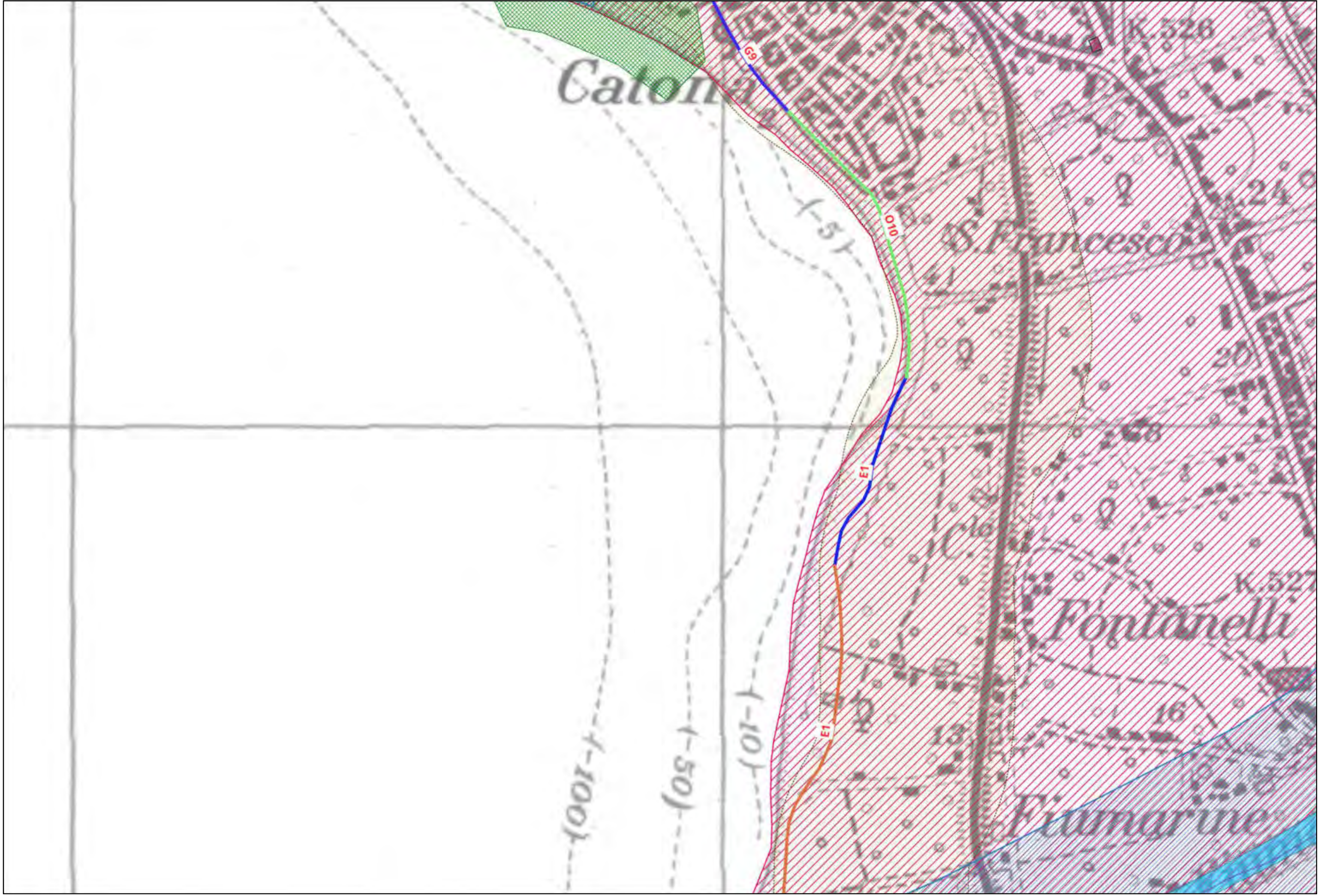

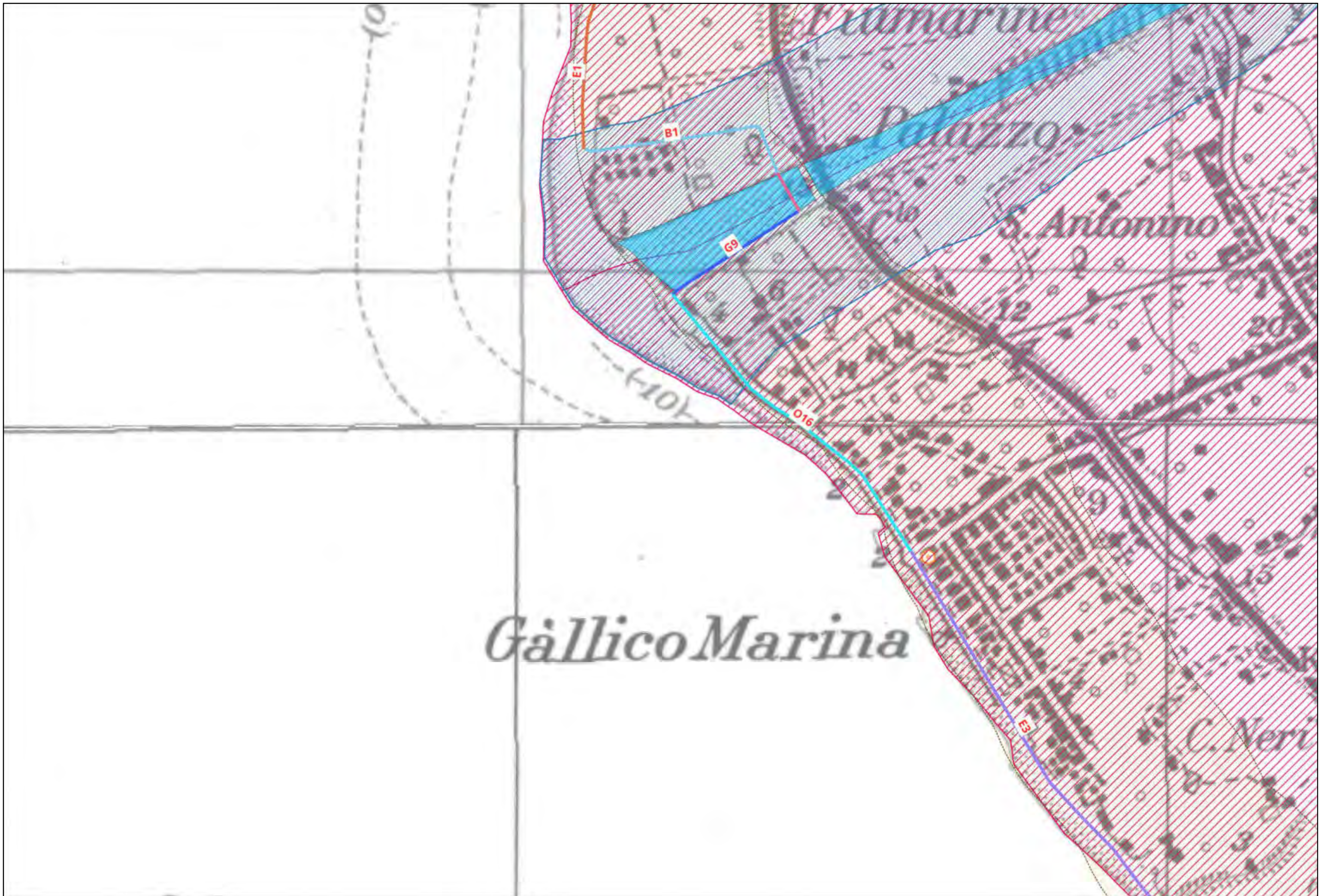









*Faro Verde*  
*Faro Rosso*

*Molo di levante*

*Molo di ponente*

*Porto*

*Staz. Marittima*





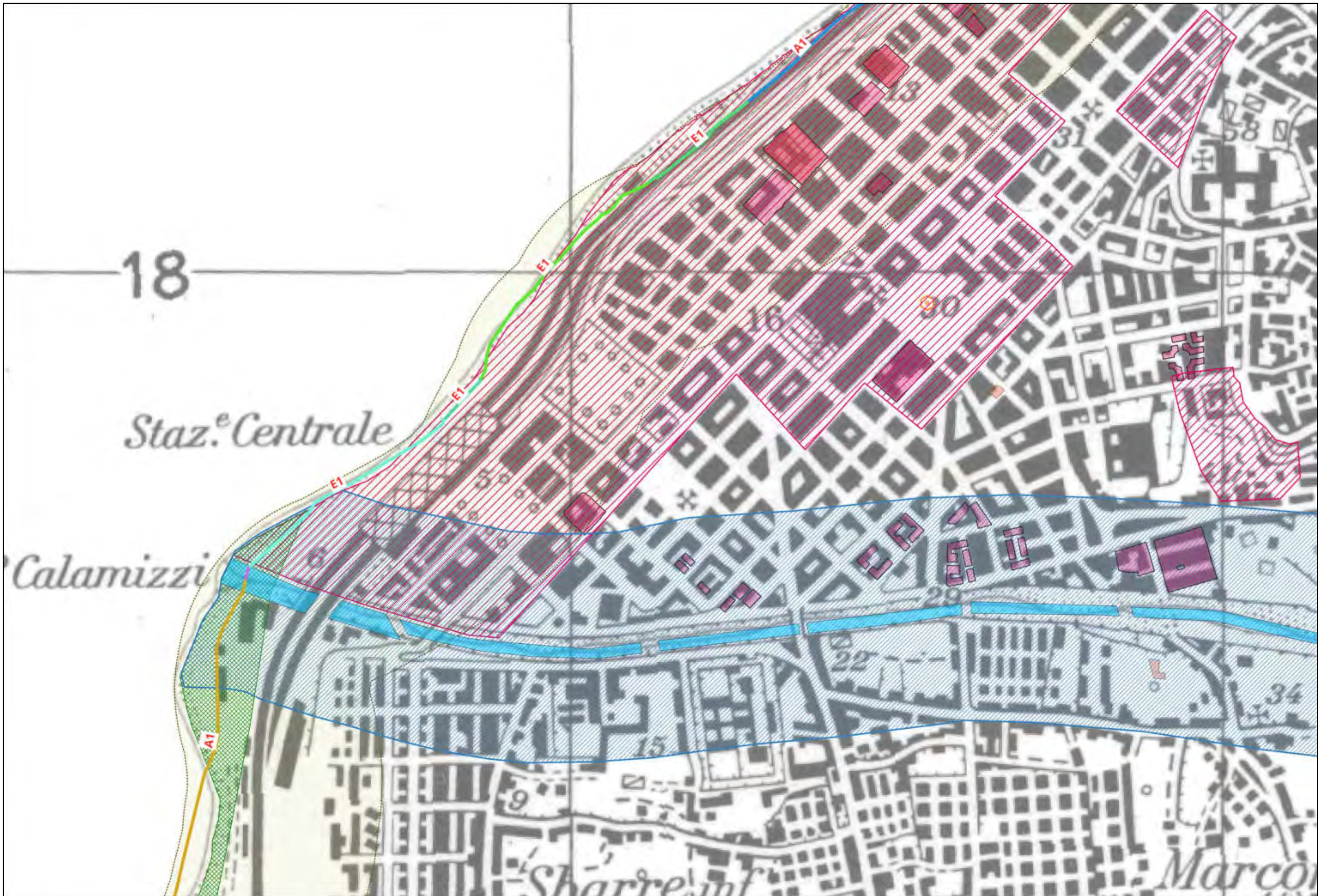



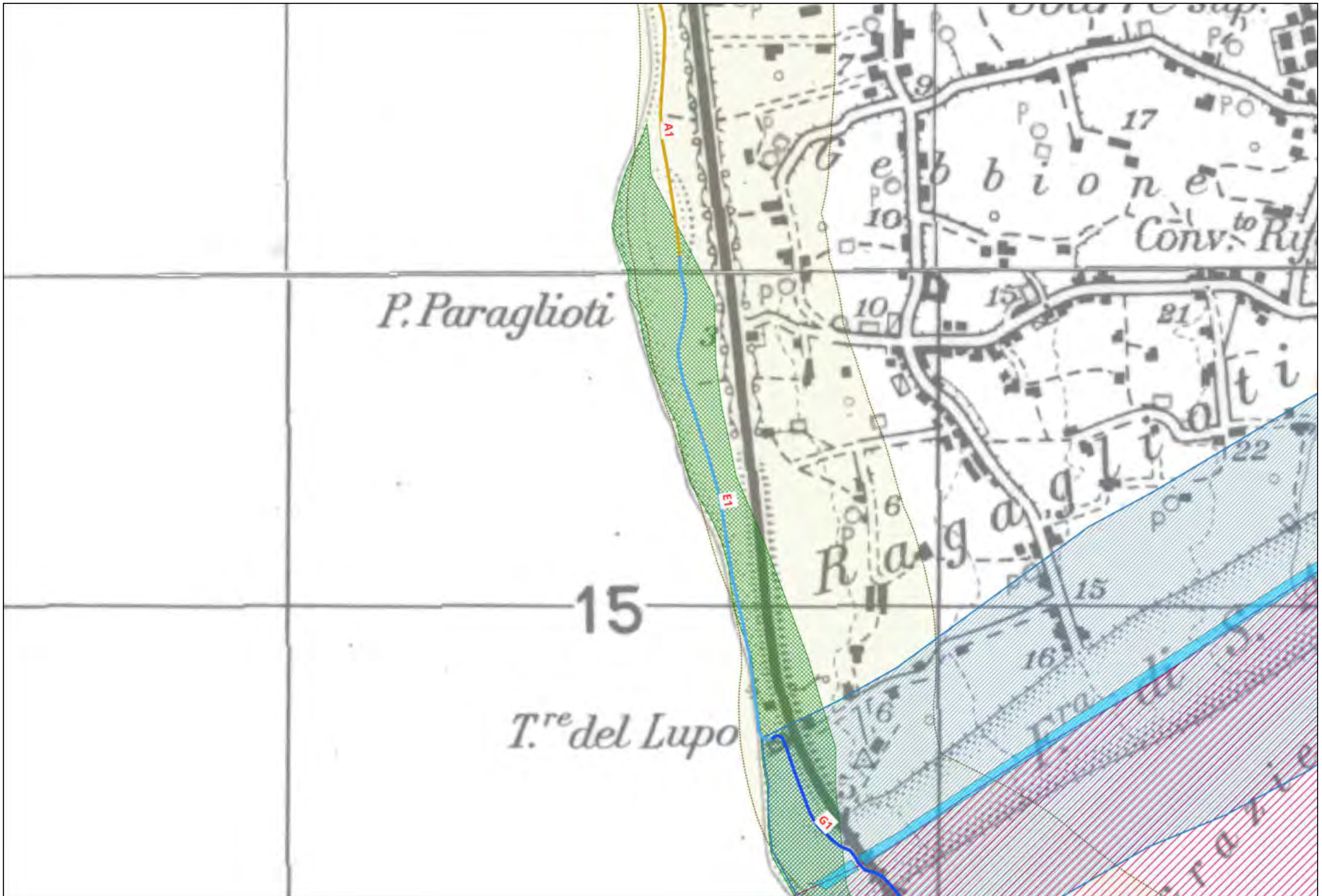

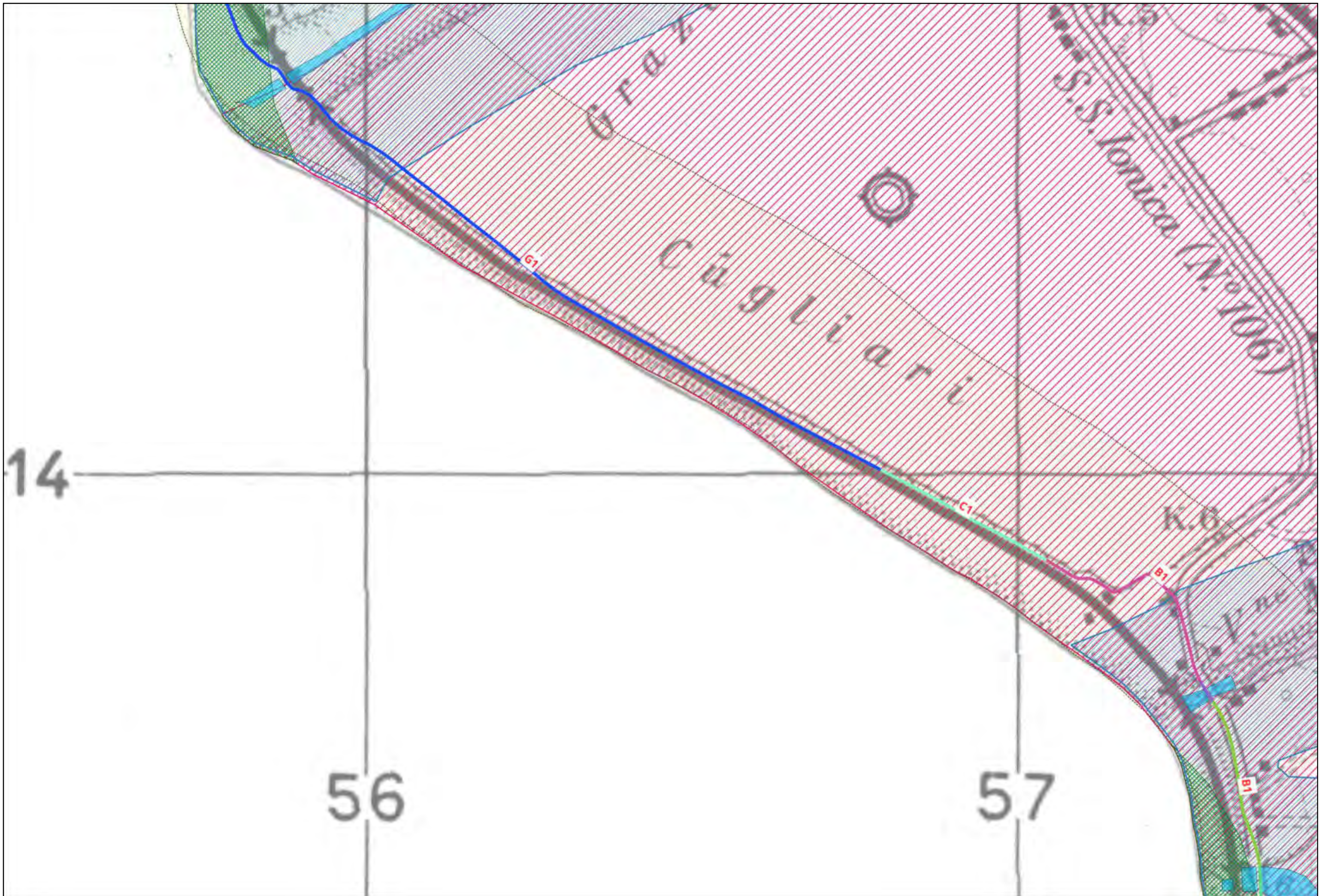

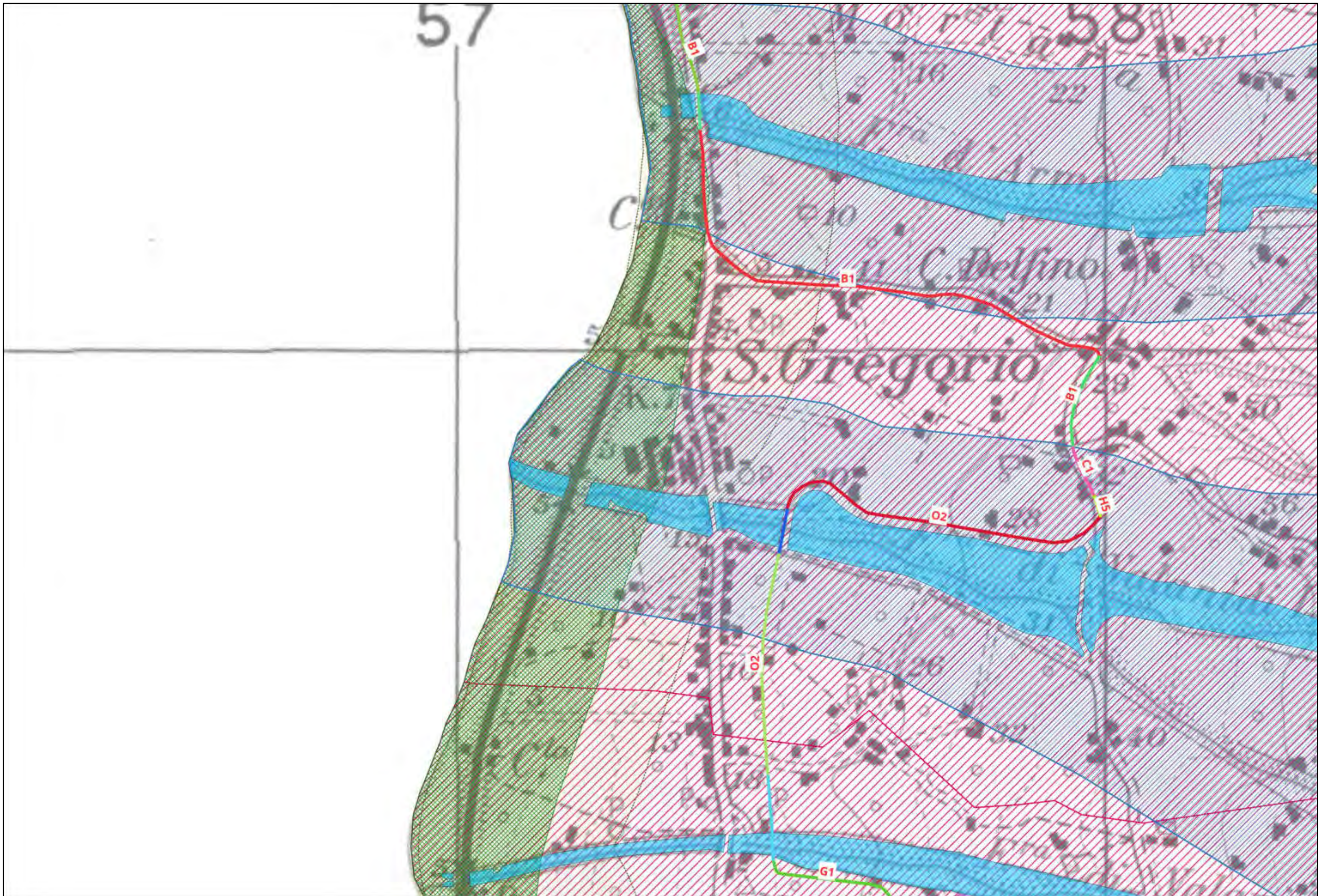



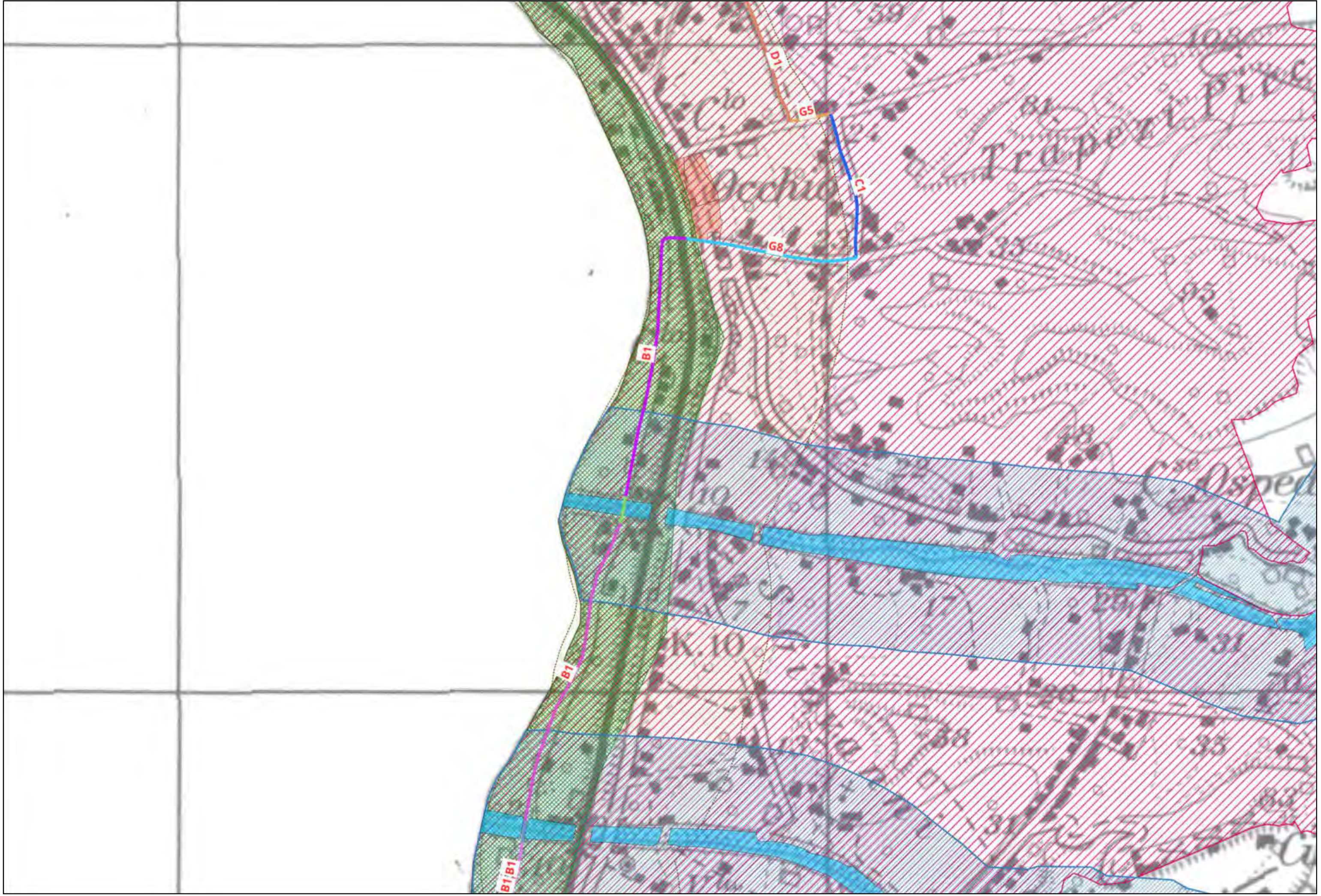



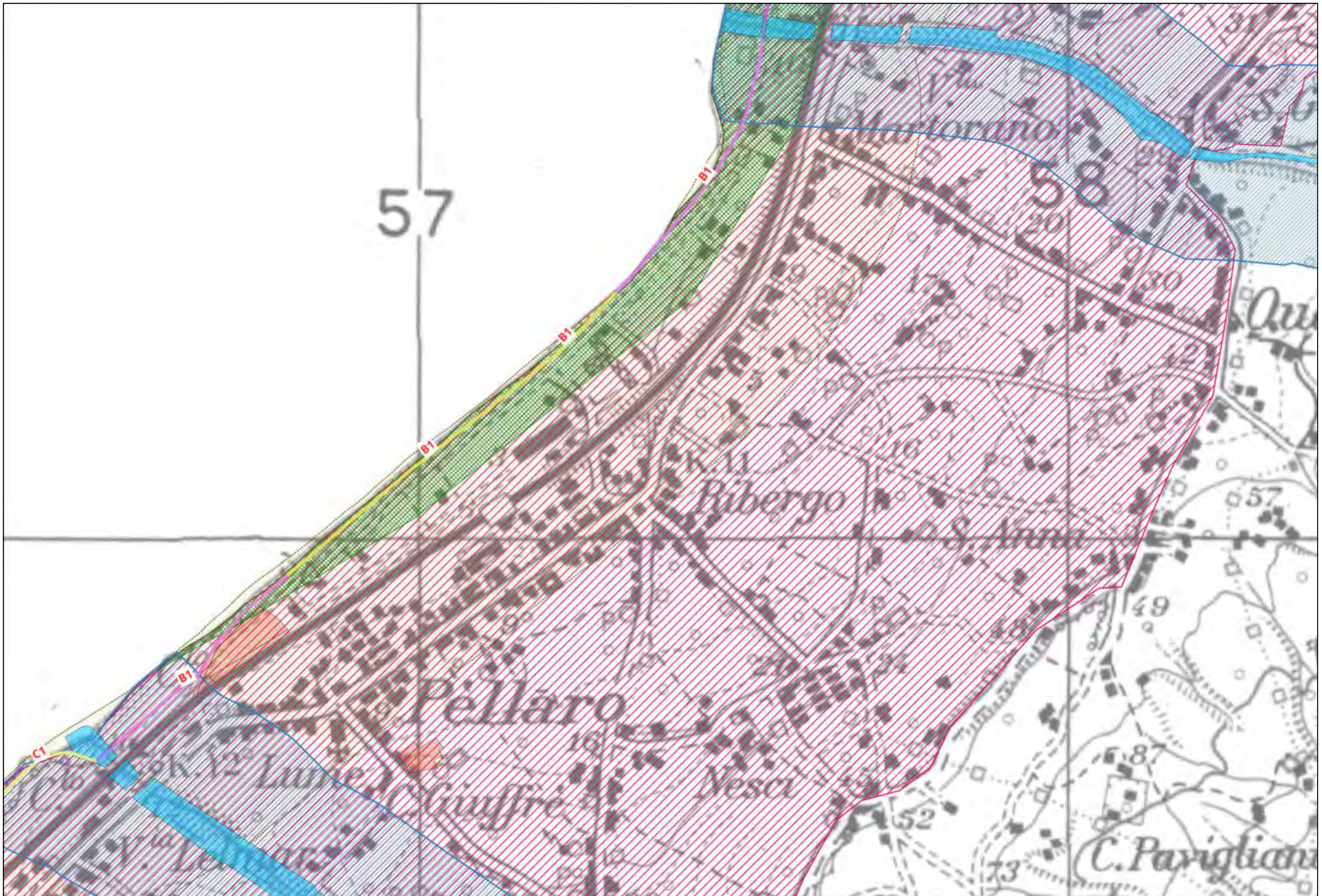



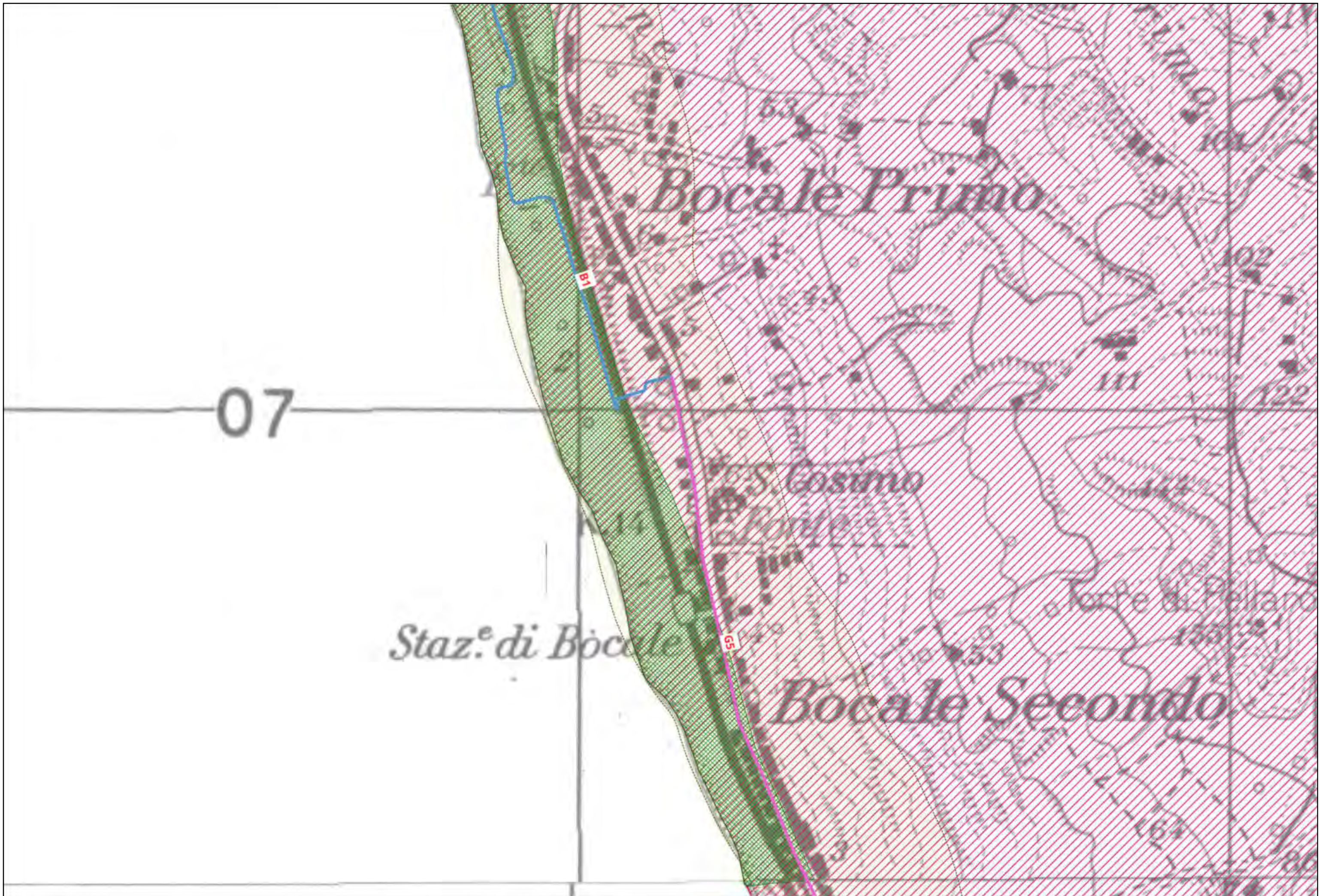

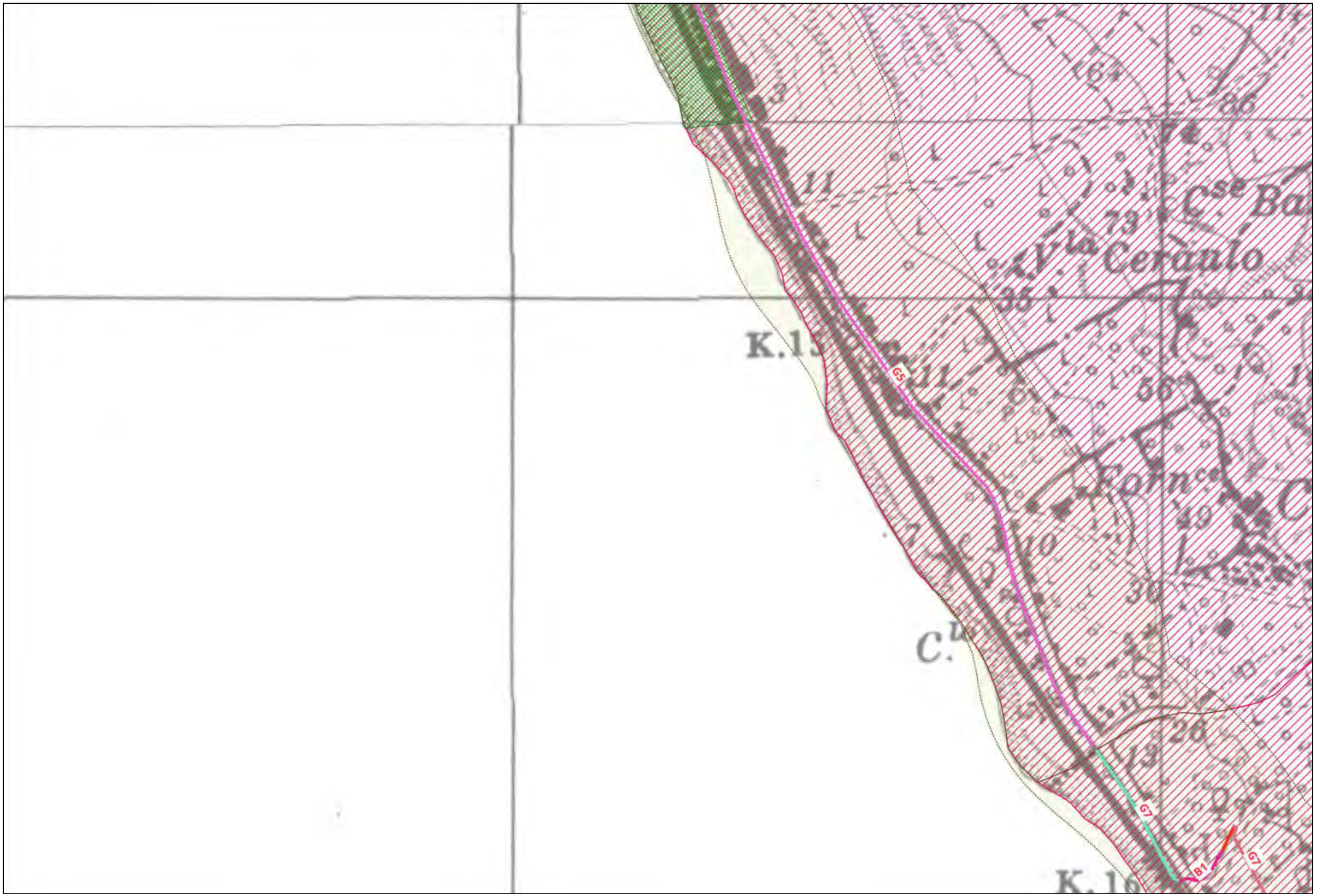

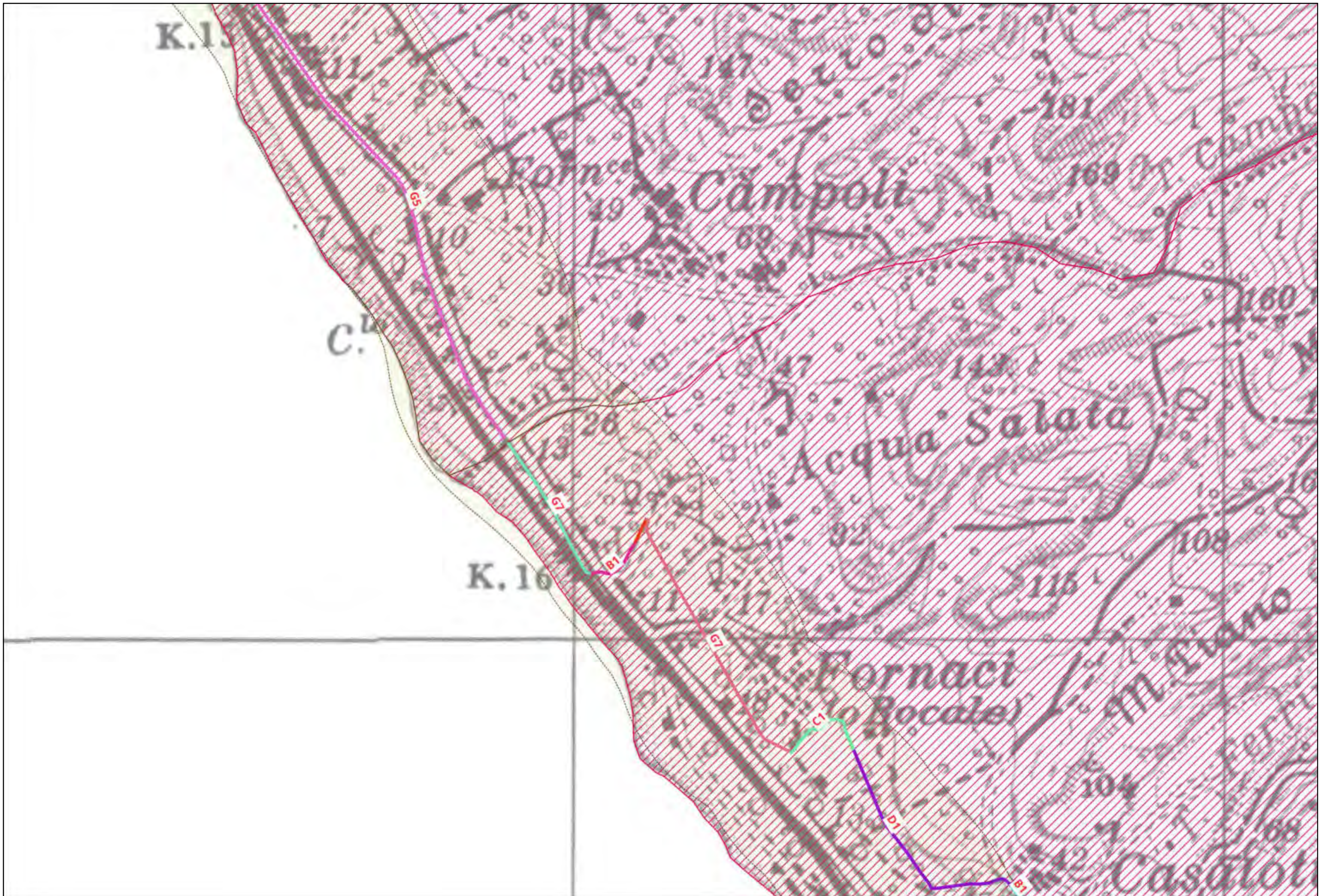

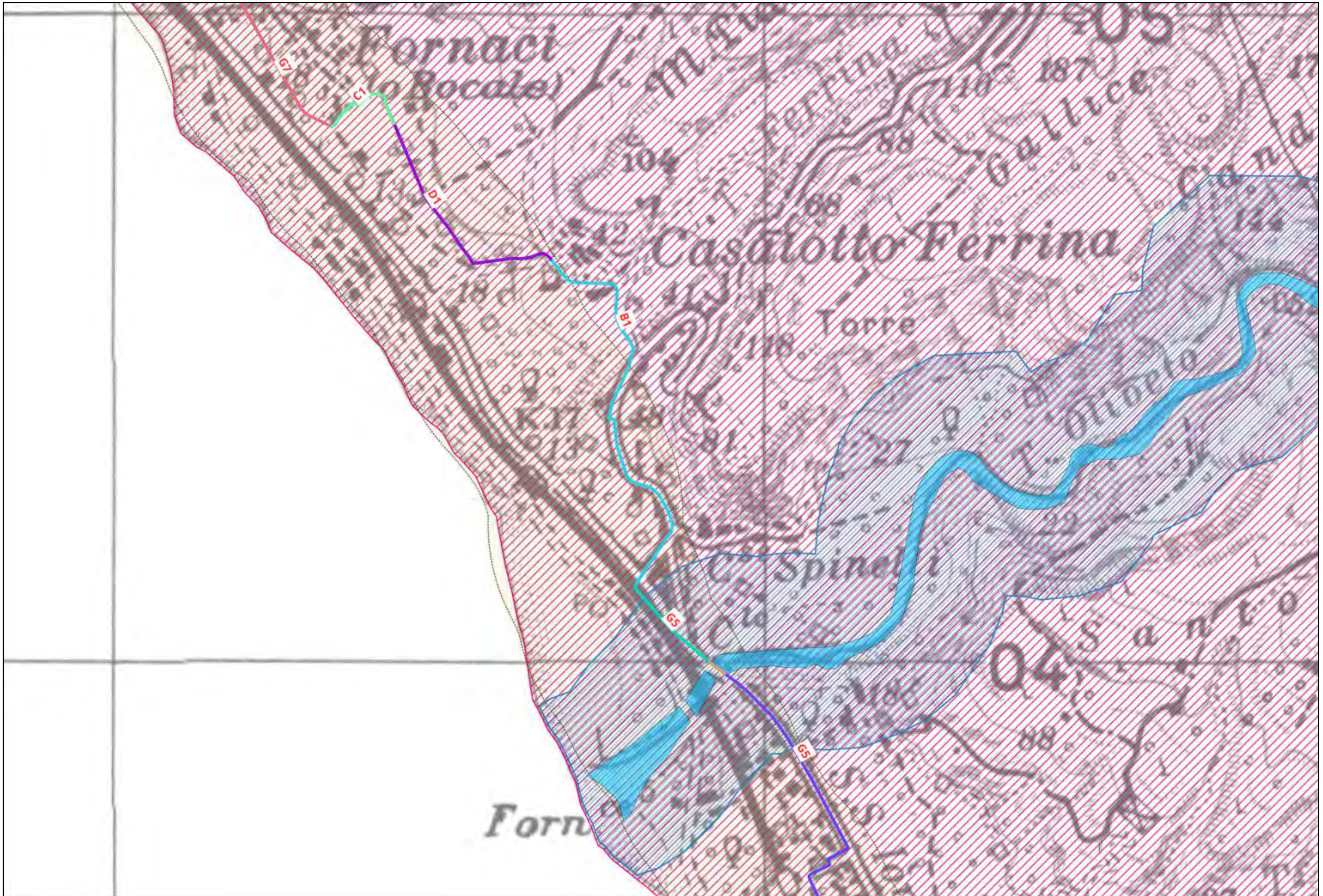

# LEGENDA

## TRONCO CA08

### Ambiti fluviali e lacustri

- Corpi idrici
- Fascia di rispetto

### Ambiti costieri

- Fascia costiera

### Ambiti sensibili oggetto di tutela

- Oasi e riserve
- Parchi Regionali e Nazionali
- ZPS
- SIC
- SIR
- Immobili ed aree di interesse pubblico
- Architetture militari
- Vincoli architettonici
- Vincoli archeologici
- Zone umide
- Monumenti bizantini

### Aree boscate

- Boschi

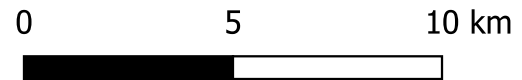
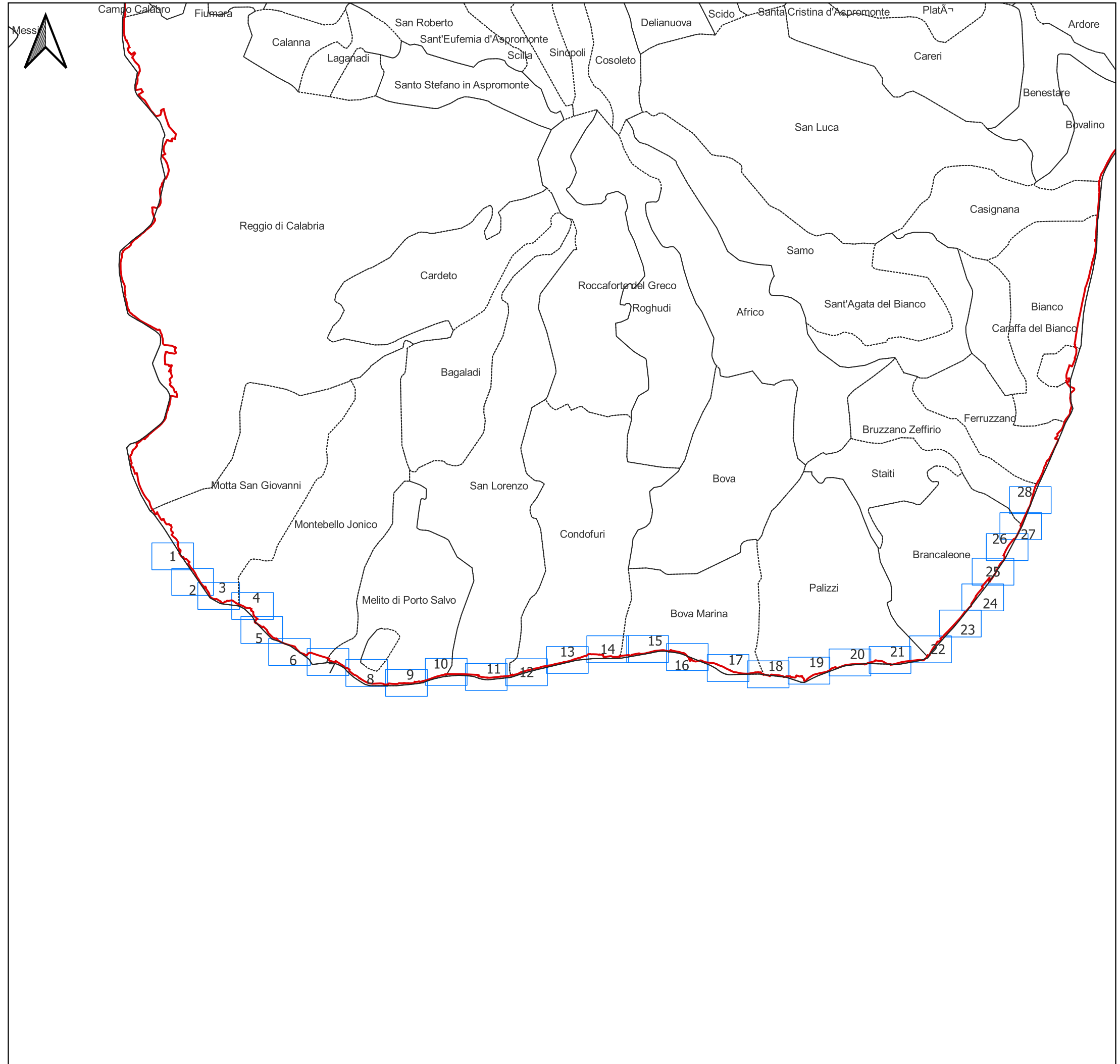

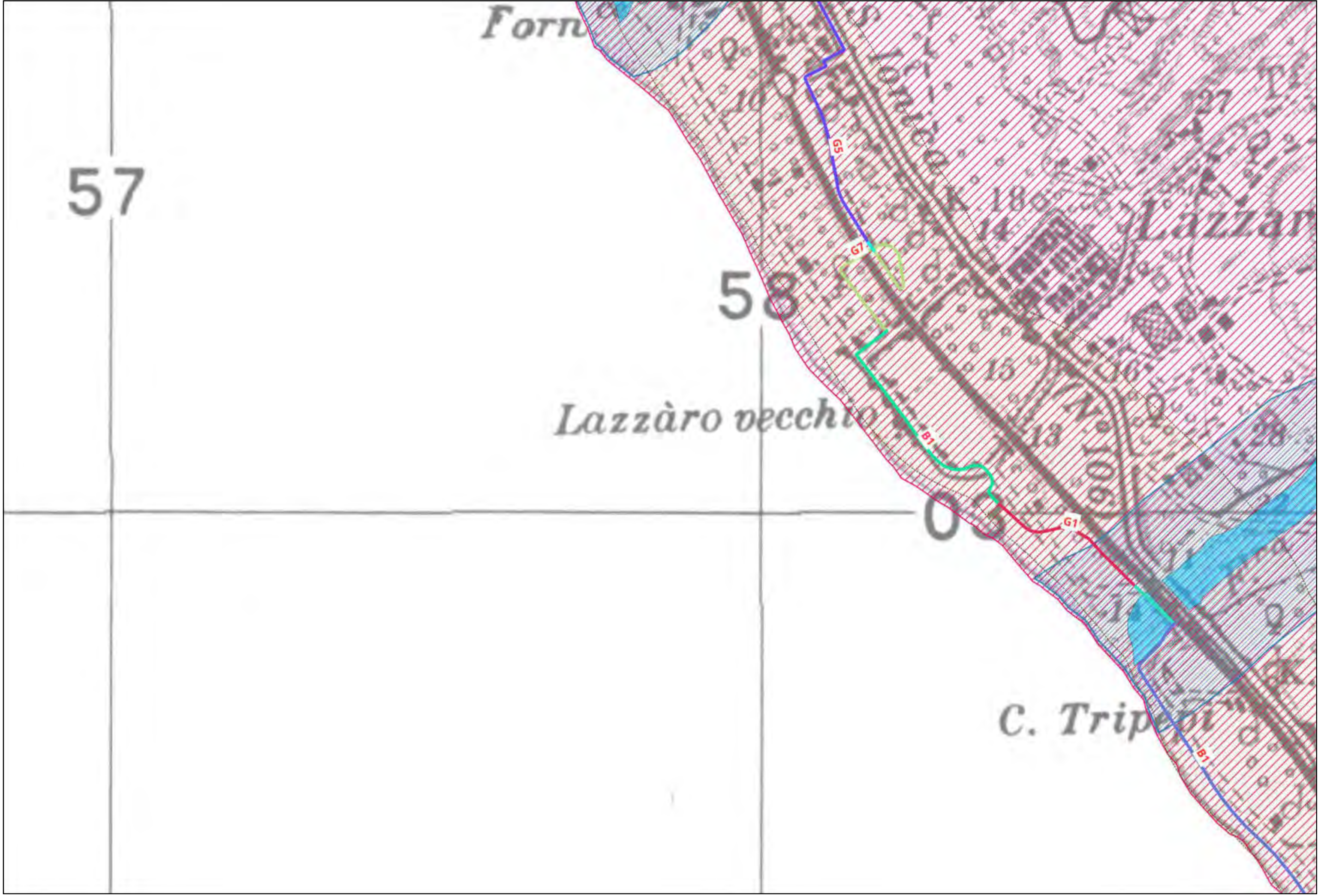

57

58

Lazzarò vecchio

00

C. Tripoli

Fort

Lazzarò

G5

G7

B1

G1

B1



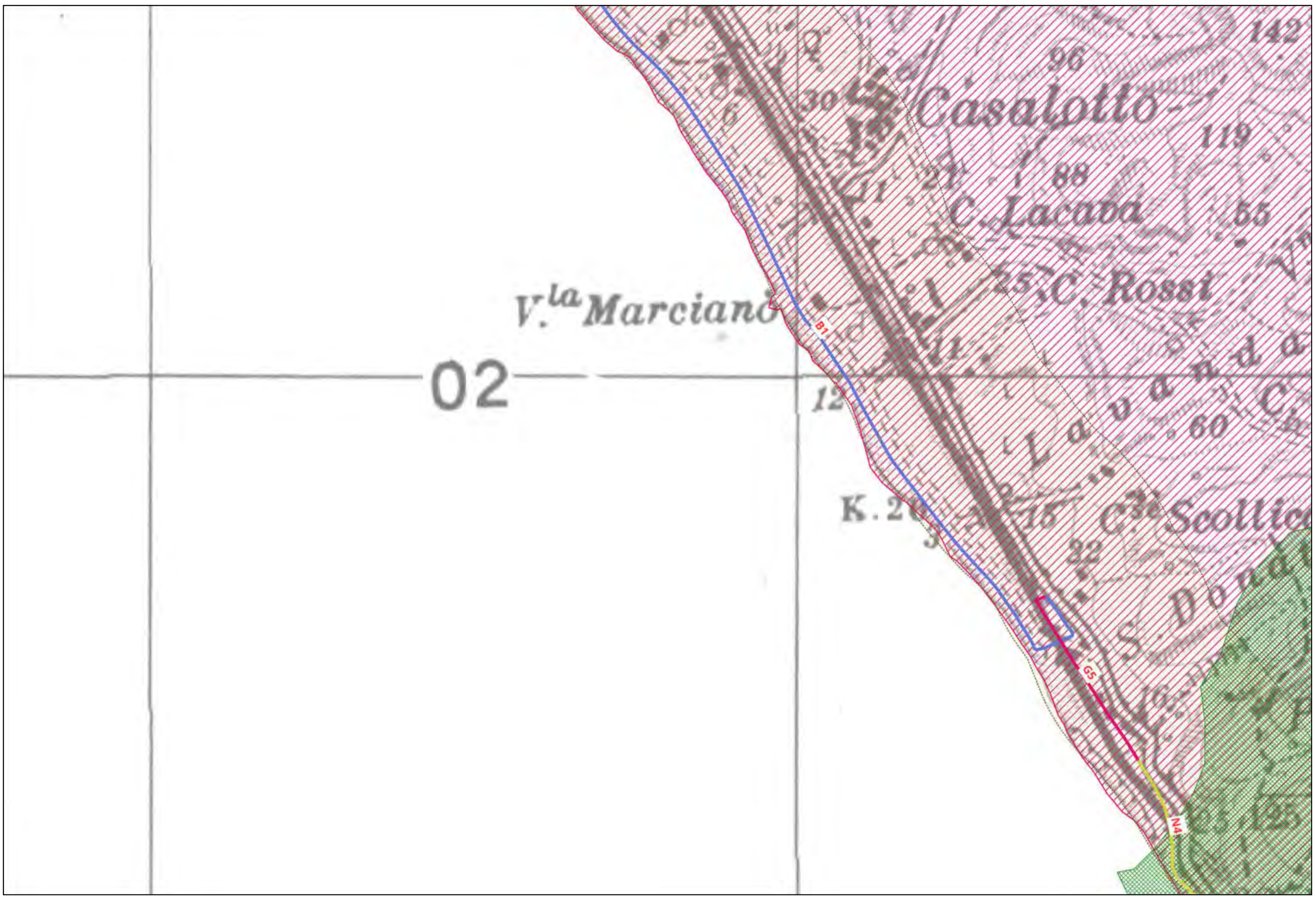

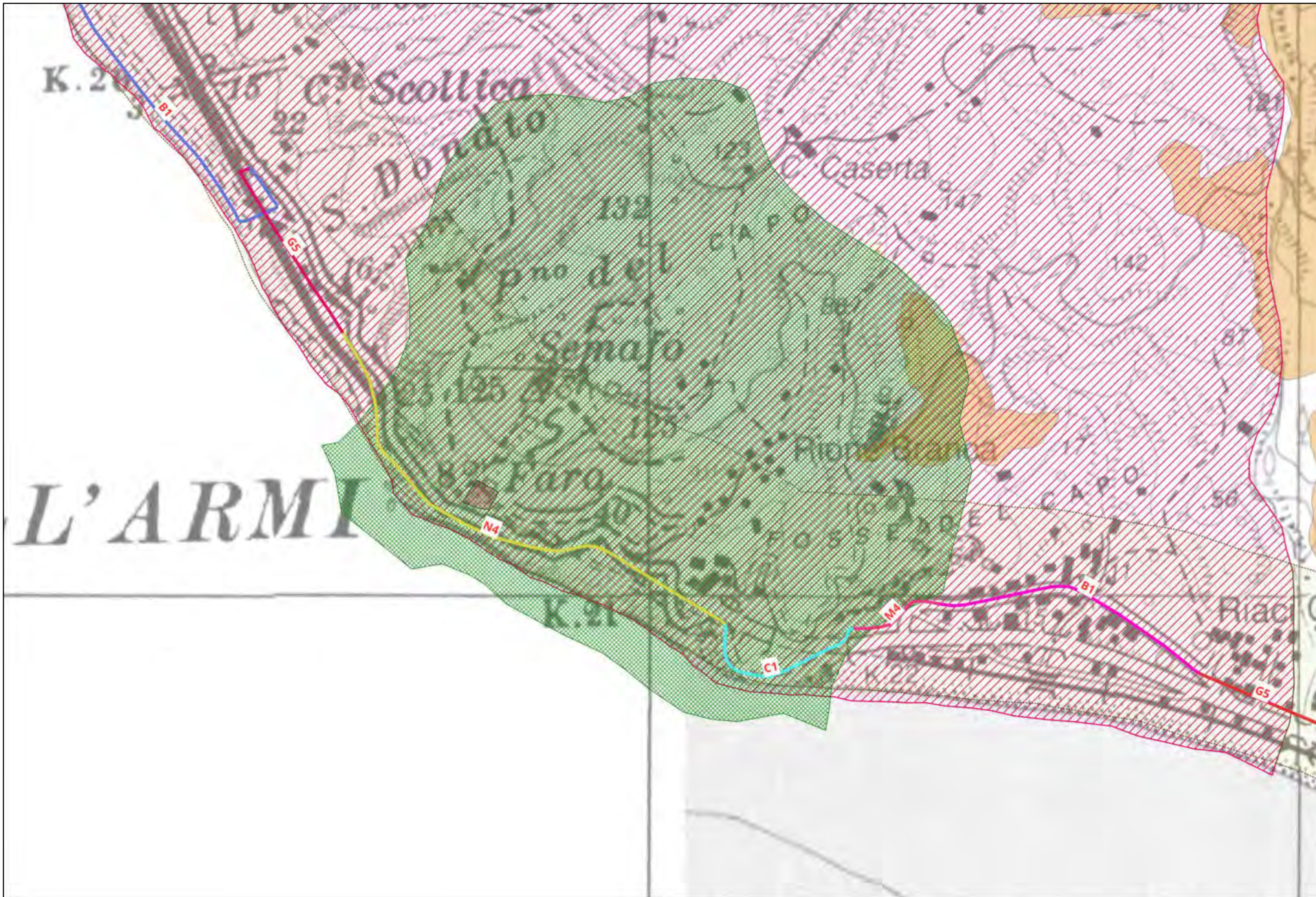

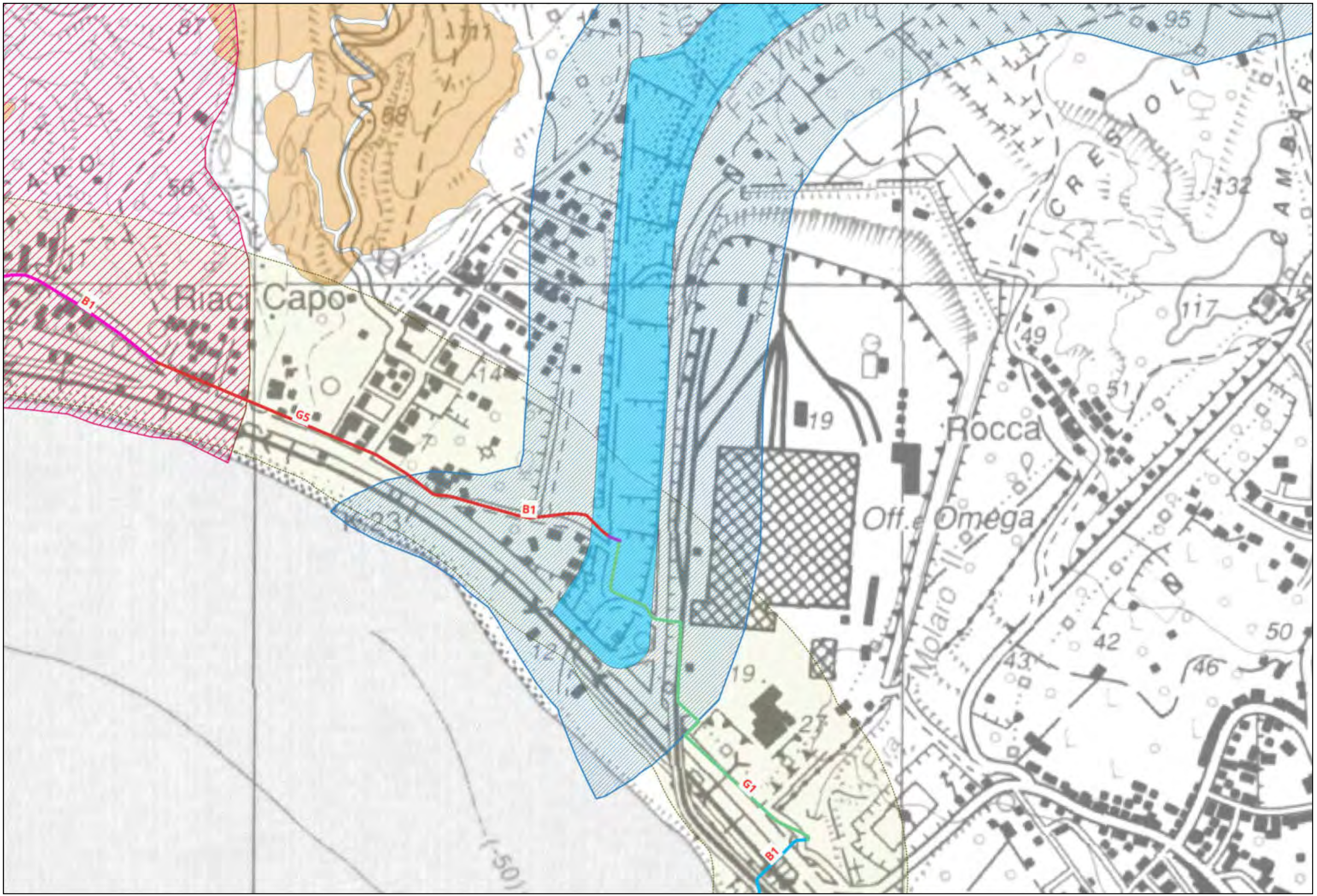





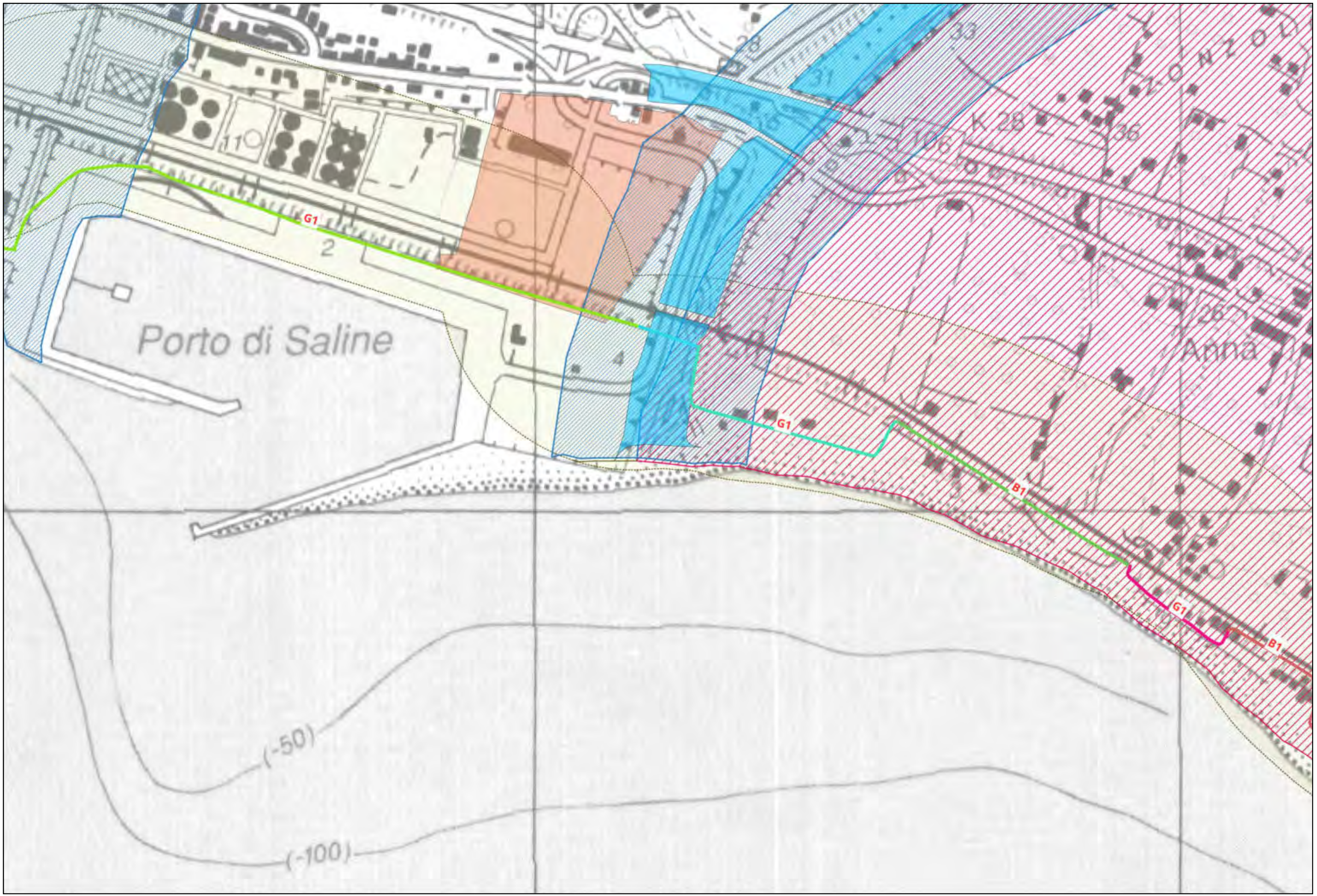

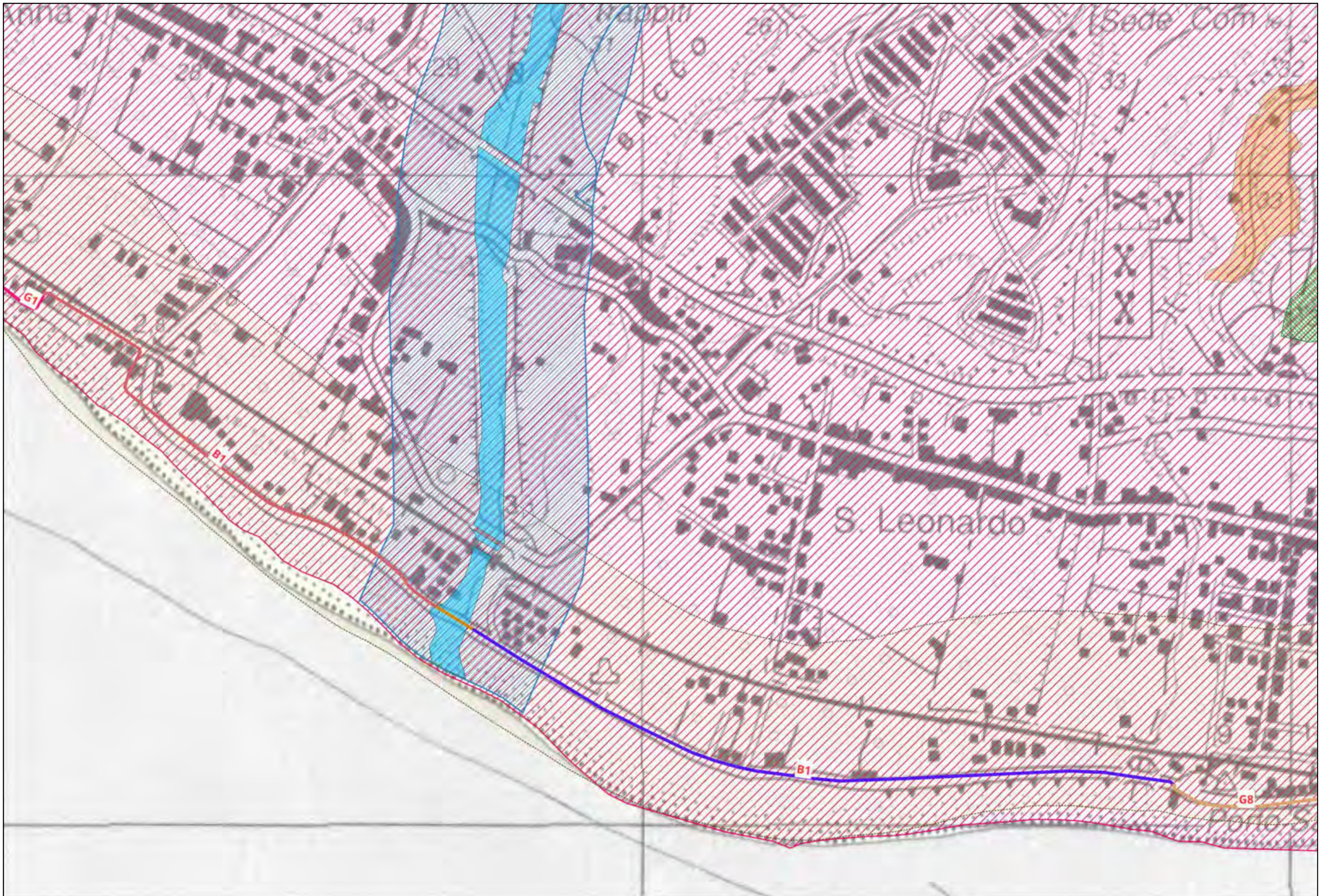

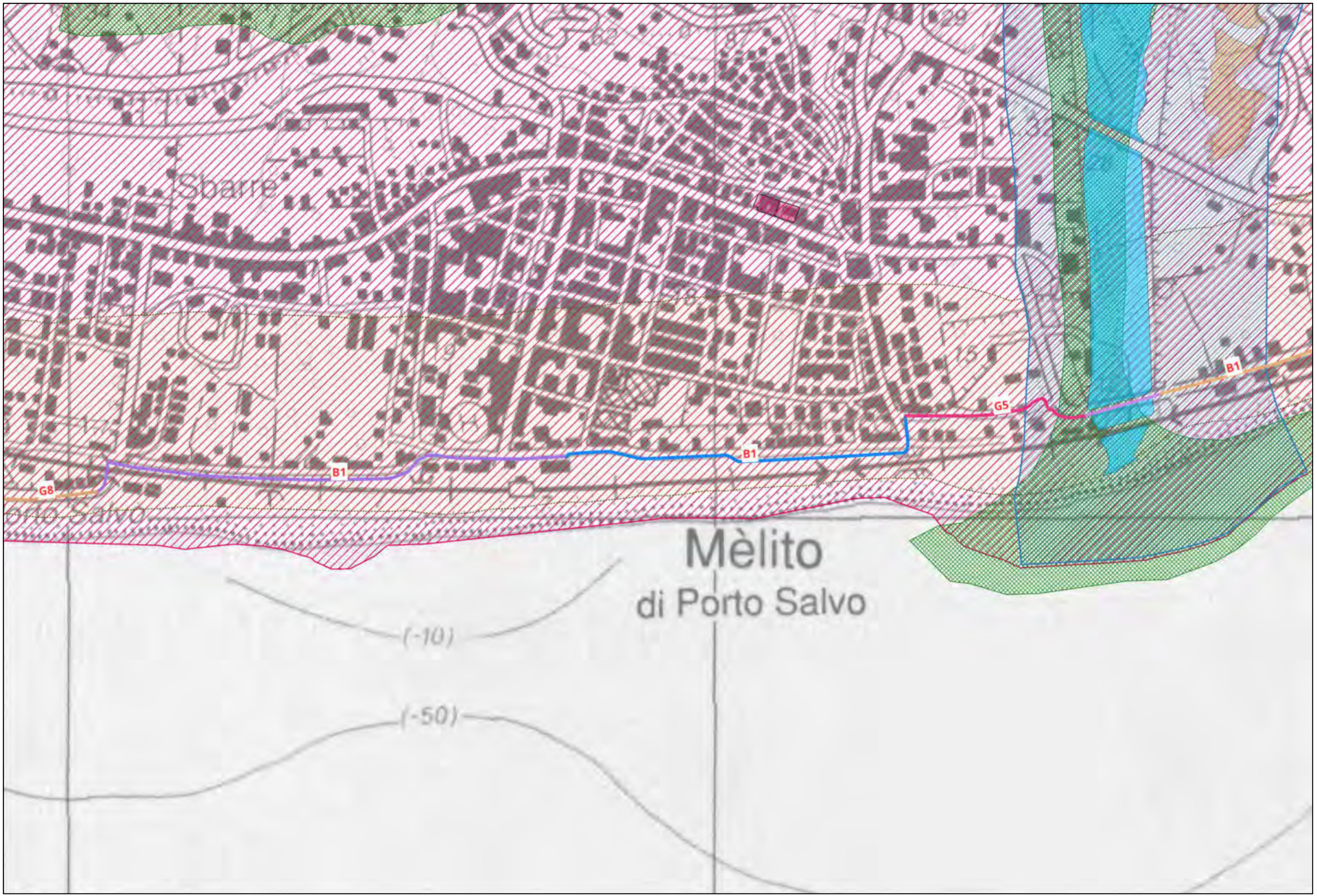



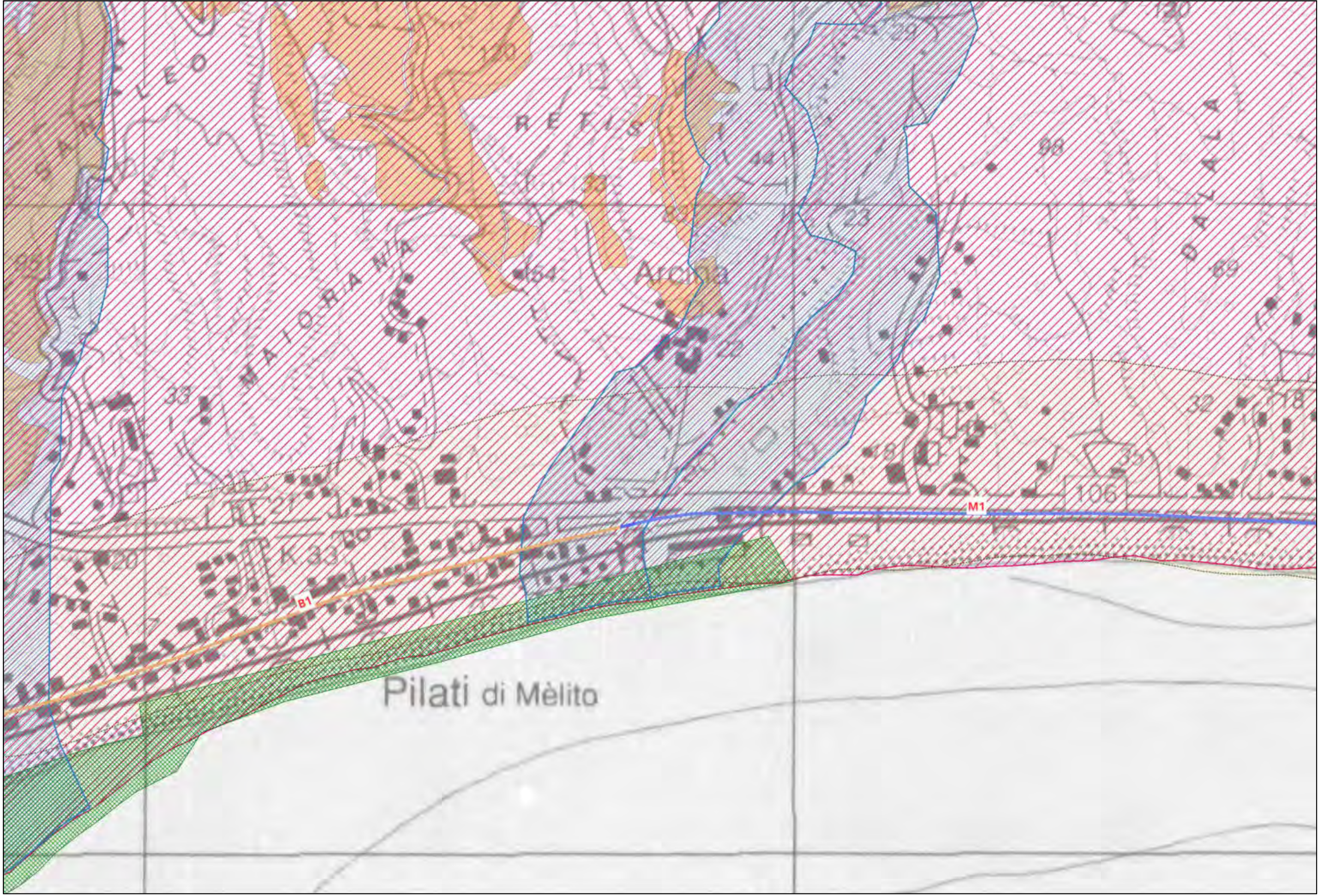

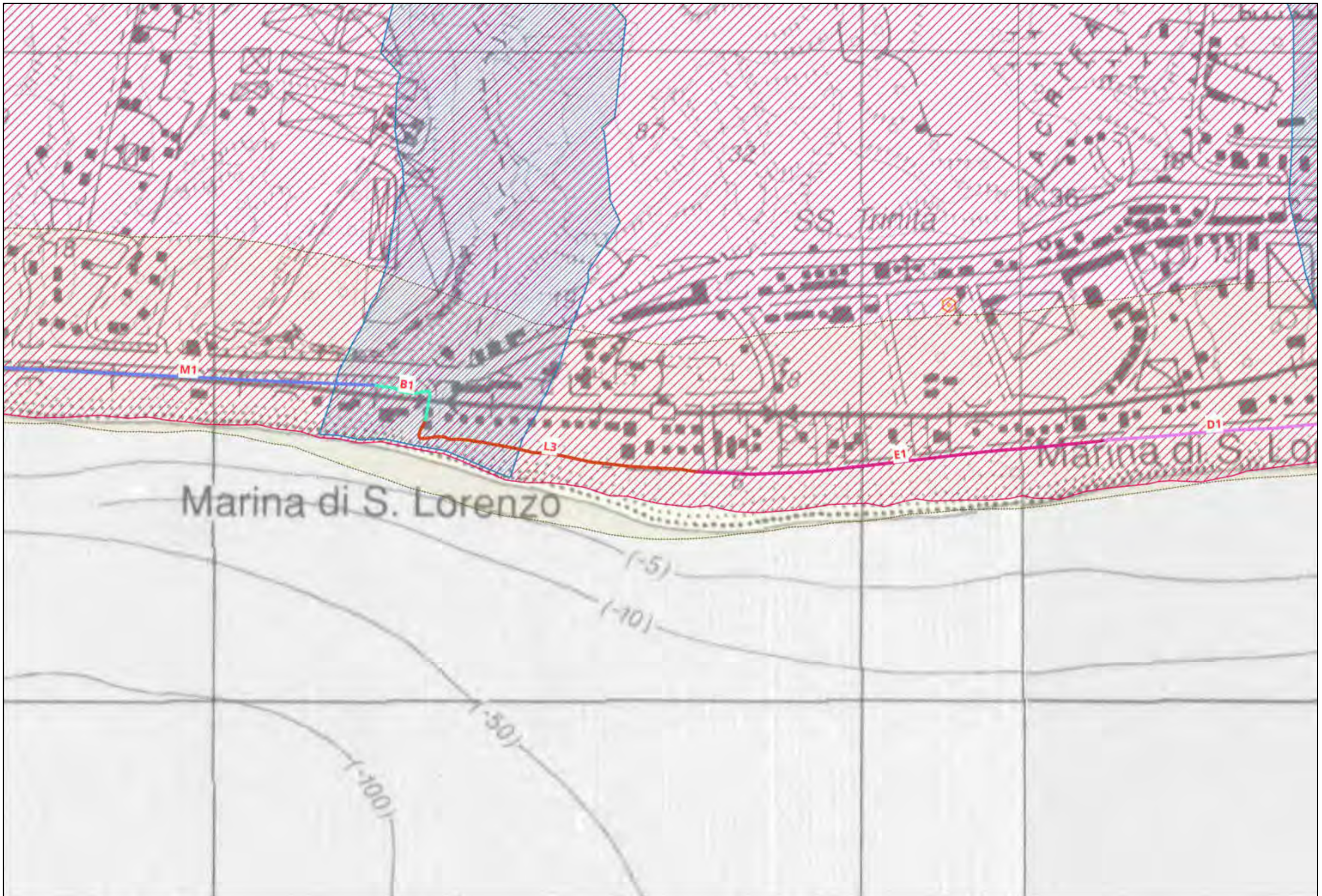

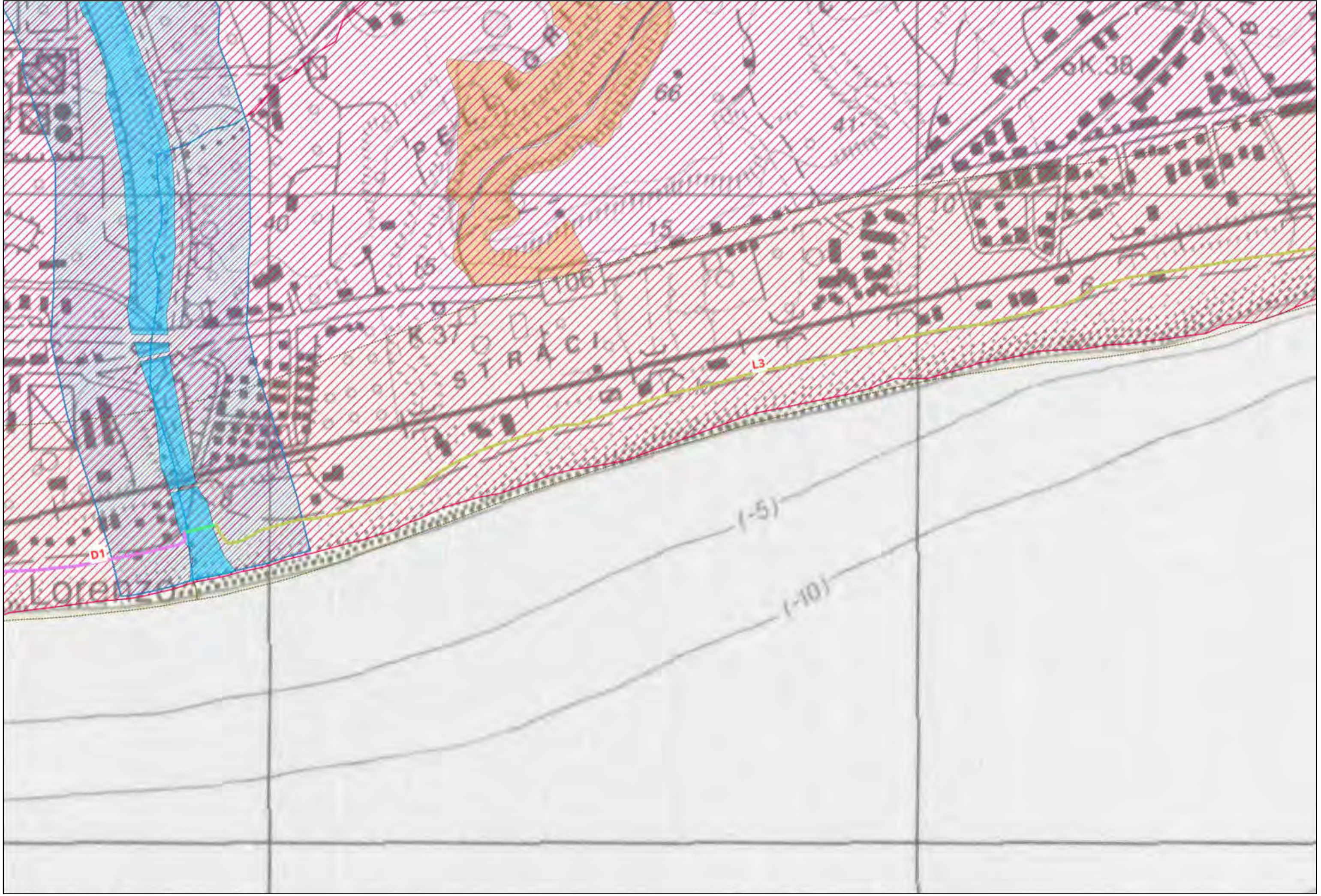

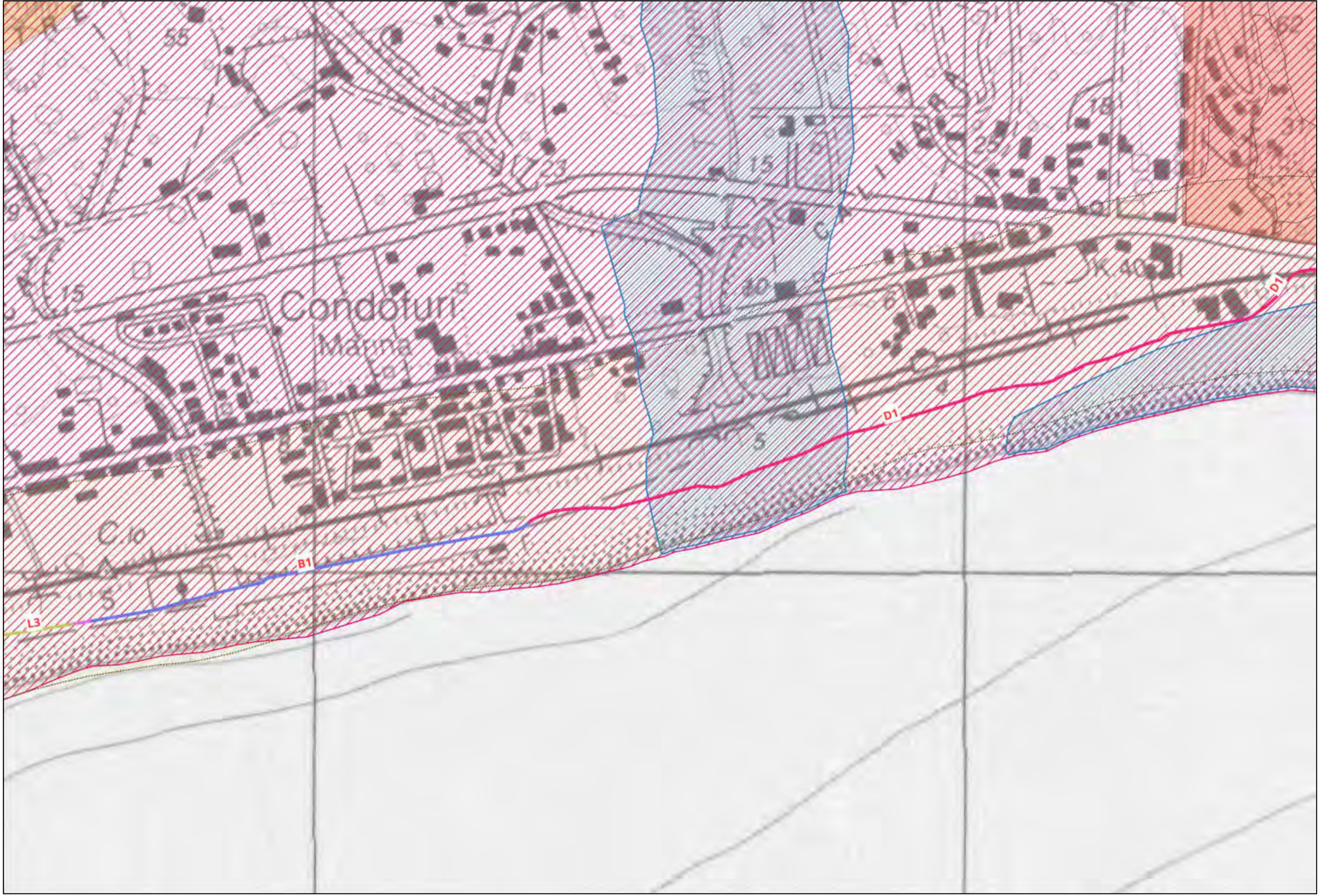

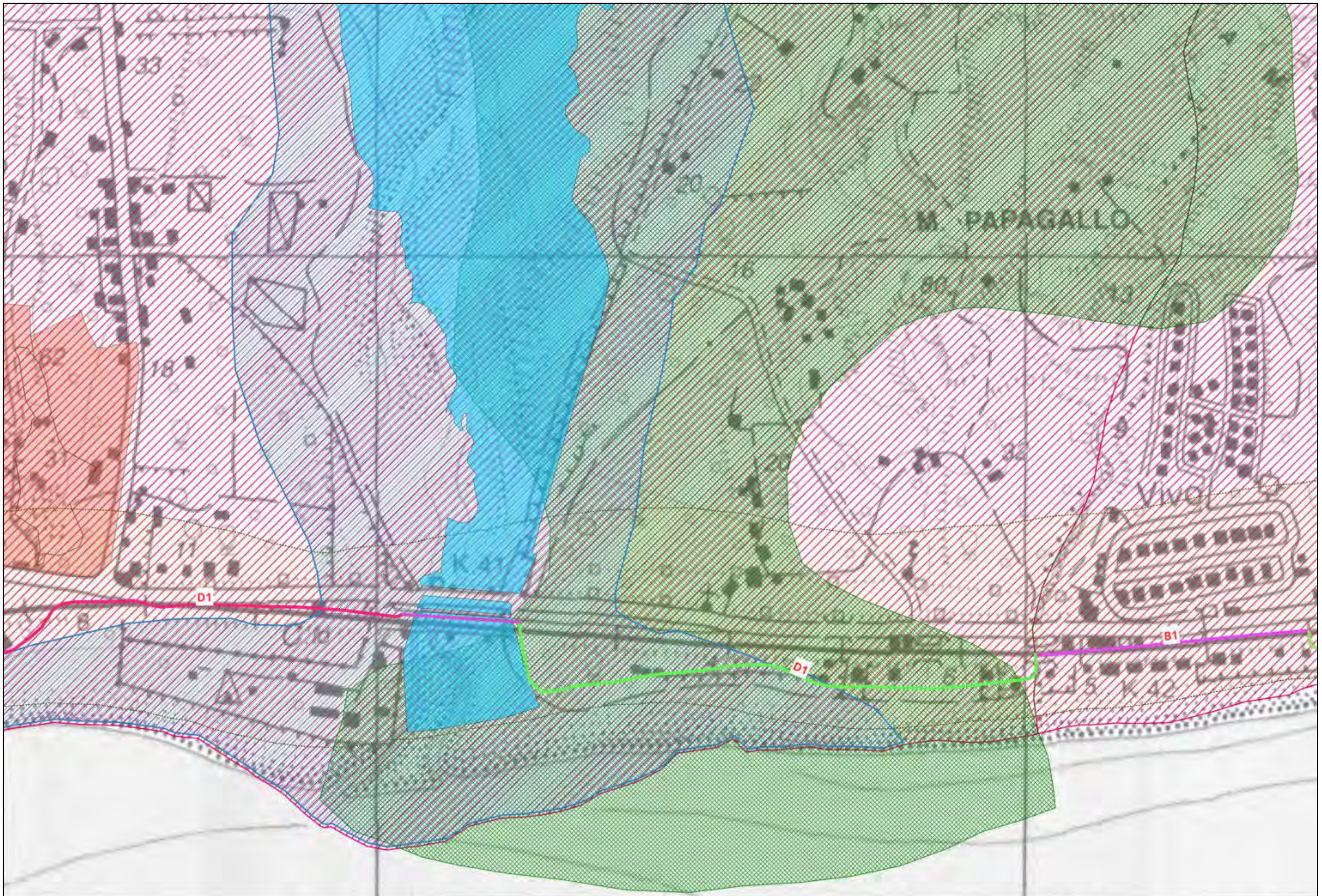

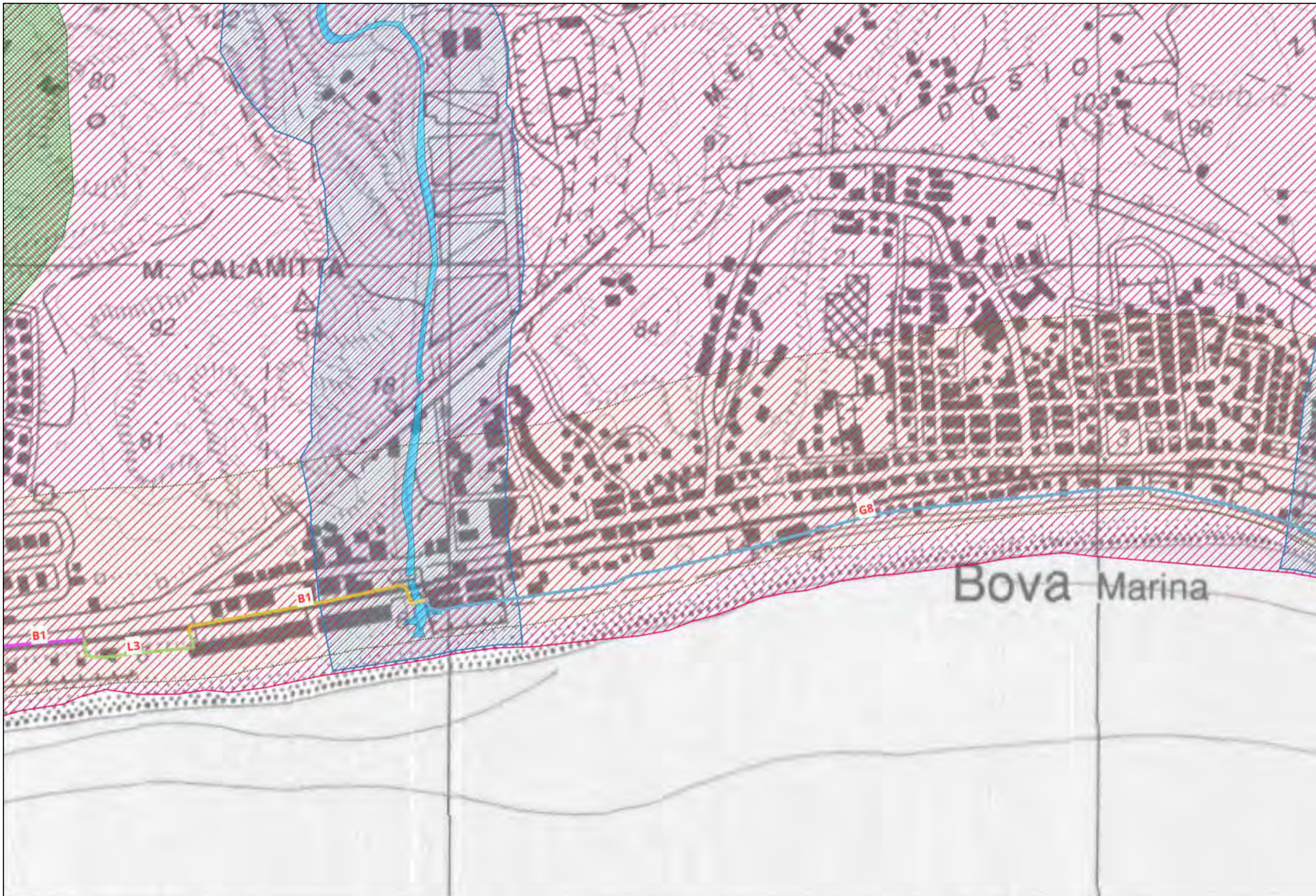

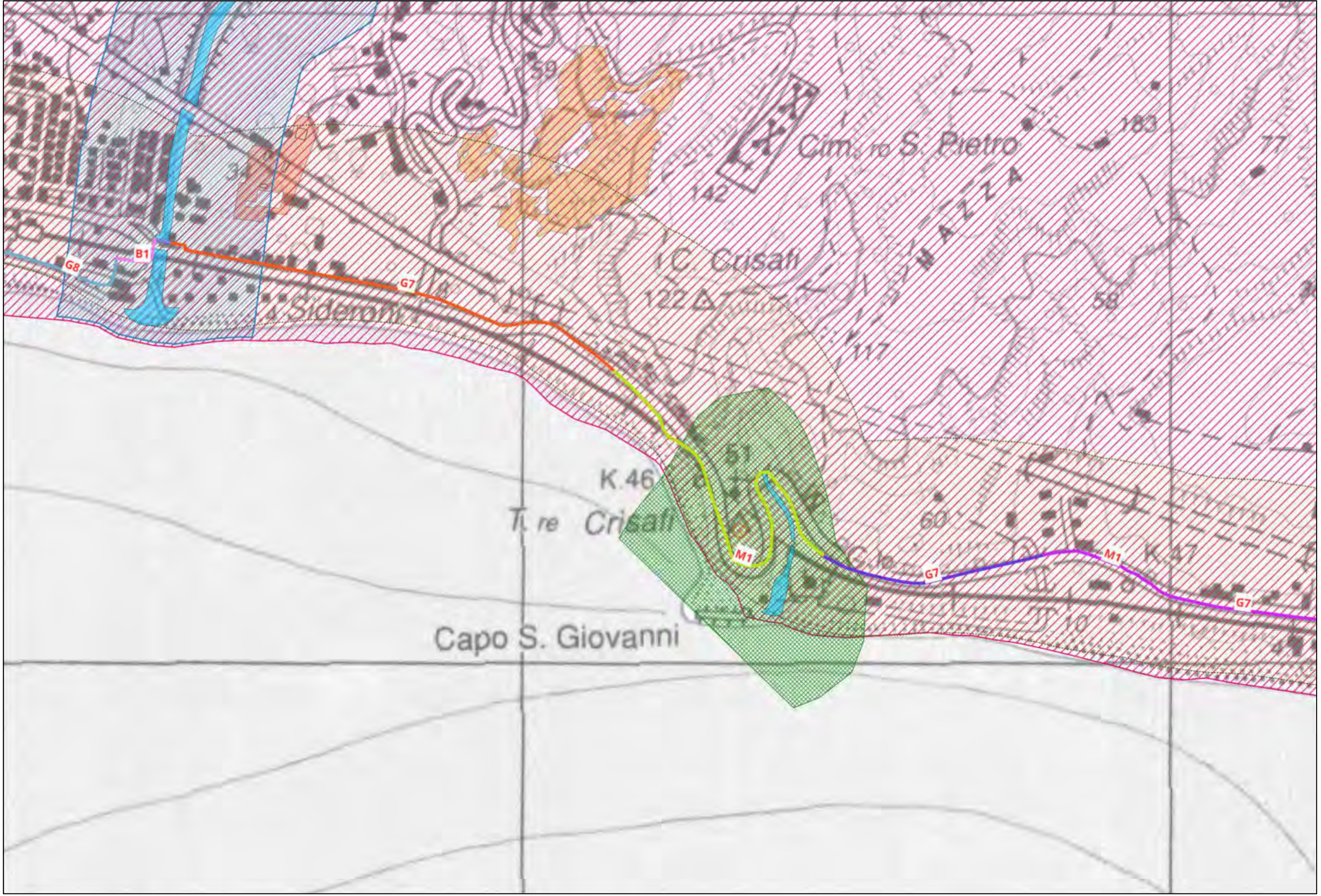

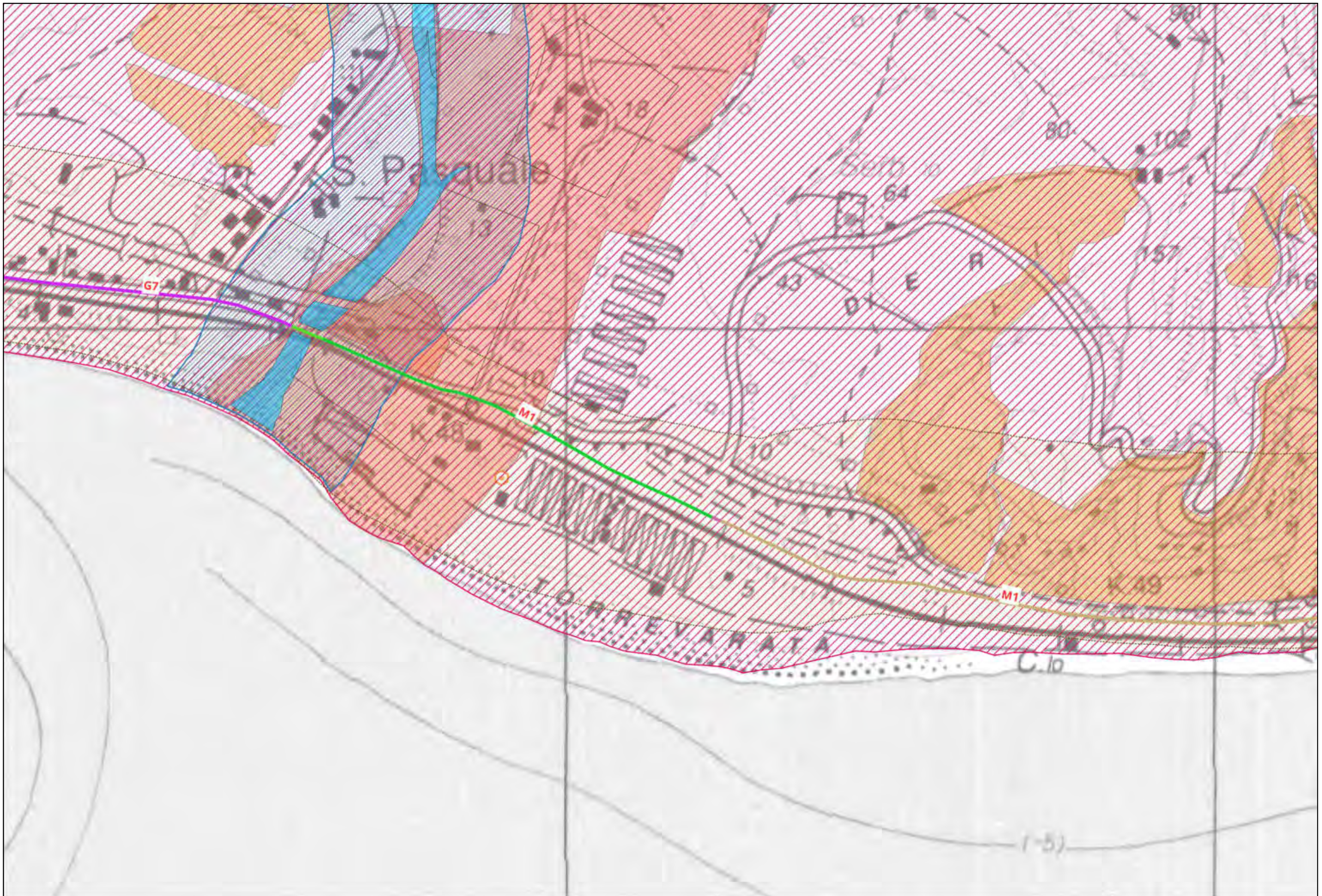



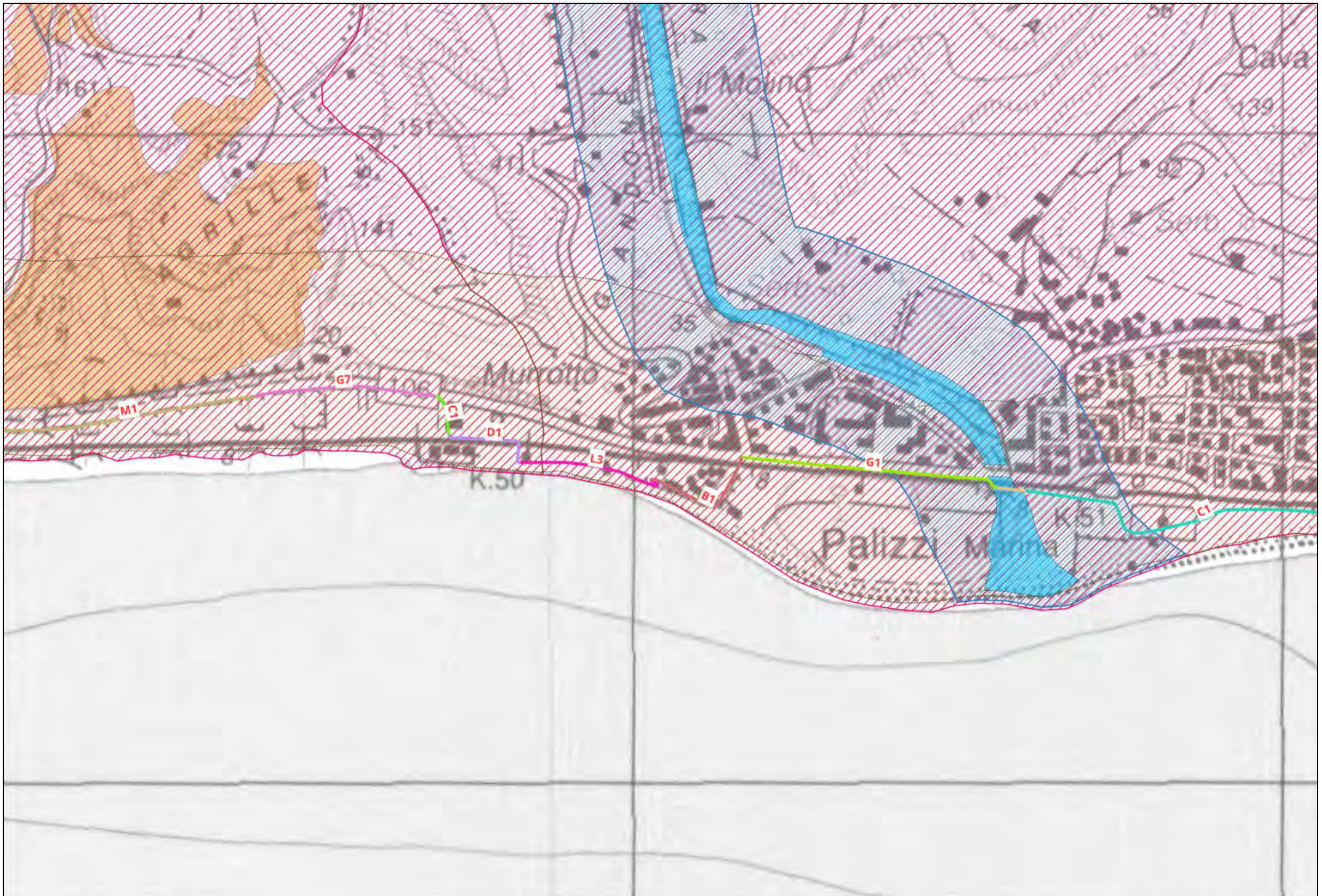



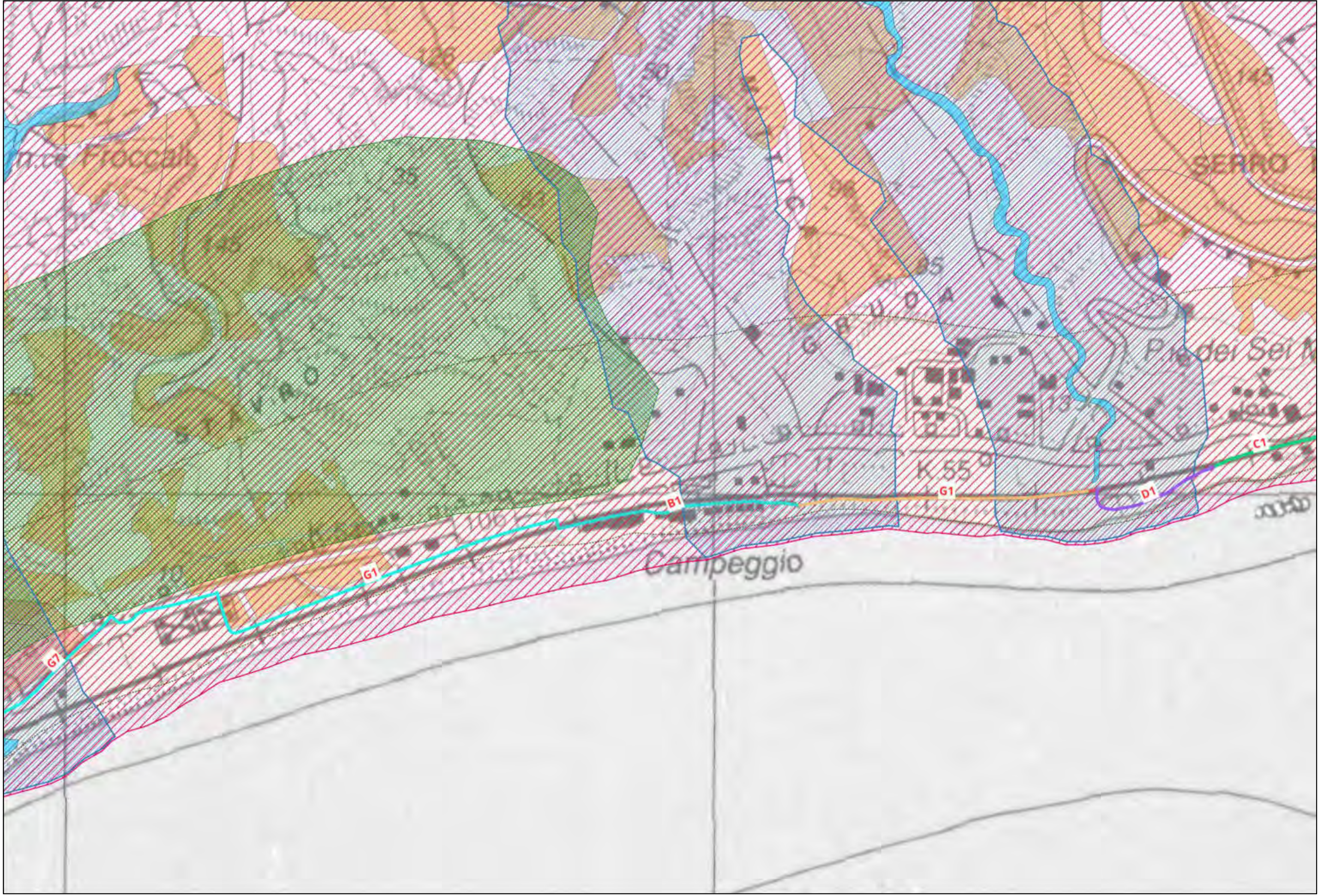

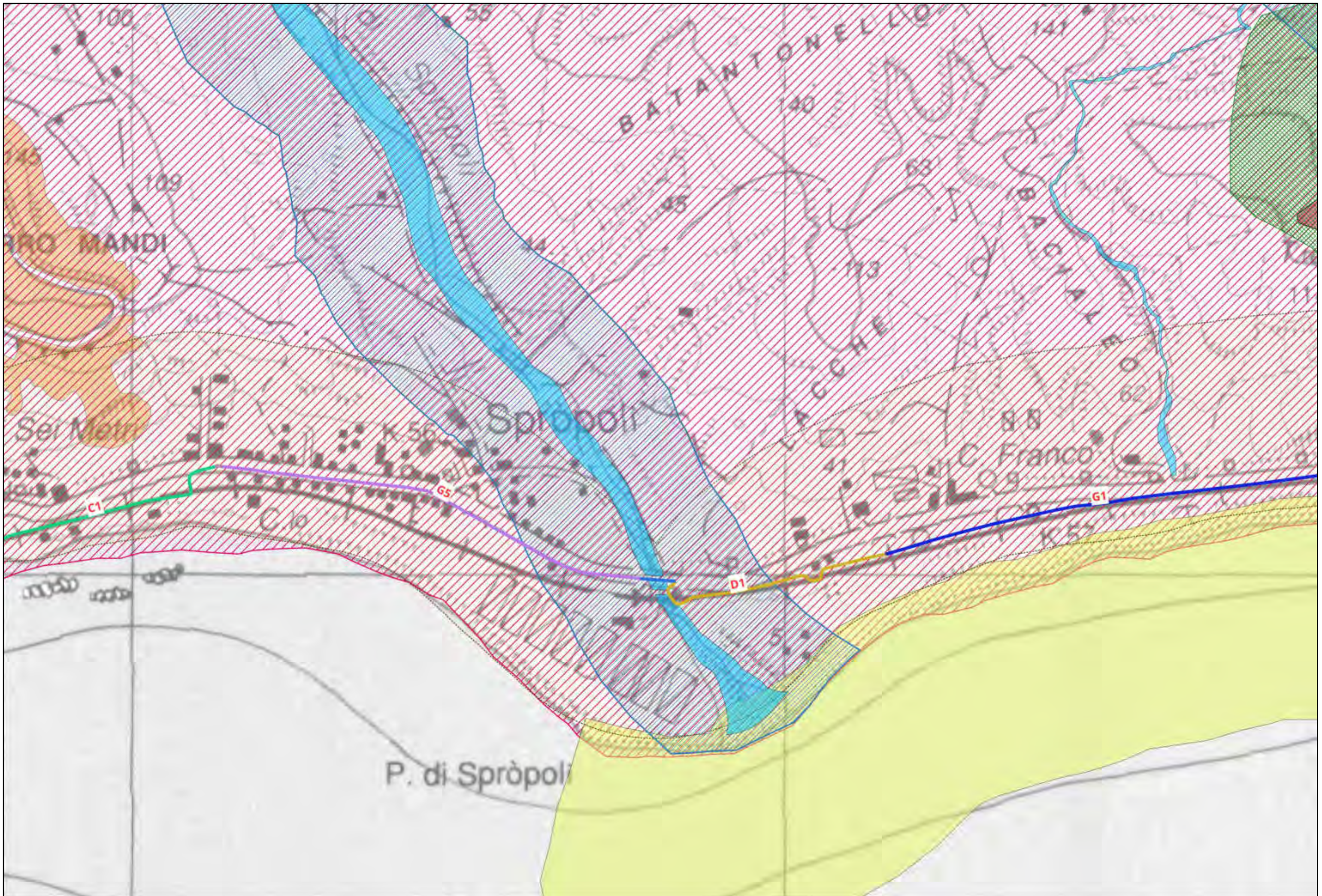

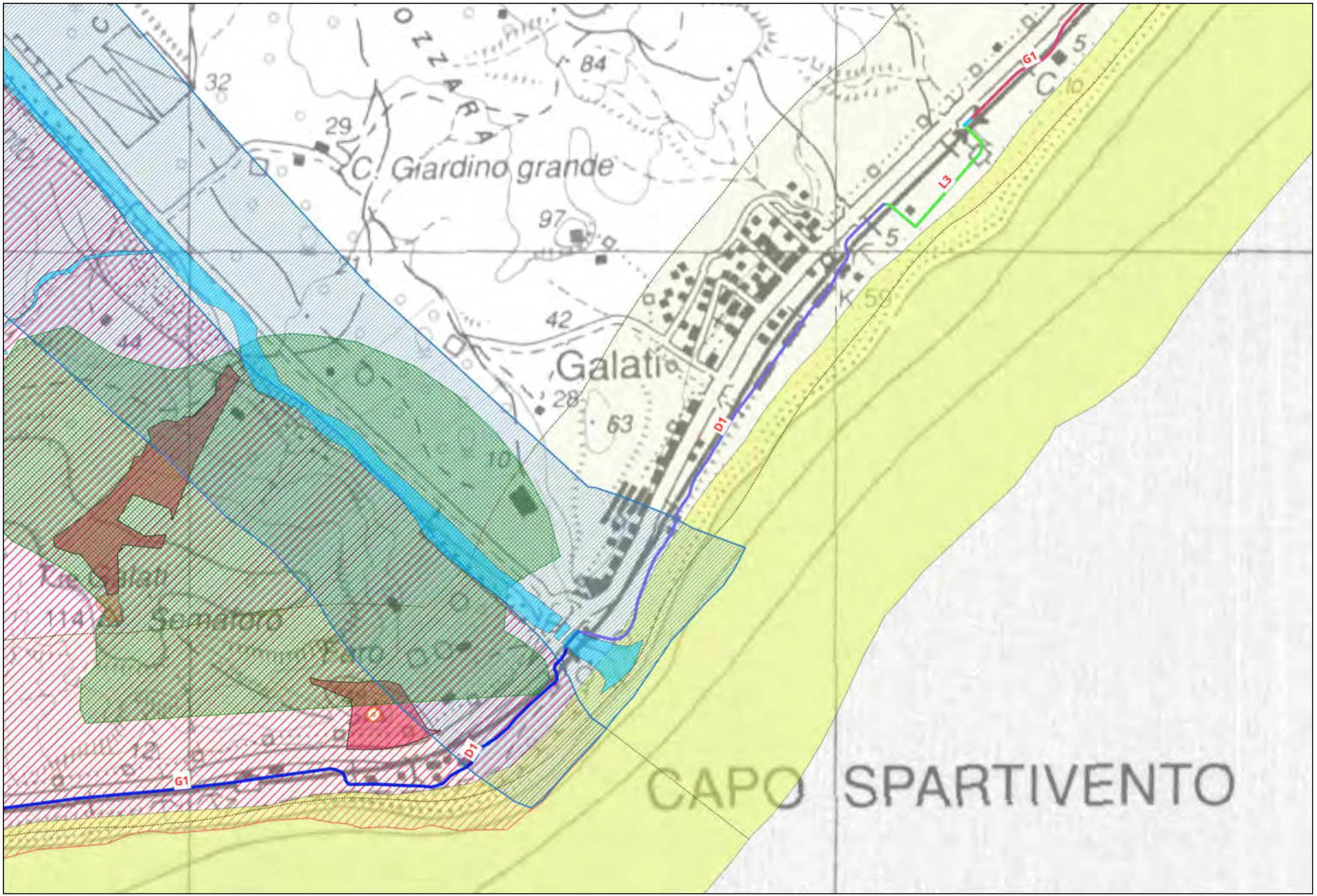









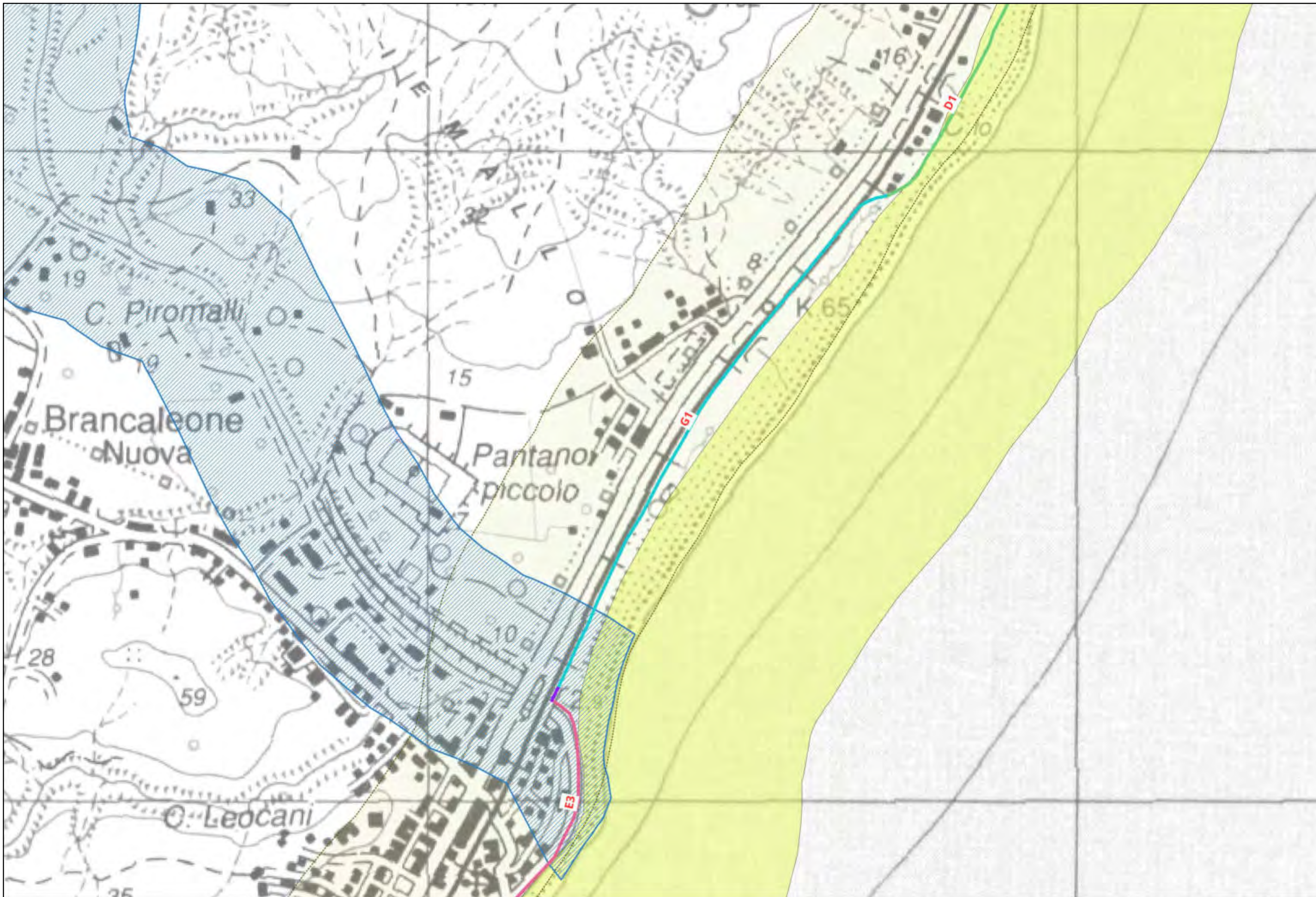



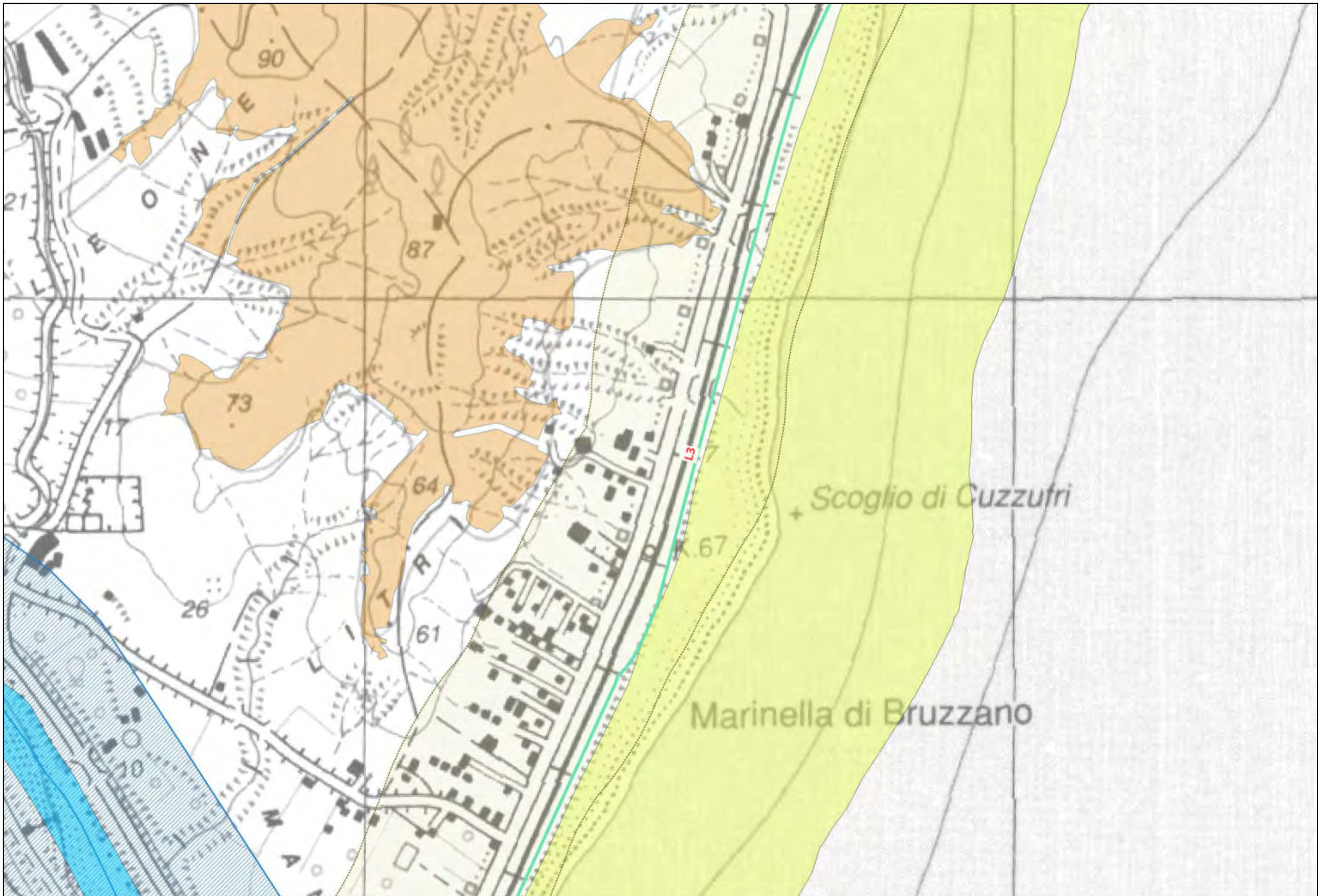

# LEGENDA

## TRONCO CA09

### Ambiti fluviali e lacustri

- Corpi idrici
- Fascia di rispetto

### Ambiti costieri

- Fascia costiera

### Ambiti sensibili oggetto di tutela

- Oasi e riserve
- Parchi Regionali e Nazionali
- ZPS
- SIC
- SIR
- Immobili ed aree di interesse pubblico
- Architetture militari
- Vincoli architettonici
- Vincoli archeologici
- Zone umide
- Monumenti bizantini

### Aree boscate

- Boschi

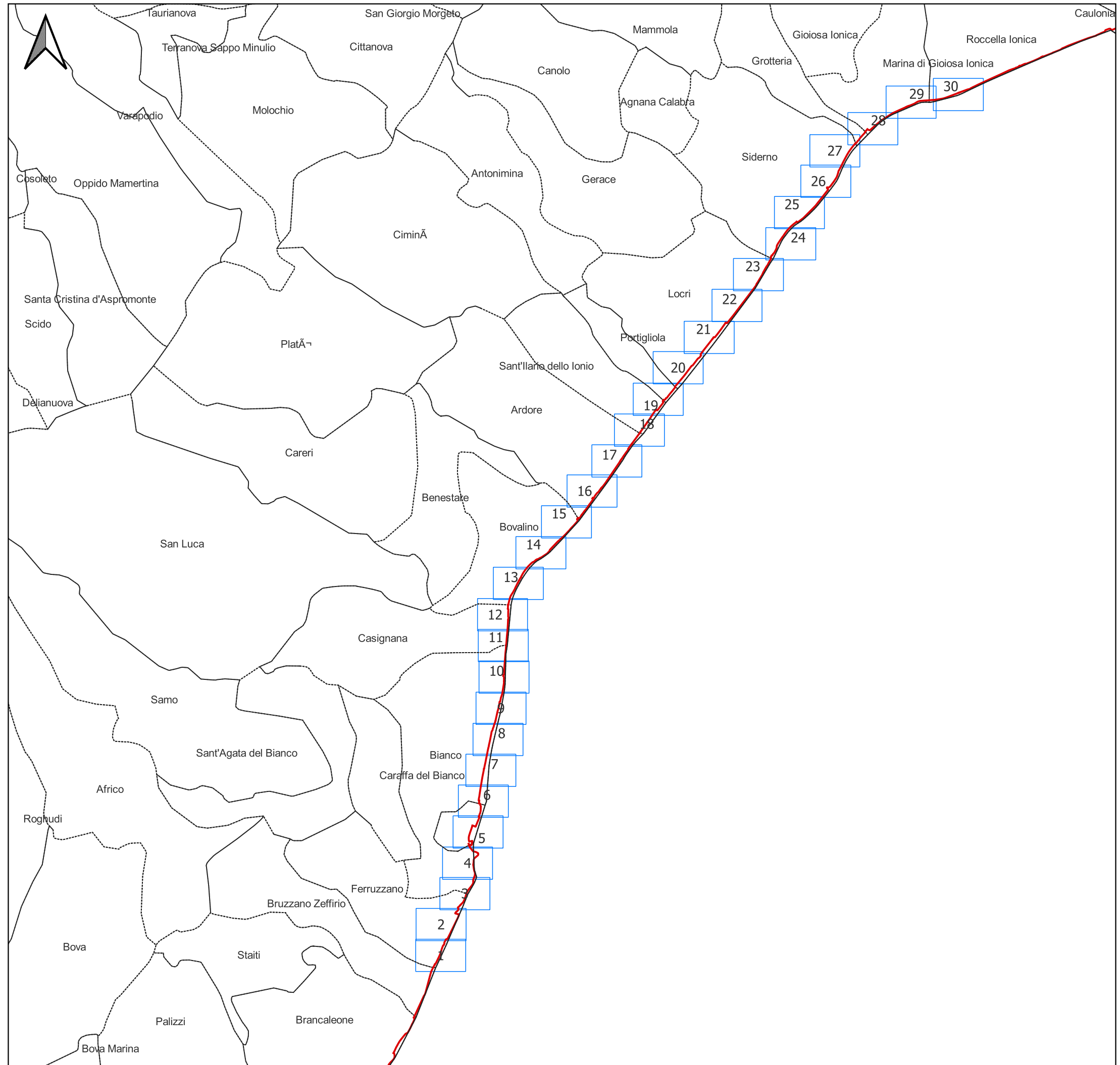

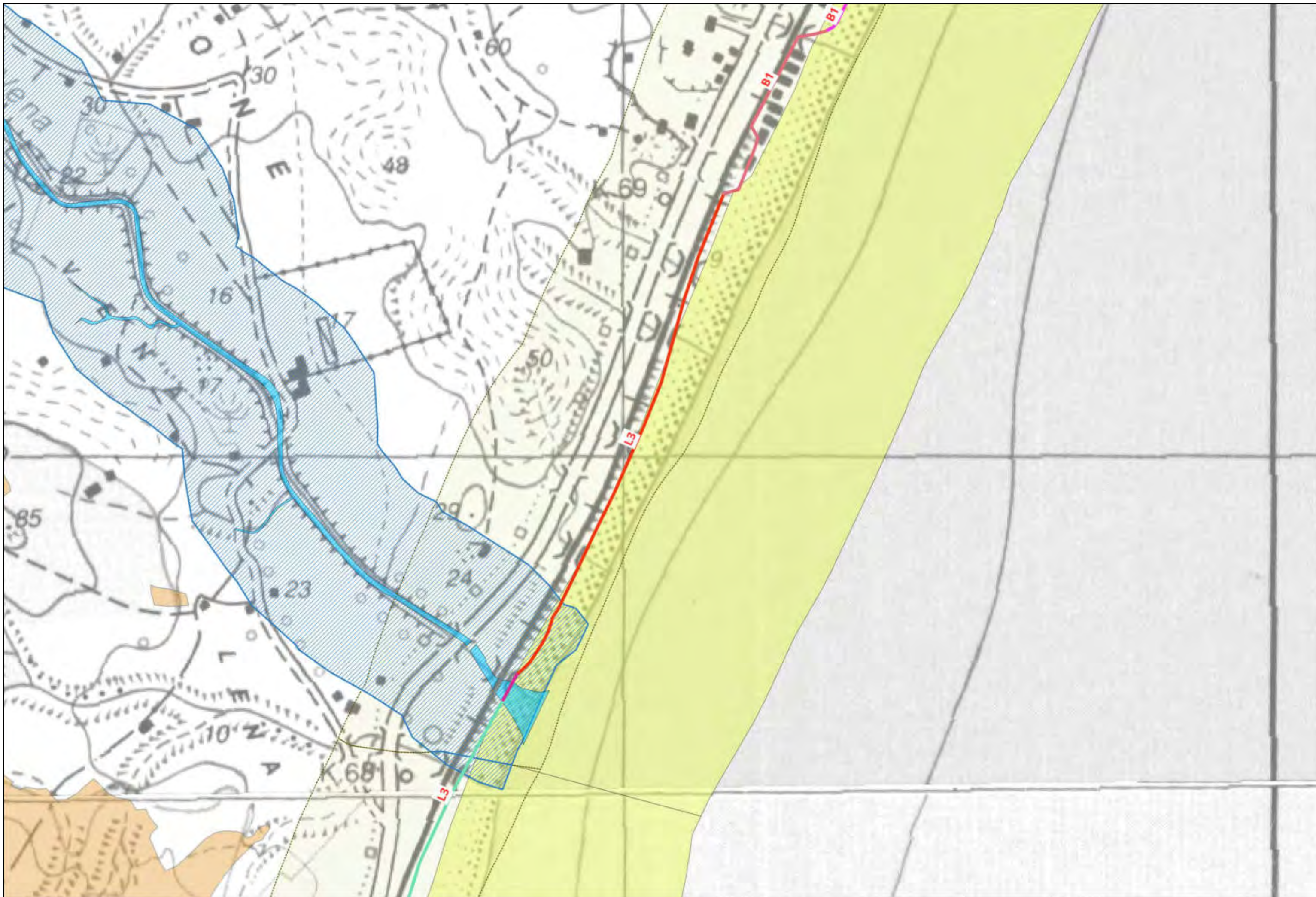



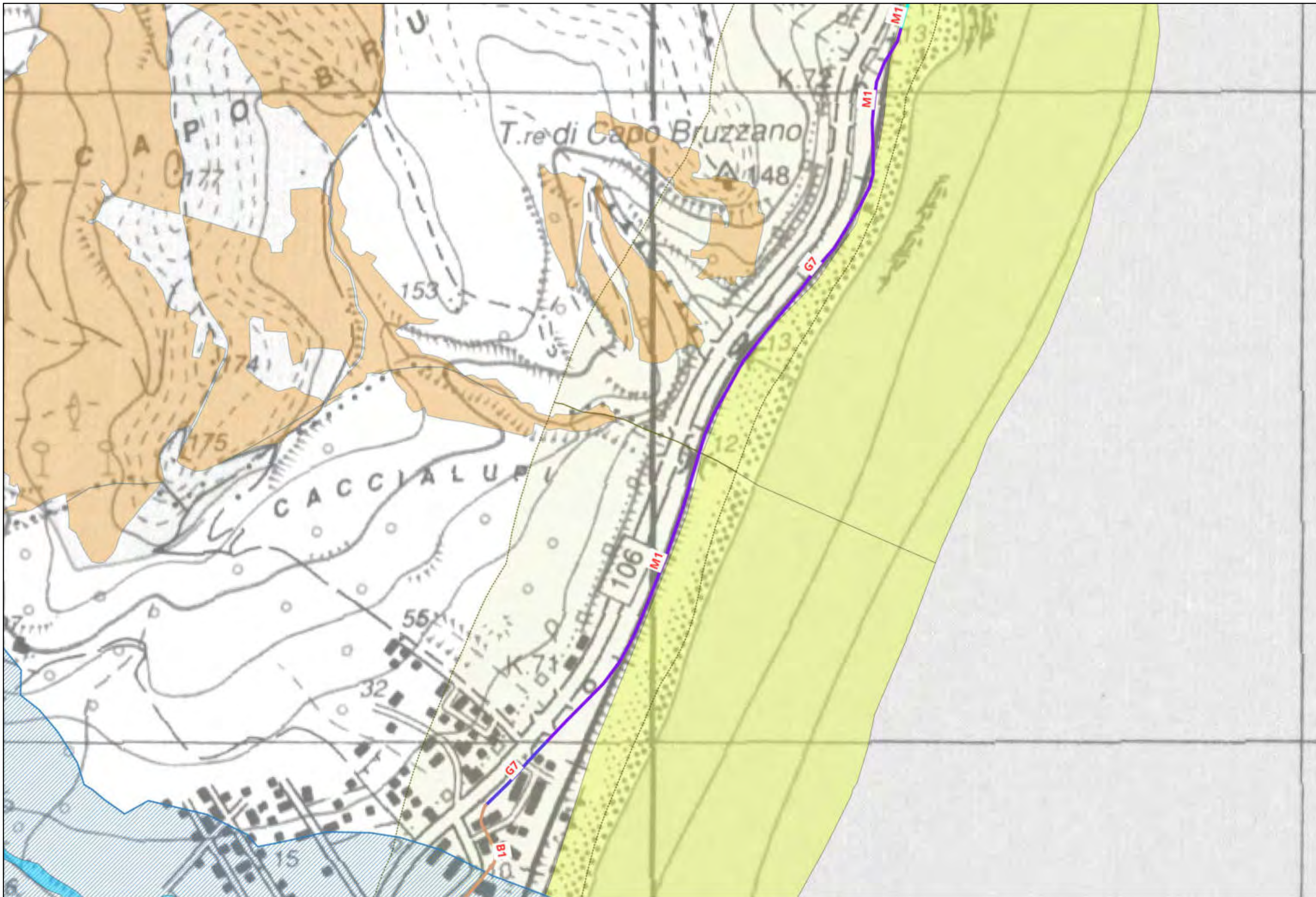

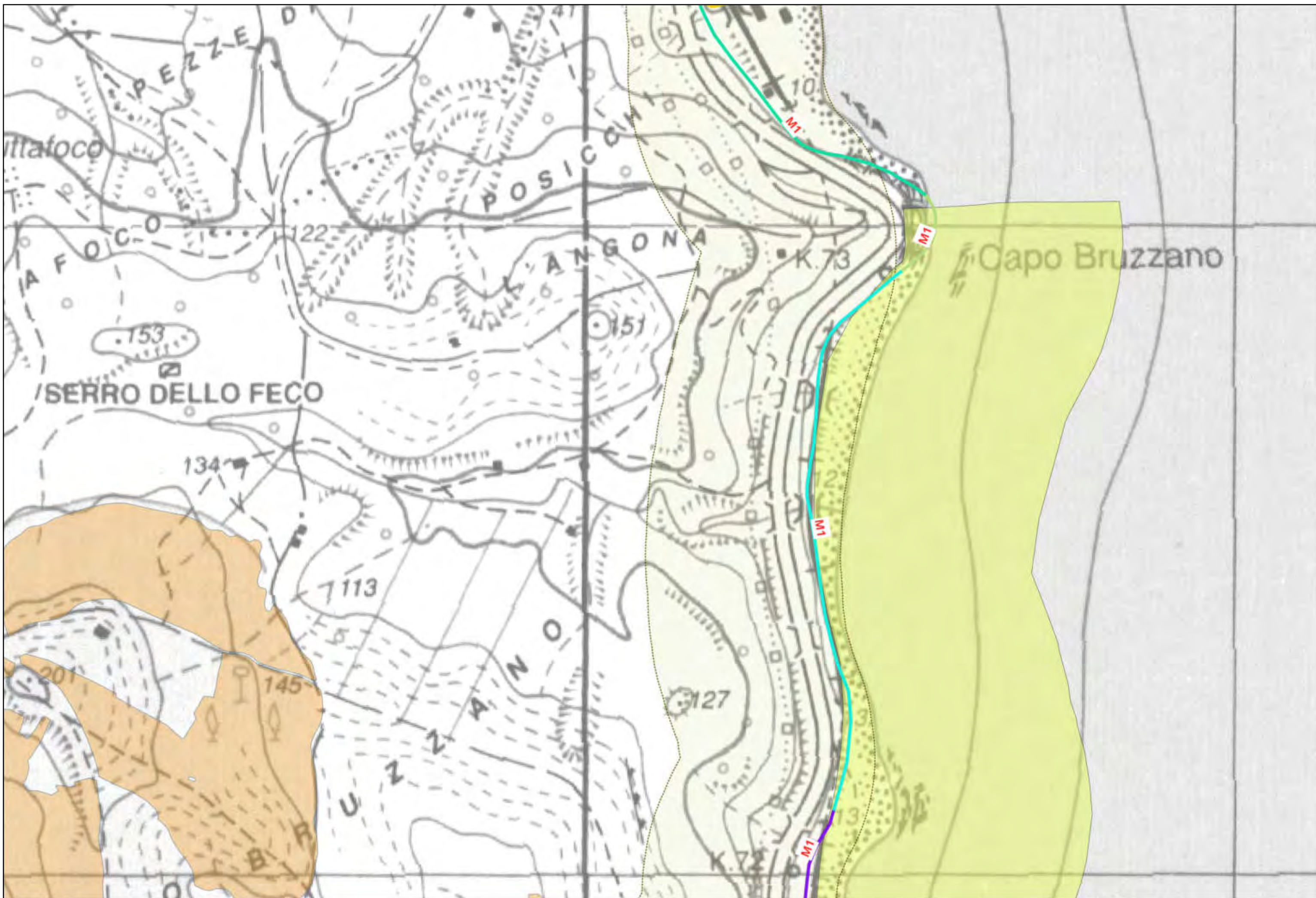





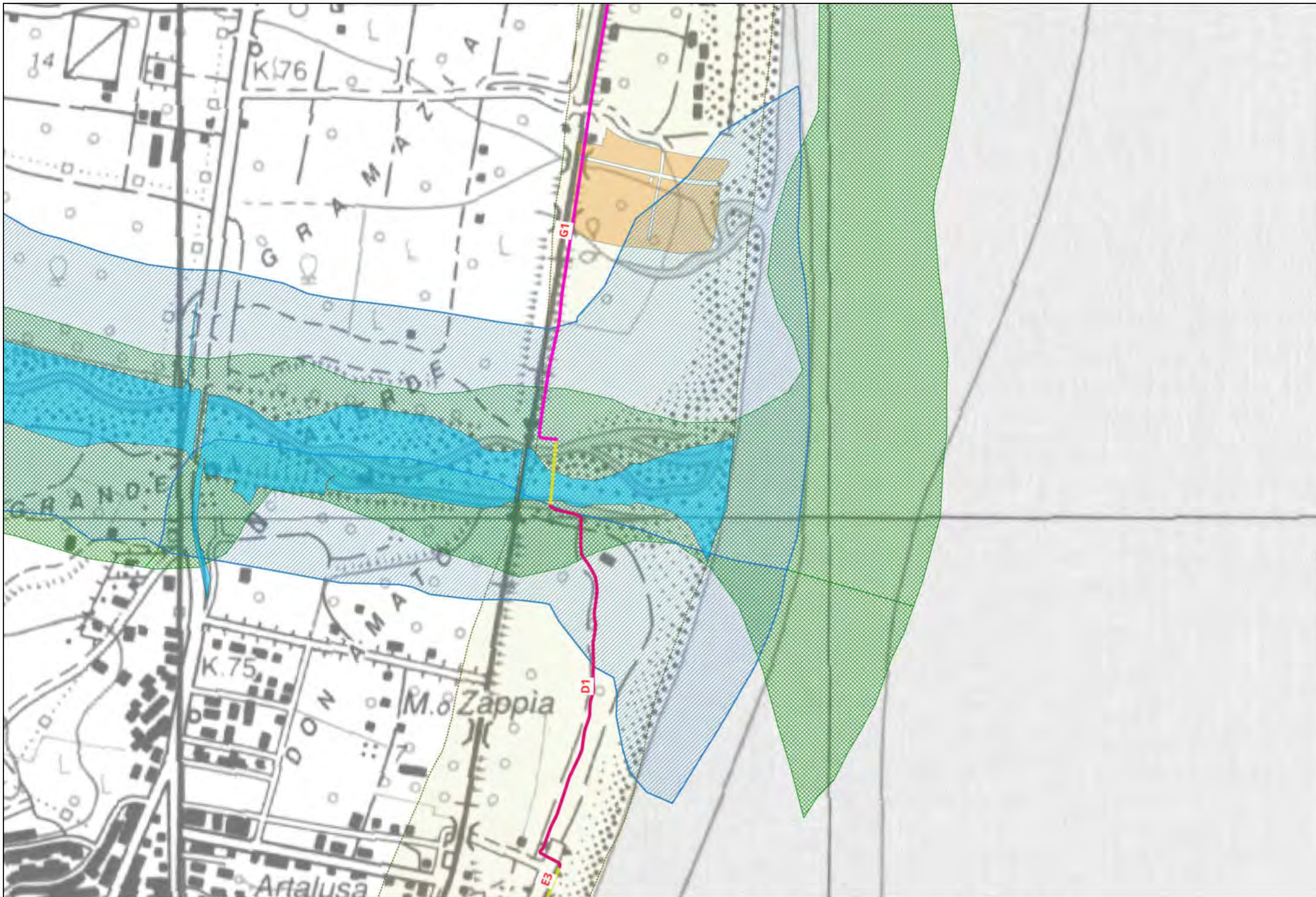





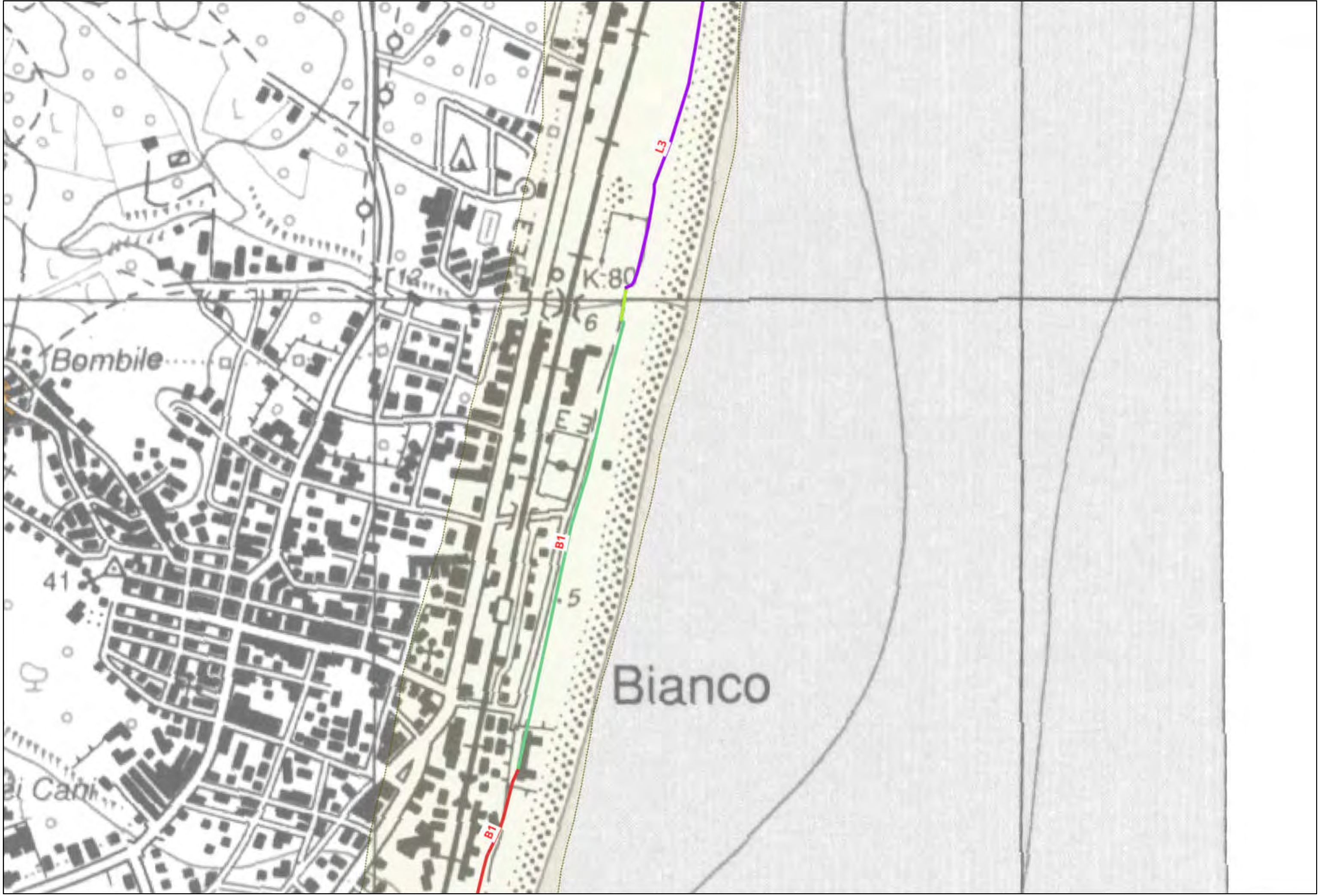









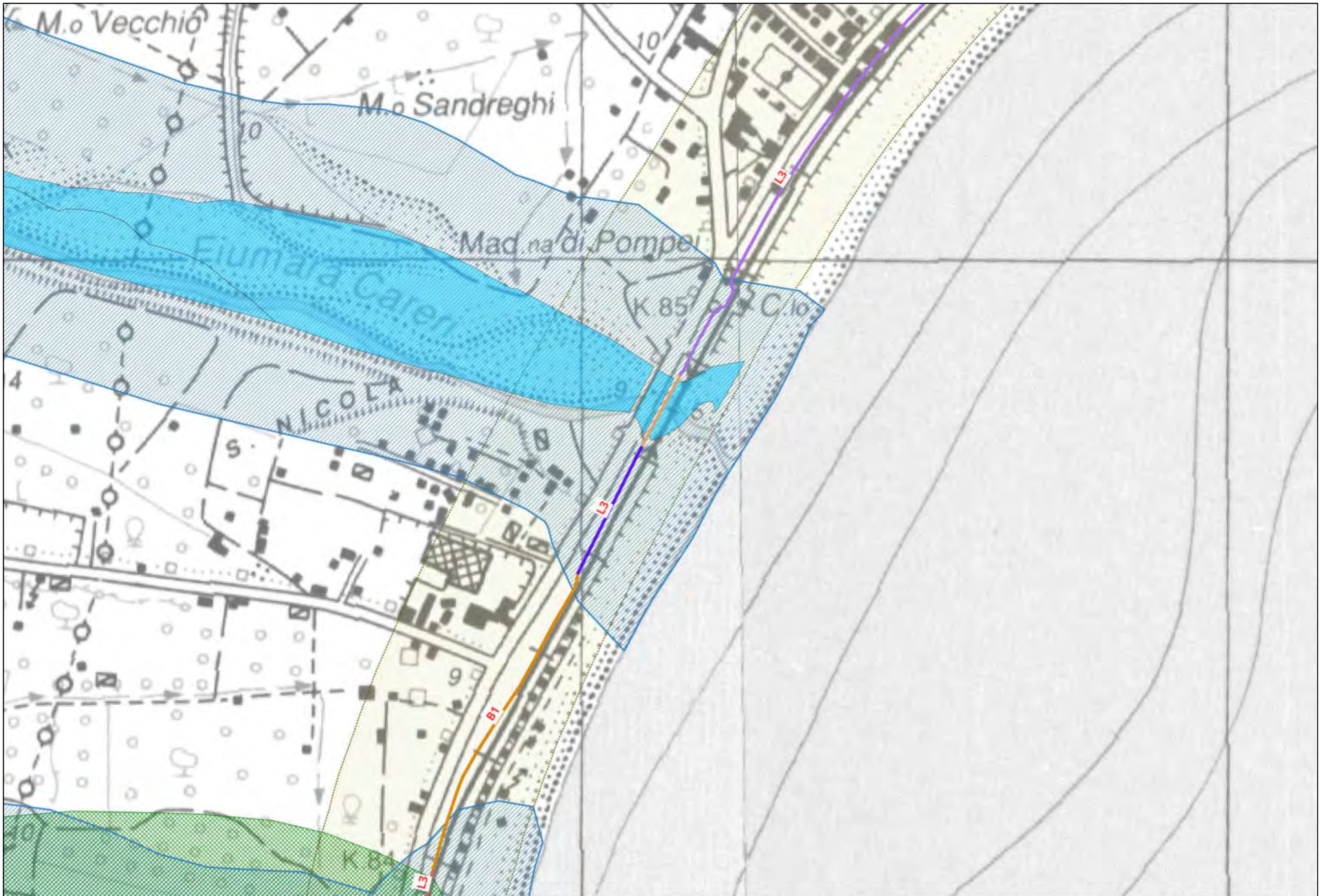

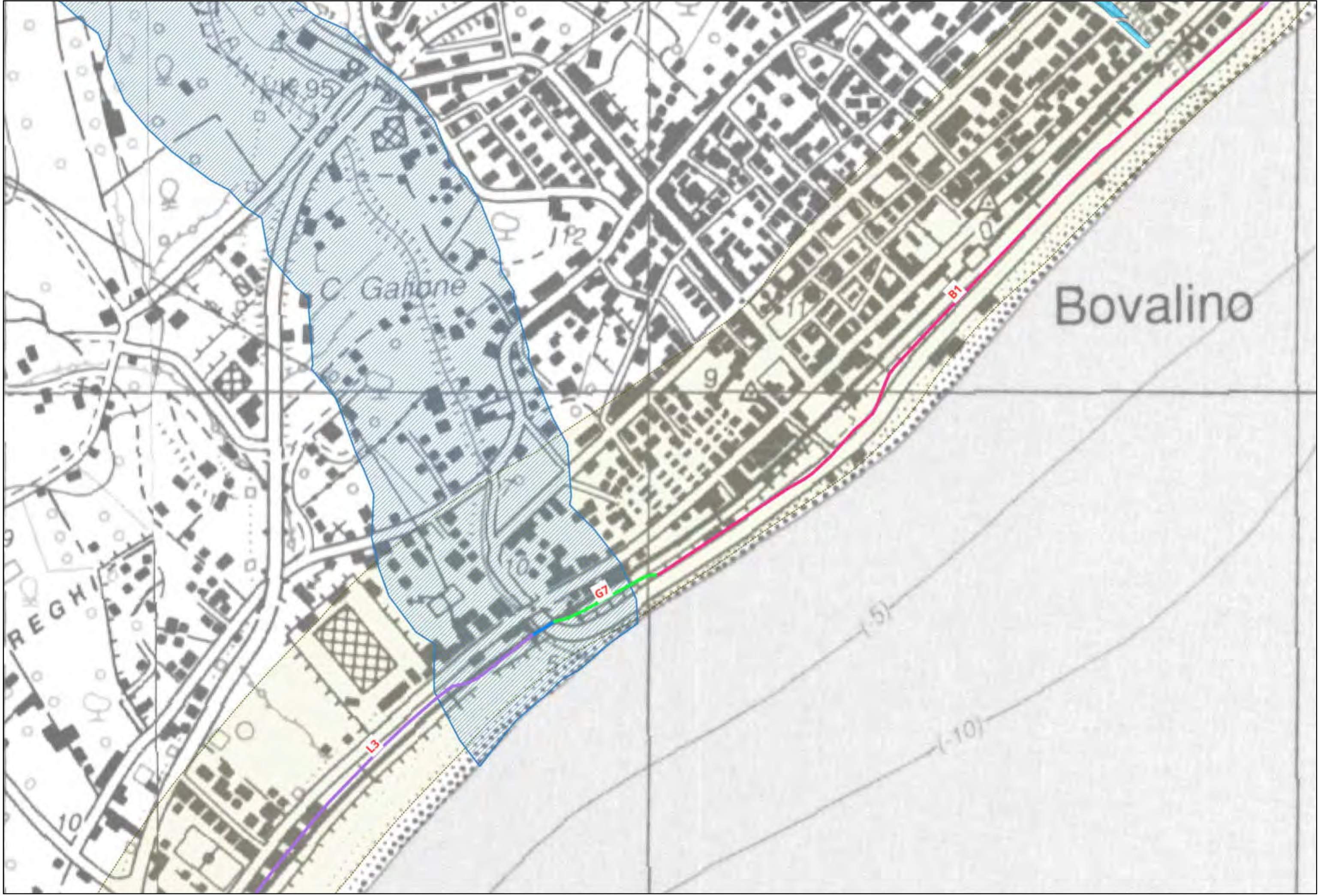

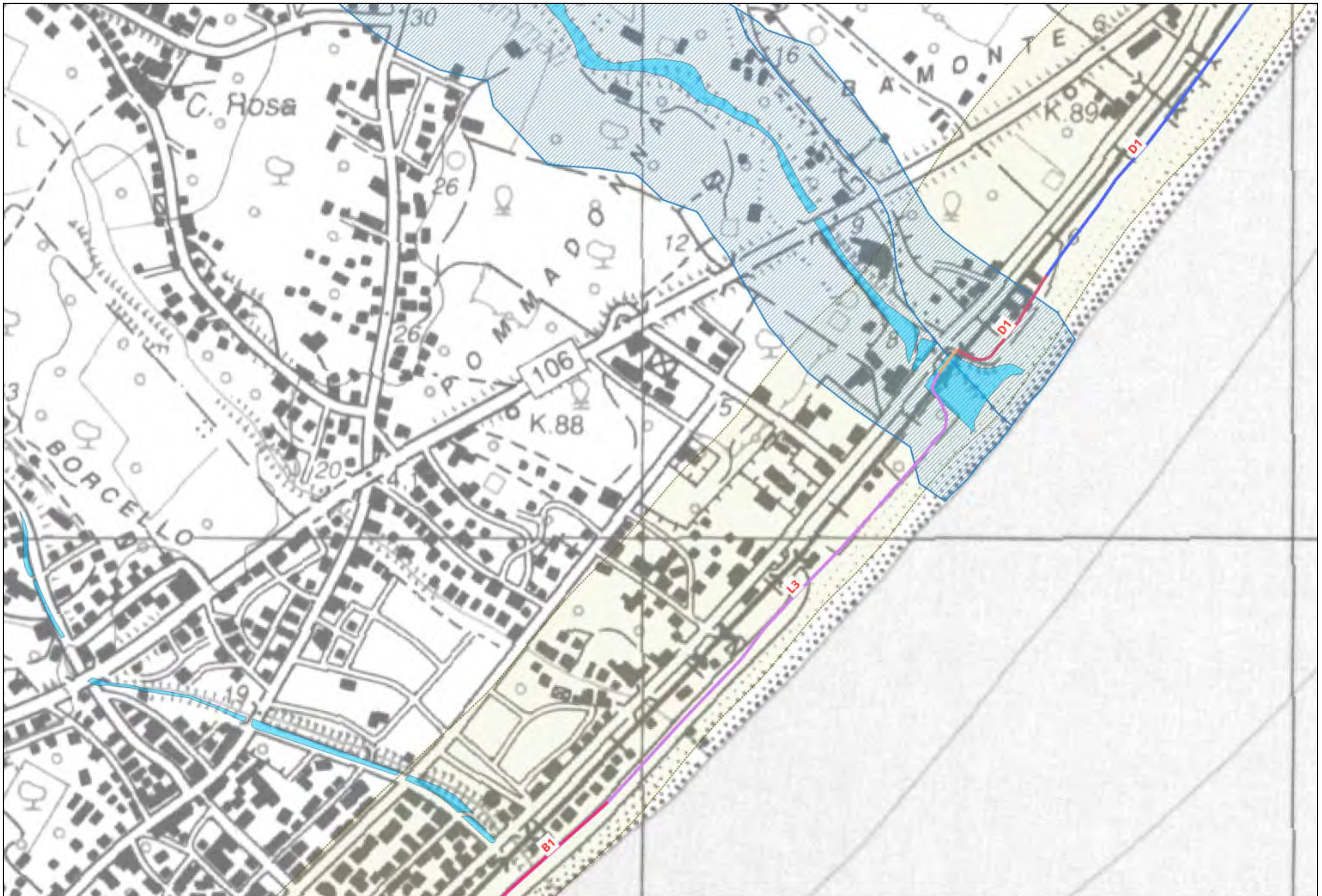

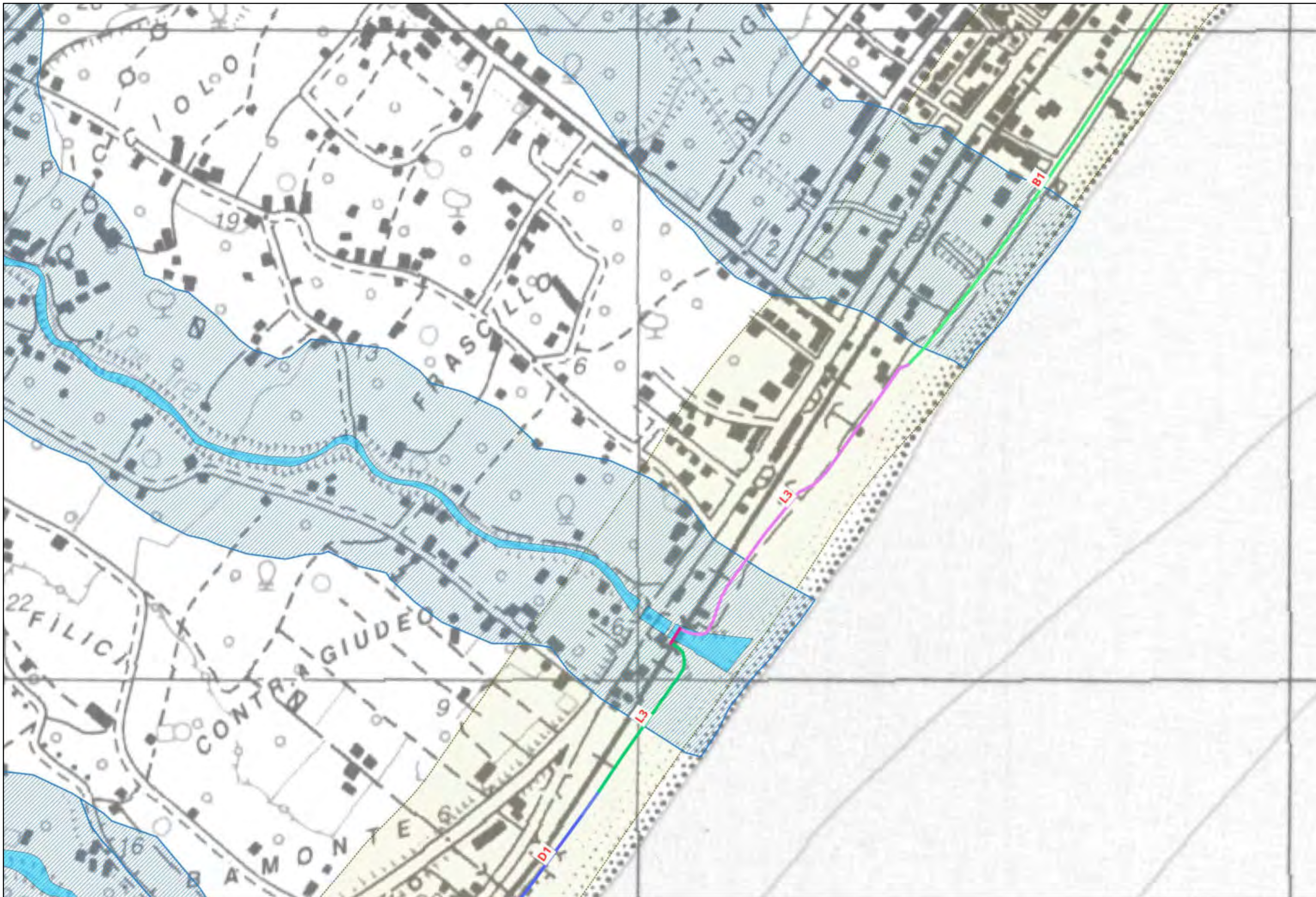



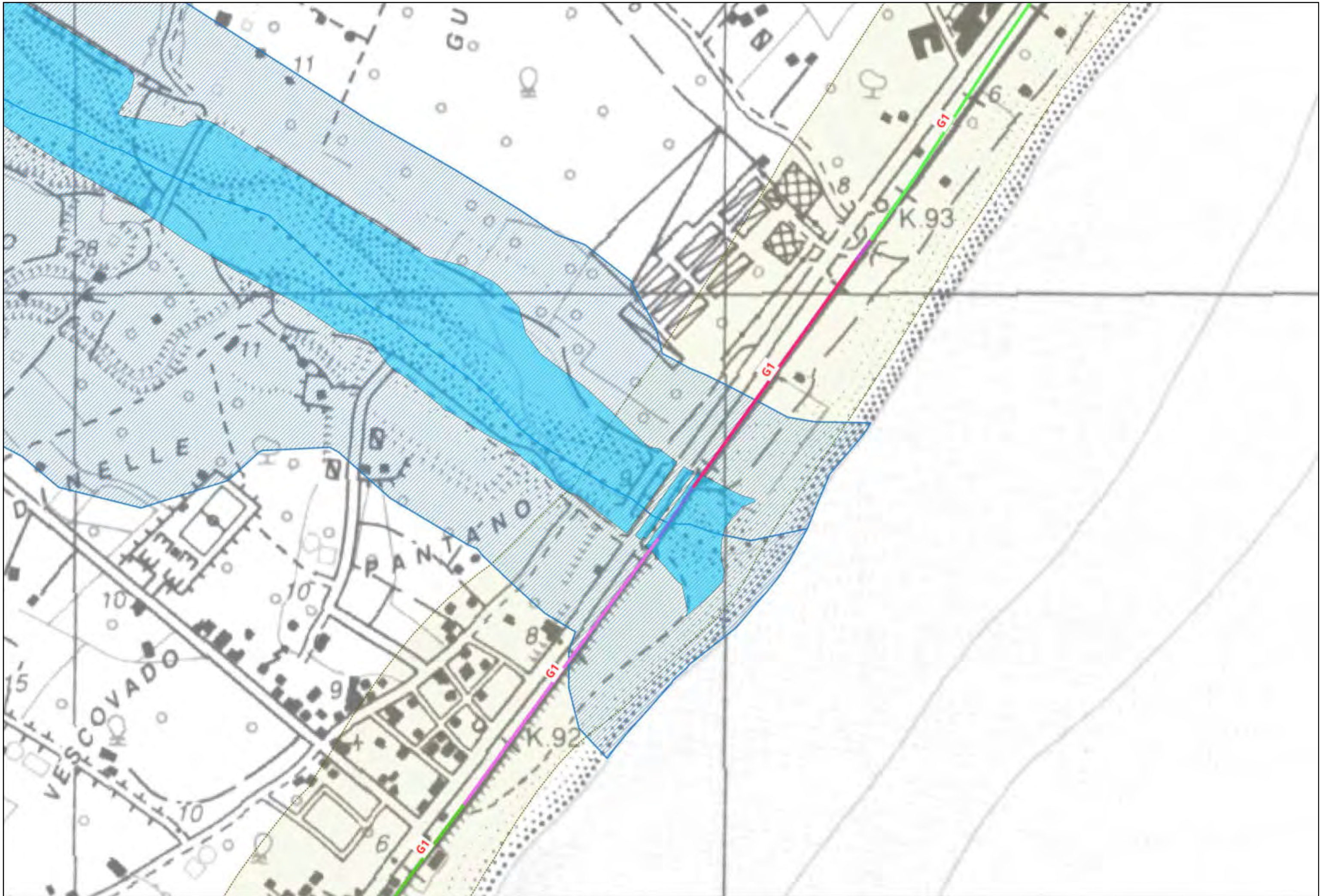

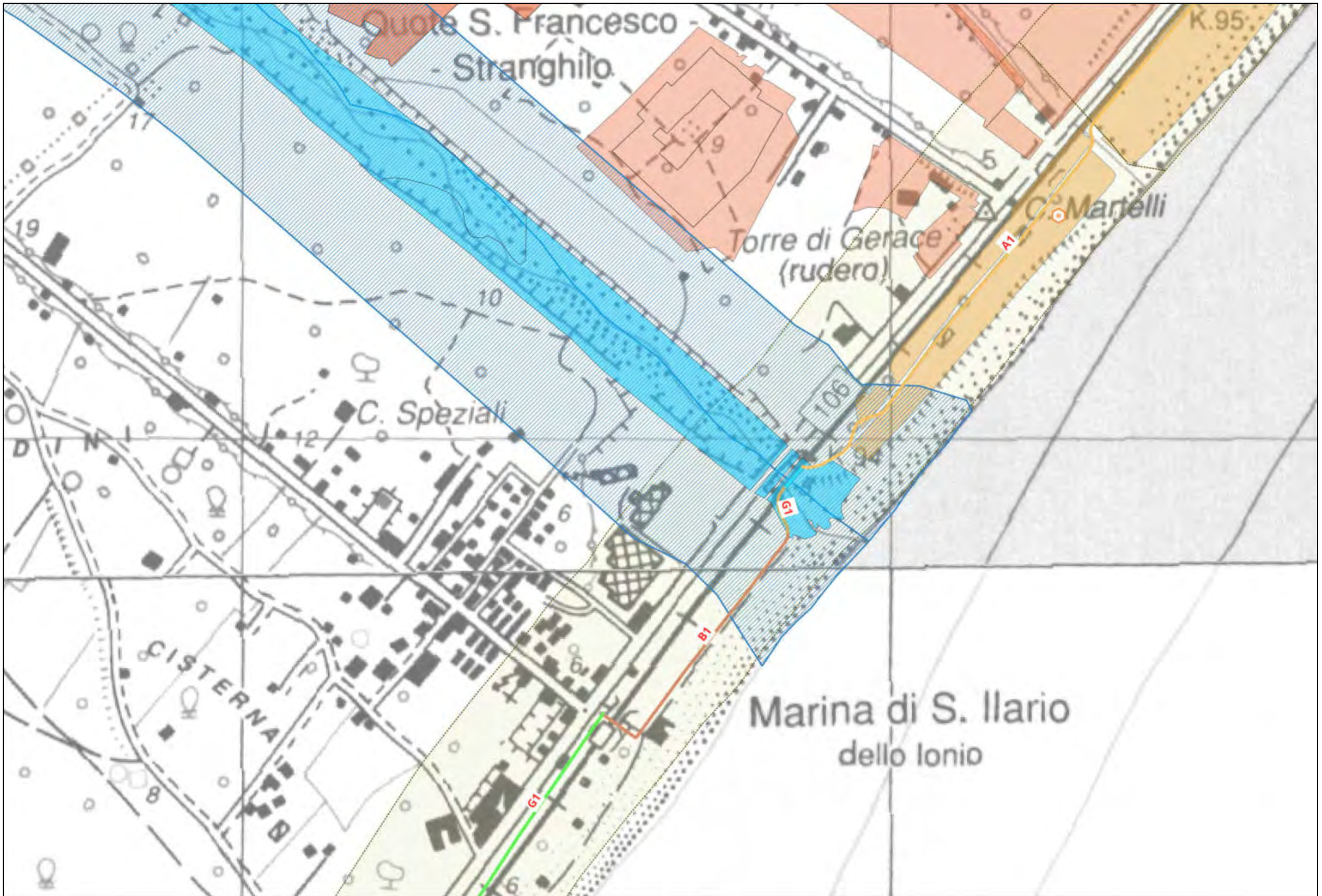

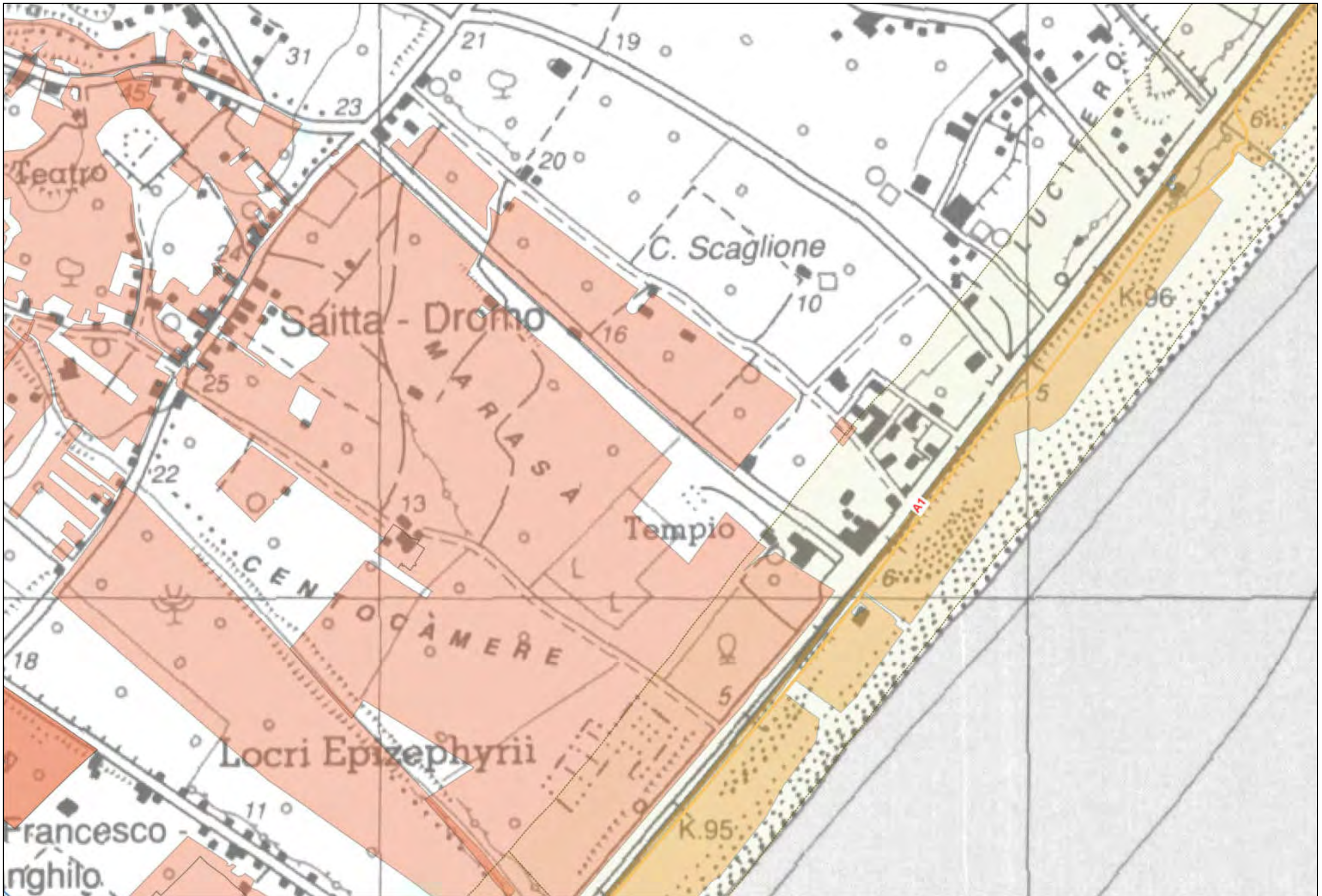

Francesco  
nghilo.



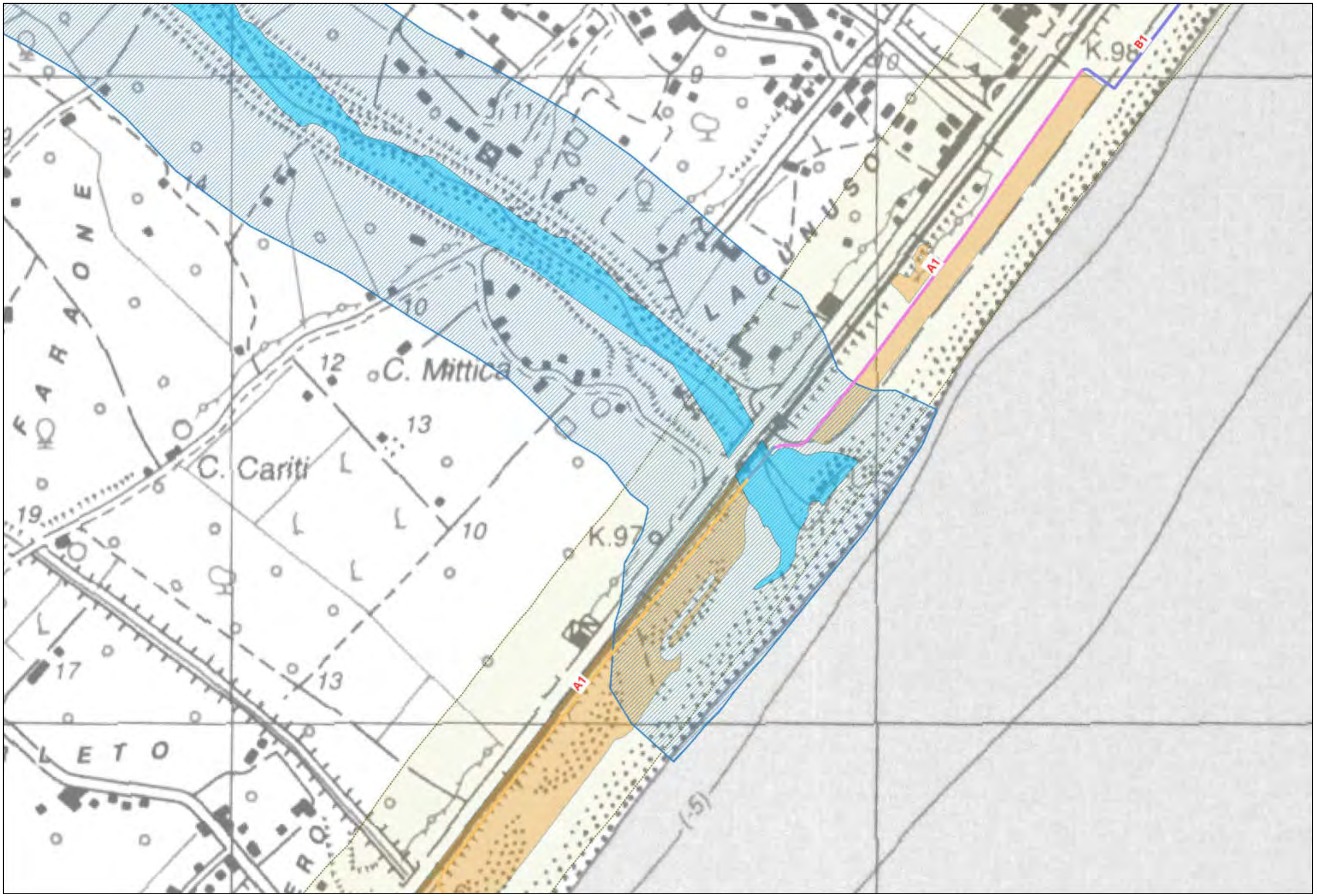

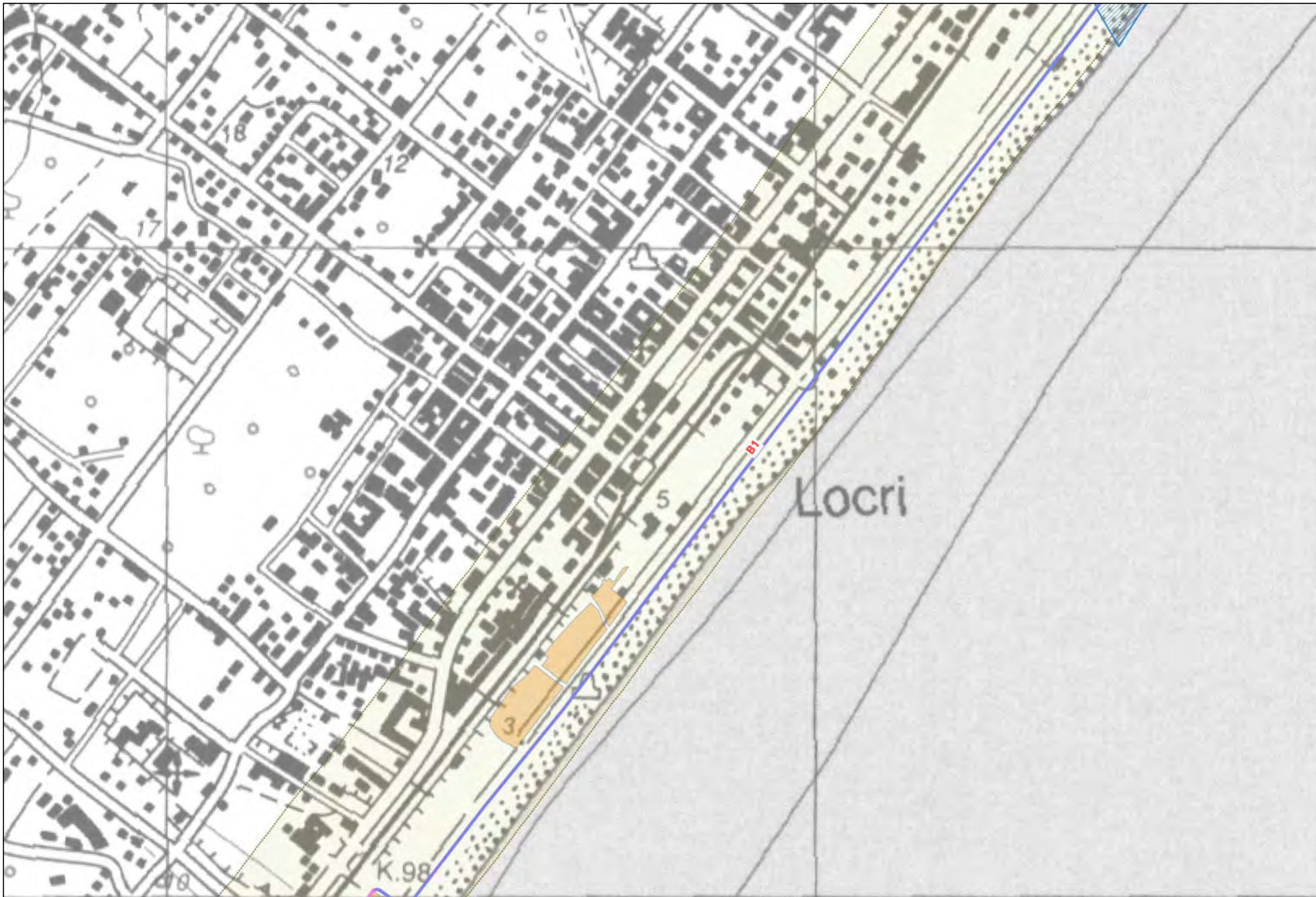

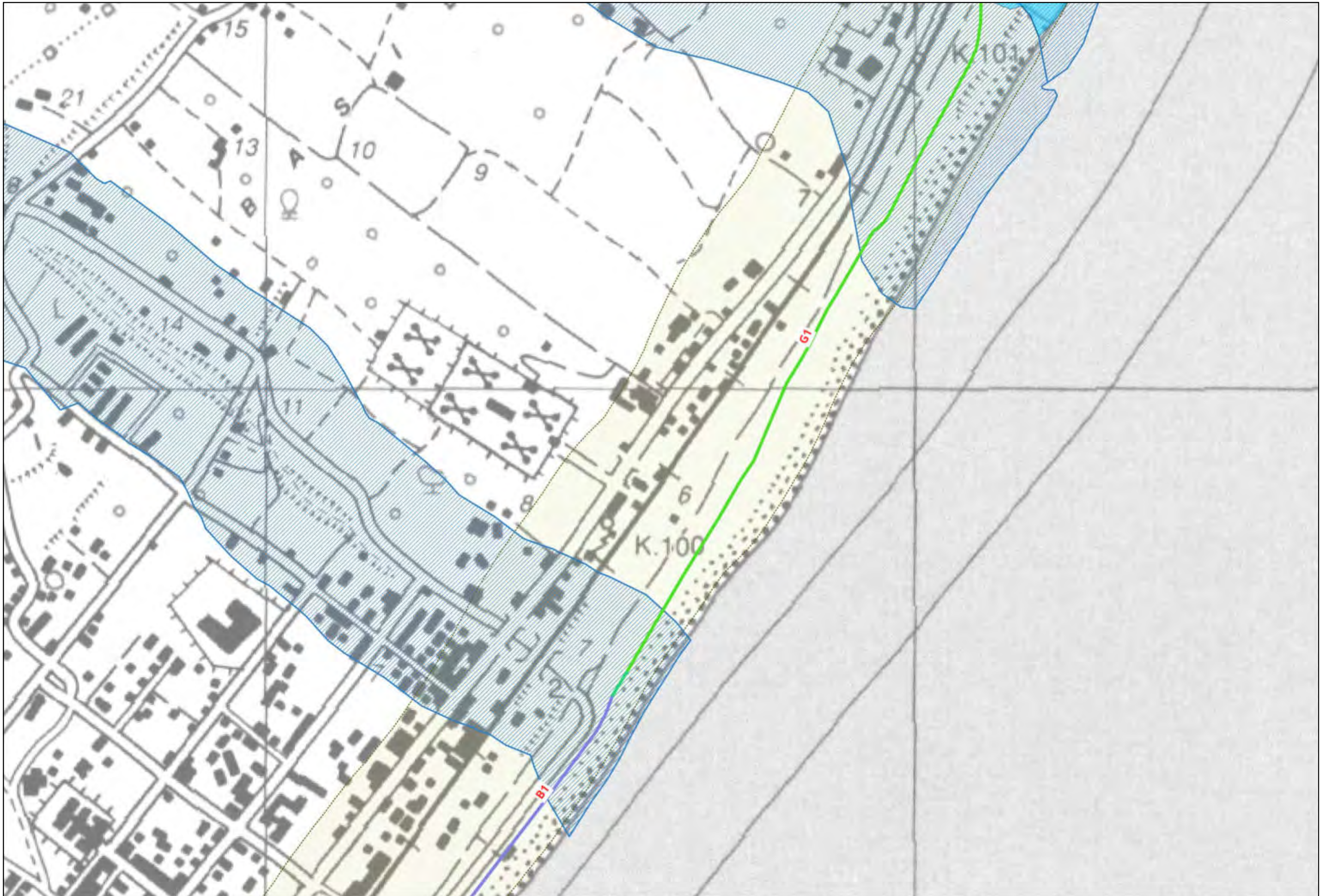

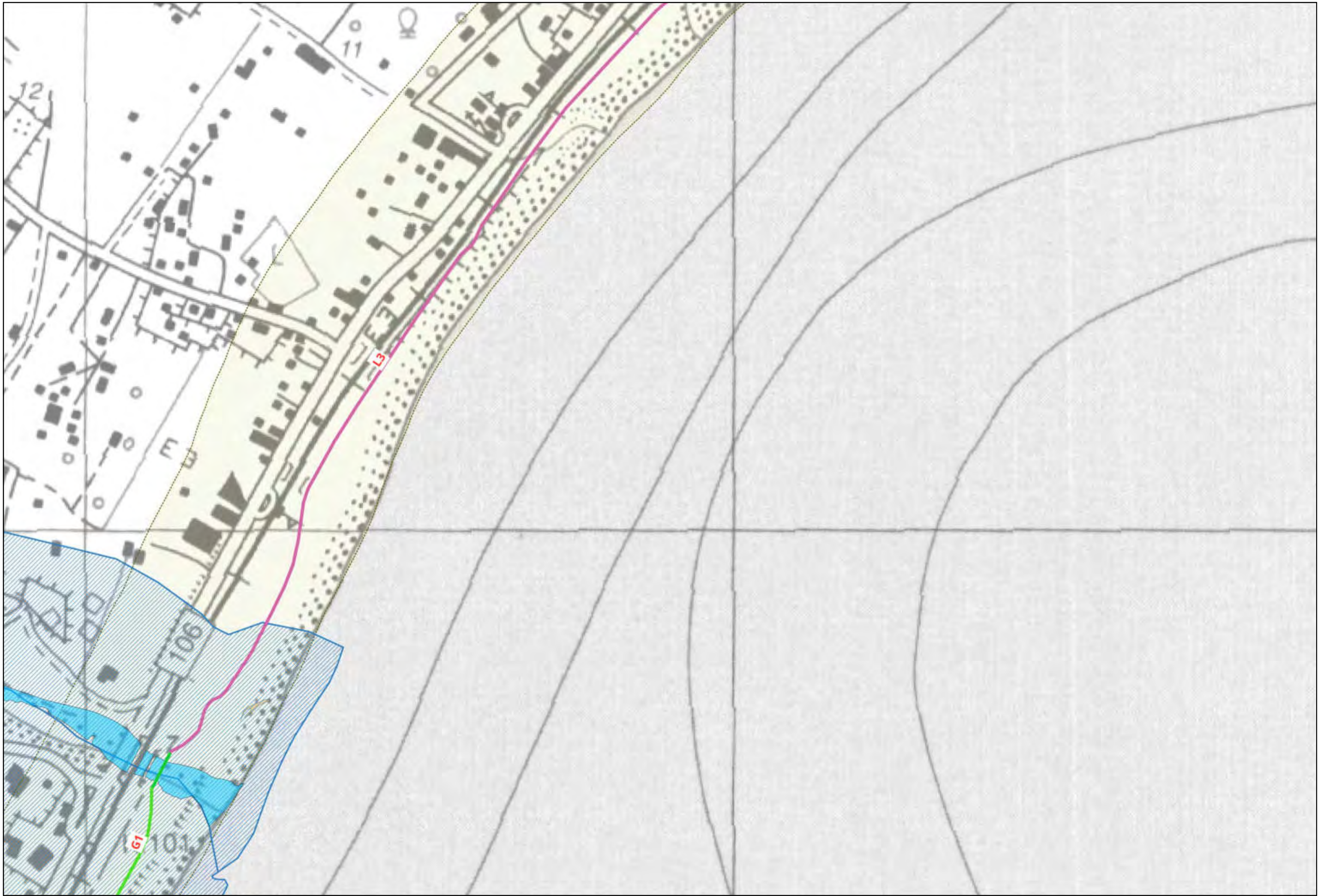



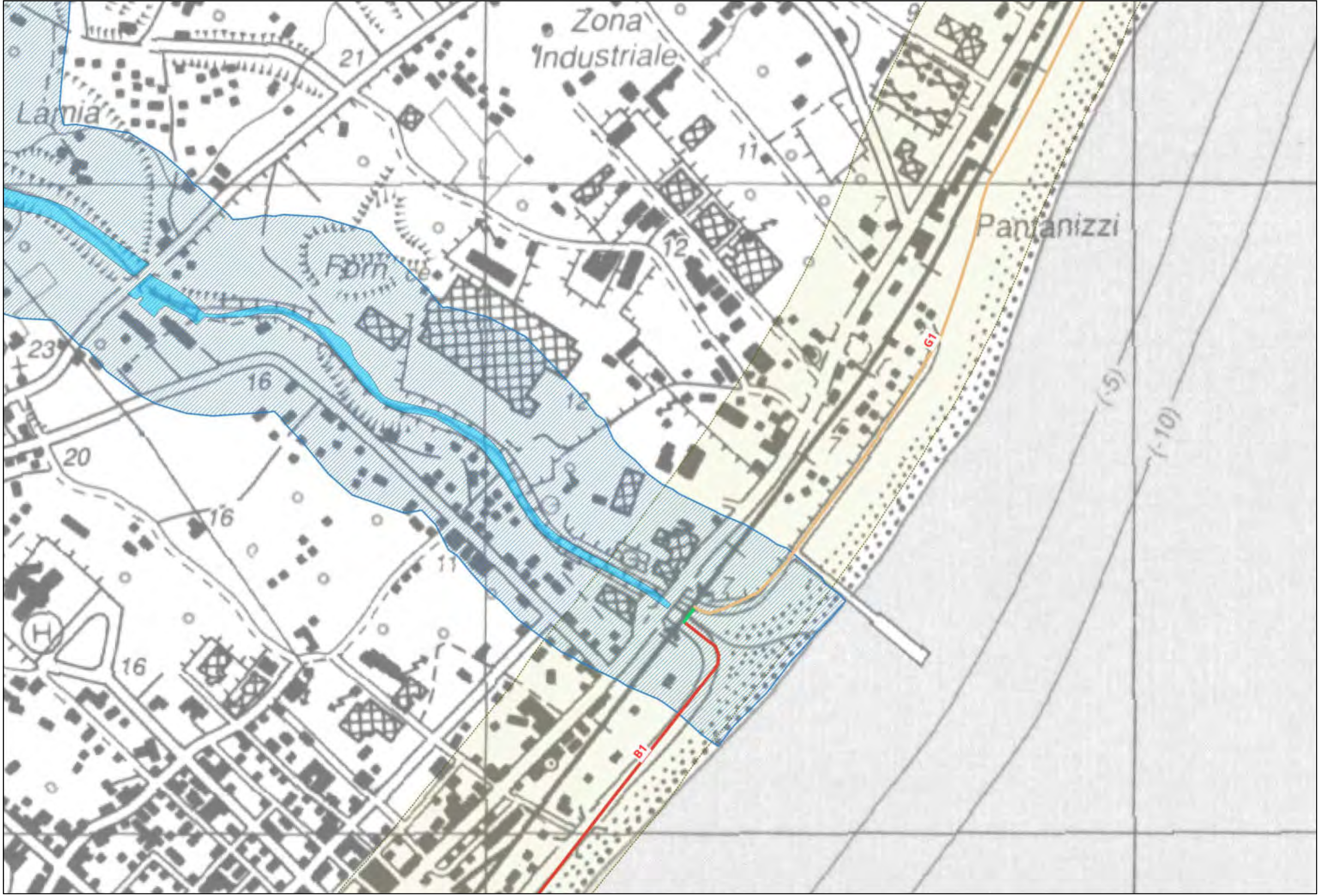



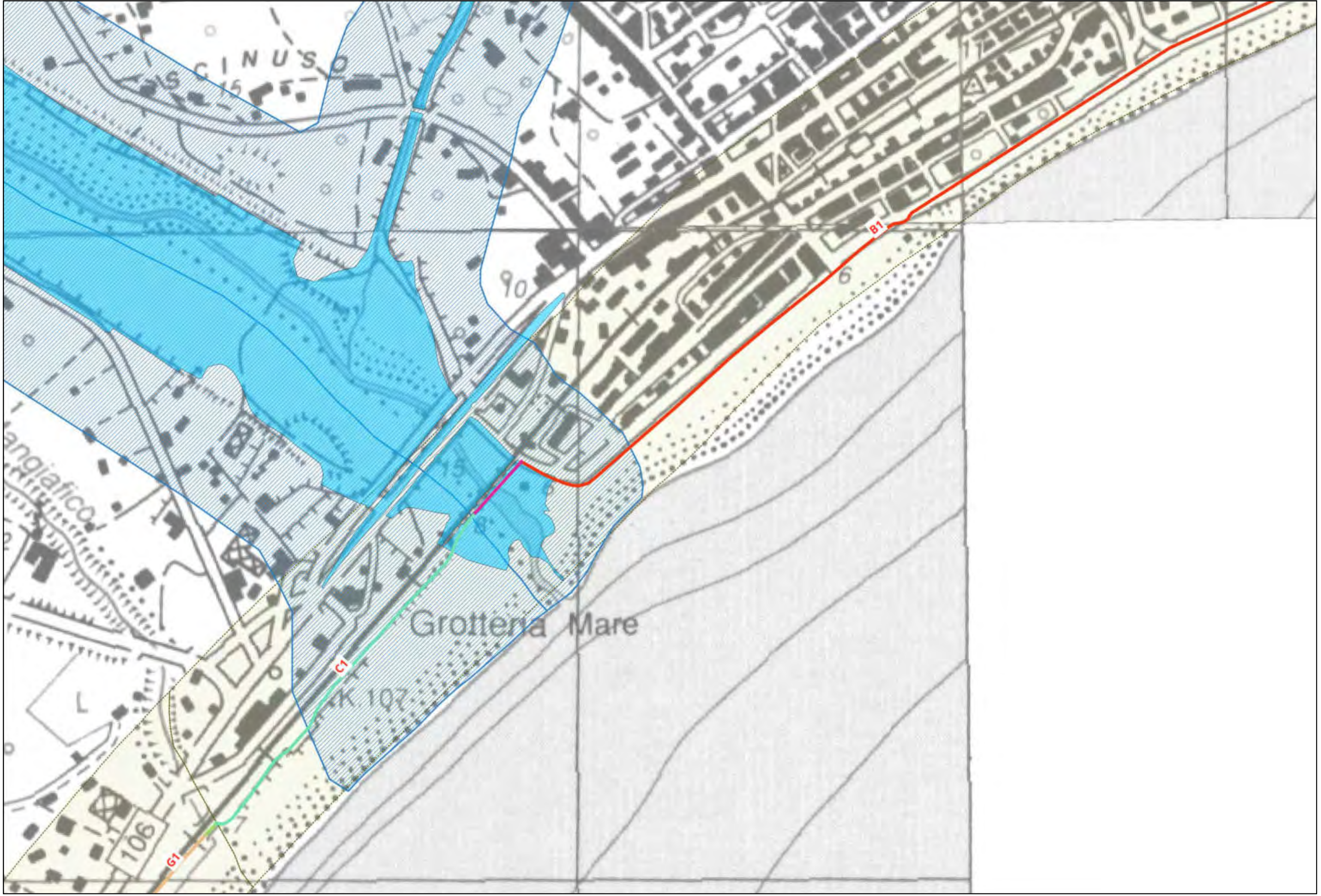



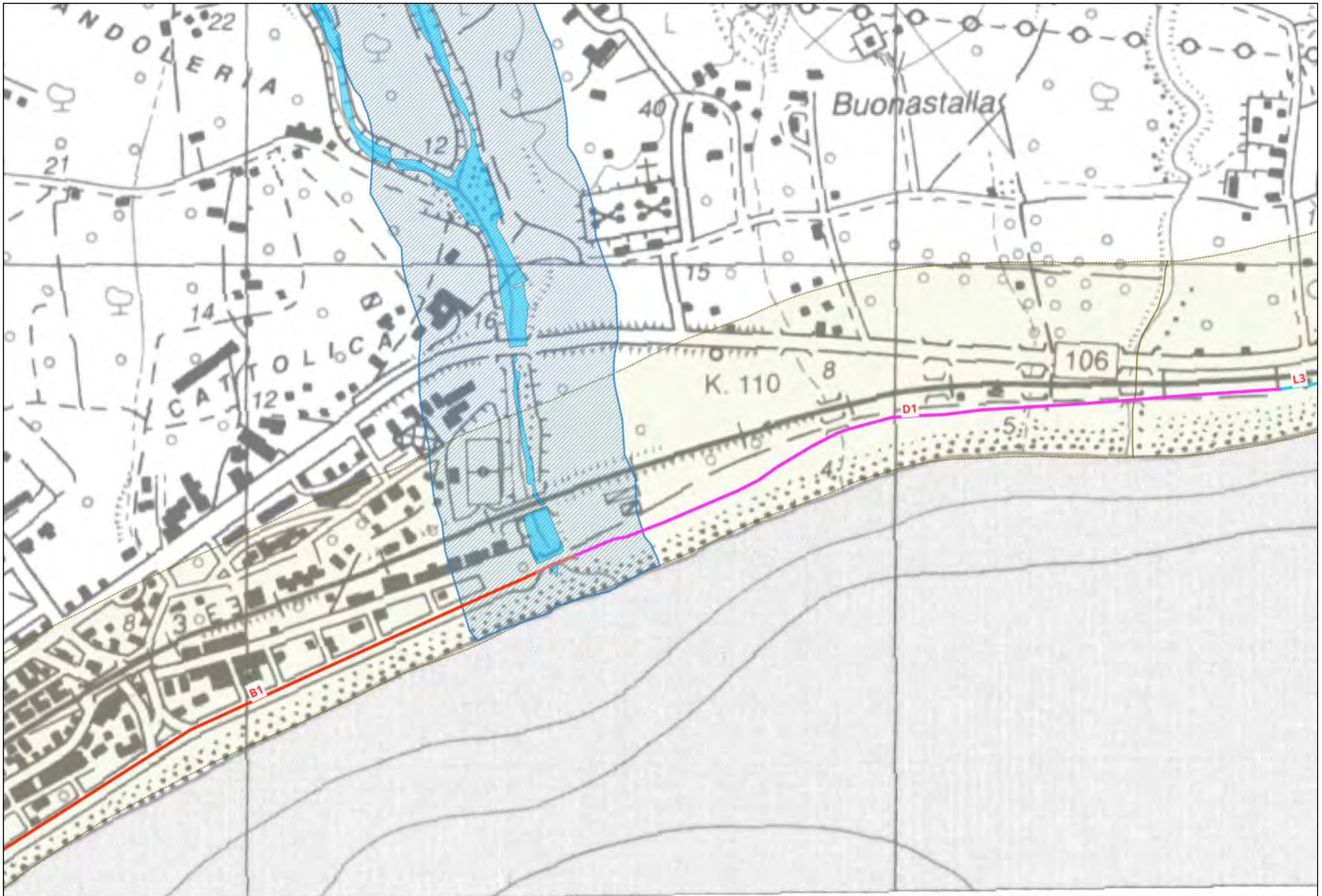

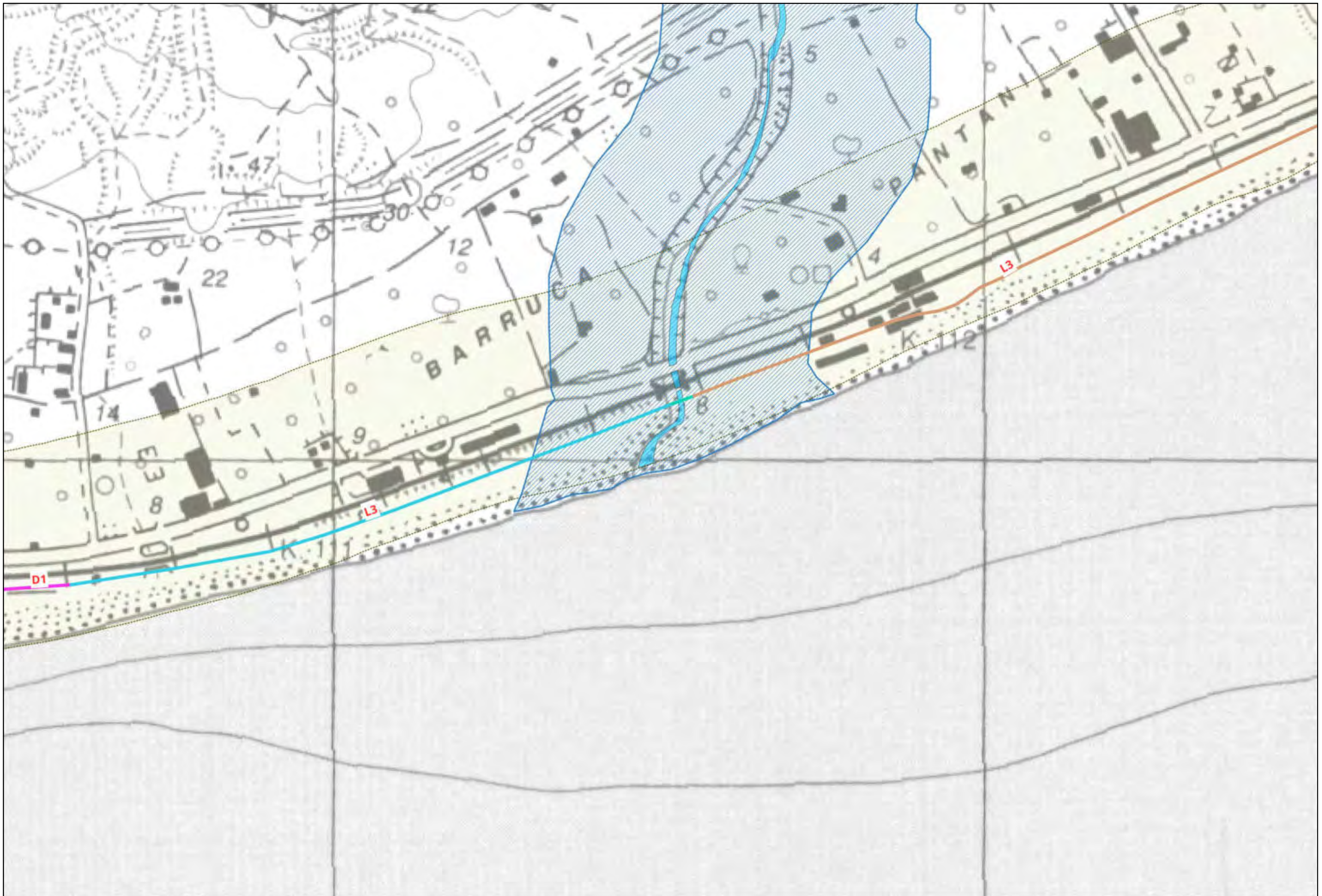

# LEGENDA

## TRONCO CA10

### Ambiti fluviali e lacustri

- Corpi idrici
- Fascia di rispetto

### Ambiti costieri

- Fascia costiera

### Ambiti sensibili oggetto di tutela

- Oasi e riserve
- Parchi Regionali e Nazionali
- ZPS
- SIC
- SIR
- Immobili ed aree di interesse pubblico
- Architetture militari
- Vincoli architettonici
- Vincoli archeologici
- Zone umide
- Monumenti bizantini

### Aree boscate

- Boschi

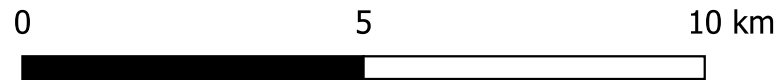

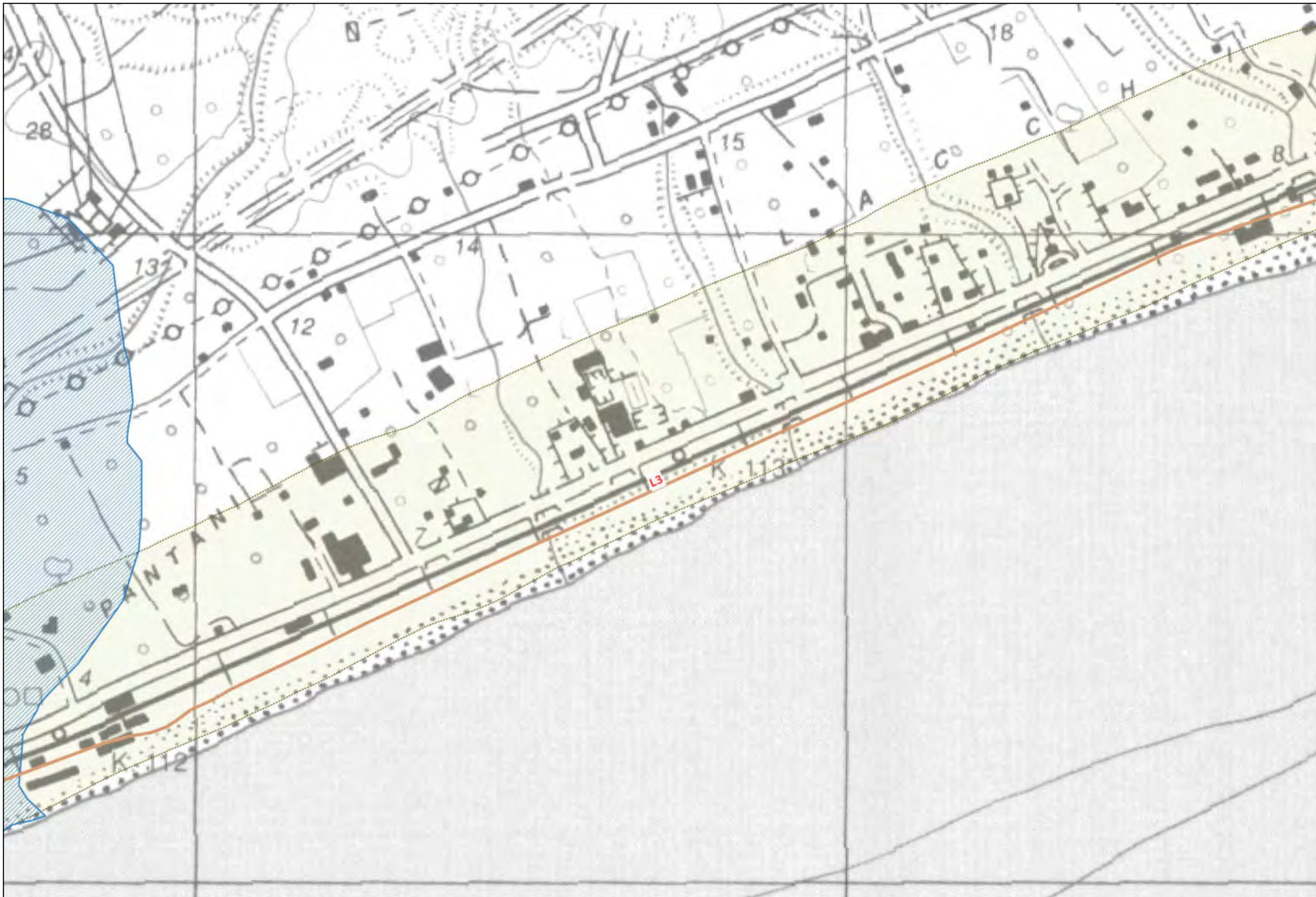

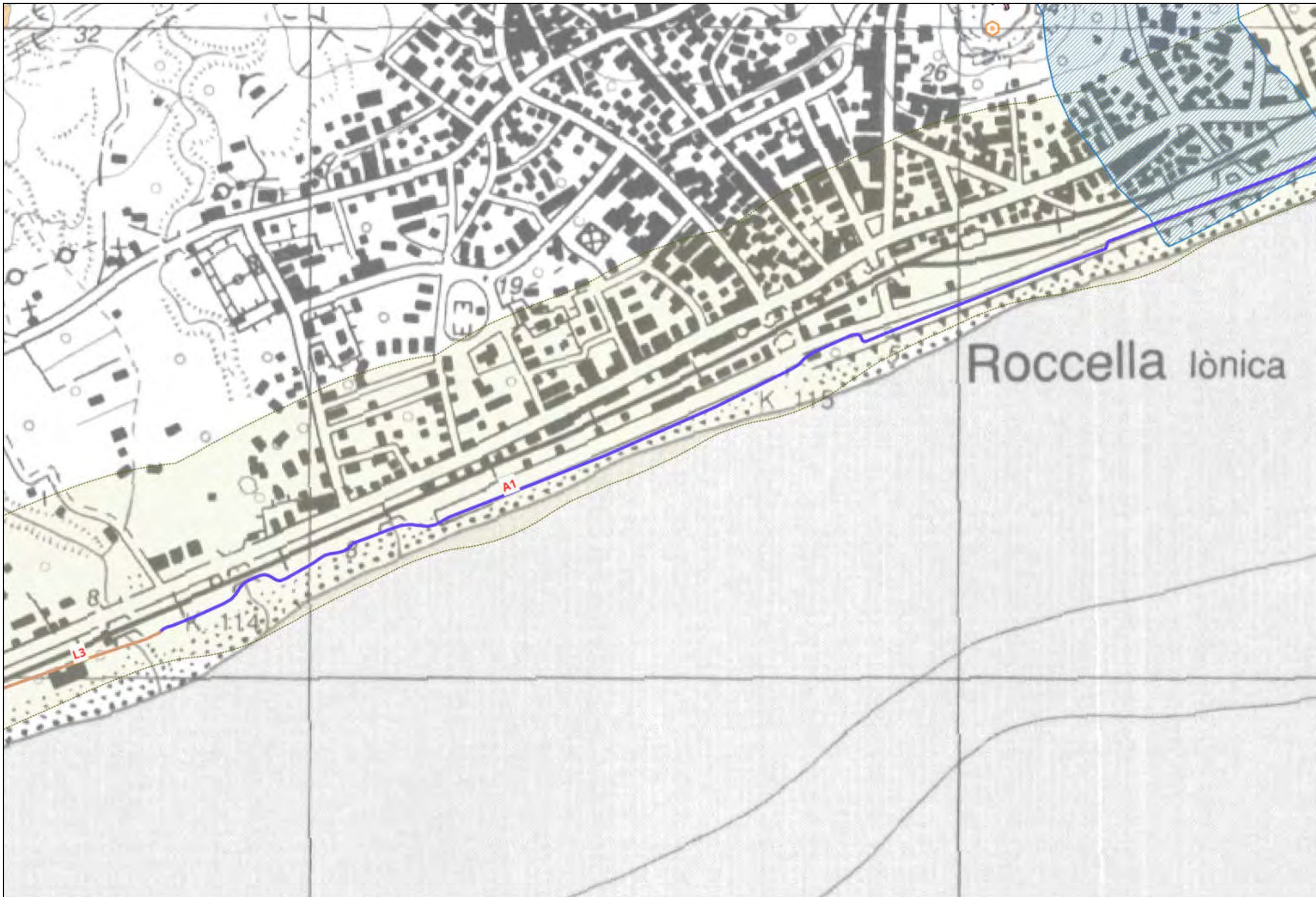



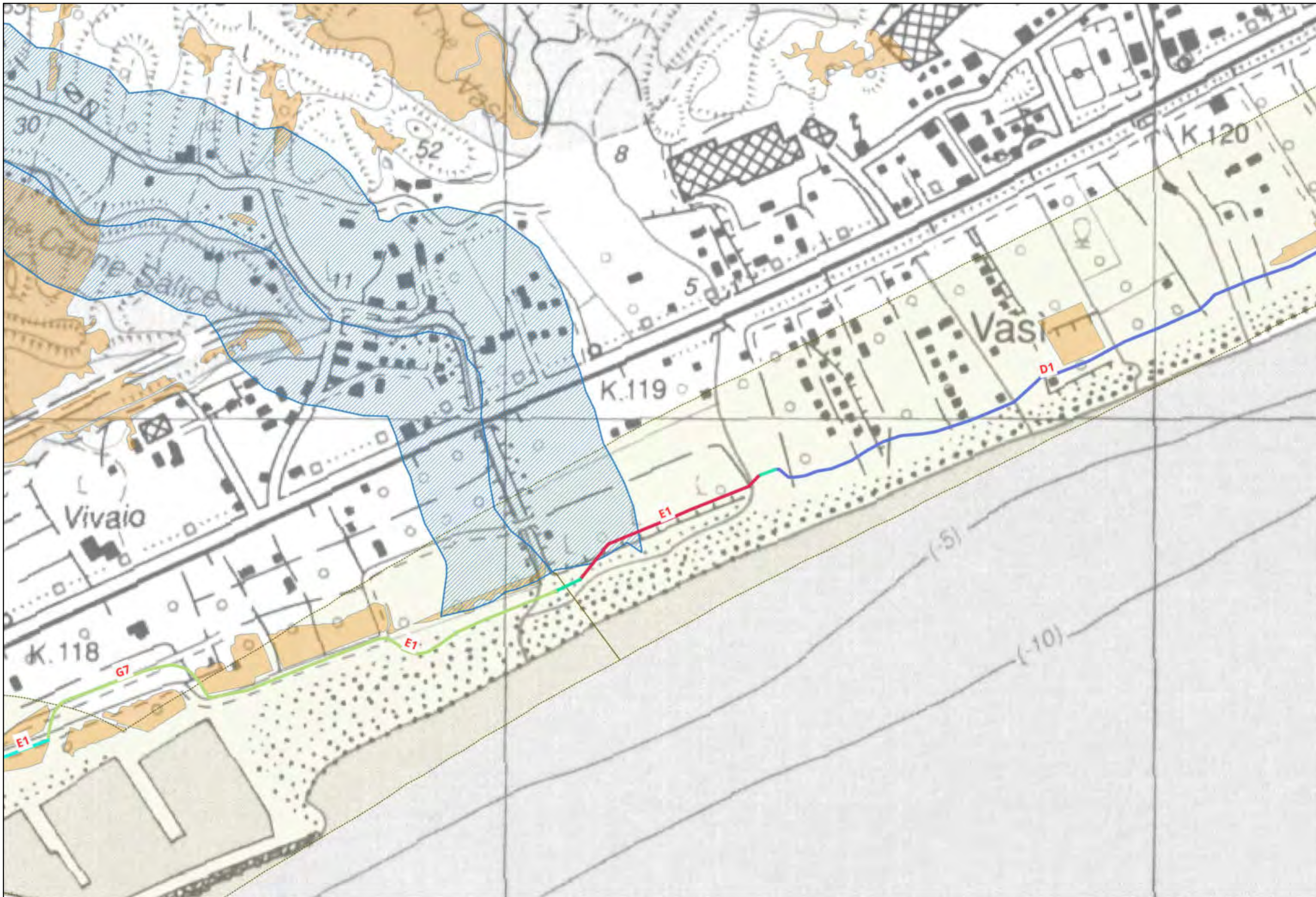









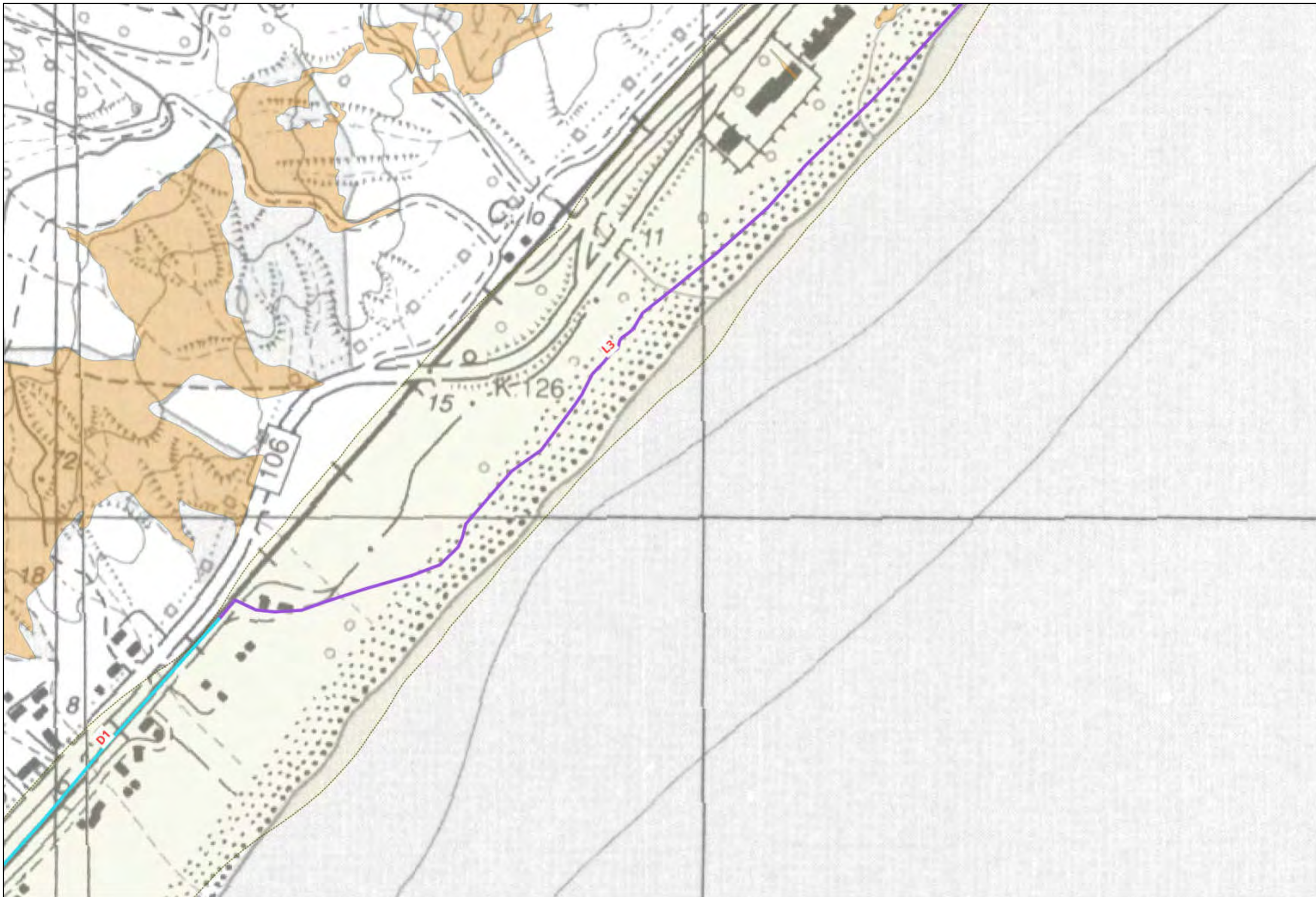

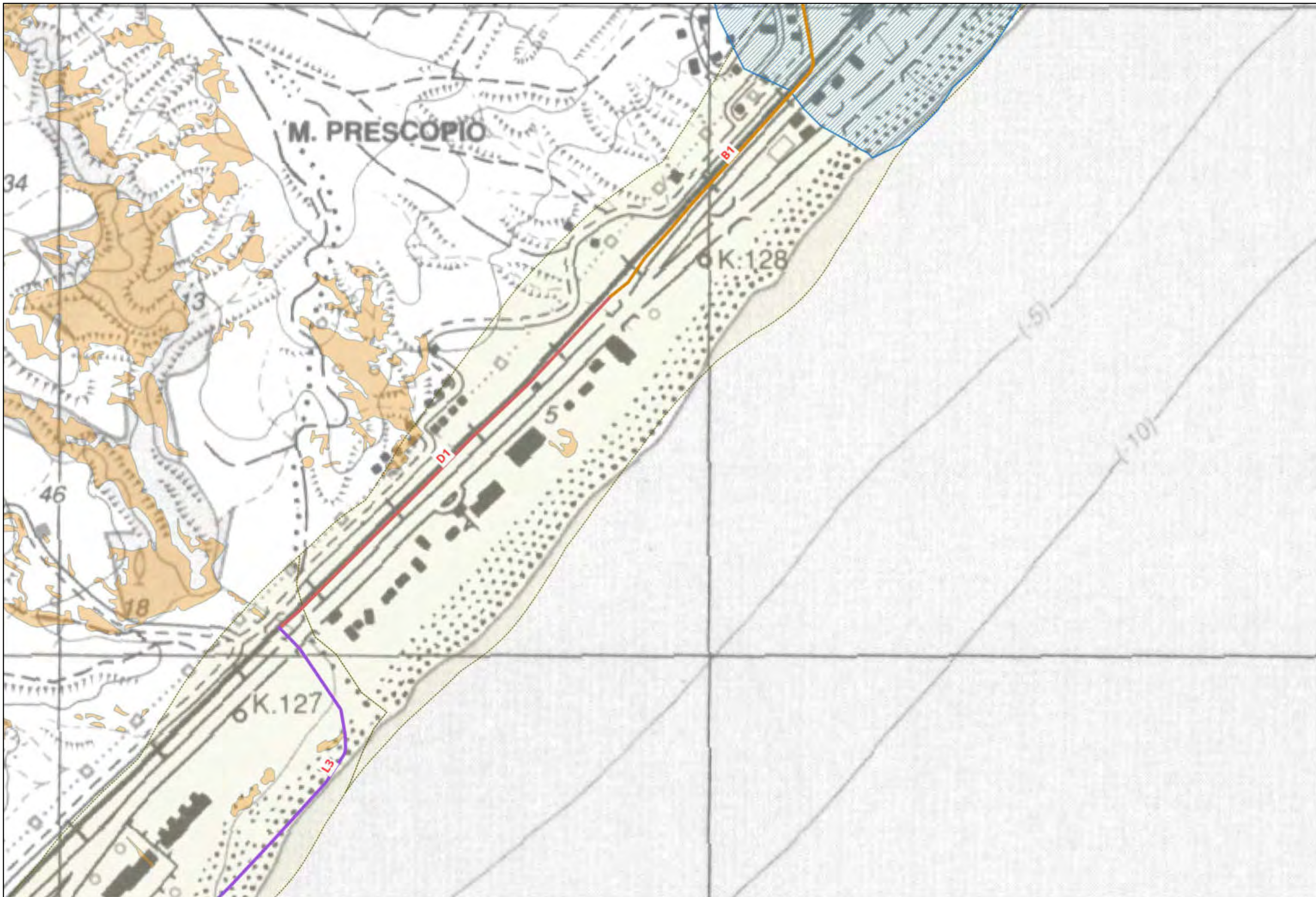

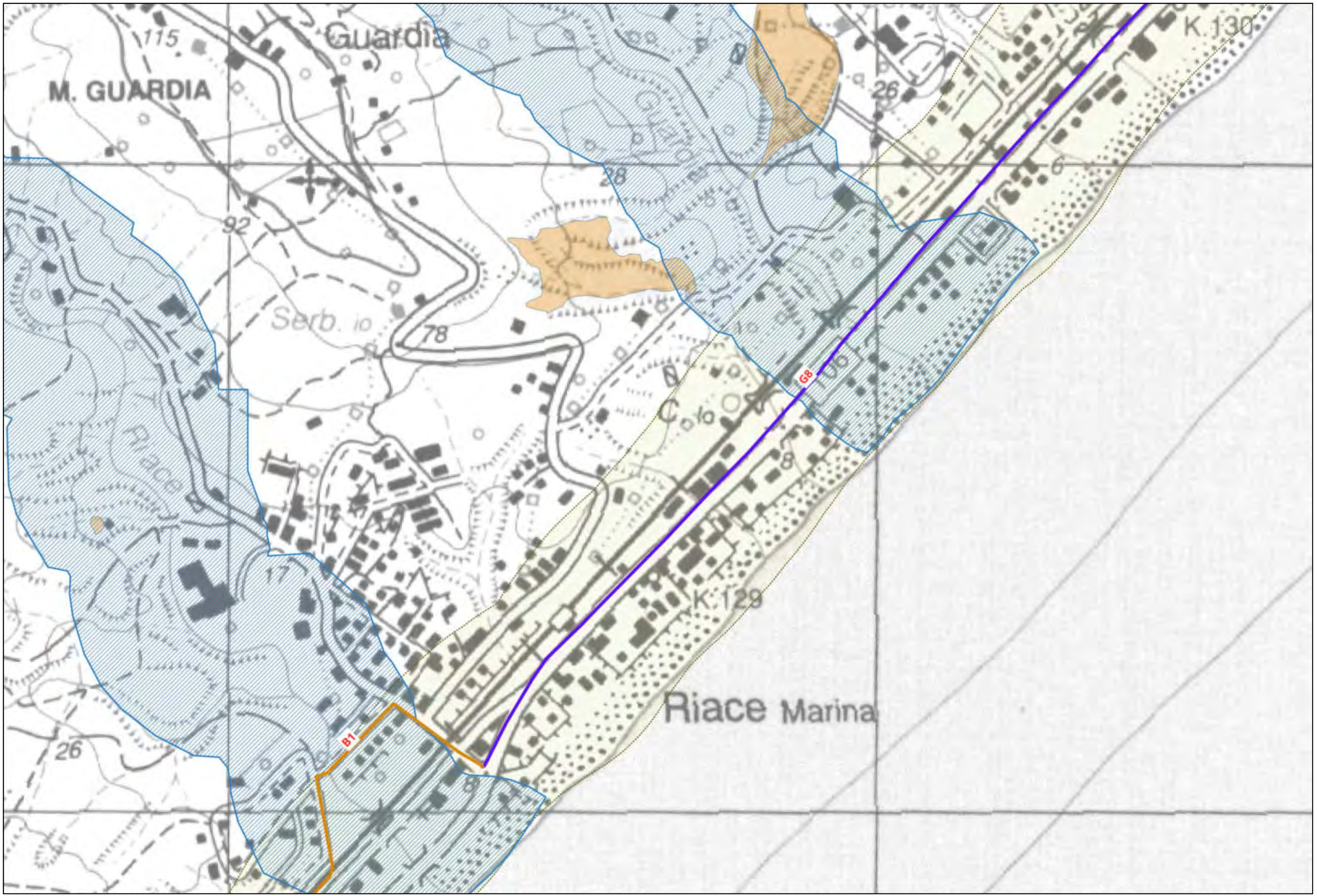

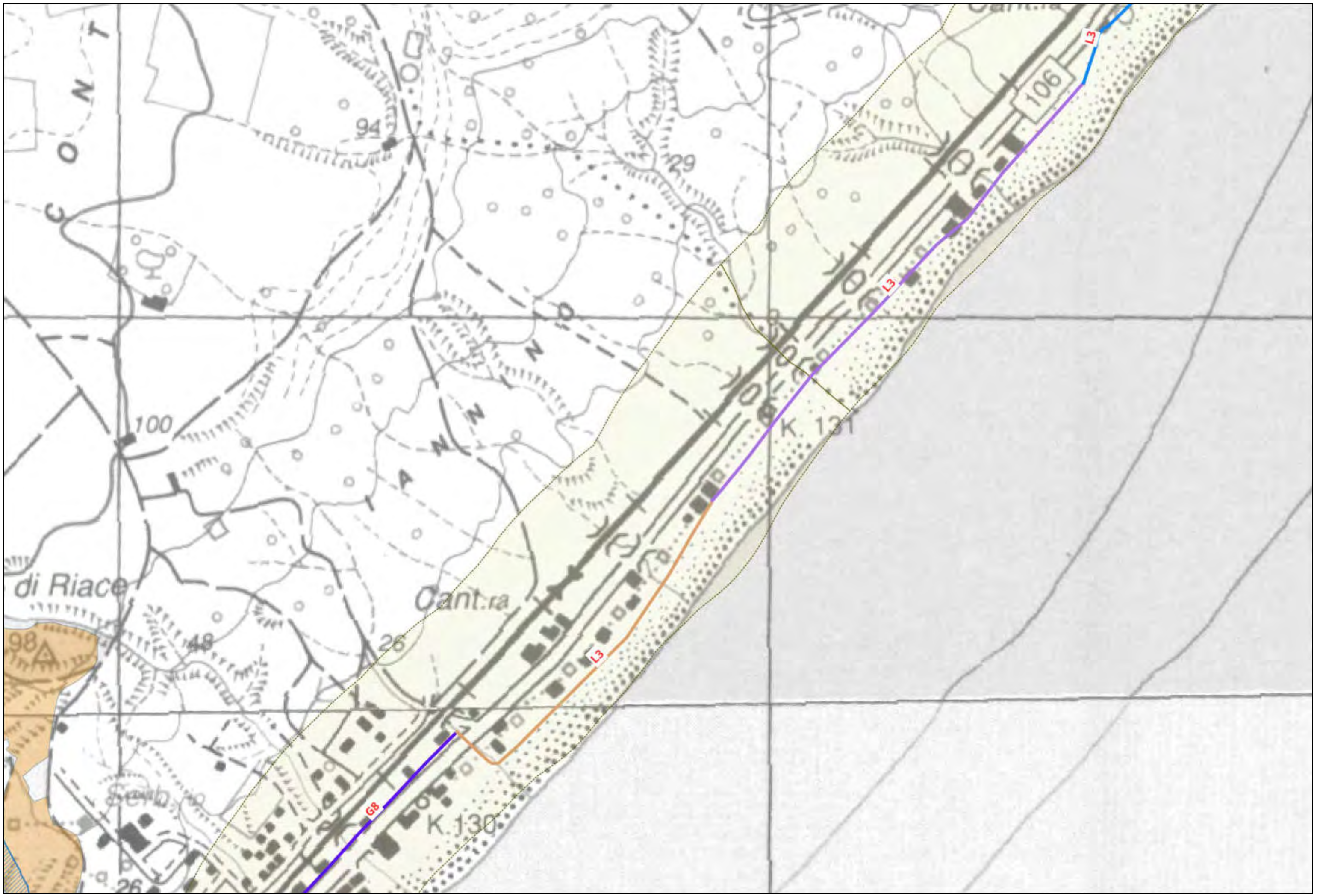

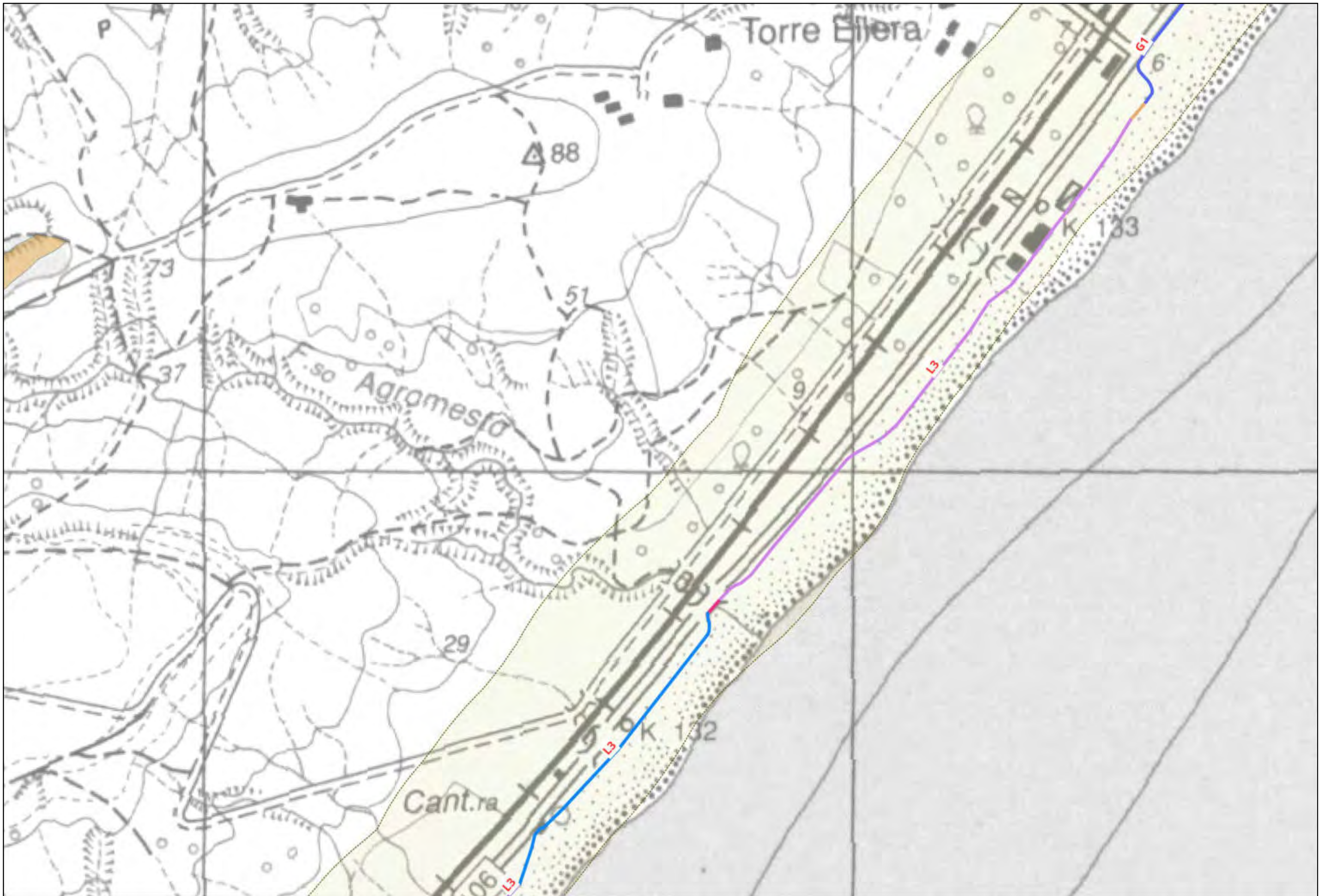

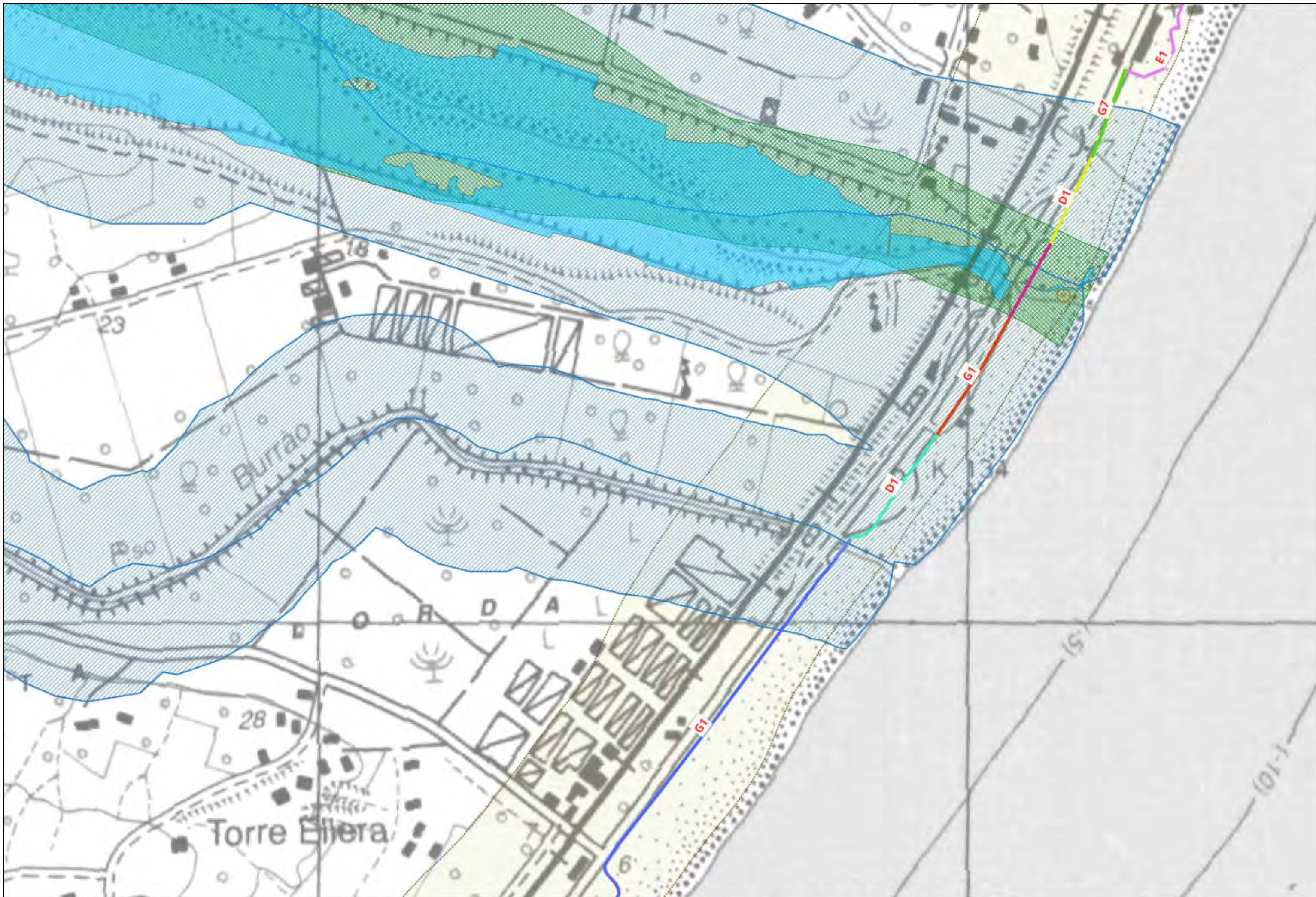



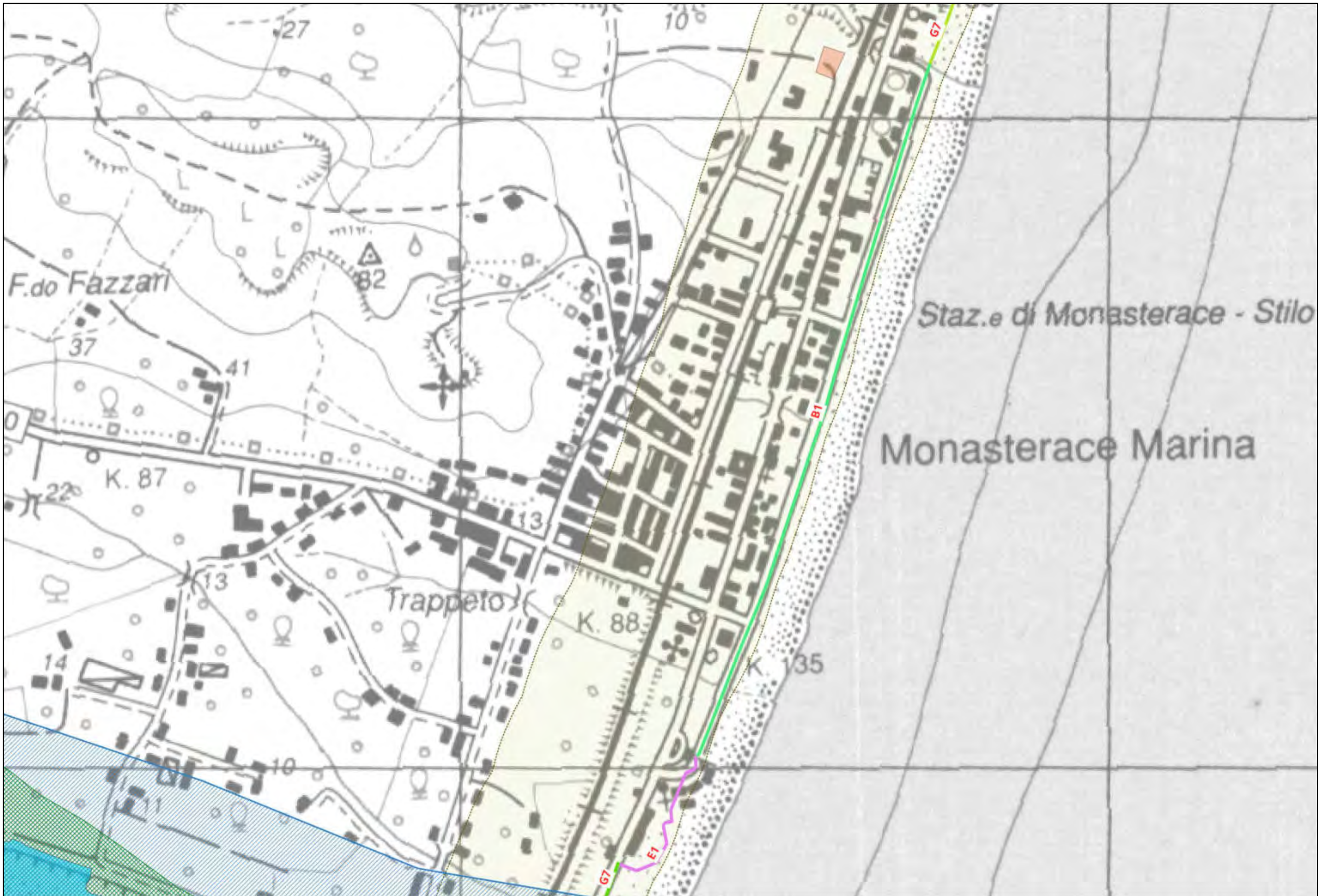



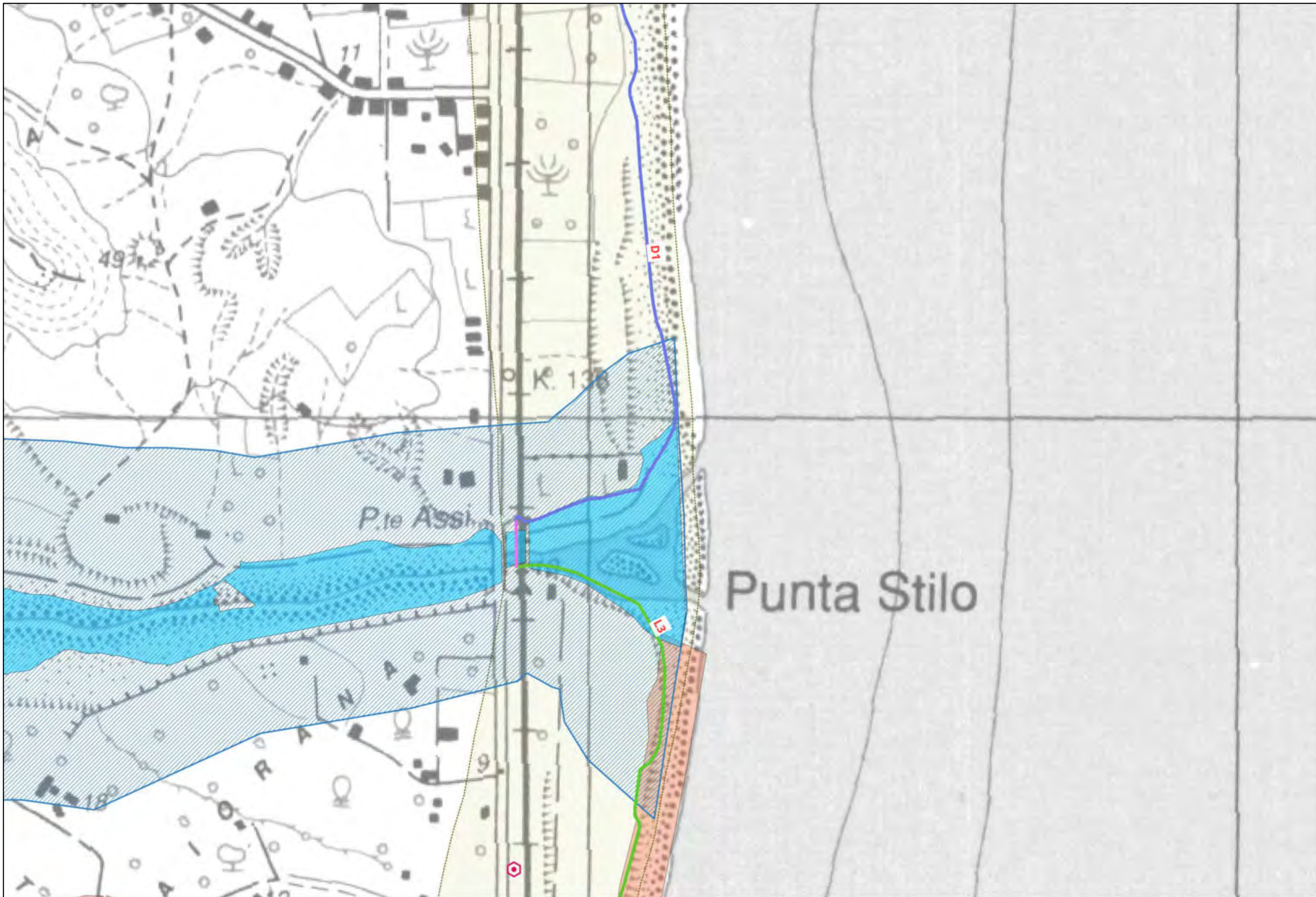

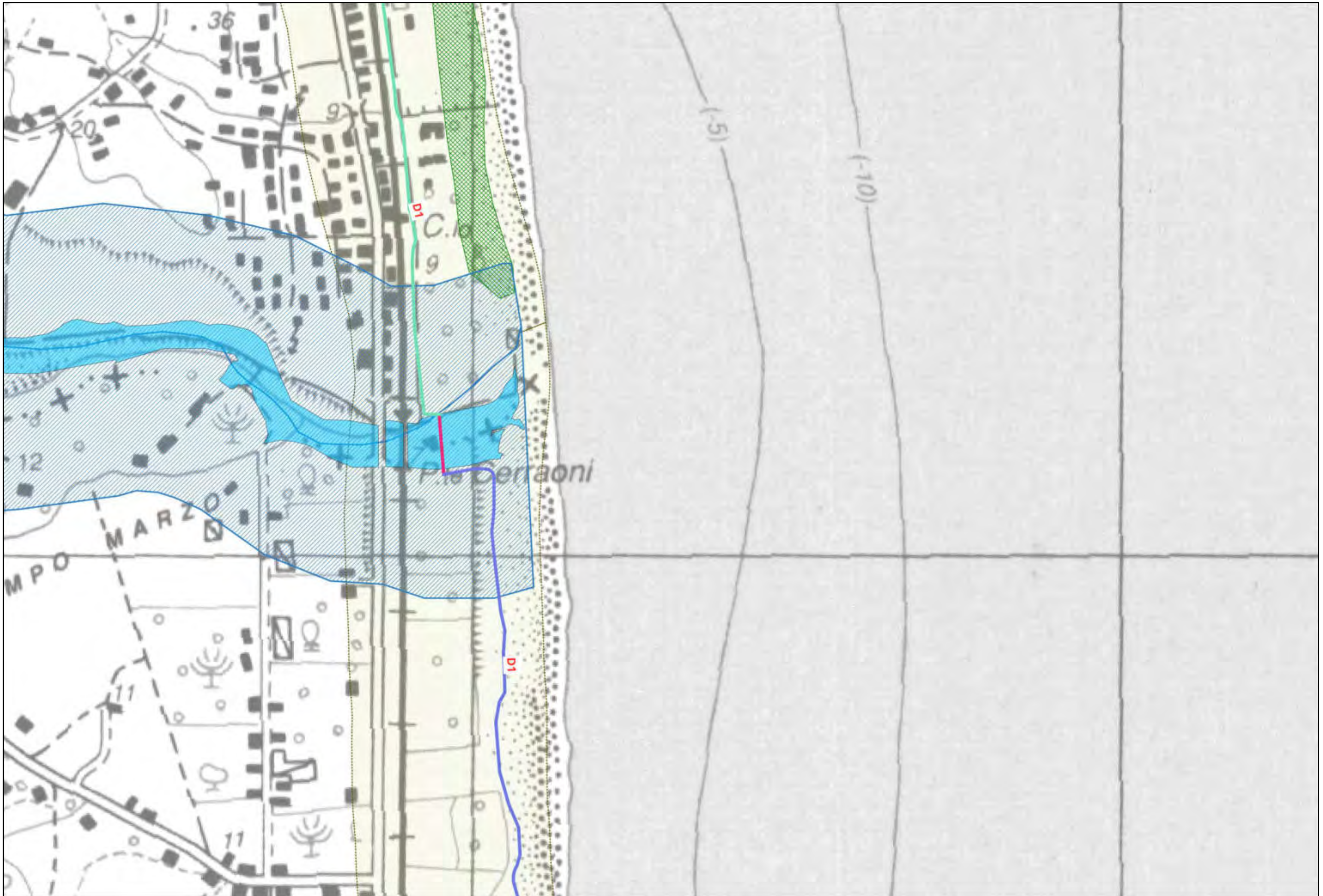



# LEGENDA

## TRONCO CA11

### Ambiti fluviali e lacustri

- Corpi idrici
- Fascia di rispetto

### Ambiti costieri

- Fascia costiera

### Ambiti sensibili oggetto di tutela

- Oasi e riserve
- Parchi Regionali e Nazionali
- ZPS
- SIC
- SIR
- Immobili ed aree di interesse pubblico
- Architetture militari
- Vincoli architettonici
- Vincoli archeologici
- Zone umide
- Monumenti bizantini

### Aree boscate

- Boschi

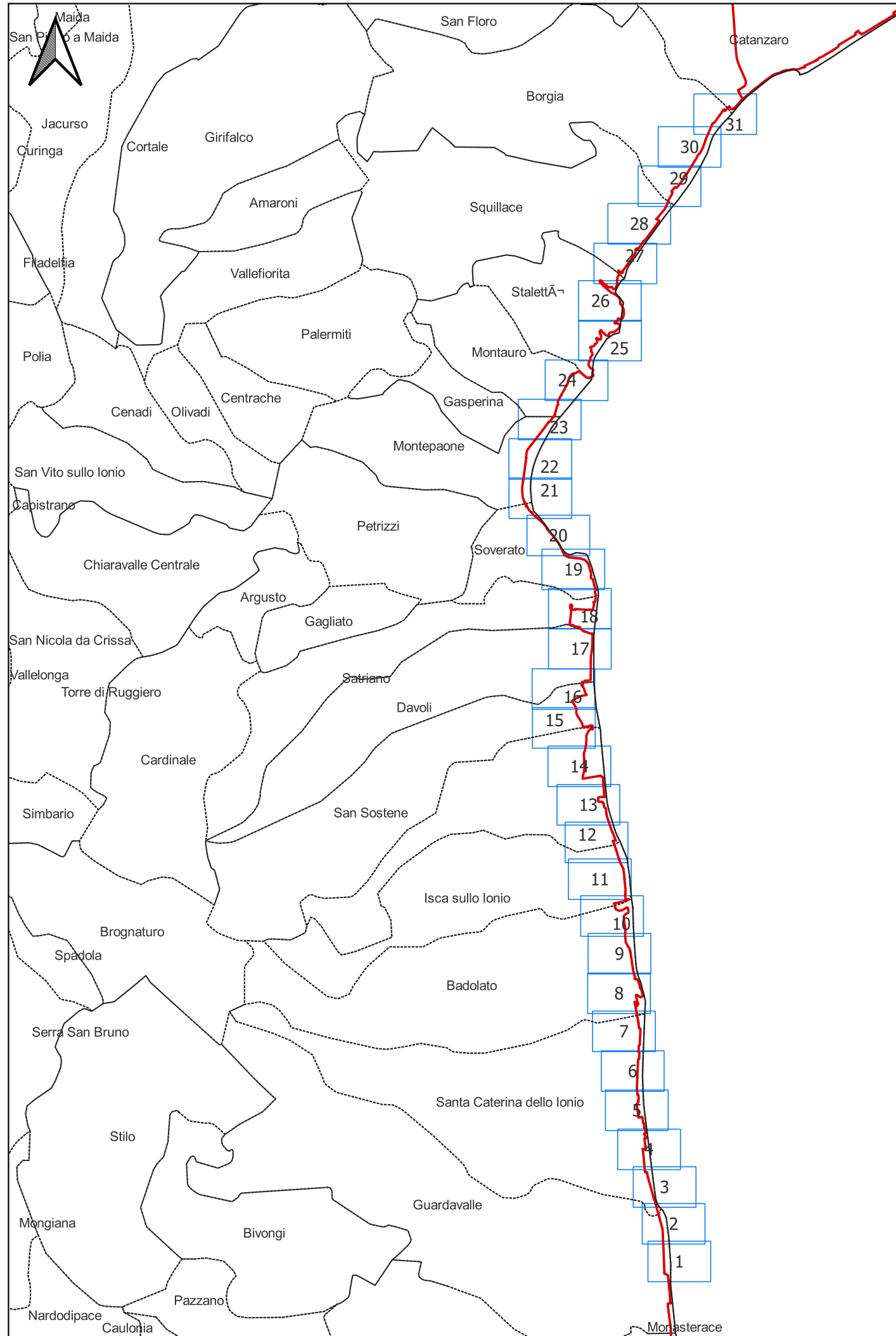









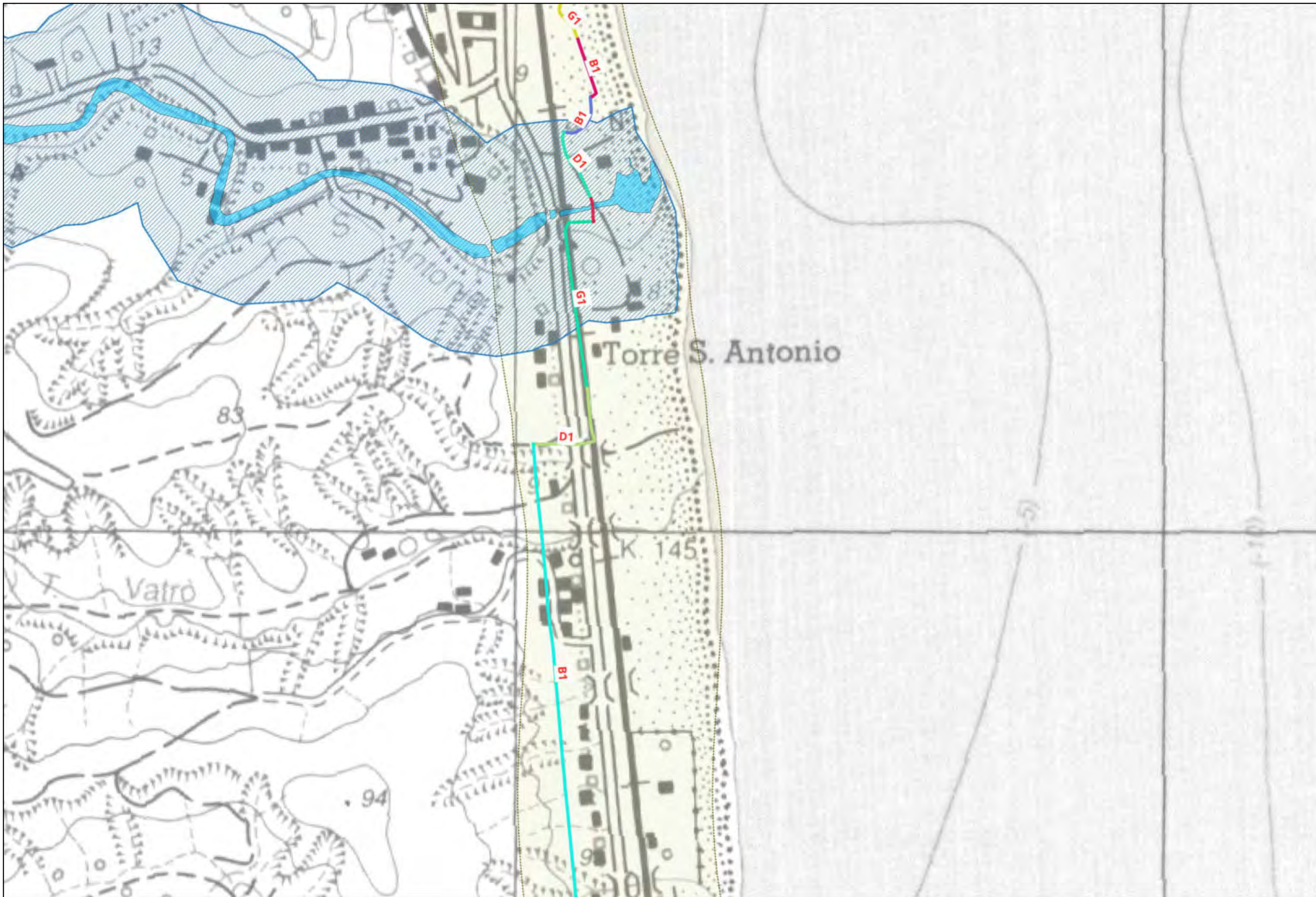

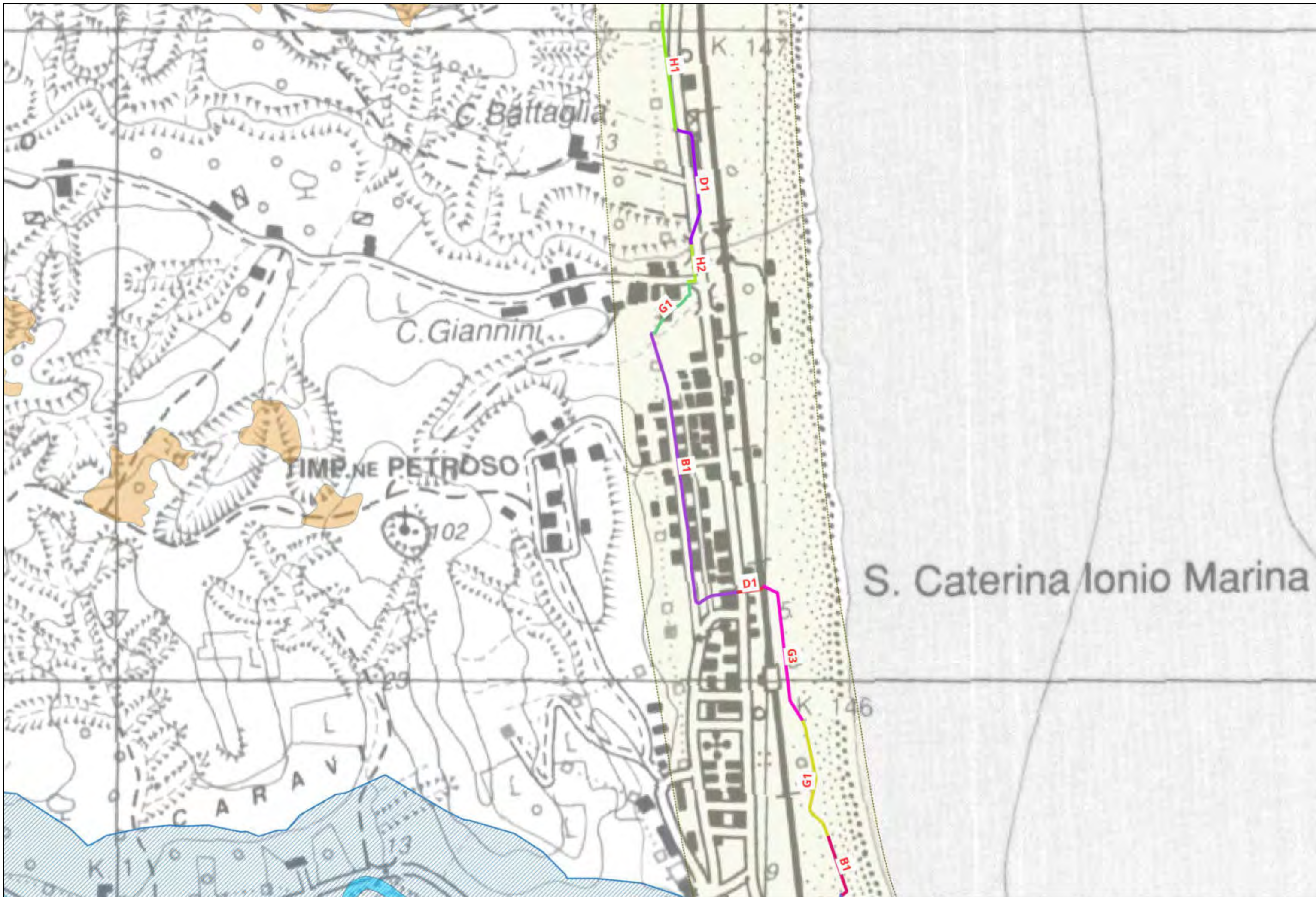



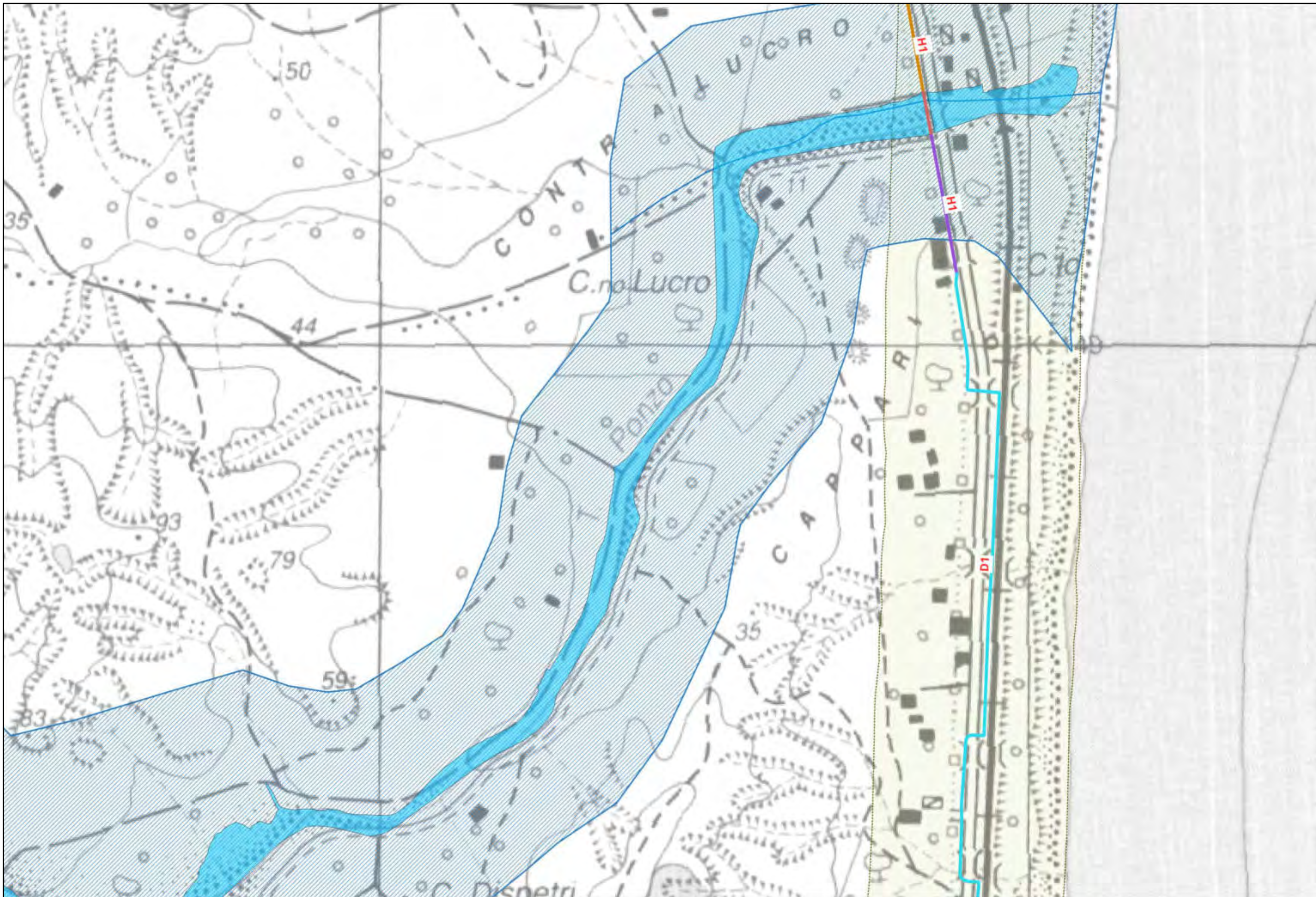

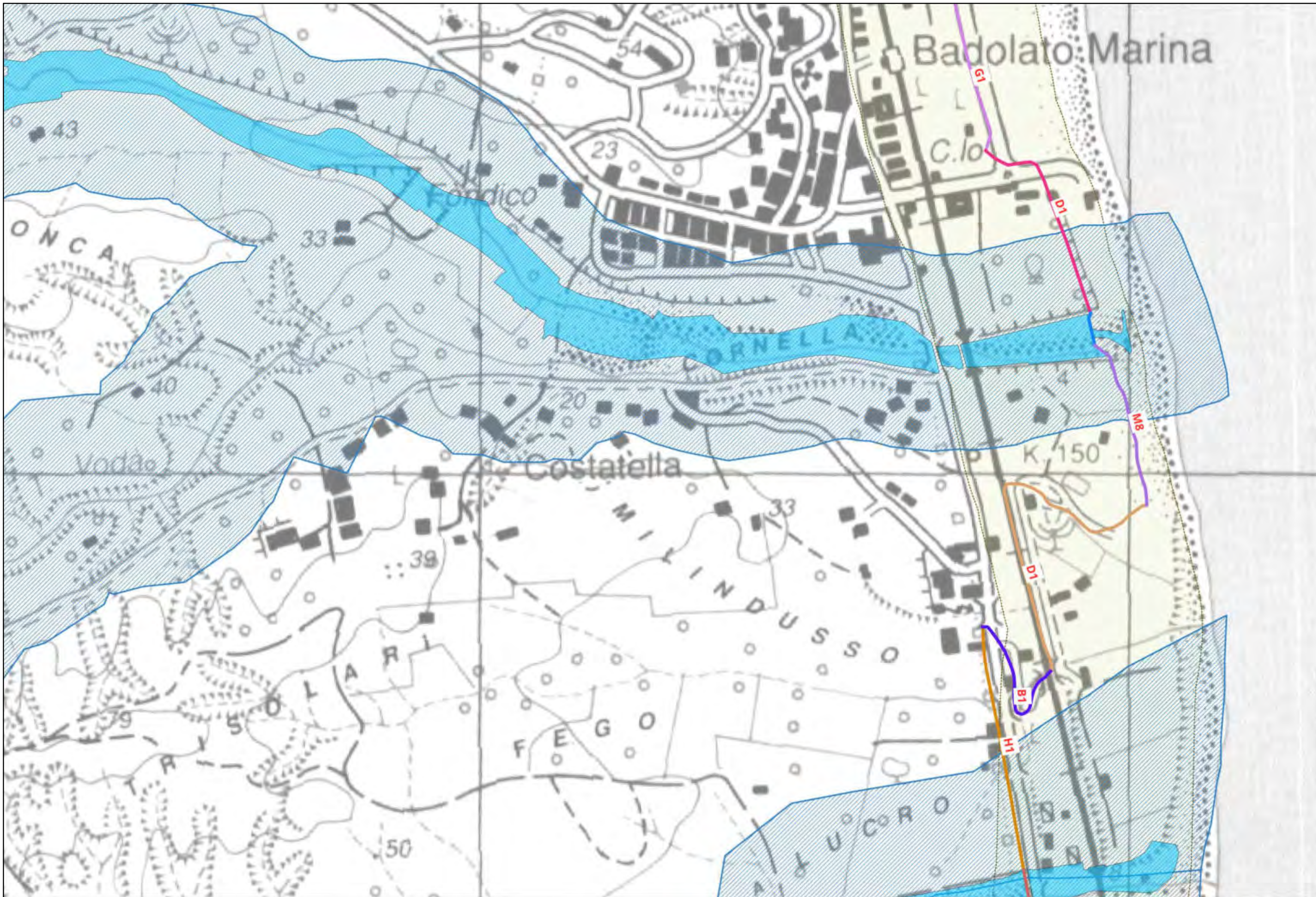

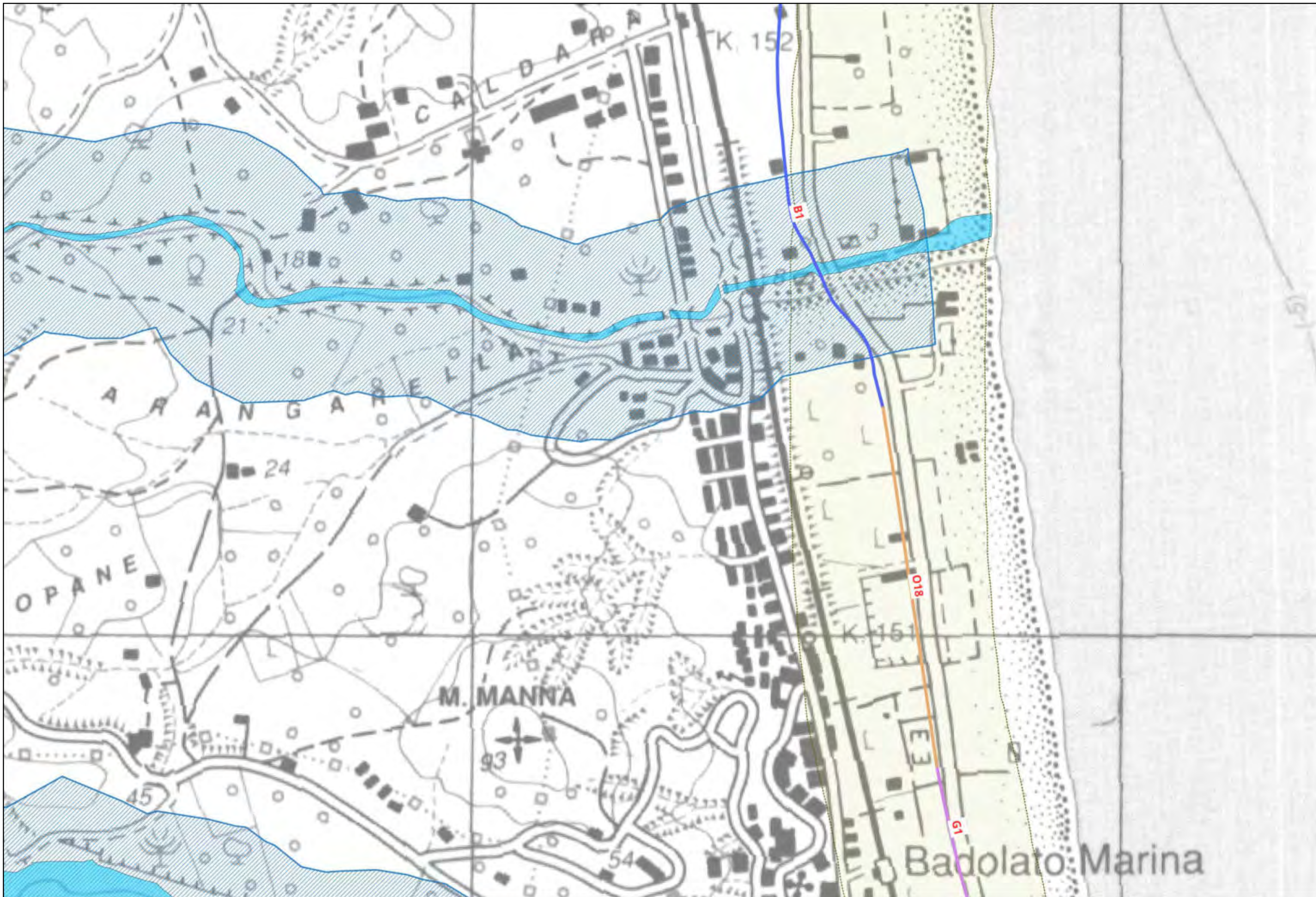

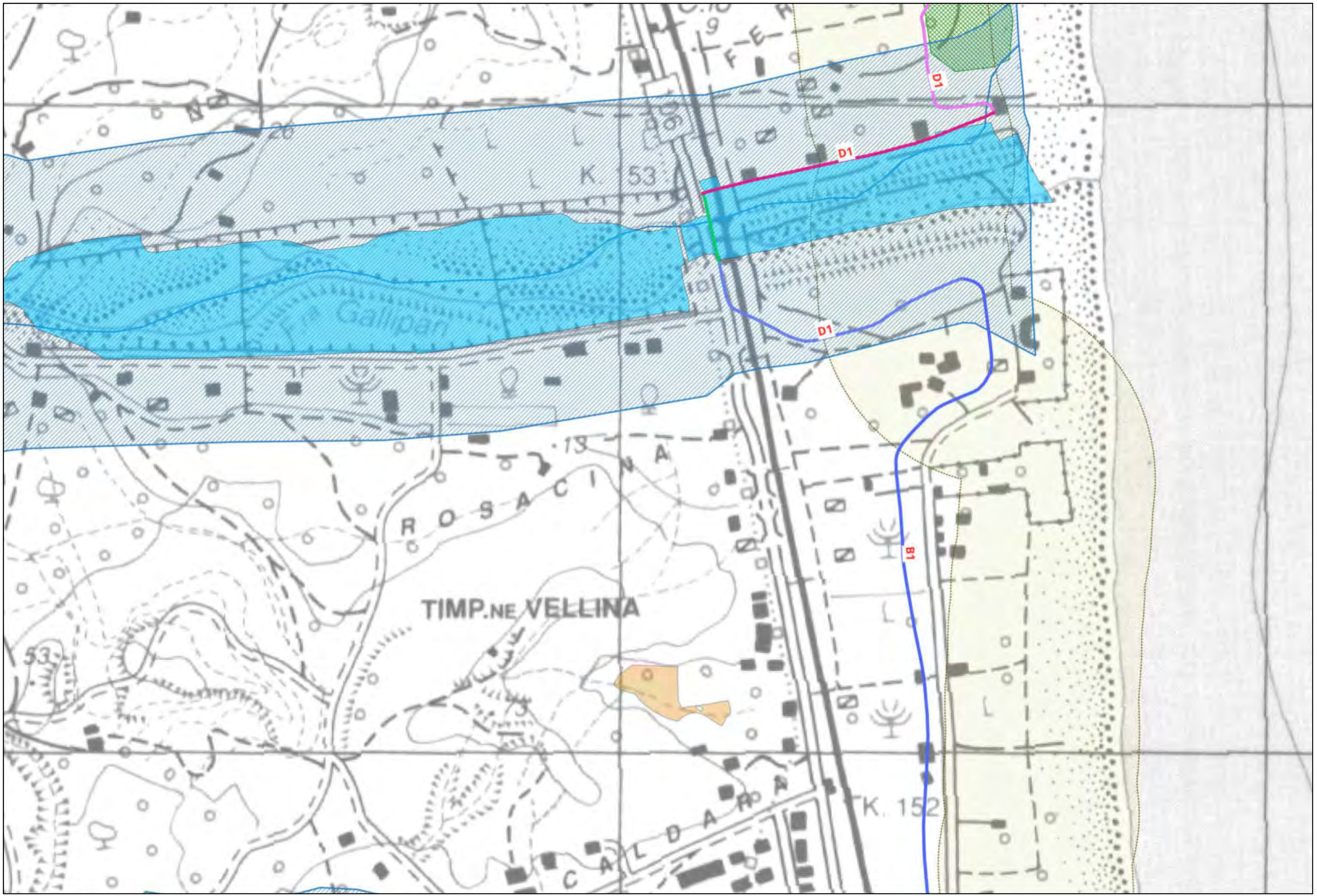





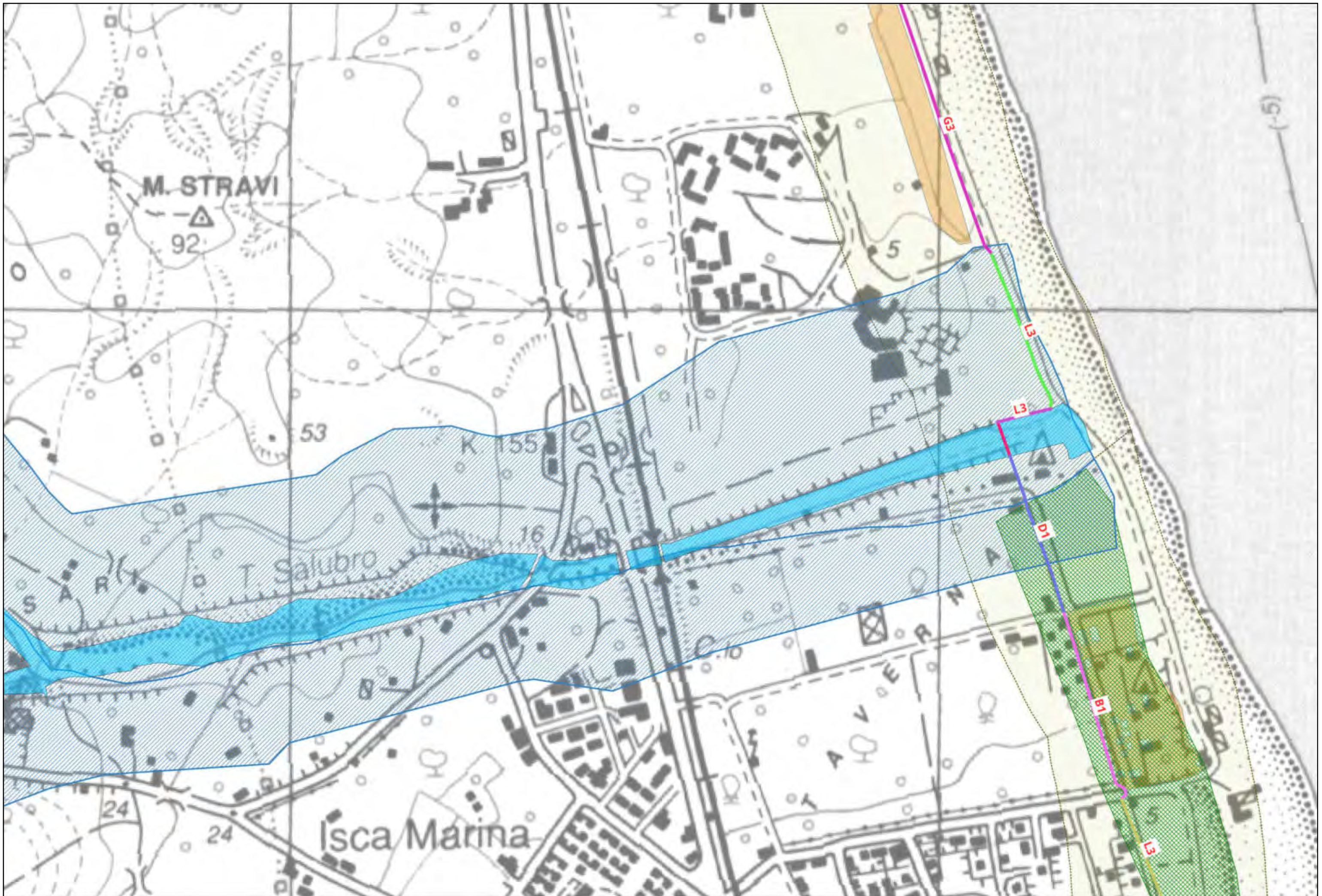





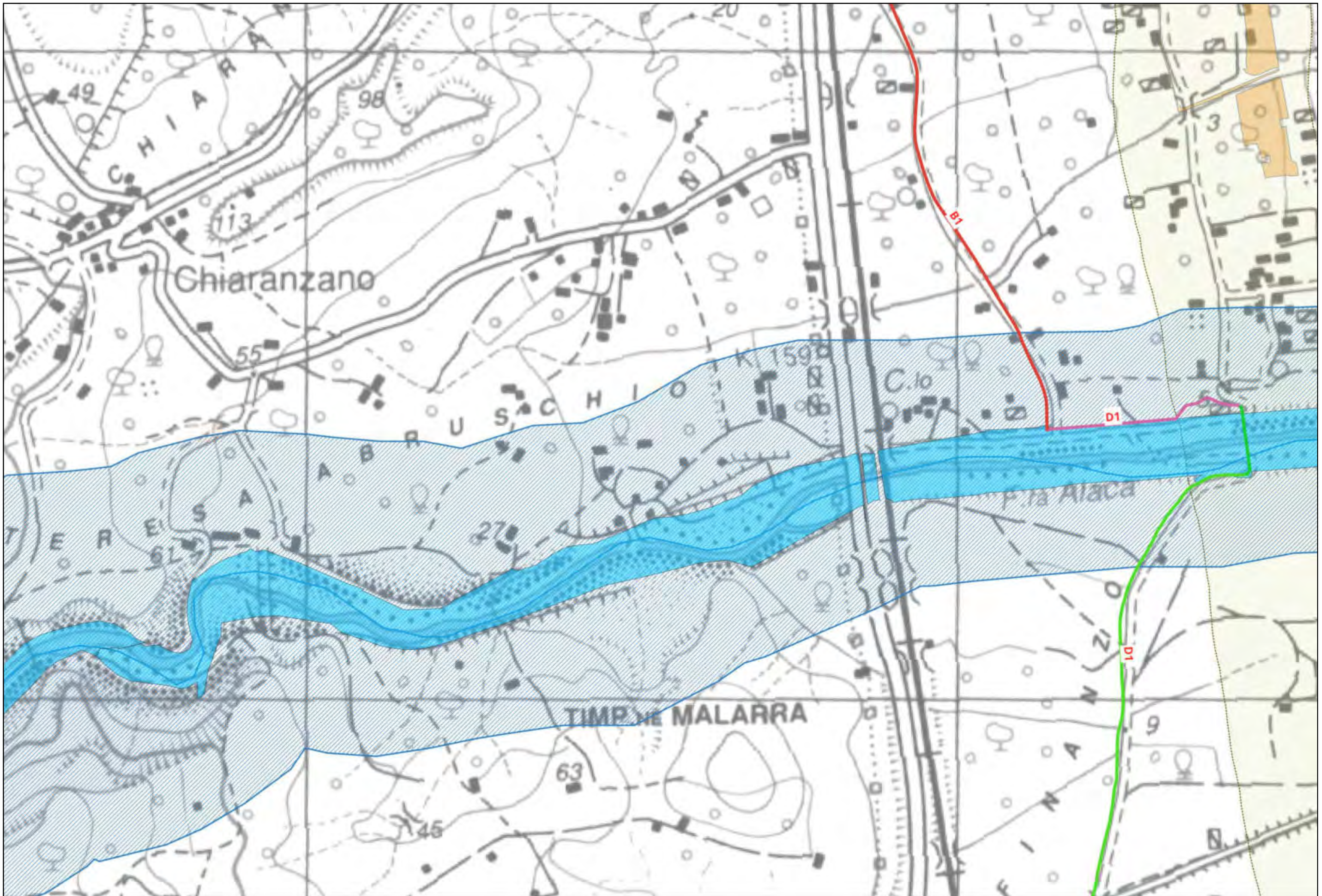

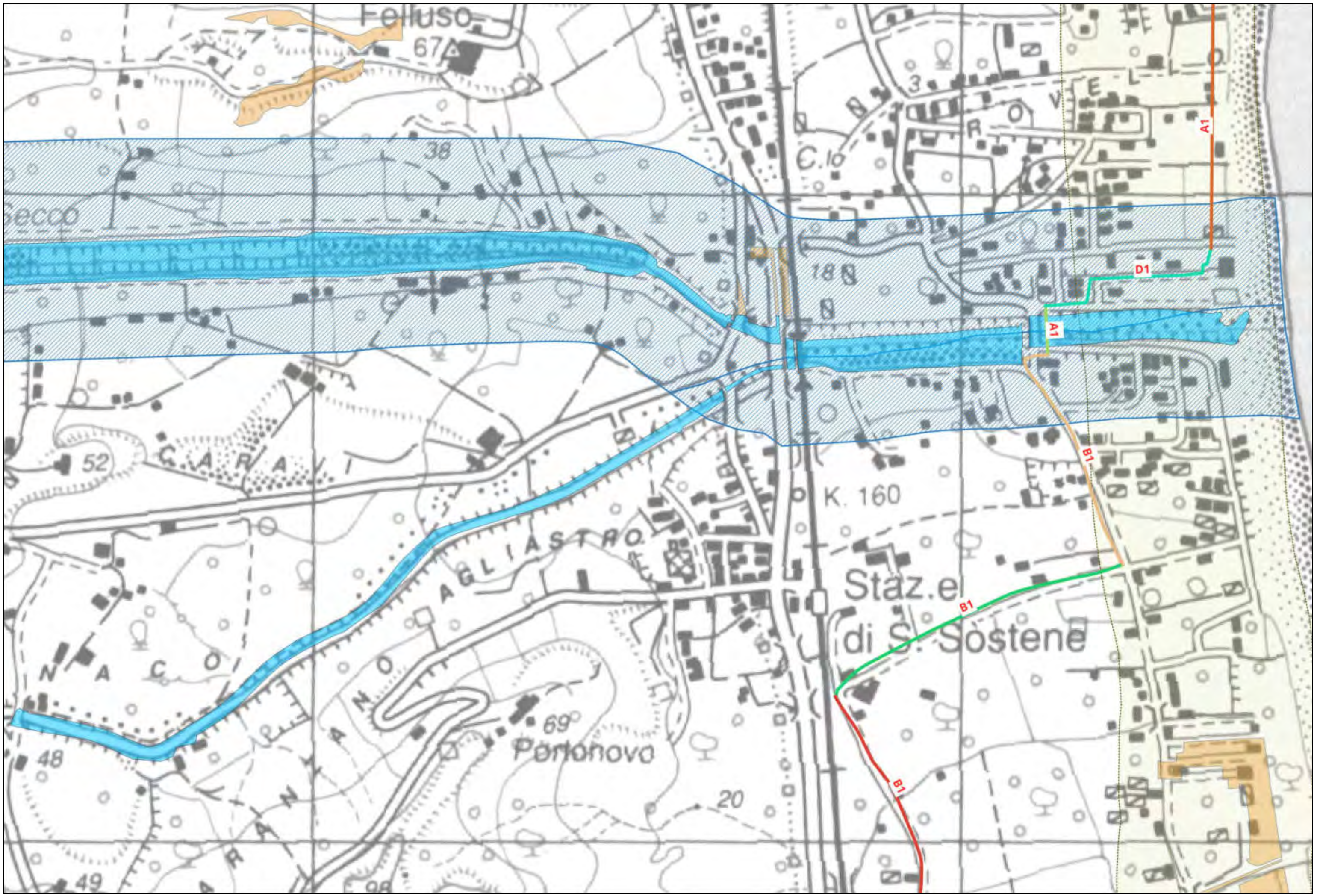



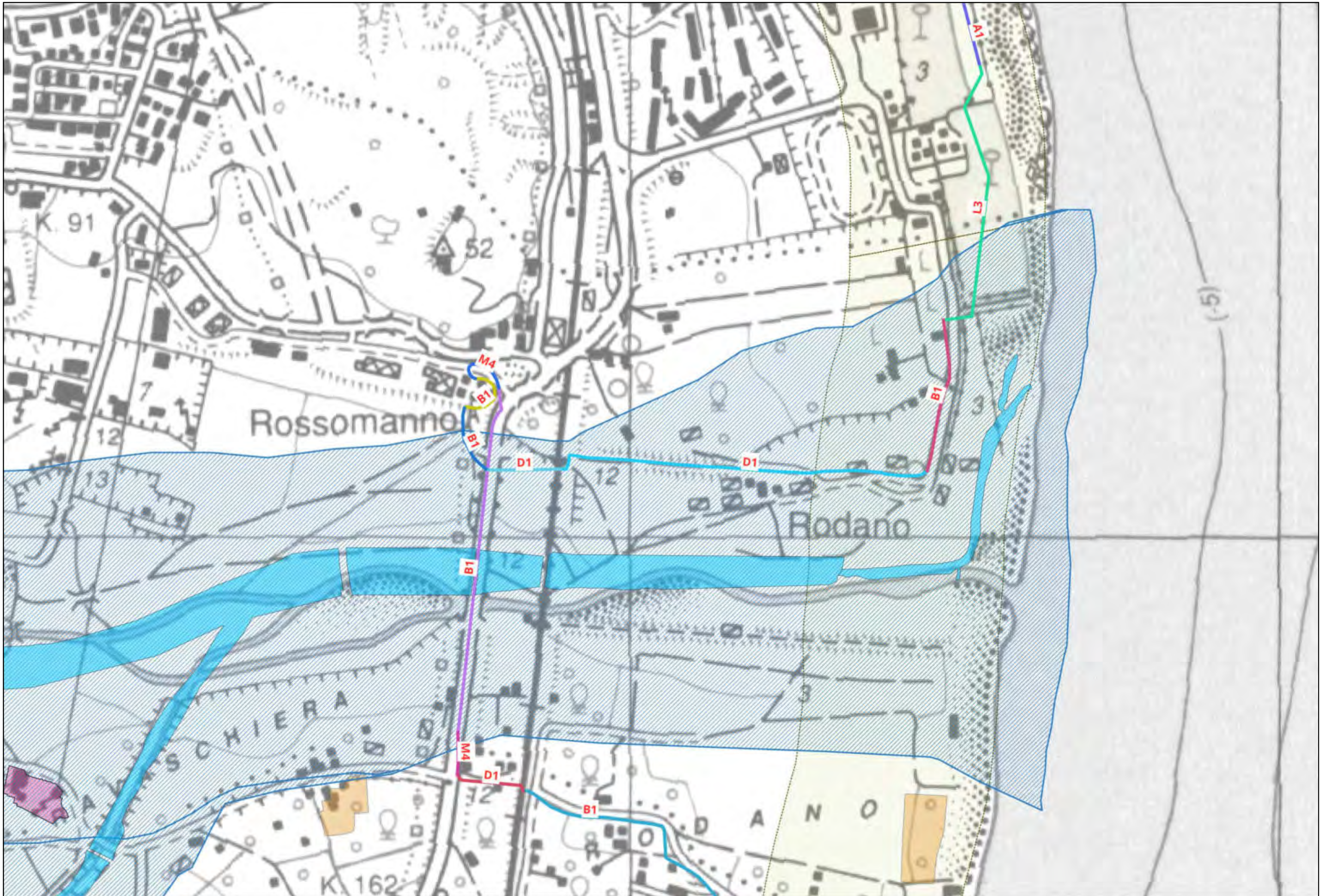









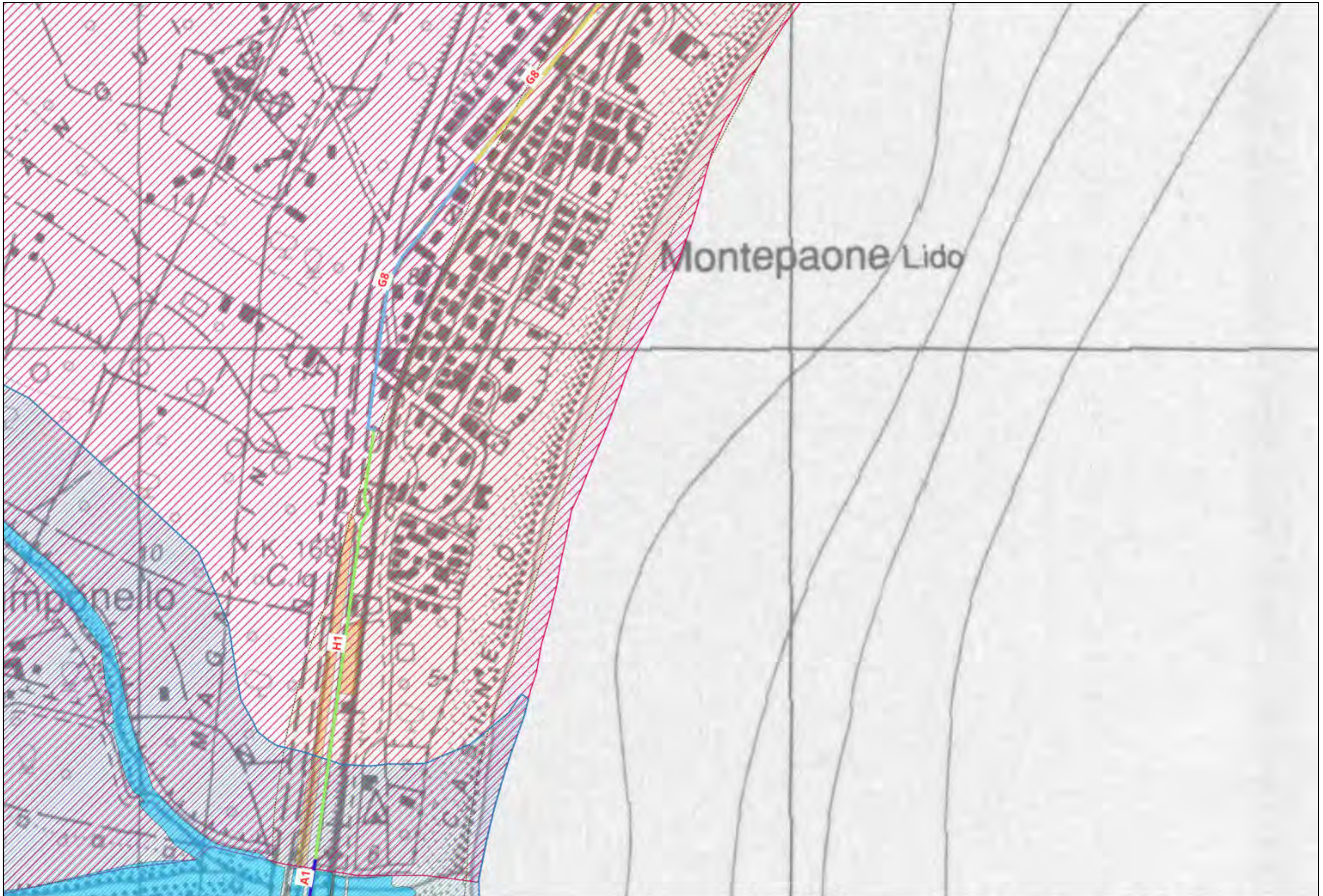

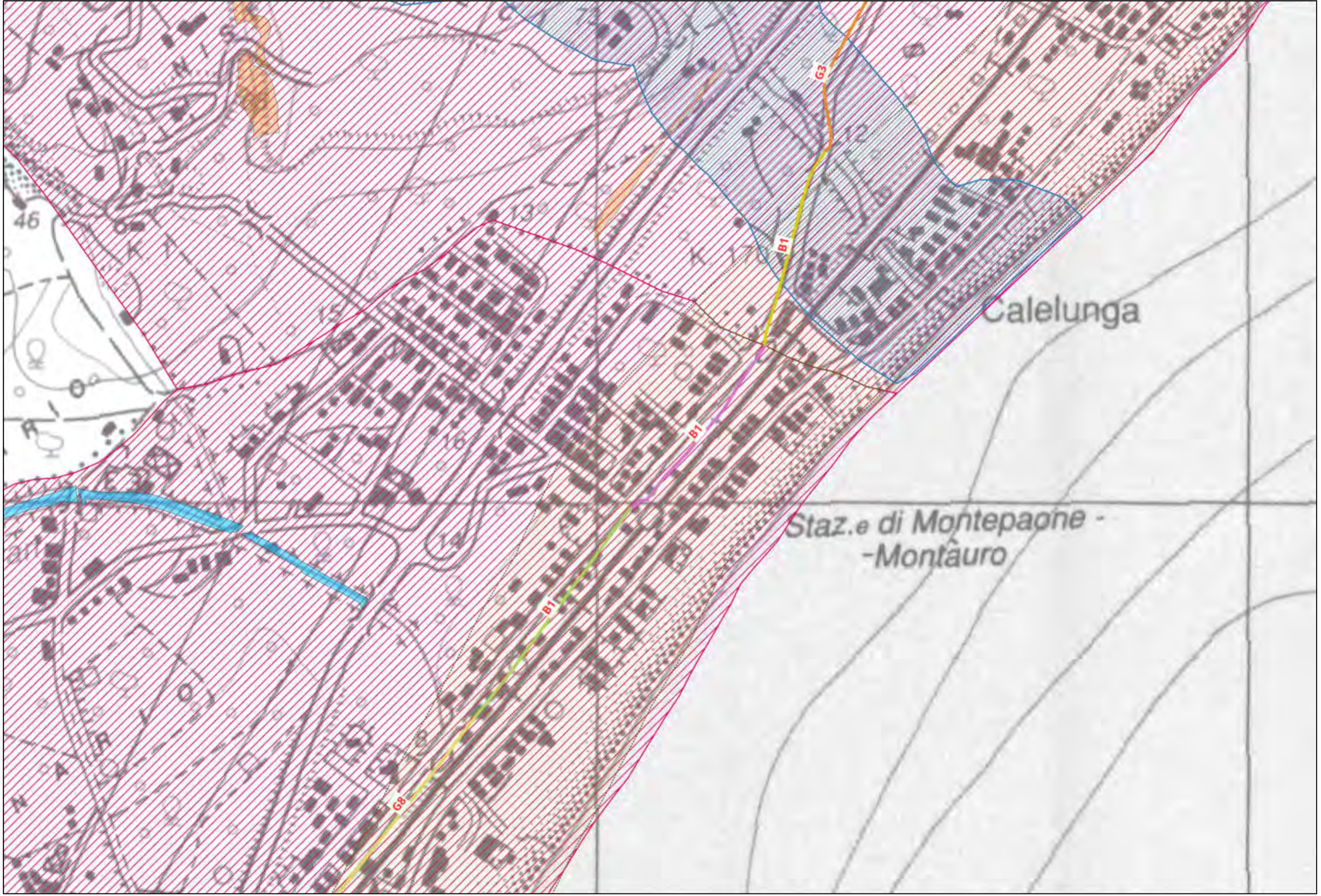

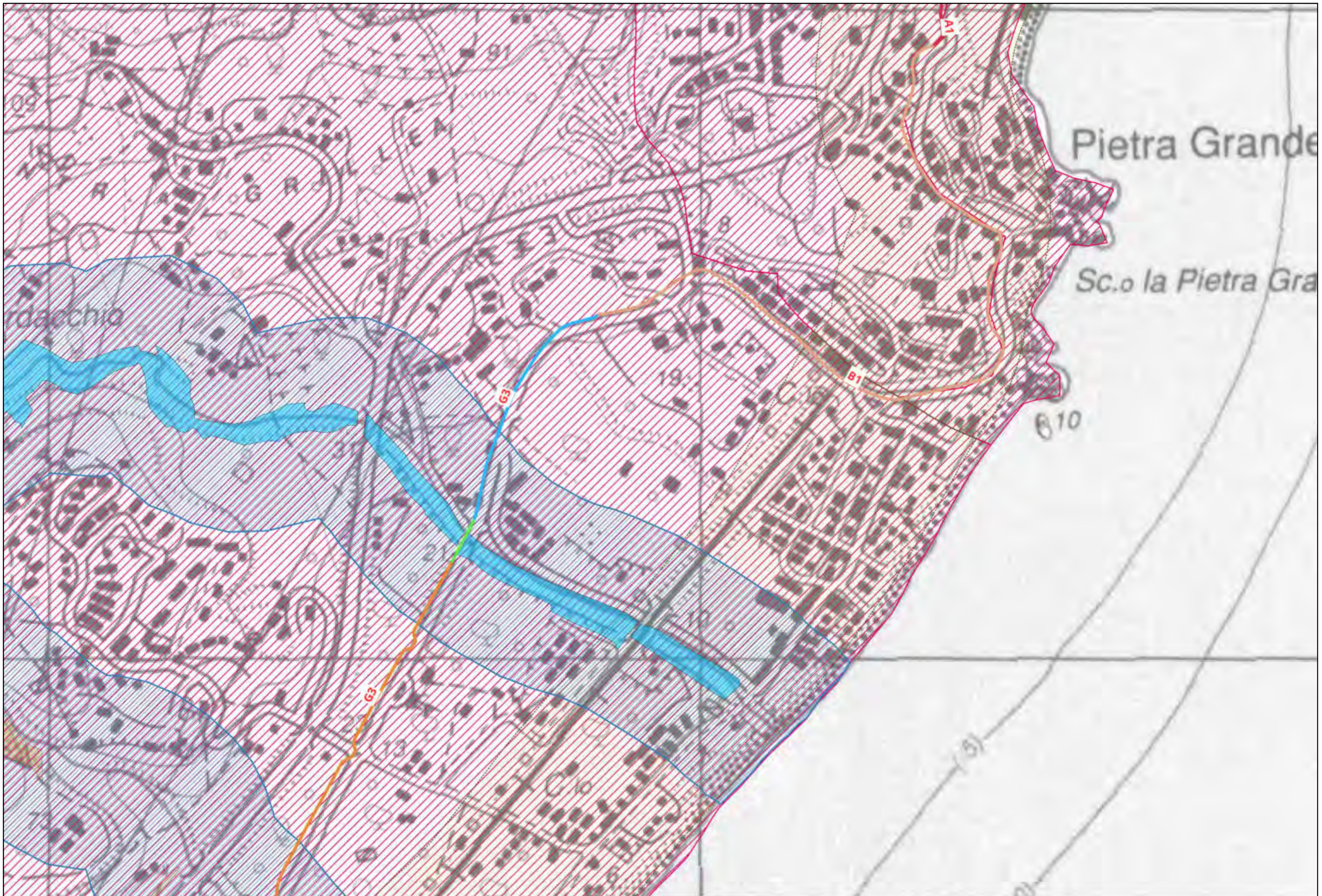

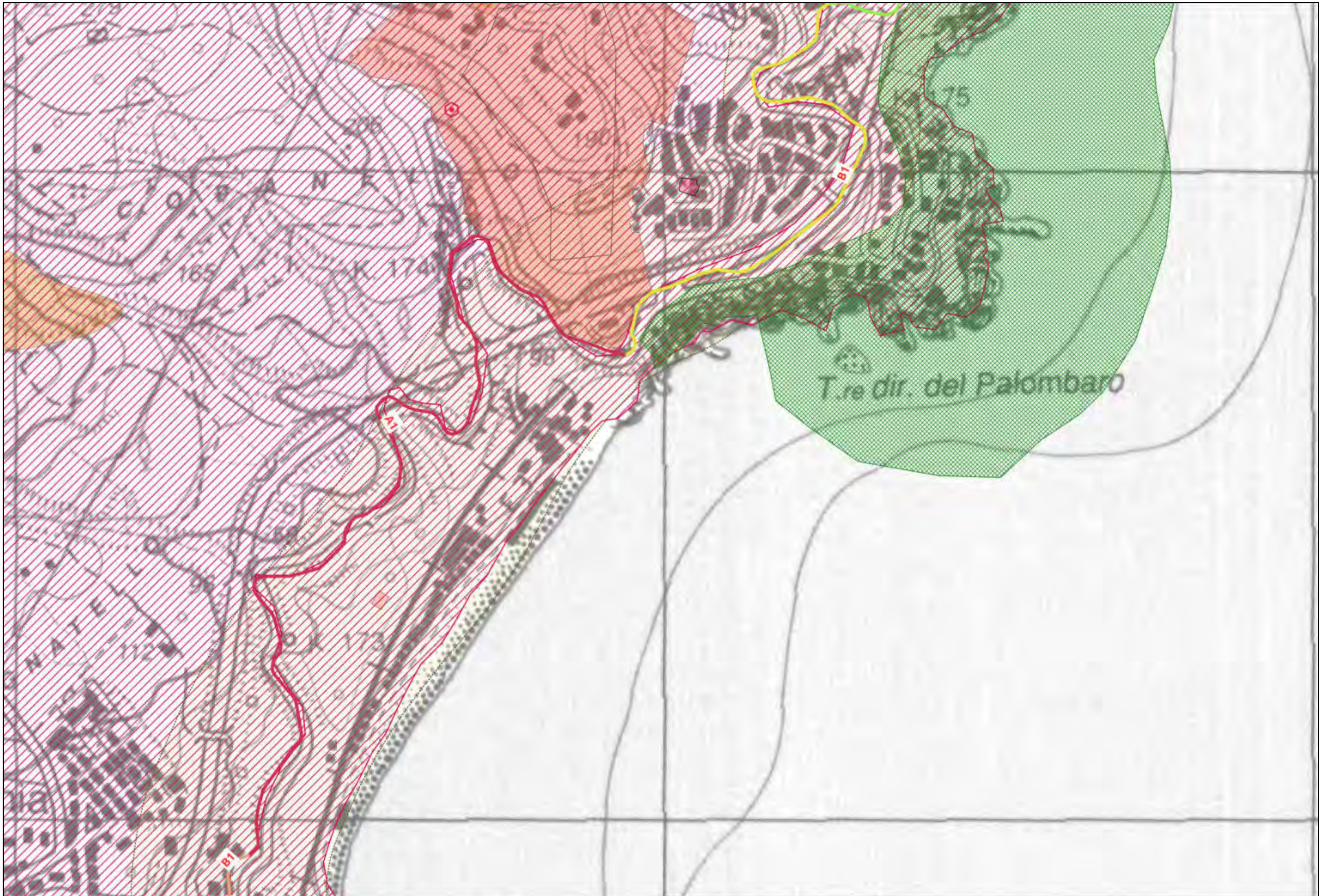

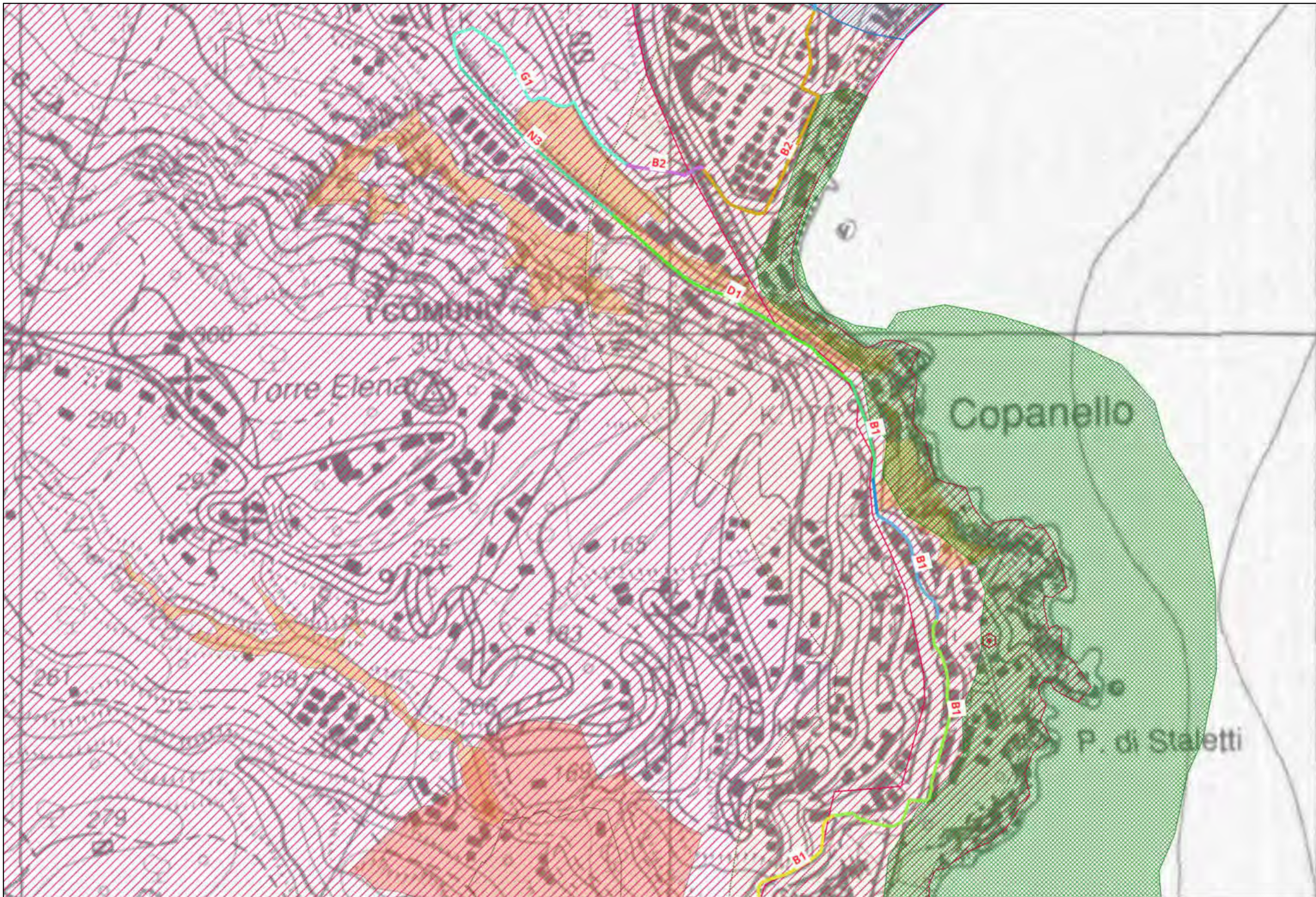



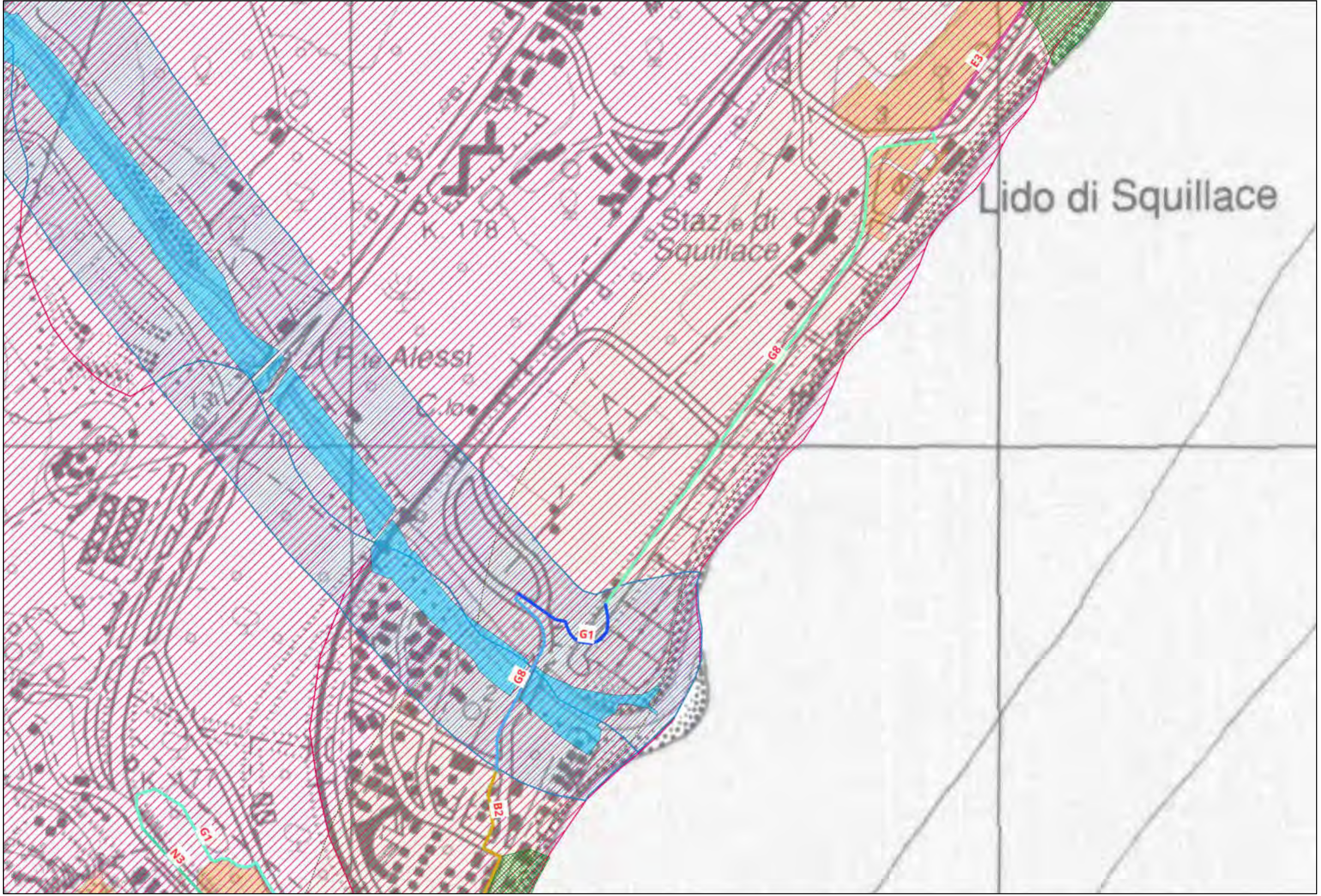



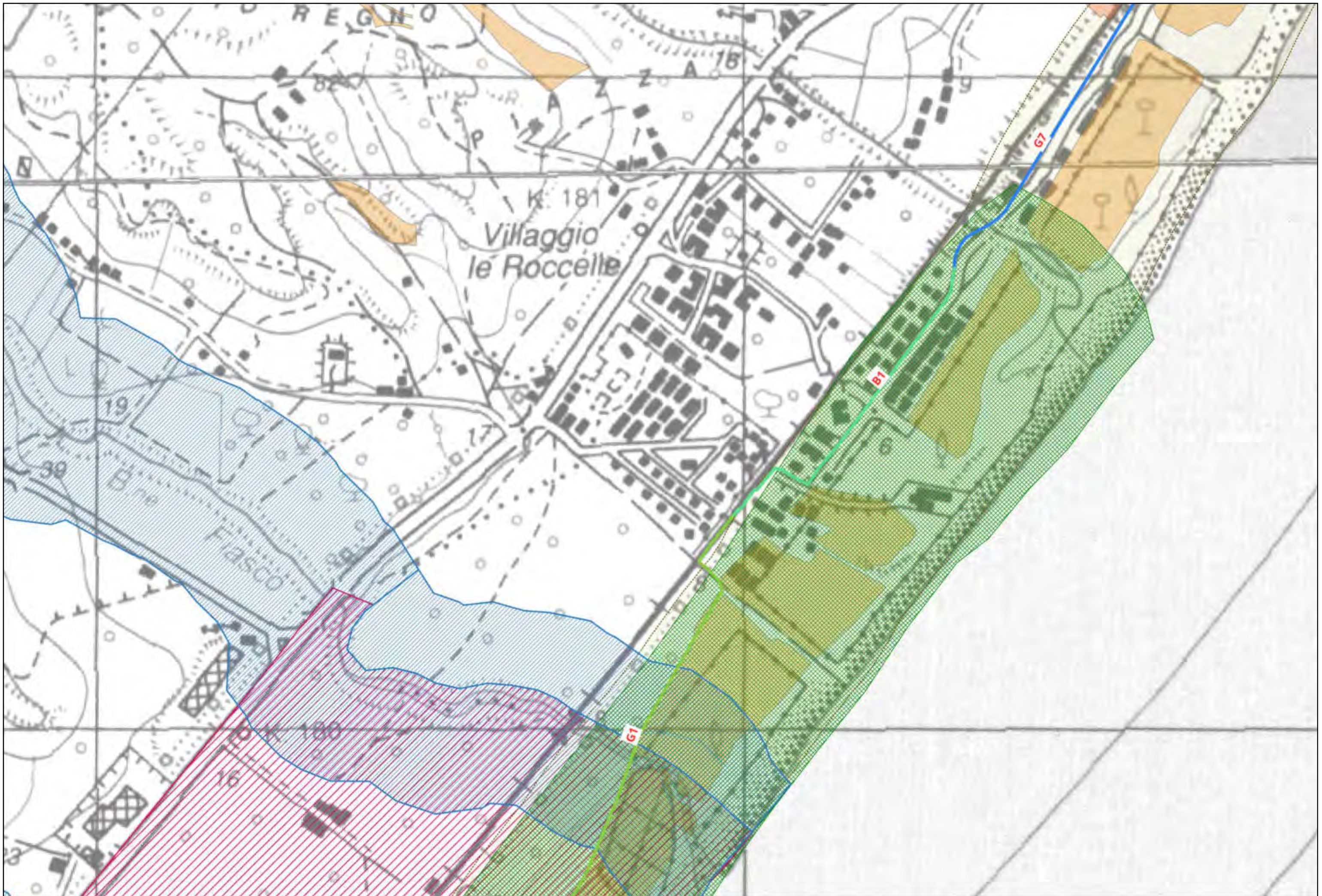

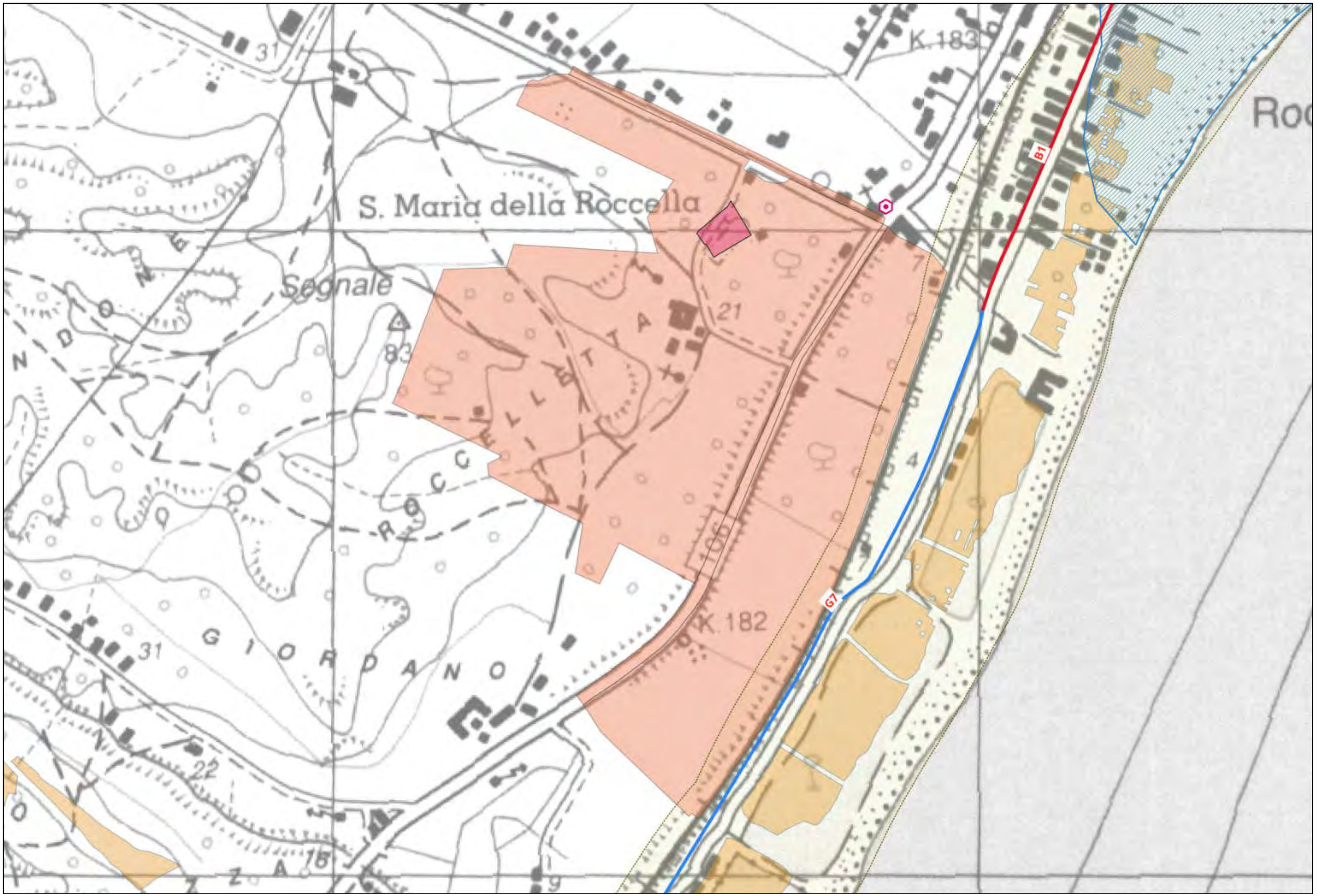

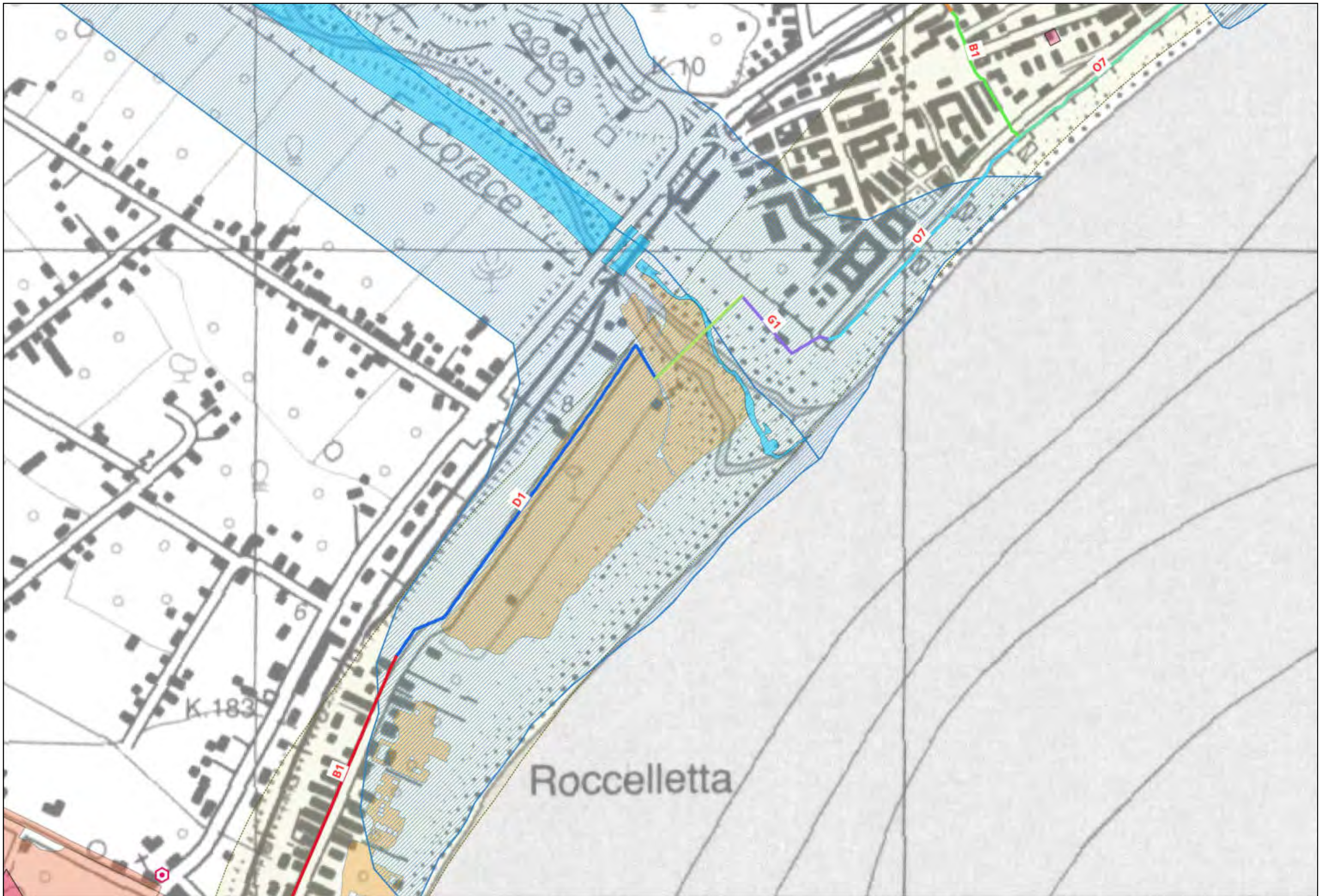

# LEGENDA

## TRONCO CA12

### Ambiti fluviali e lacustri

- Corpi idrici
- Fascia di rispetto

### Ambiti costieri

- Fascia costiera

### Ambiti sensibili oggetto di tutela

- Oasi e riserve
- Parchi Regionali e Nazionali
- ZPS
- SIC
- SIR
- Immobili ed aree di interesse pubblico
- Architetture militari
- Vincoli architettonici
- Vincoli archeologici
- Zone umide
- Monumenti bizantini

### Aree boscate

- Boschi

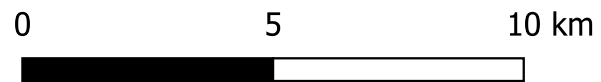
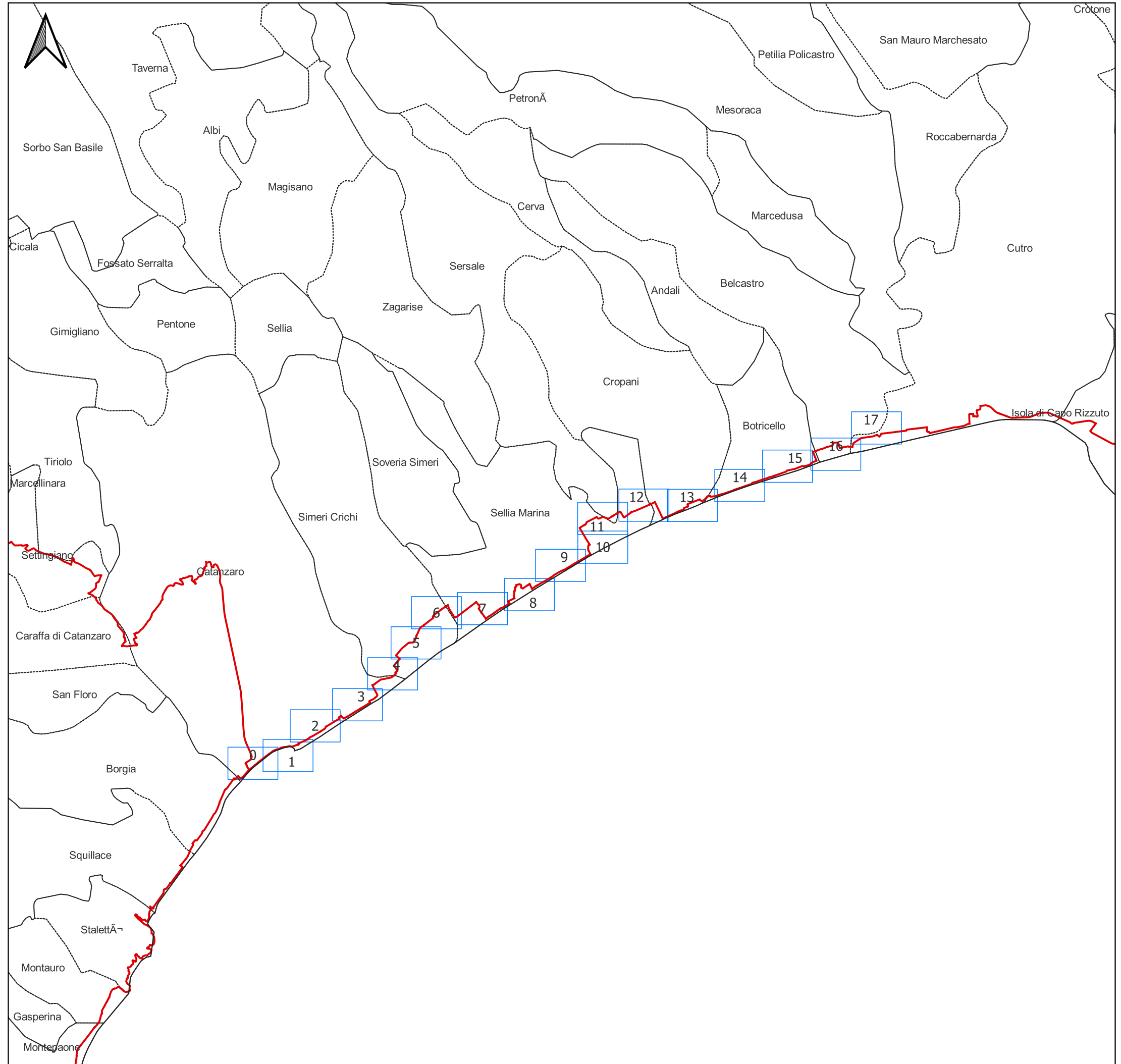



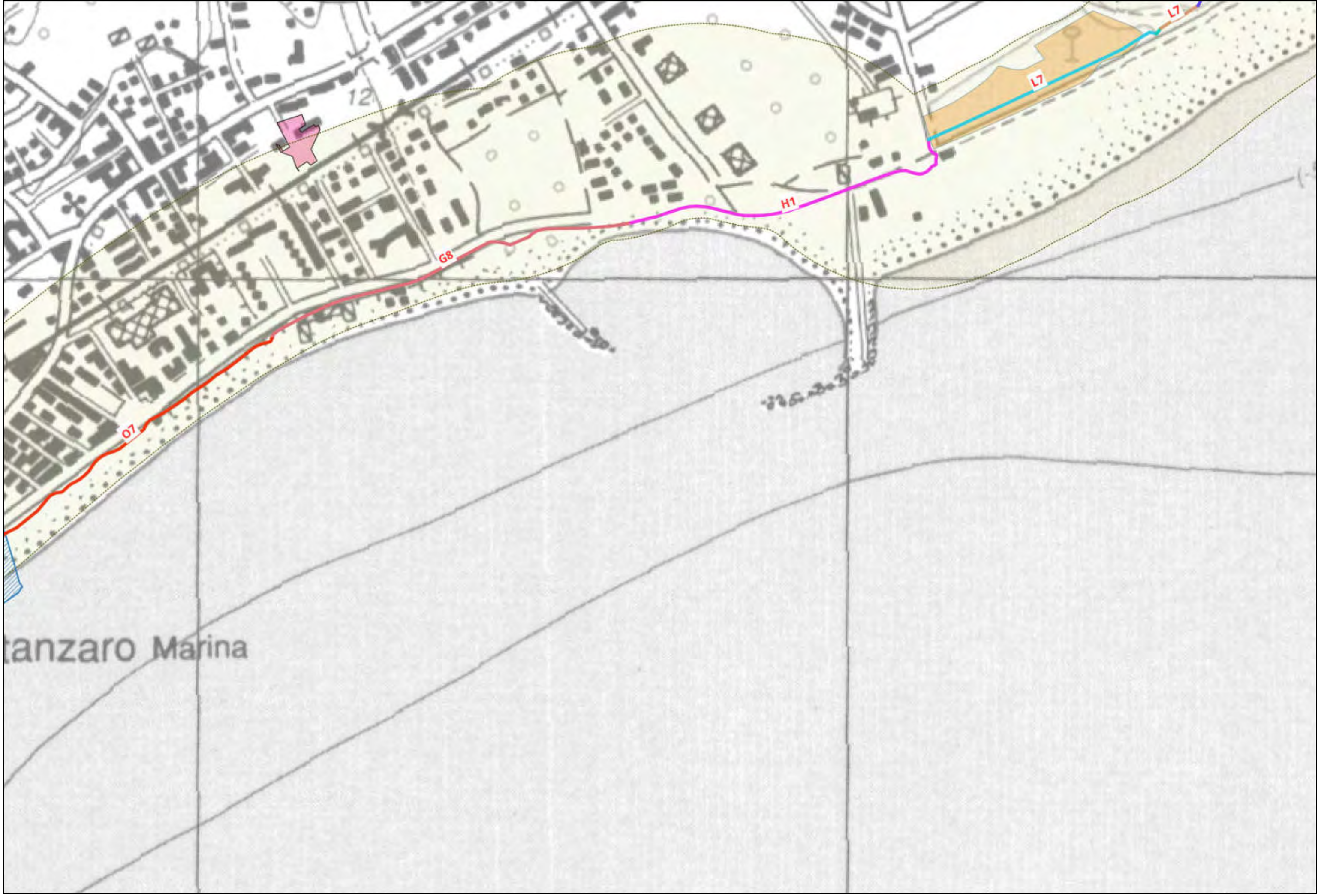





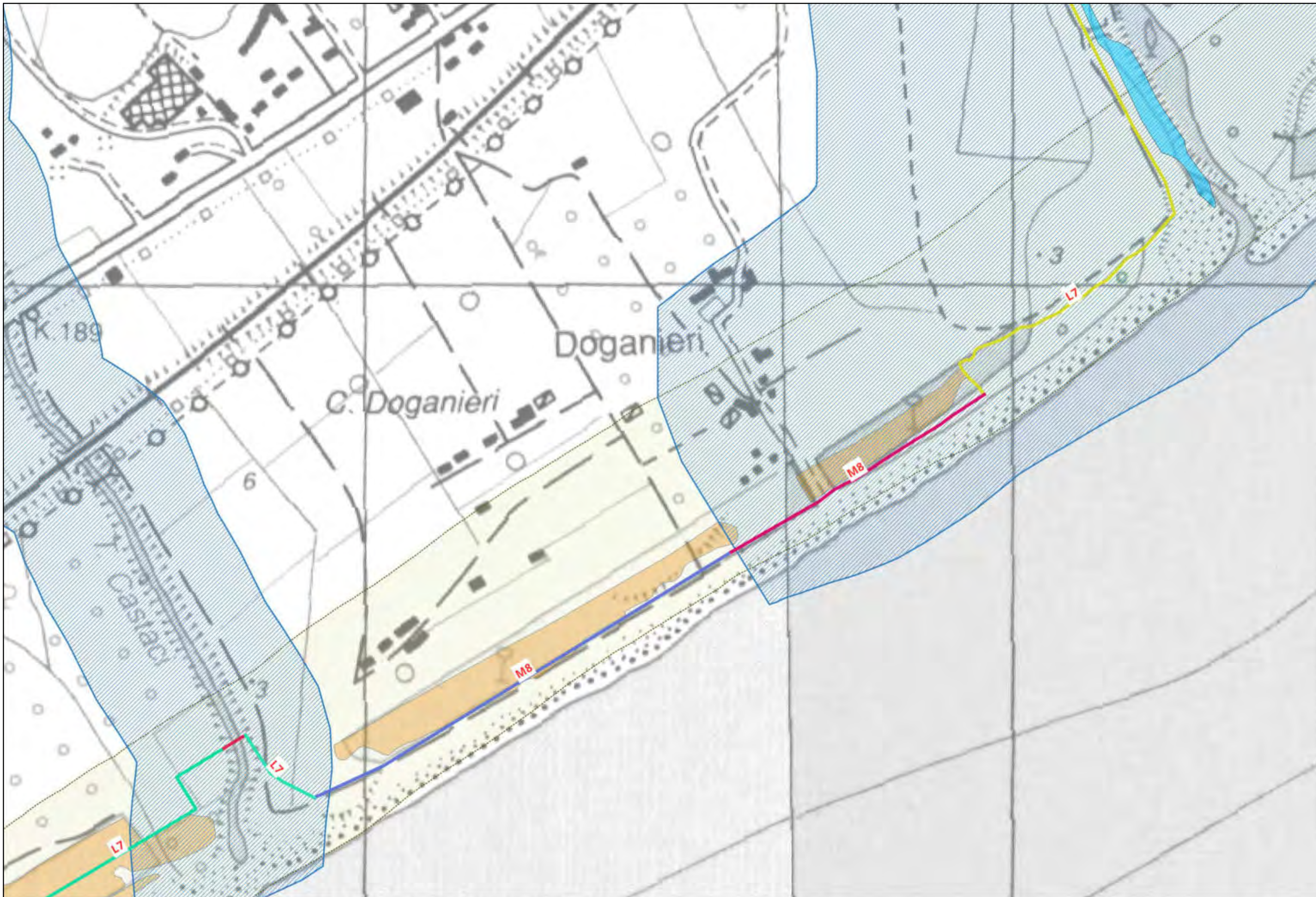

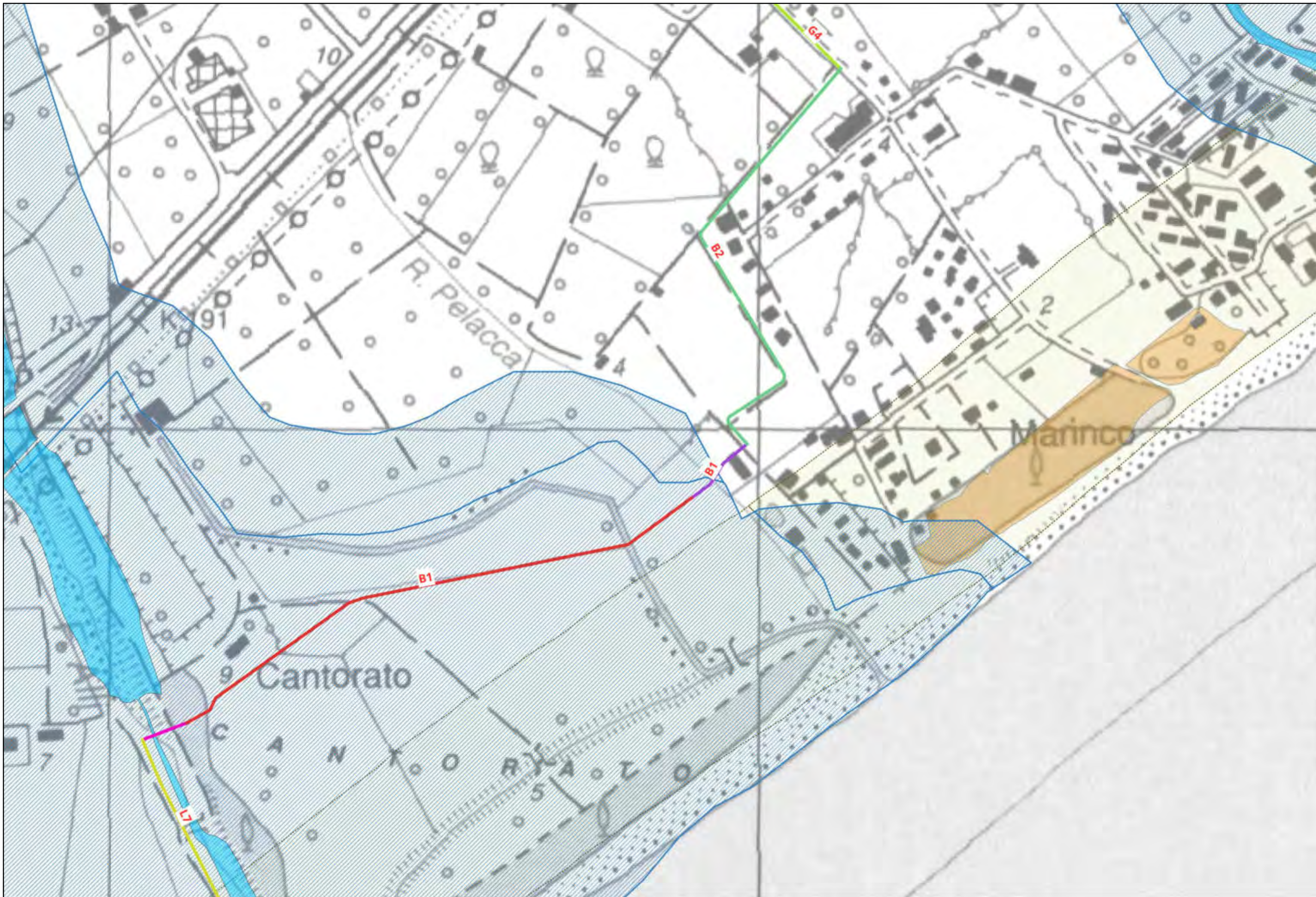

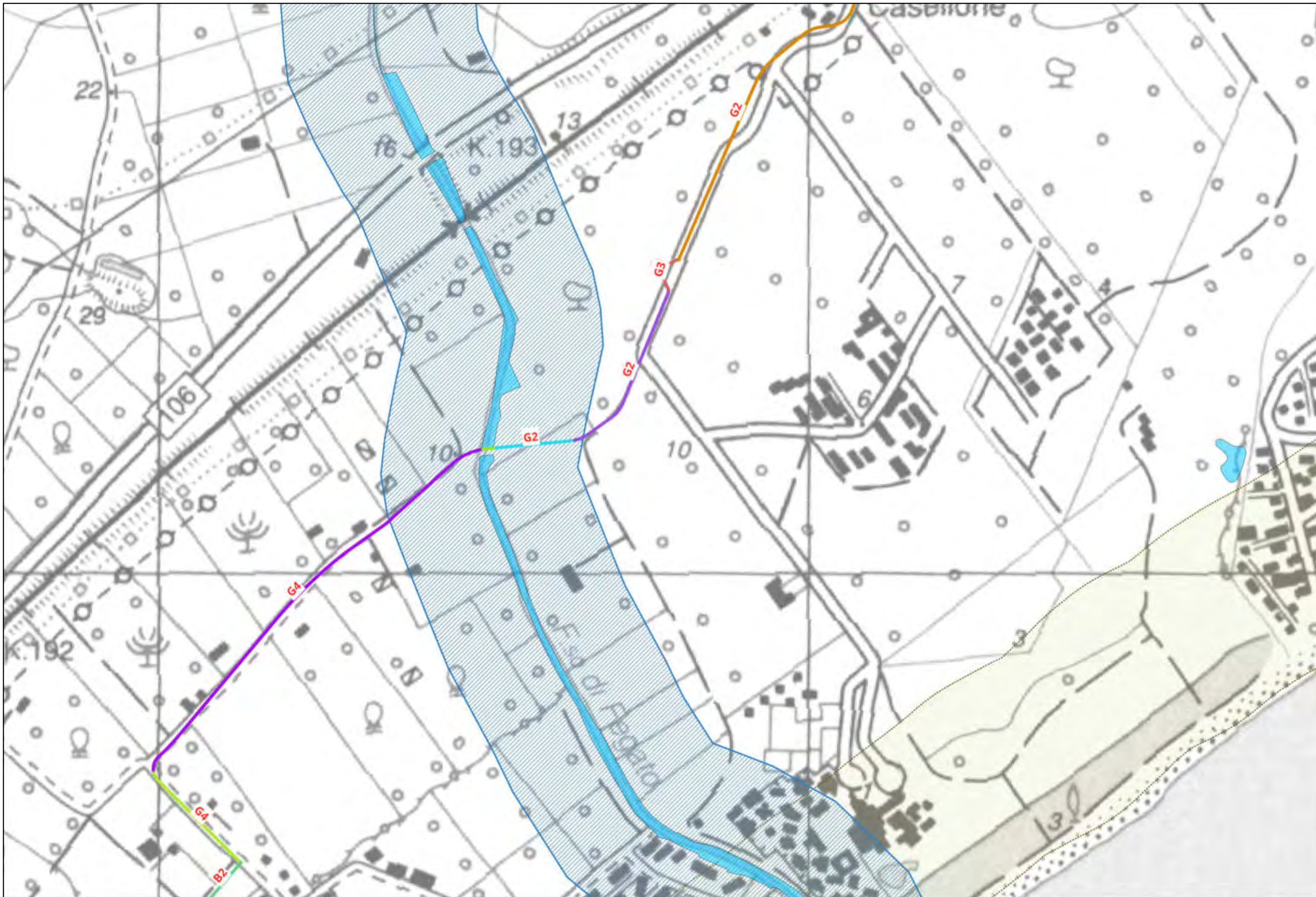

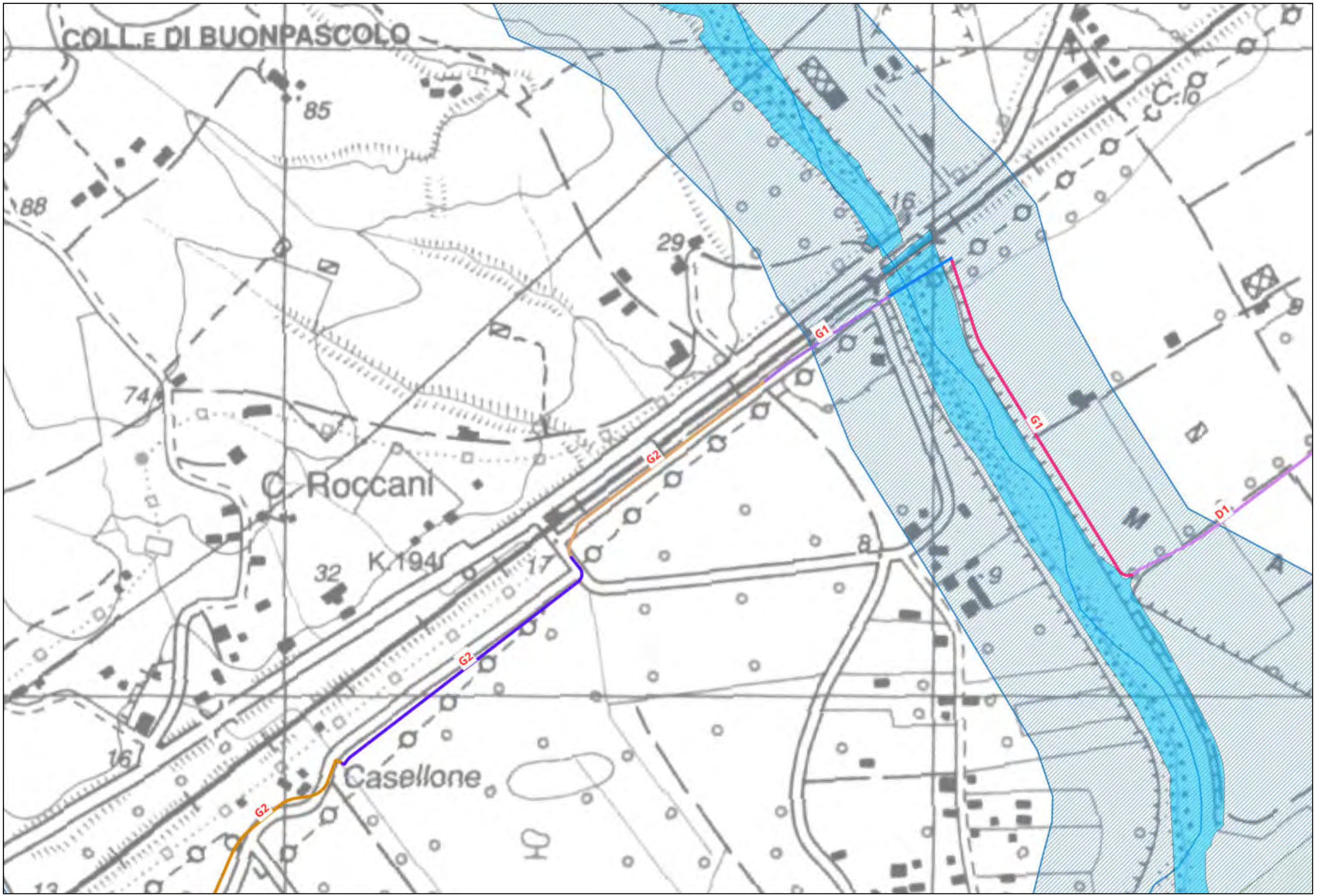



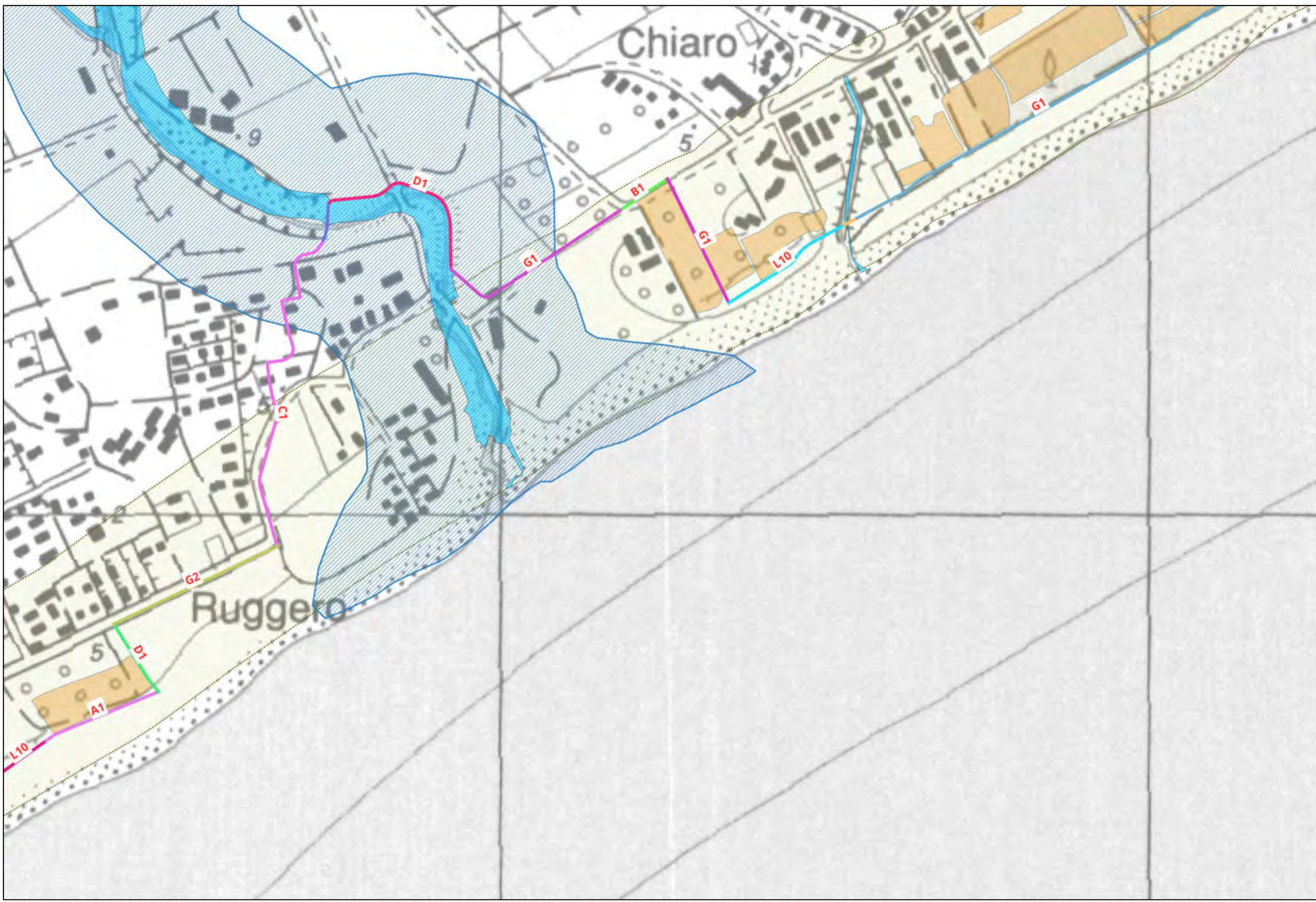





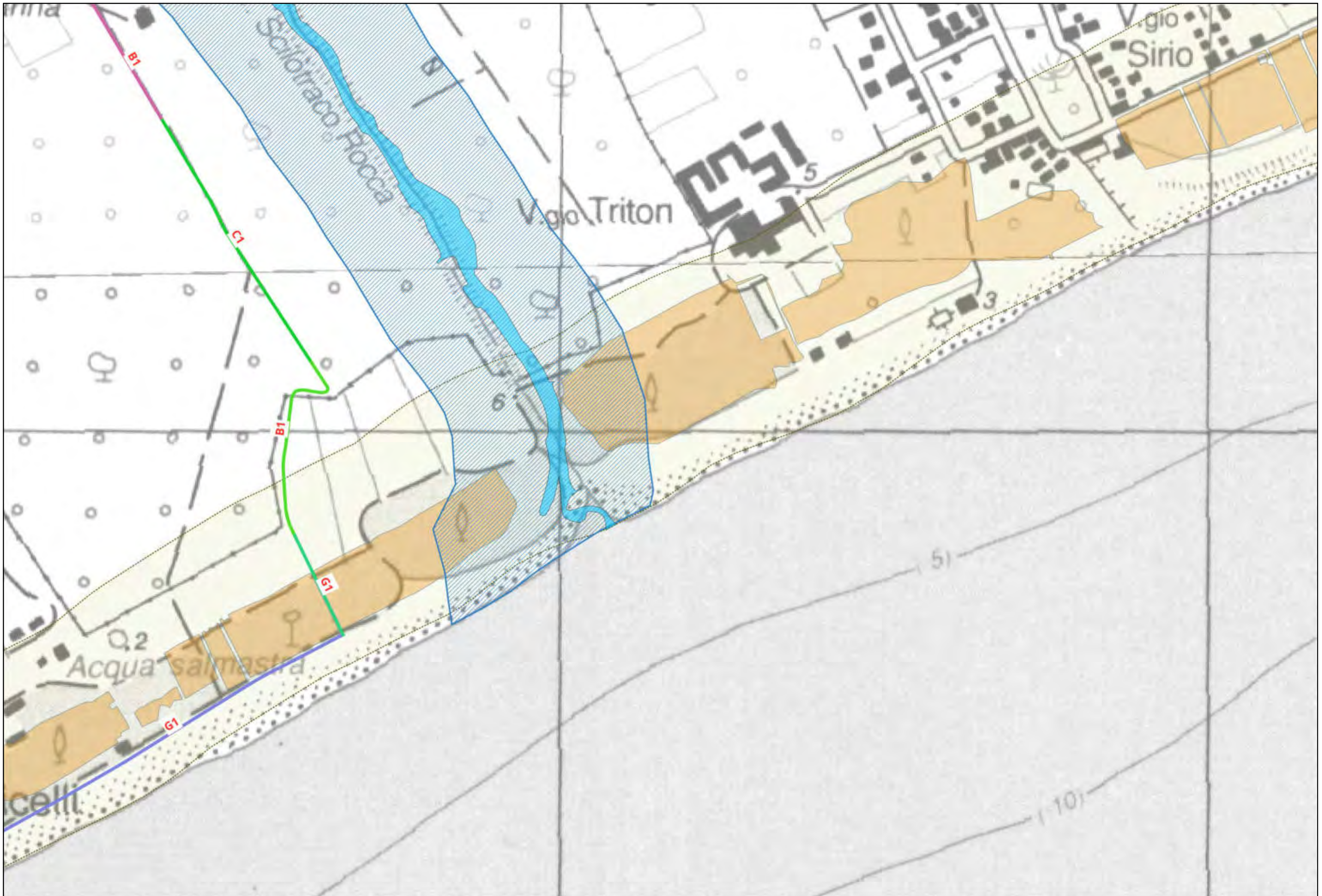



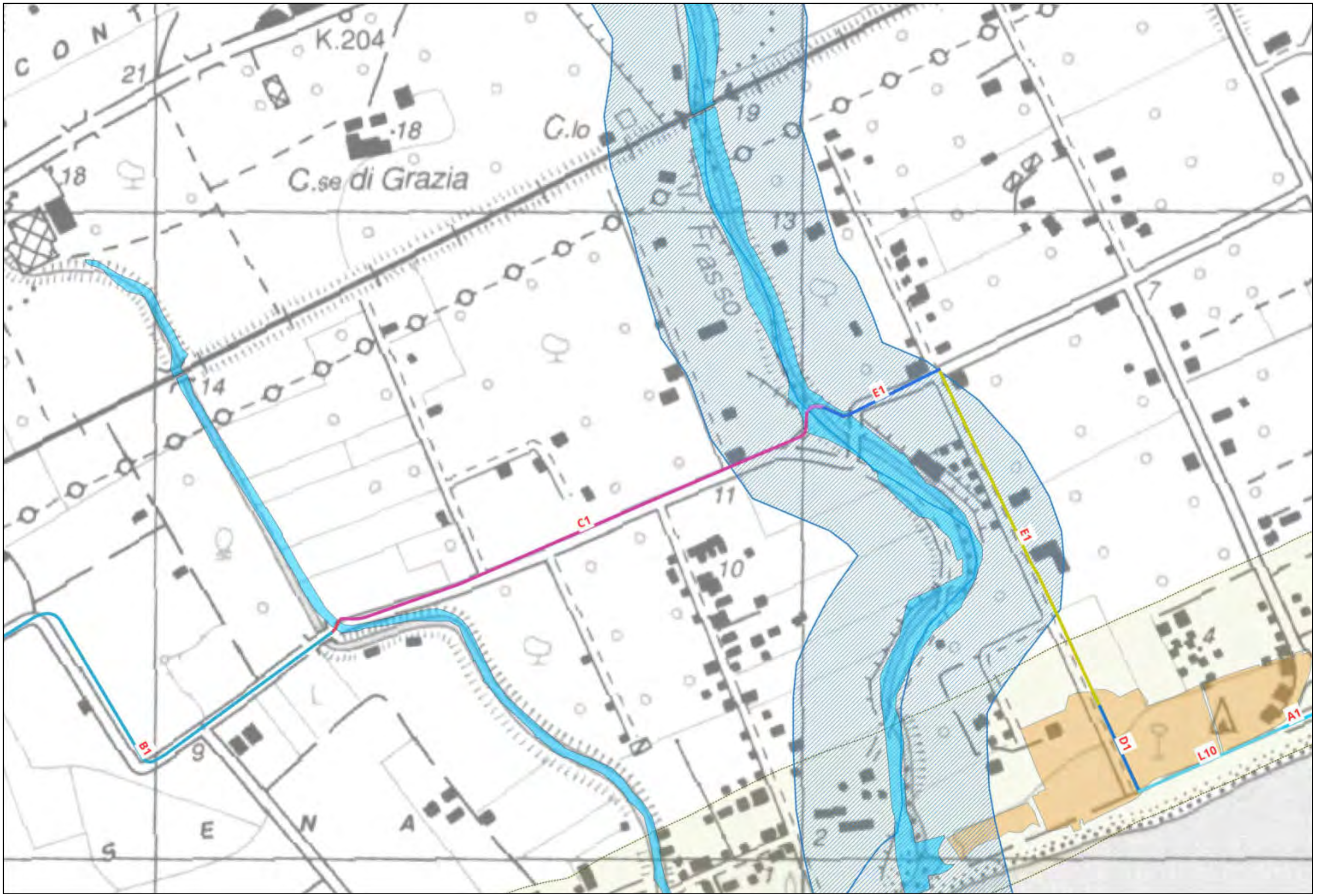







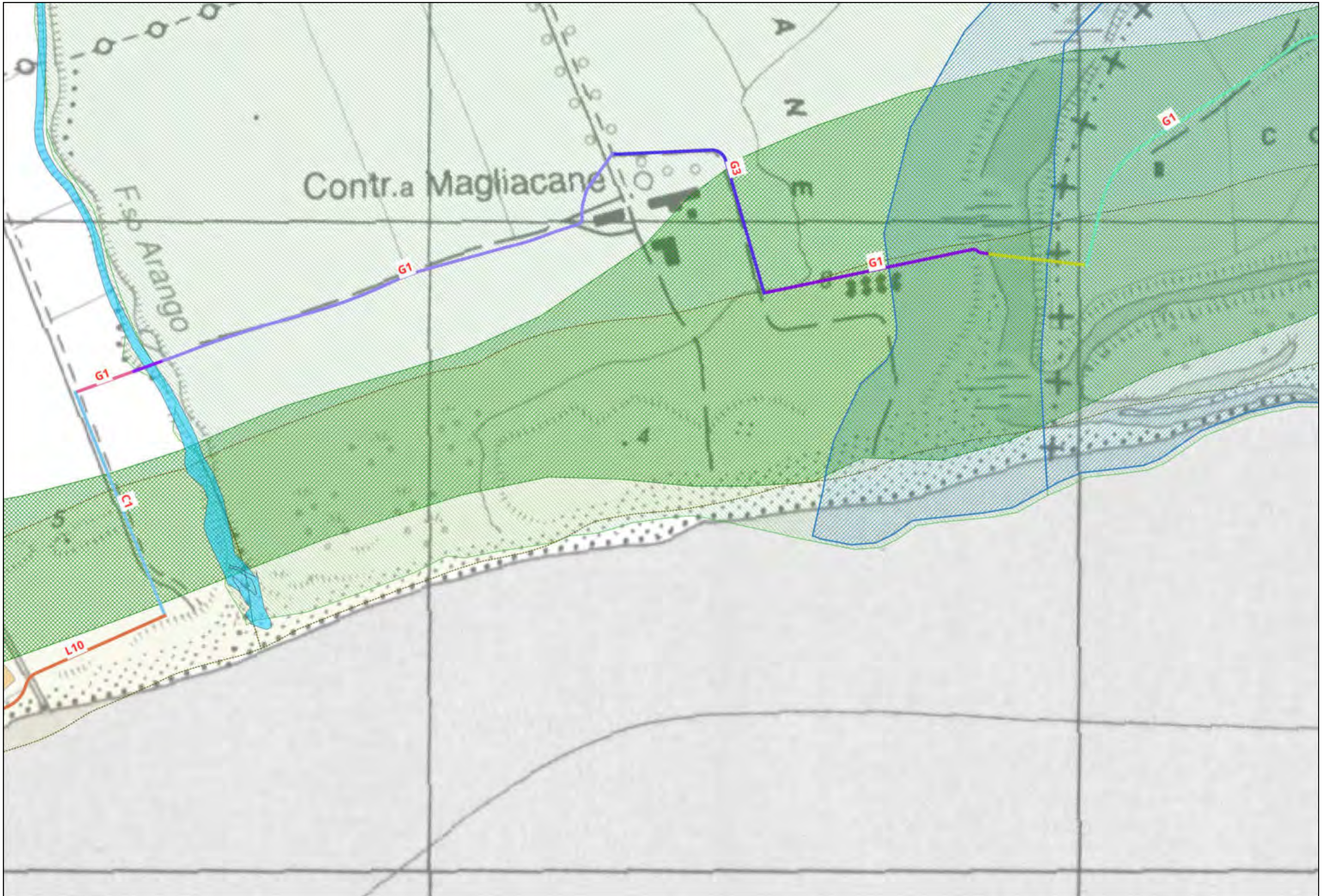

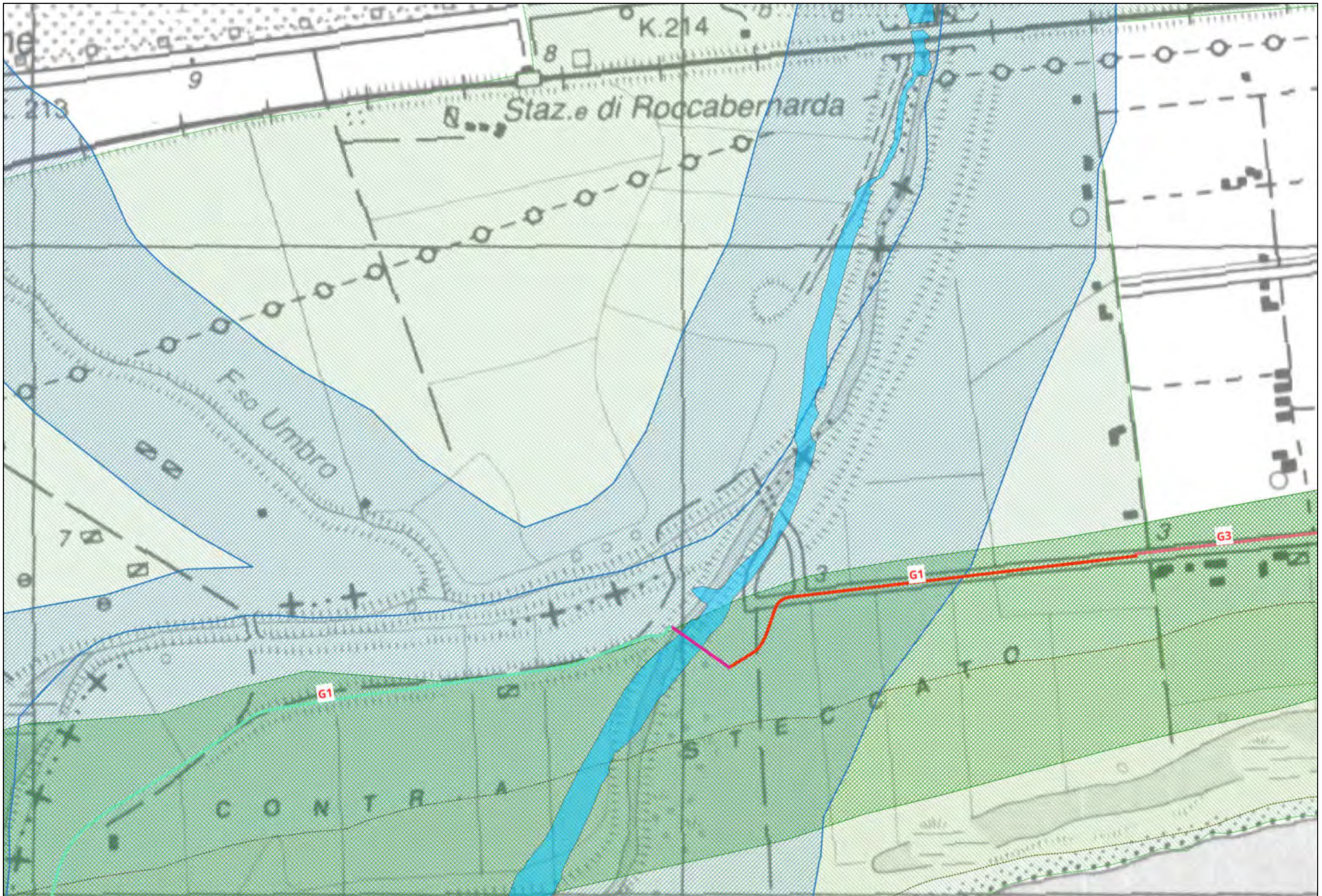



# LEGENDA

## TRONCO CA13

### Ambiti fluviali e lacustri

- Corpi idrici
- Fascia di rispetto

### Ambiti costieri

- Fascia costiera

### Ambiti sensibili oggetto di tutela

- Oasi e riserve
- Parchi Regionali e Nazionali
- ZPS
- SIC
- SIR
- Immobili ed aree di interesse pubblico
- Architetture militari
- Vincoli architettonici
- Vincoli archeologici
- Zone umide
- Monumenti bizantini

### Aree boscate

- Boschi

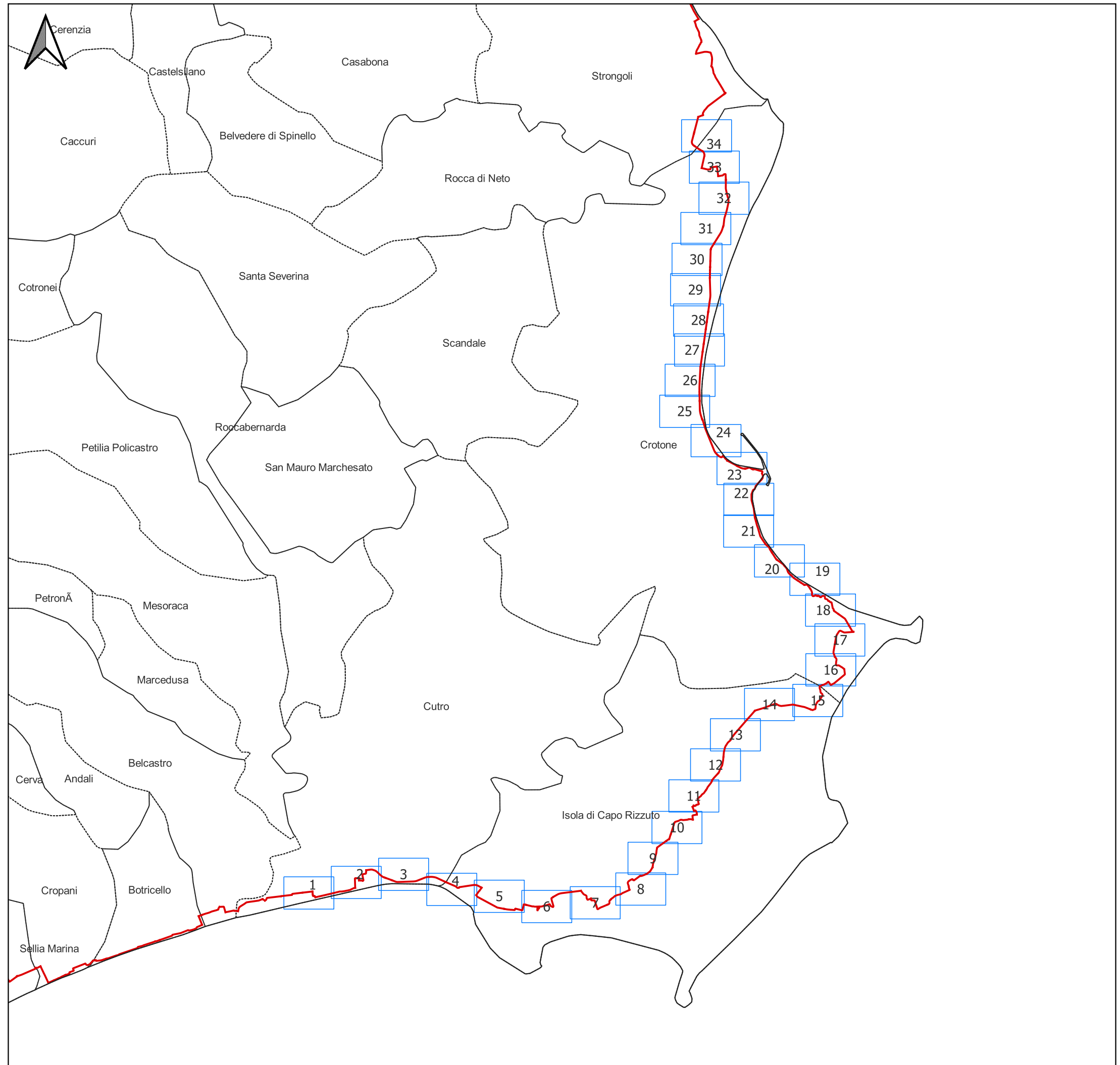
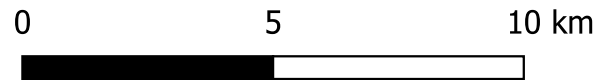



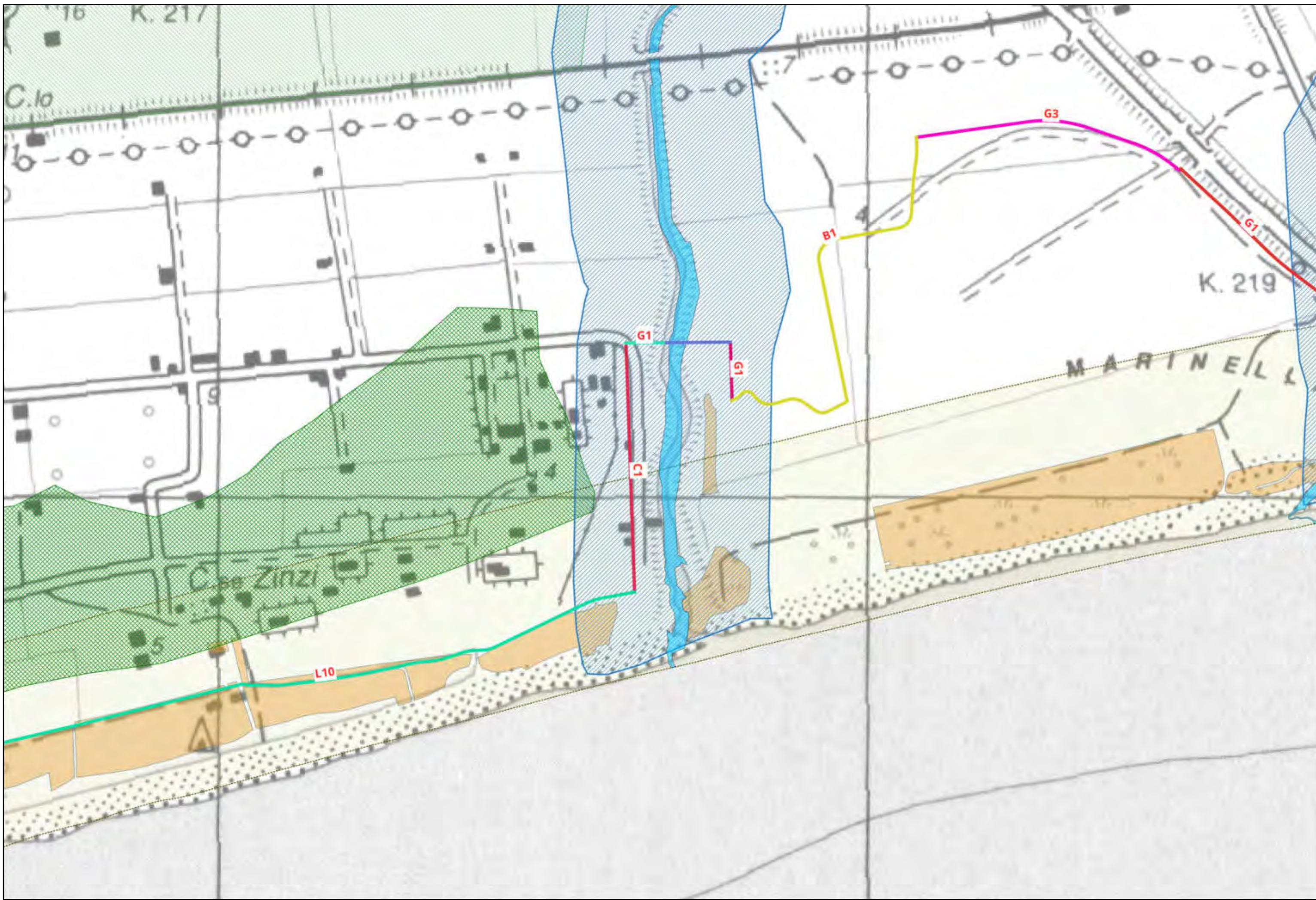



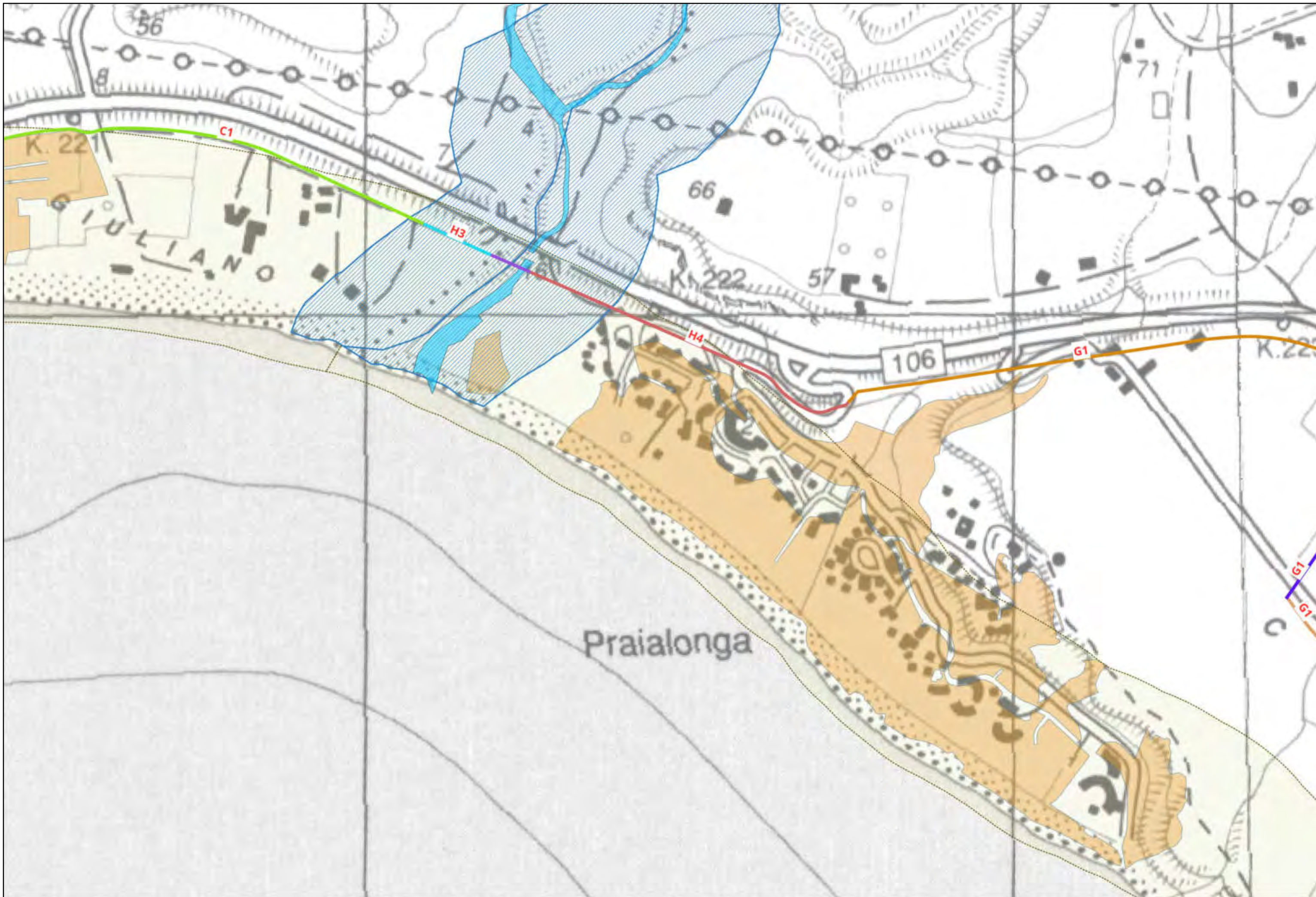



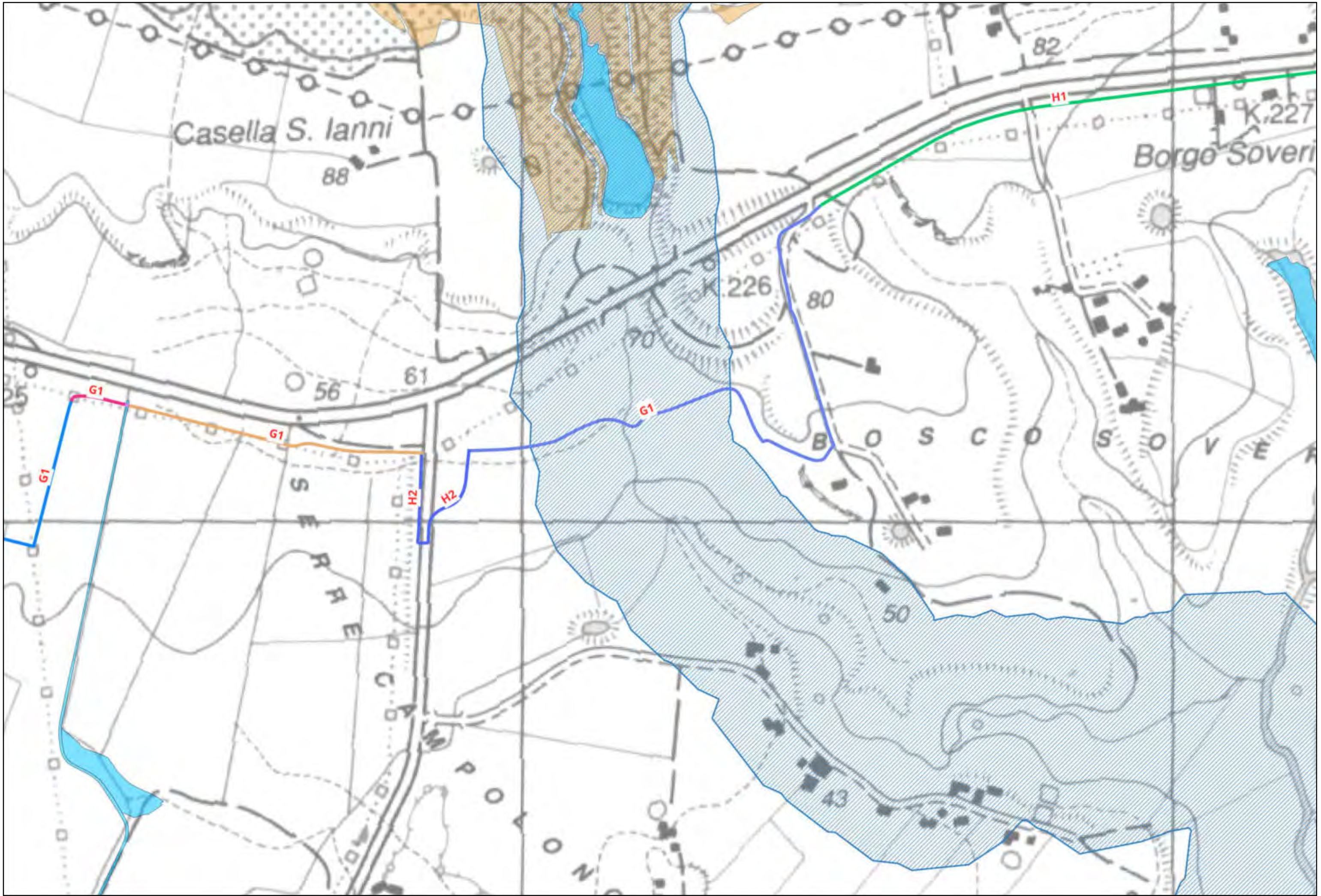

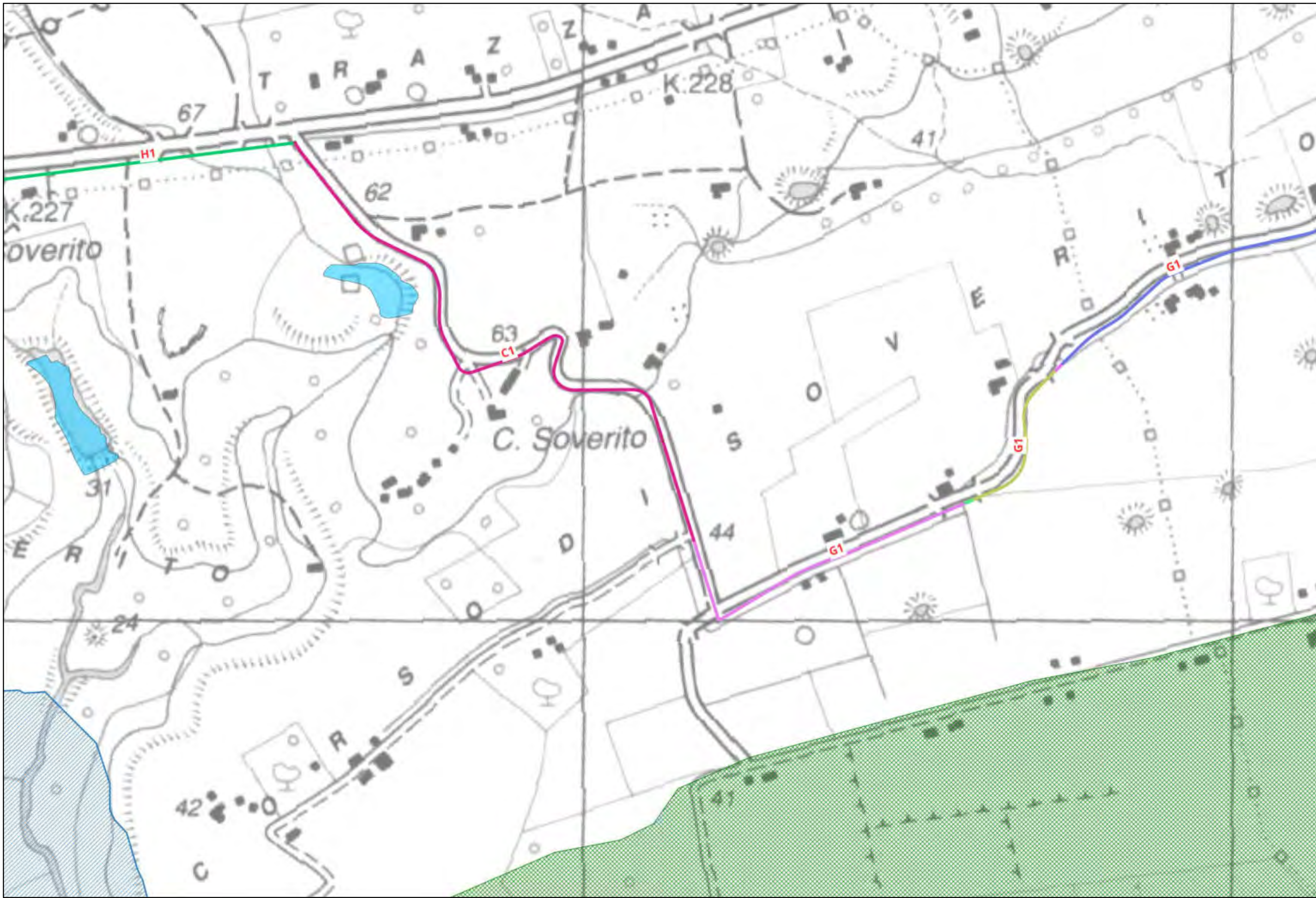



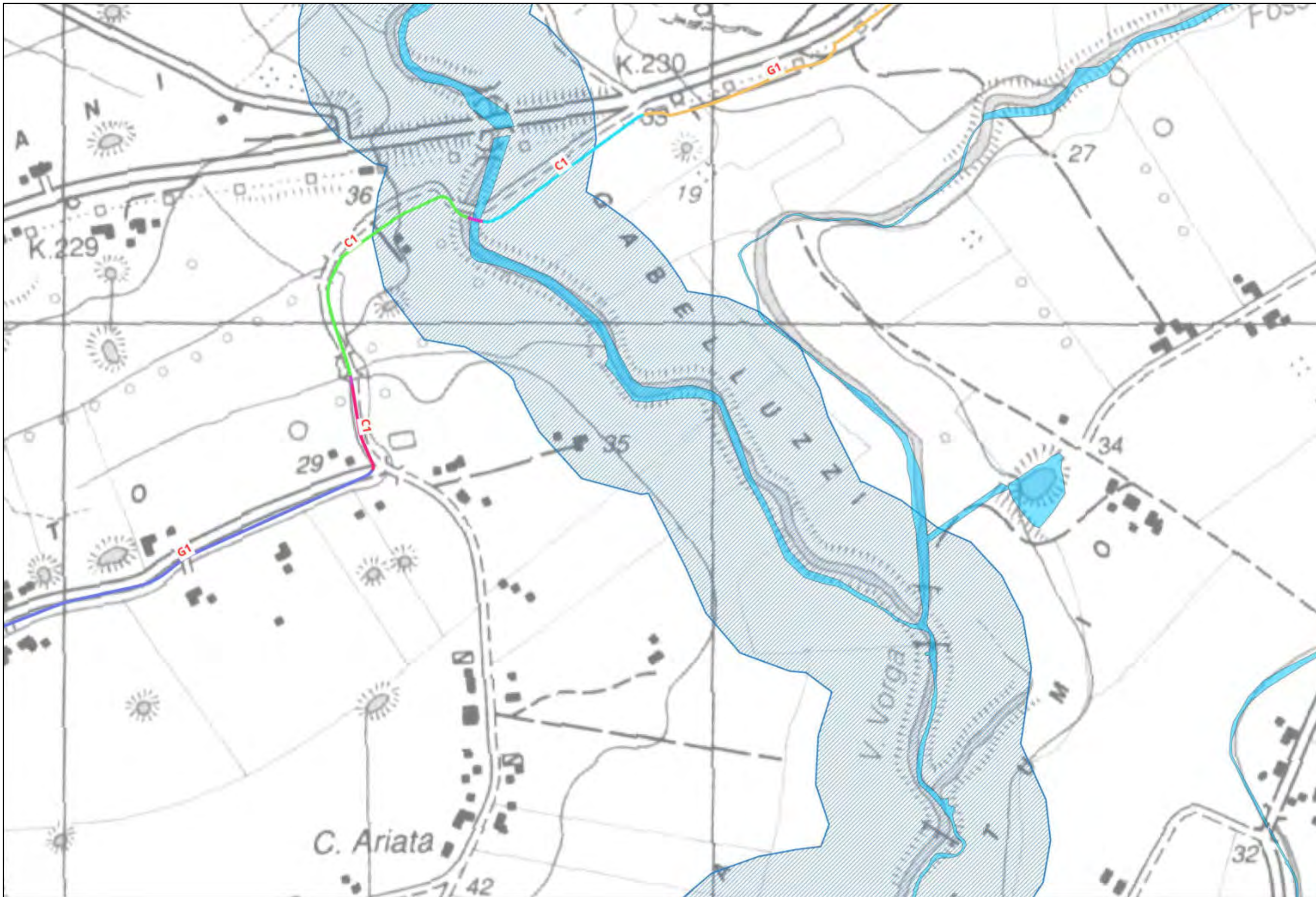





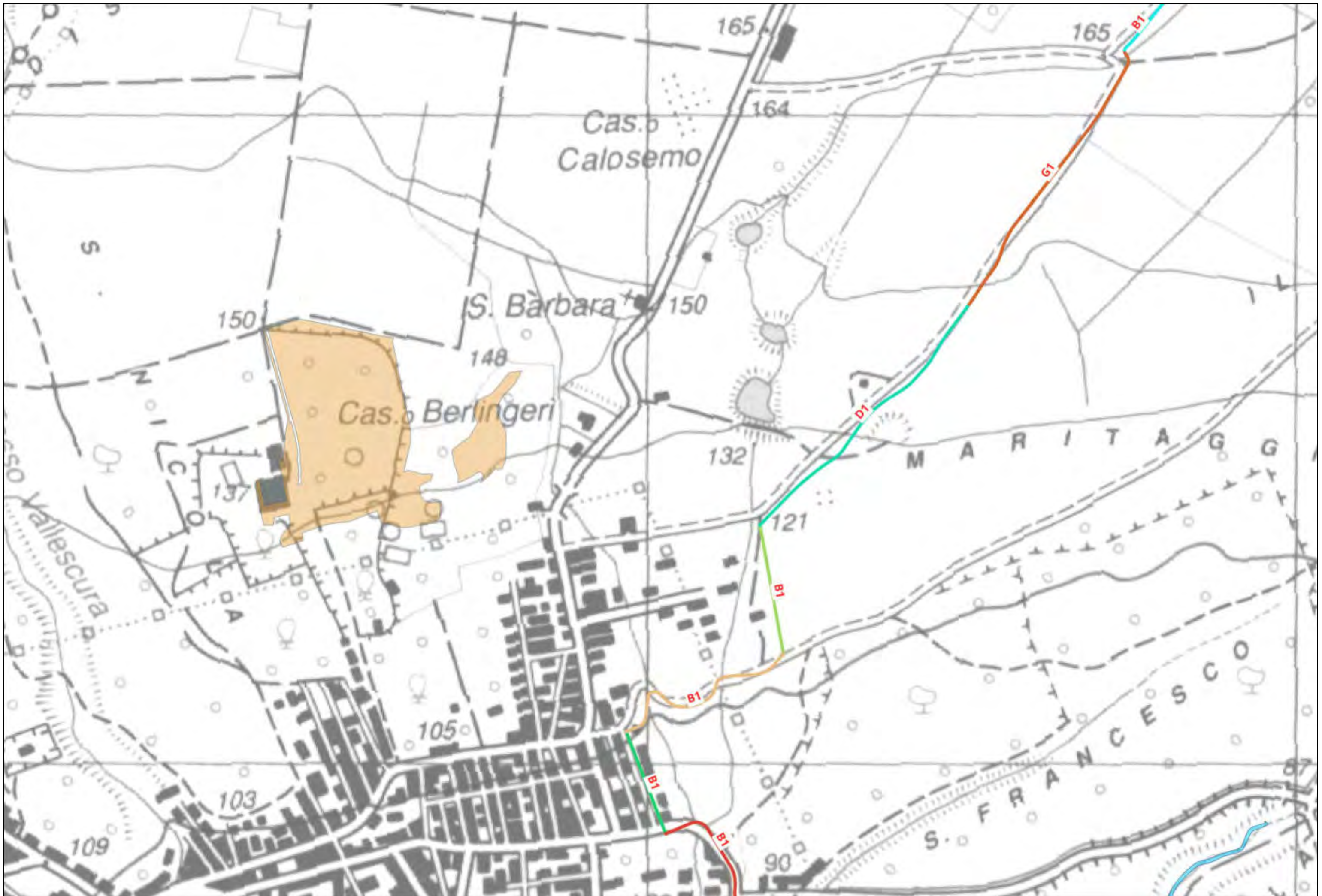

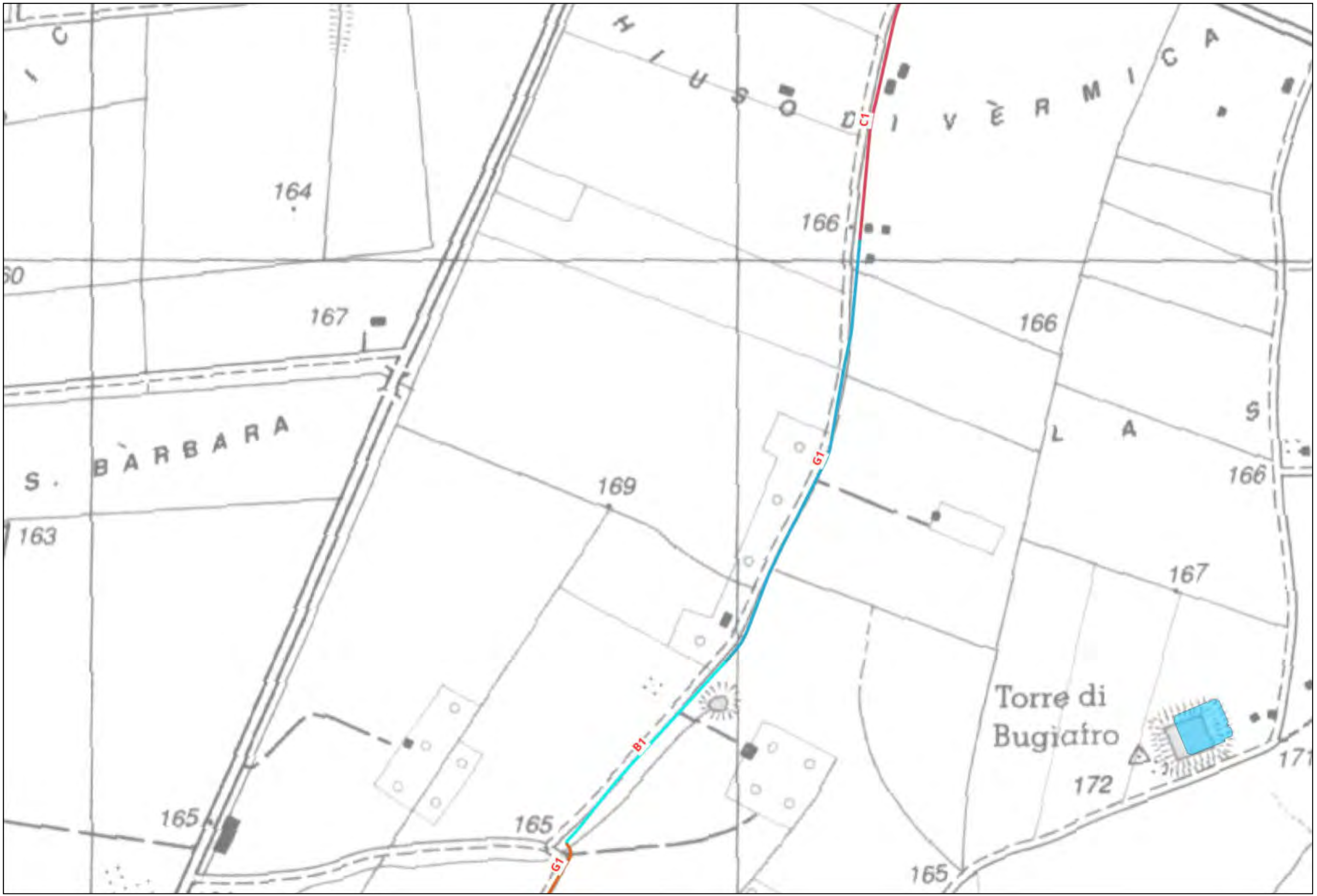

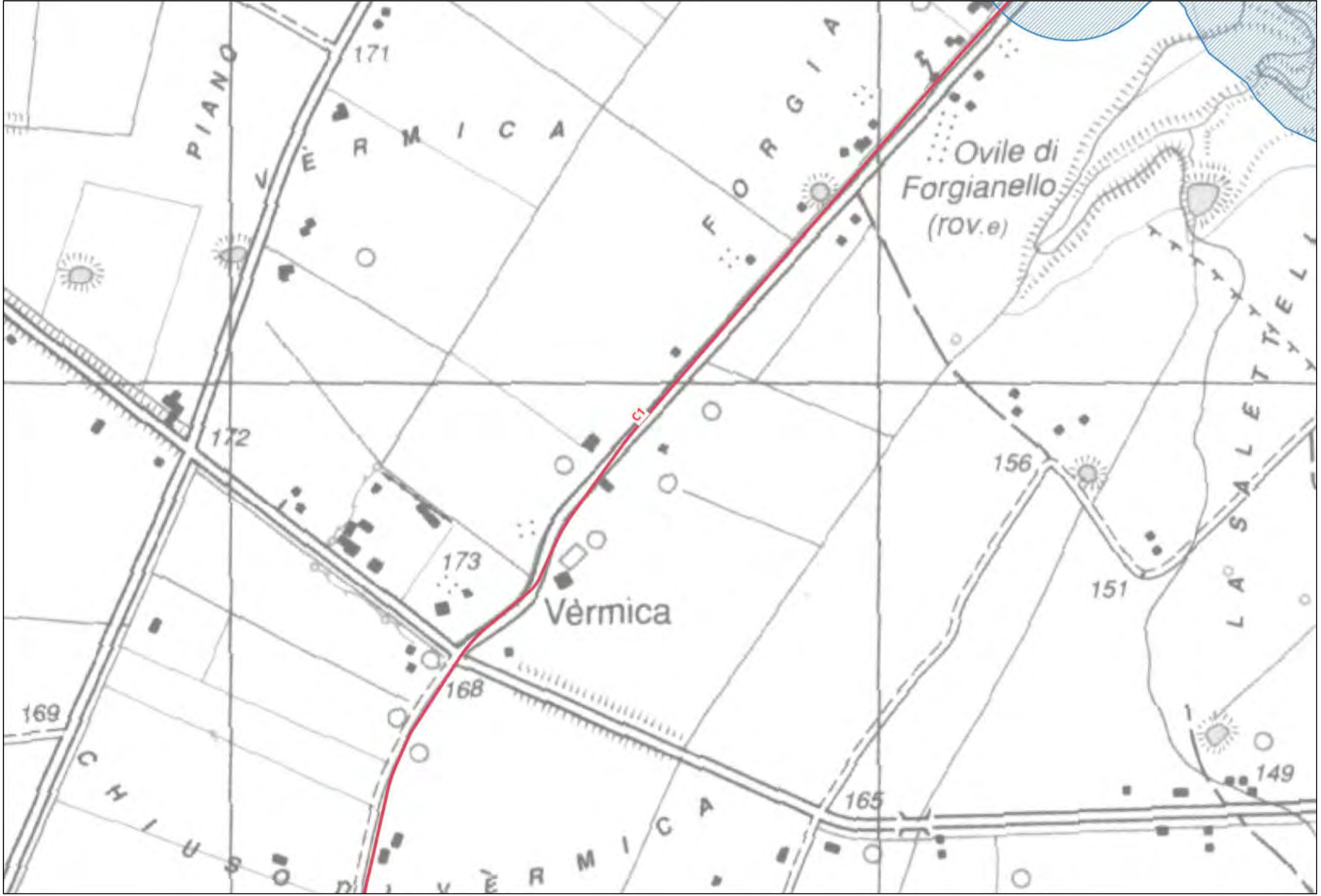

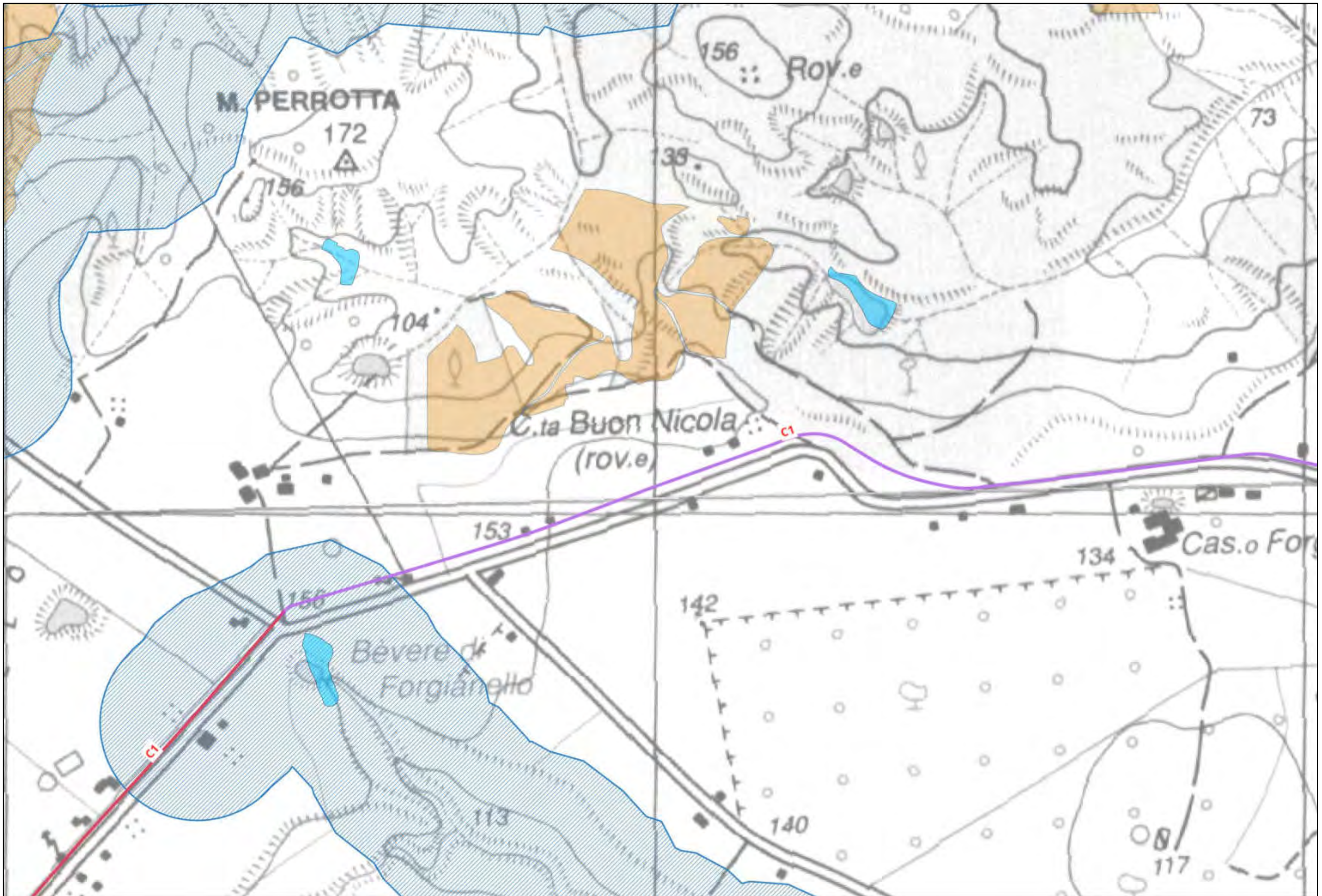

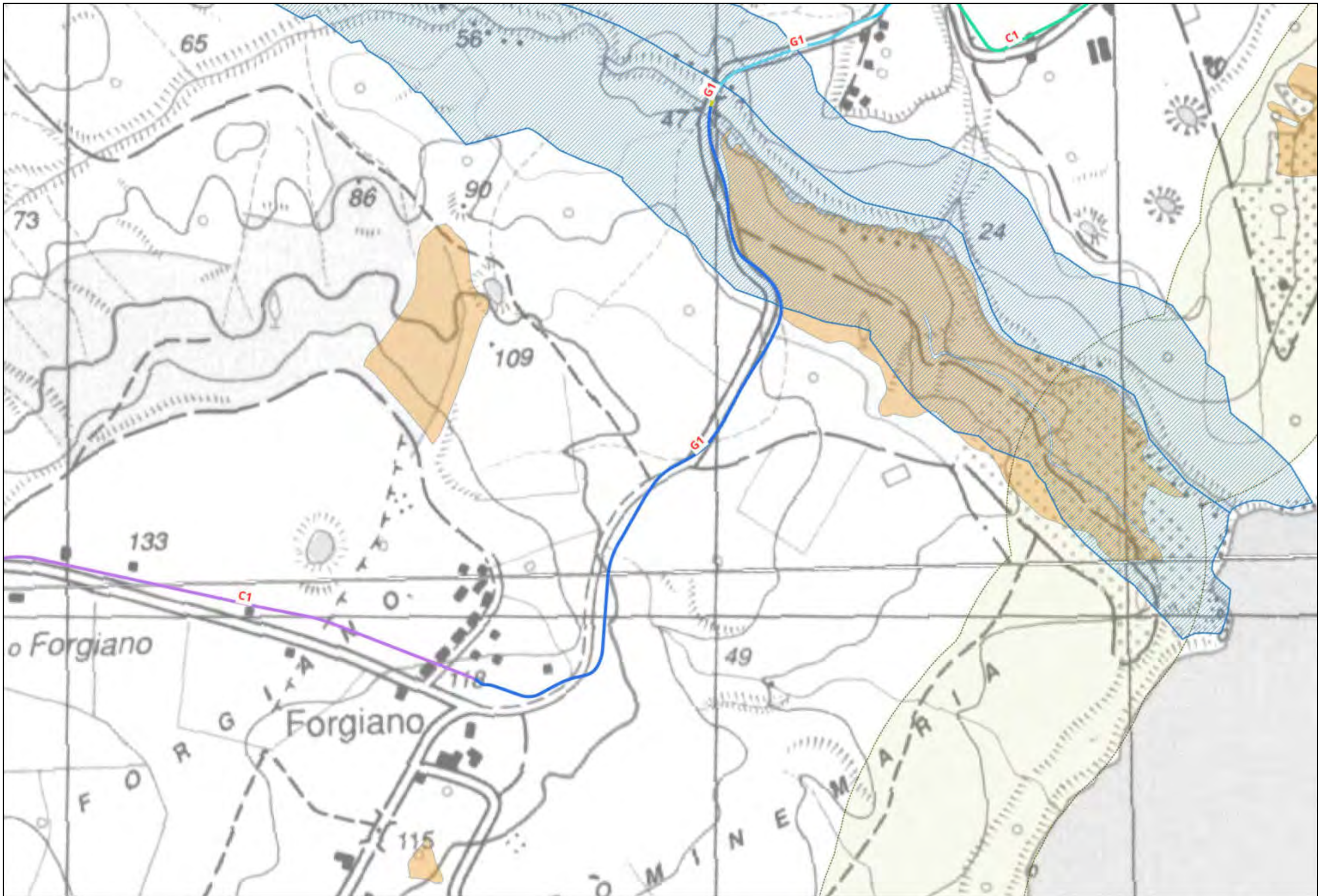



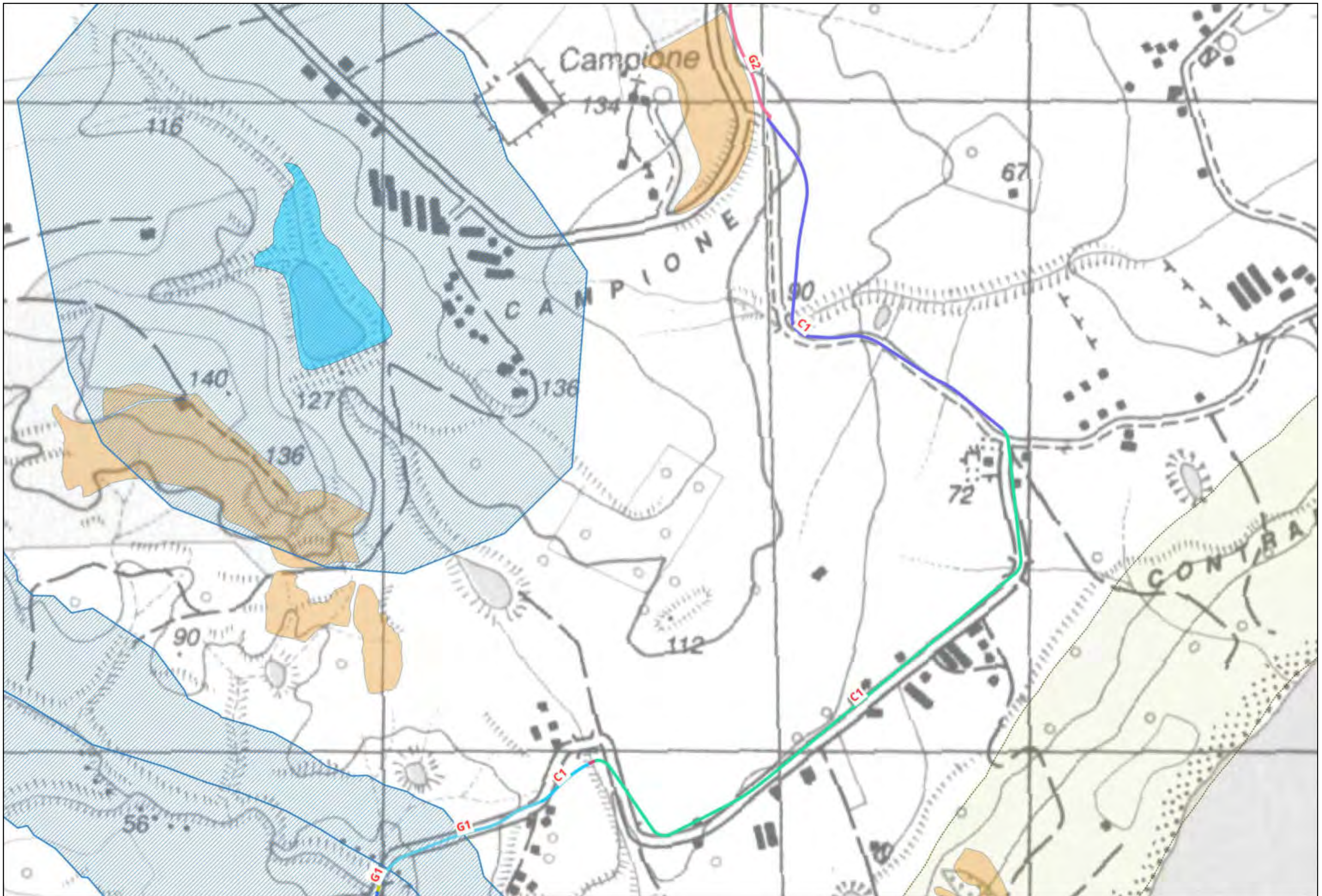

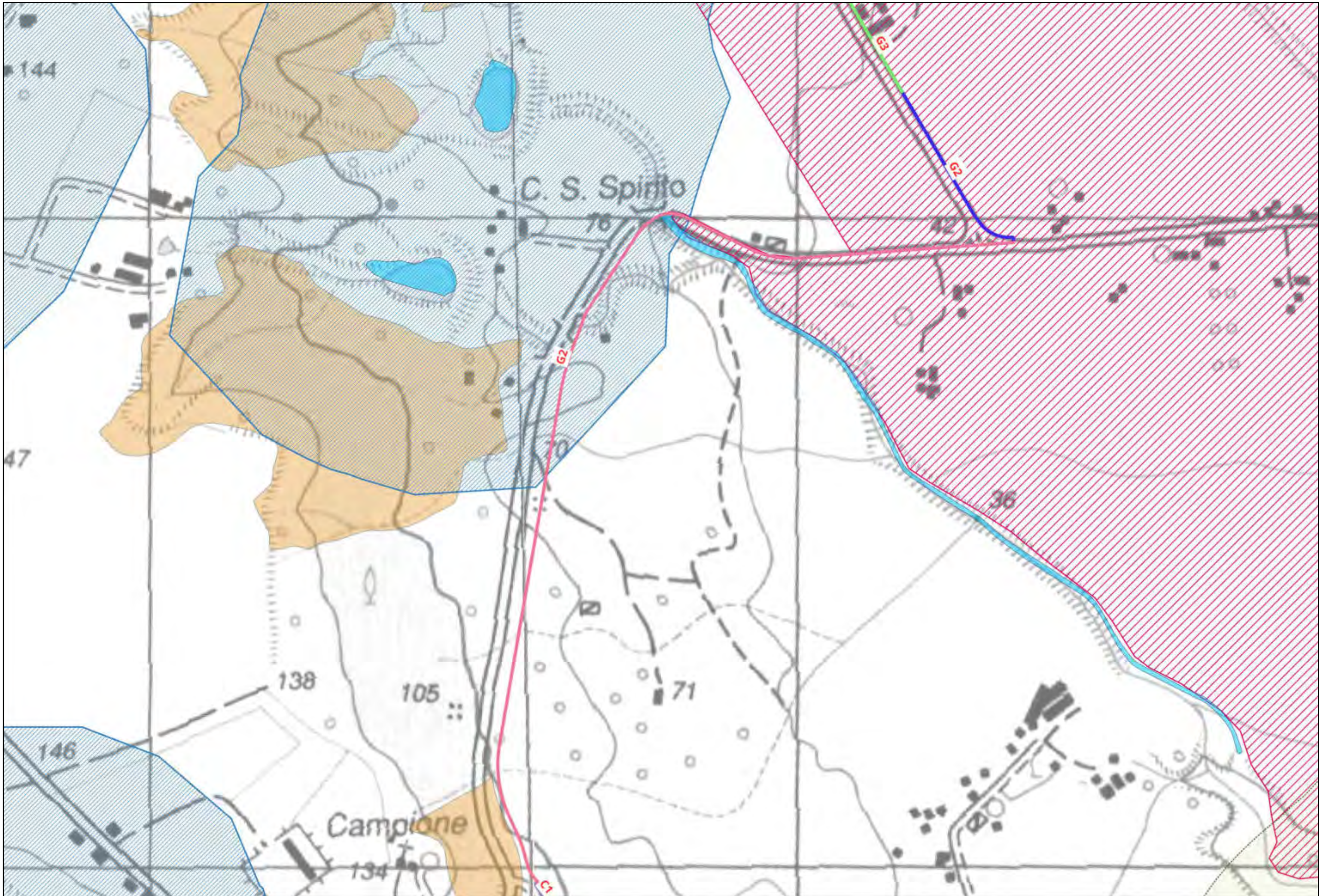

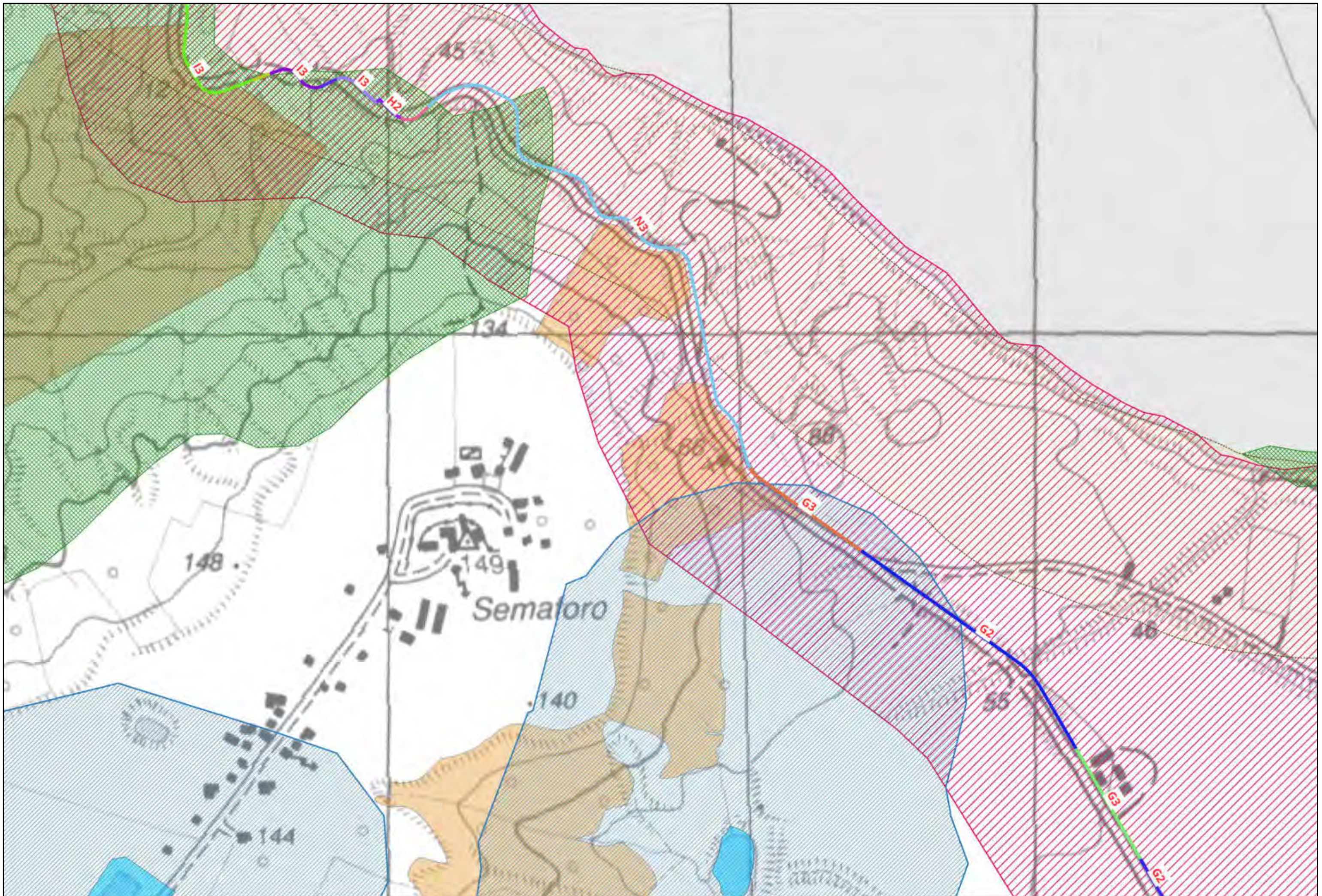

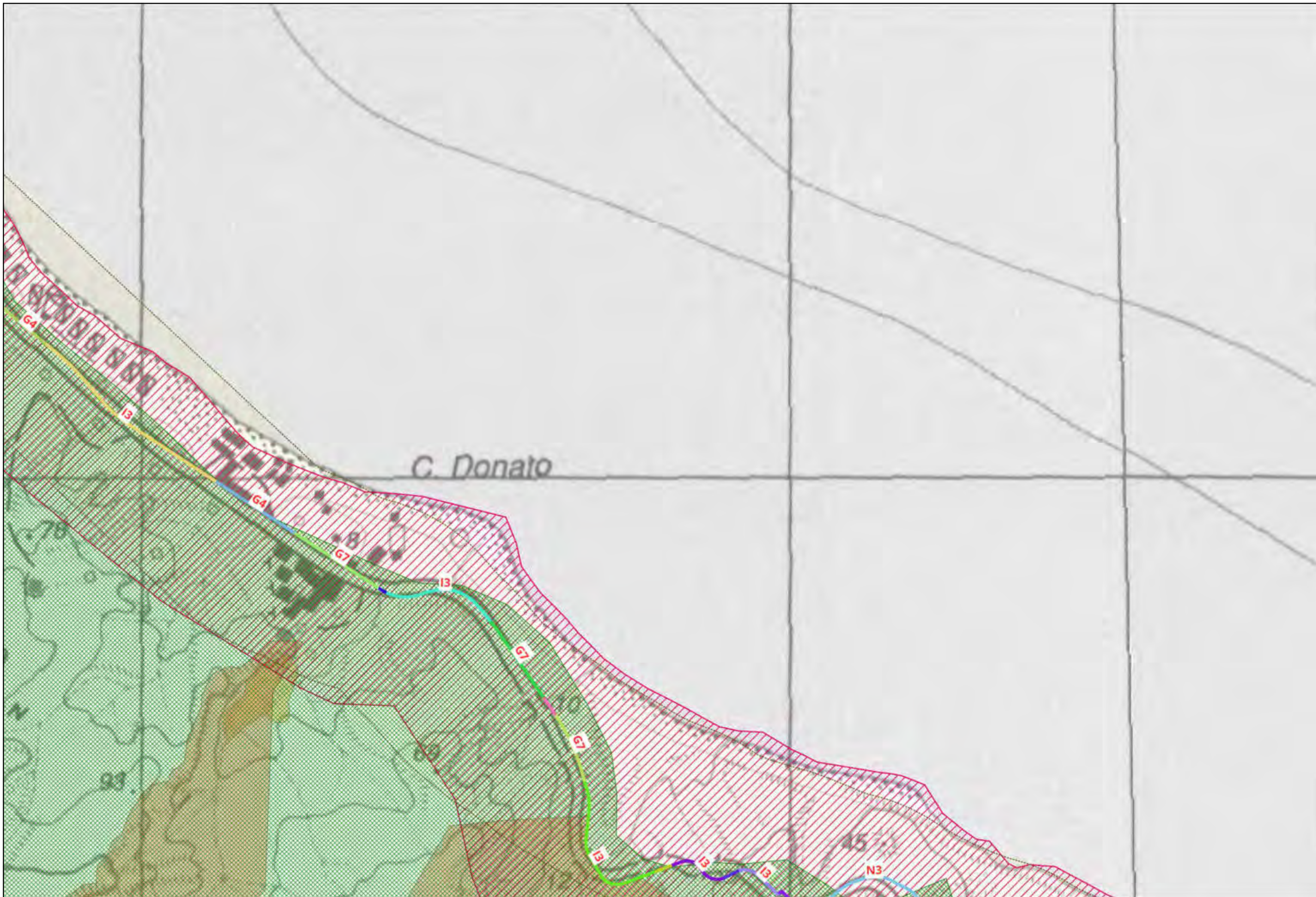

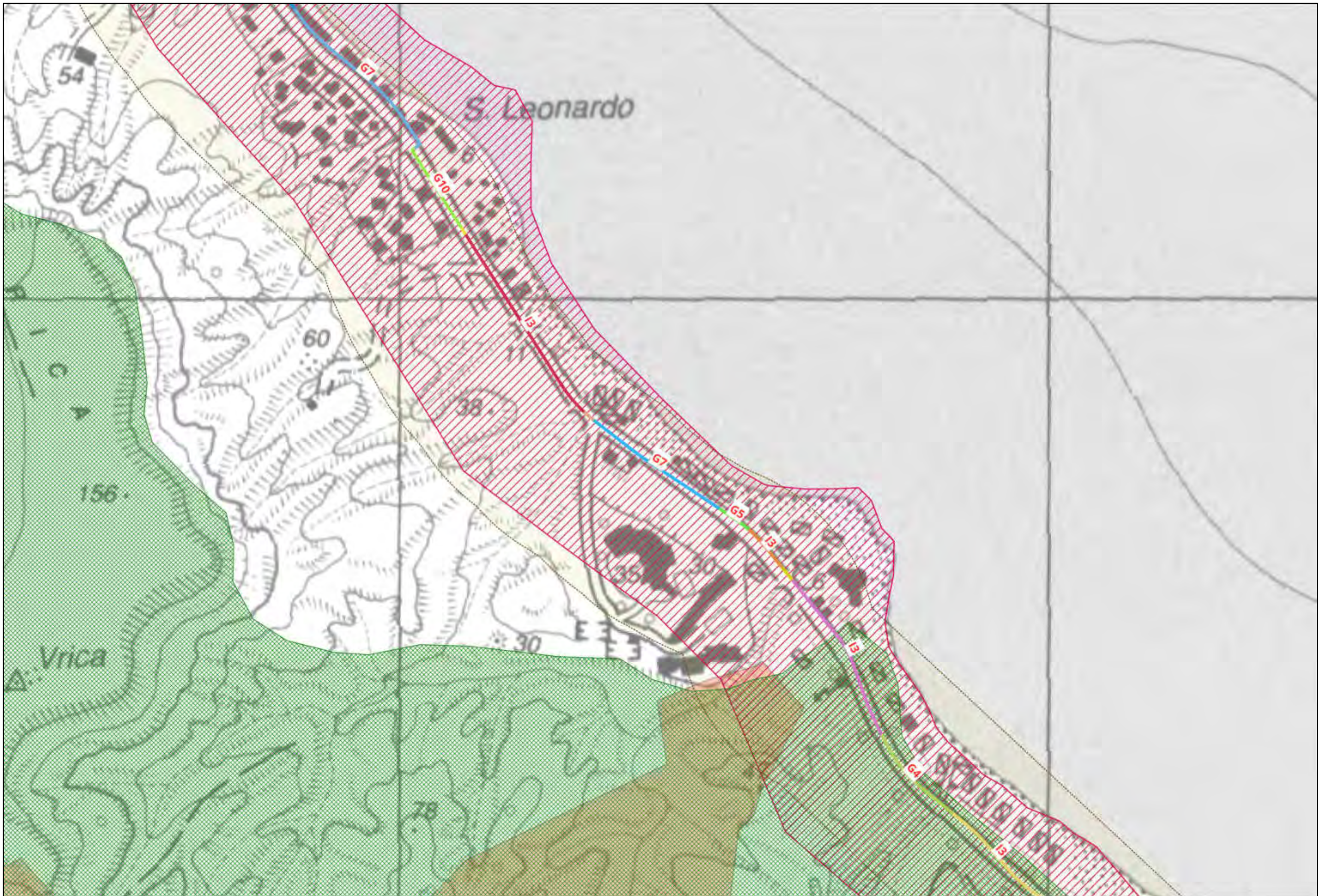

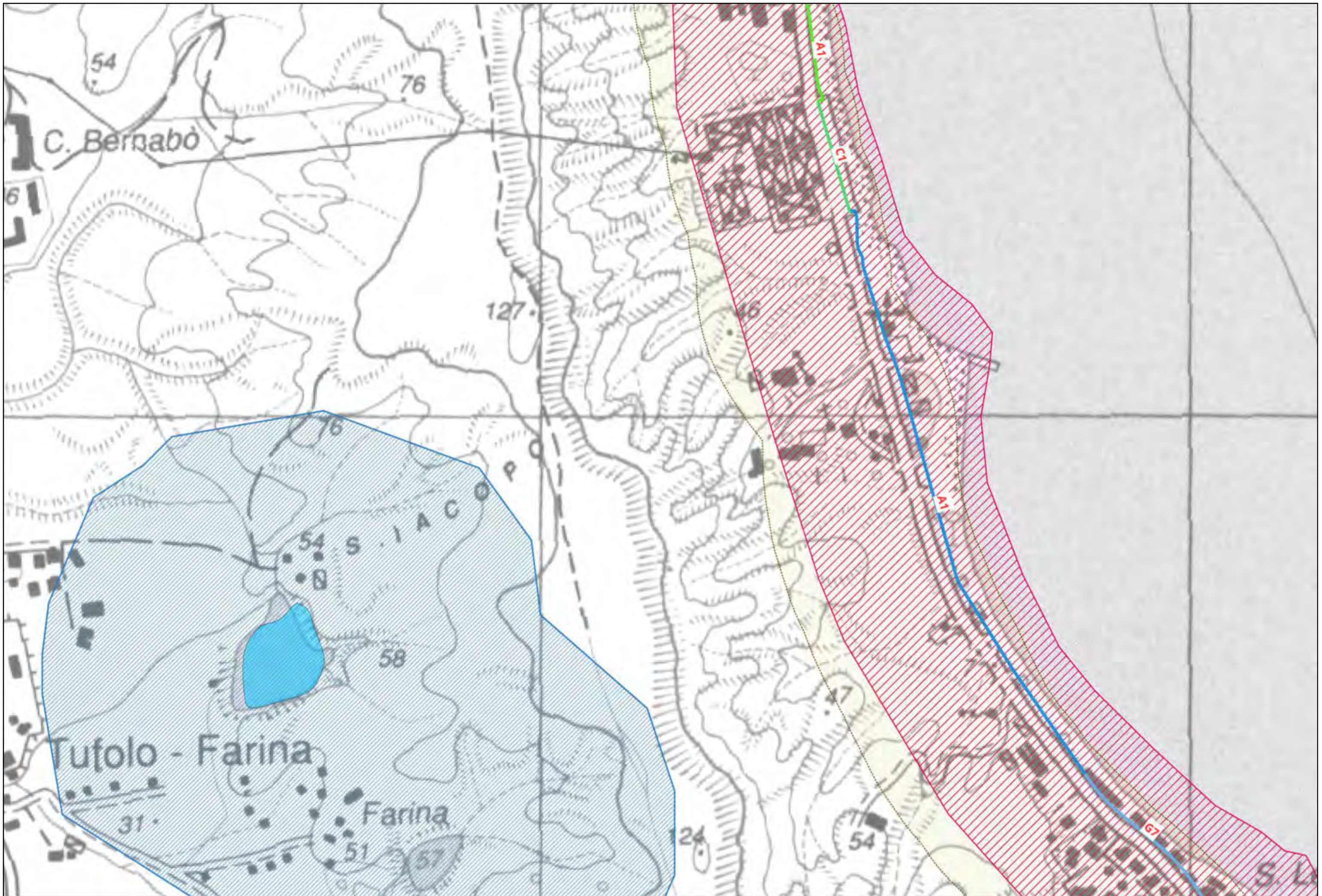

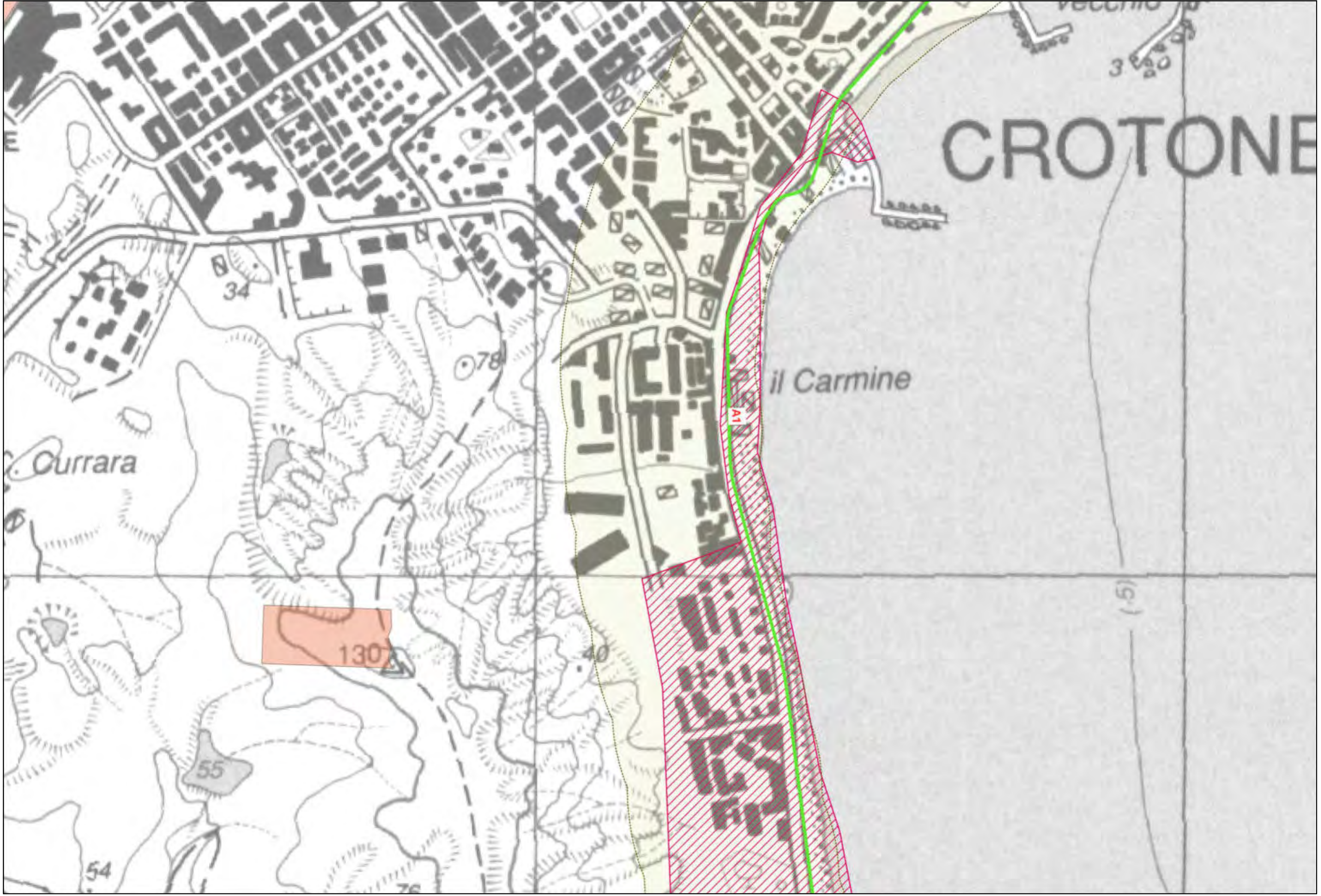





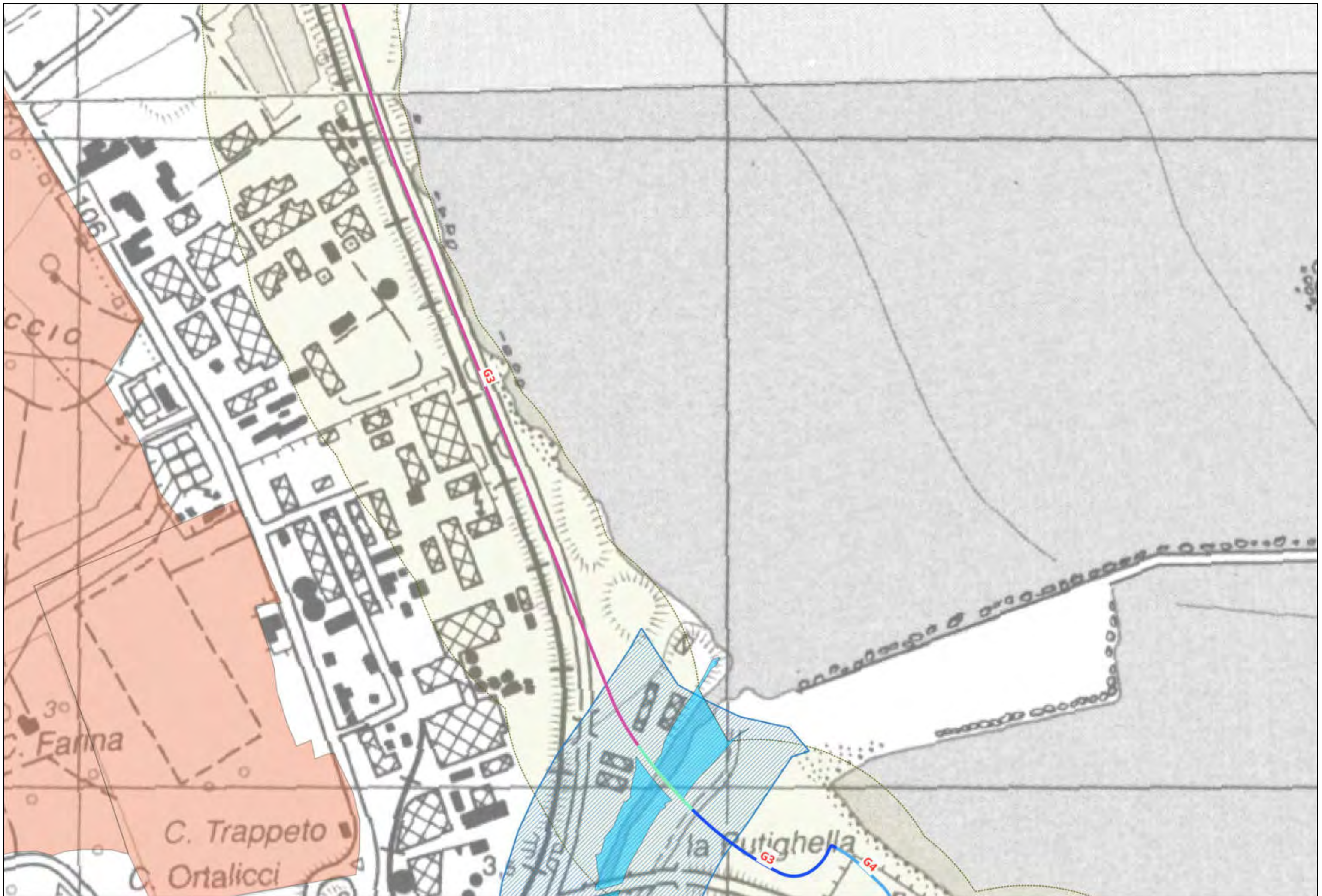





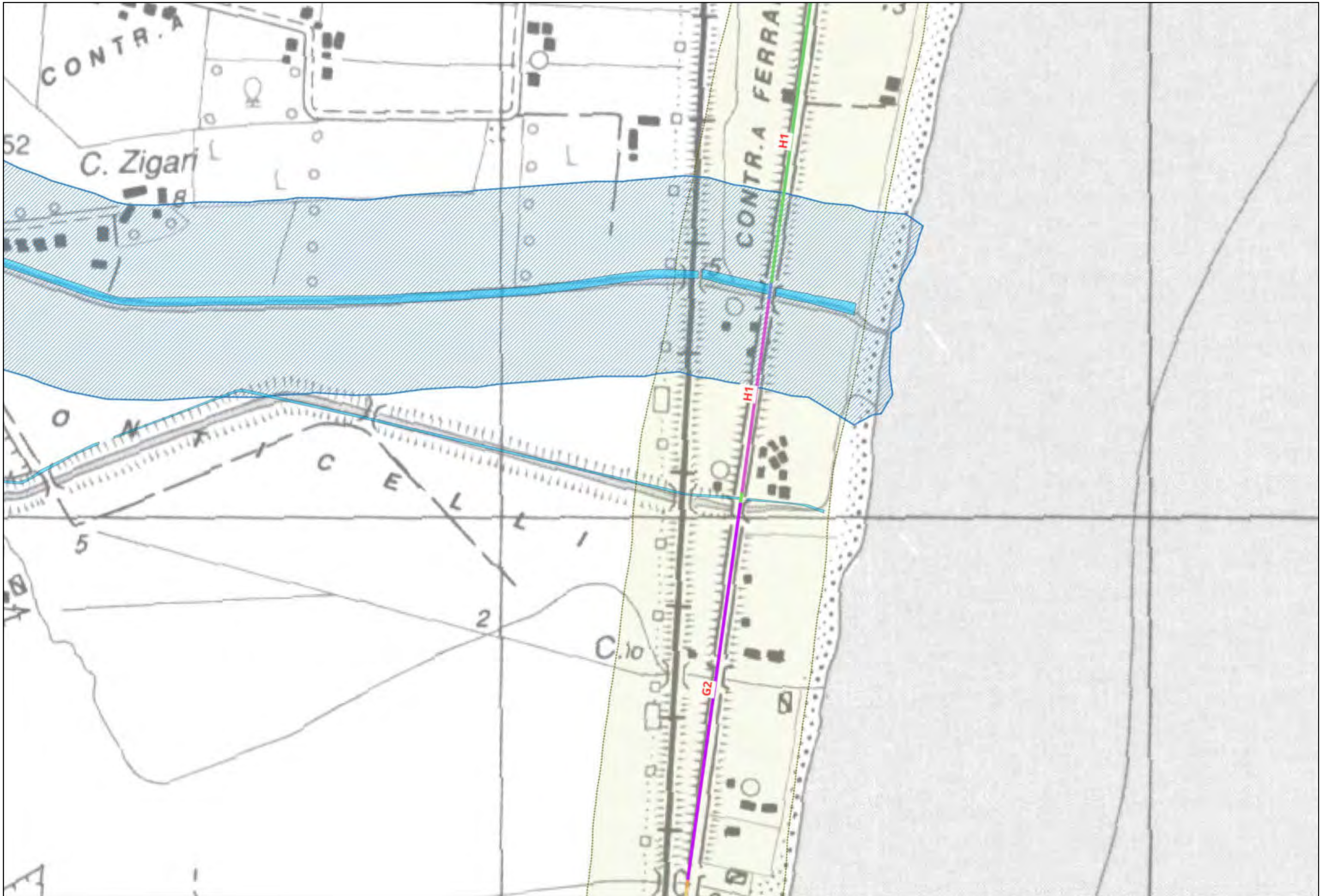

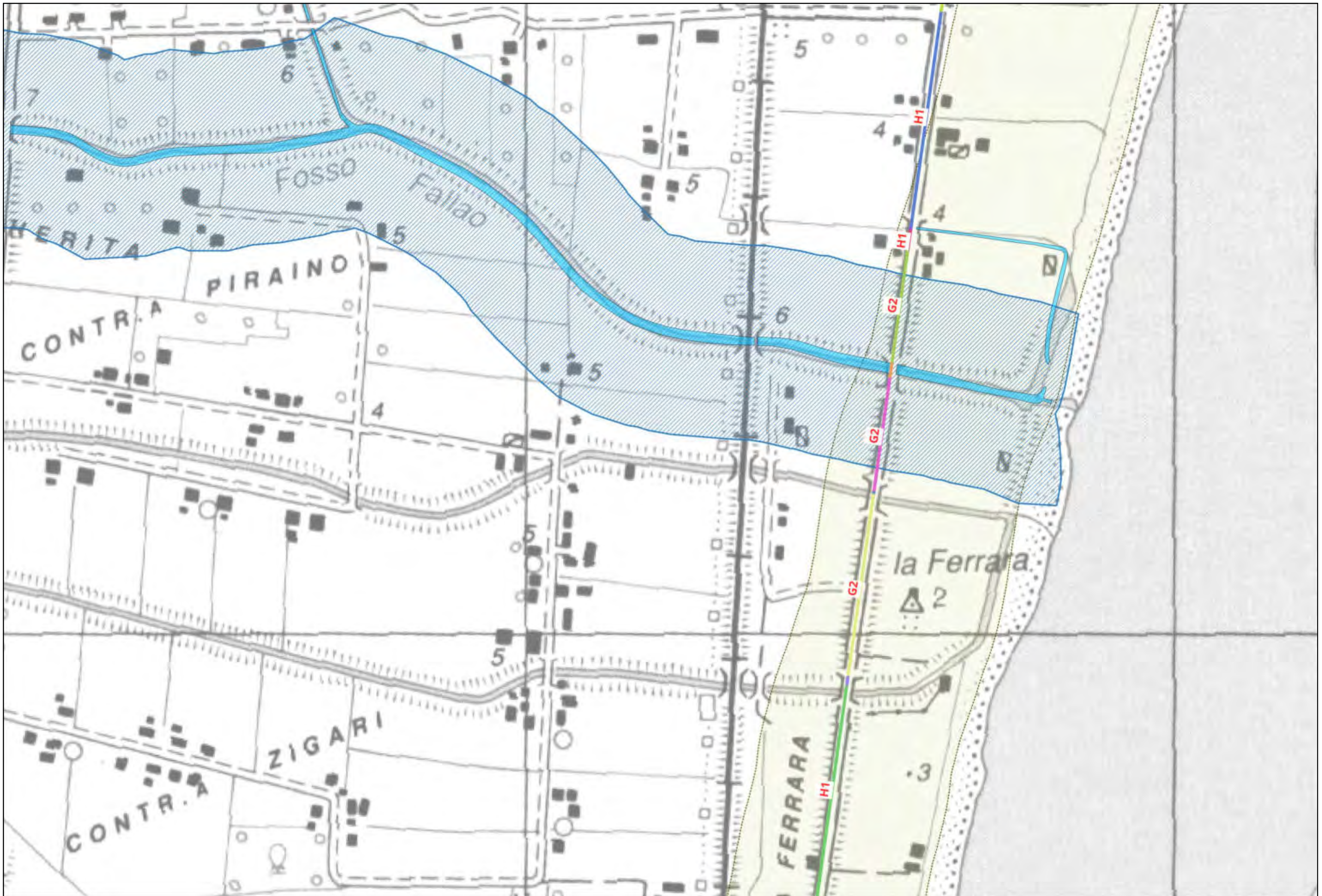











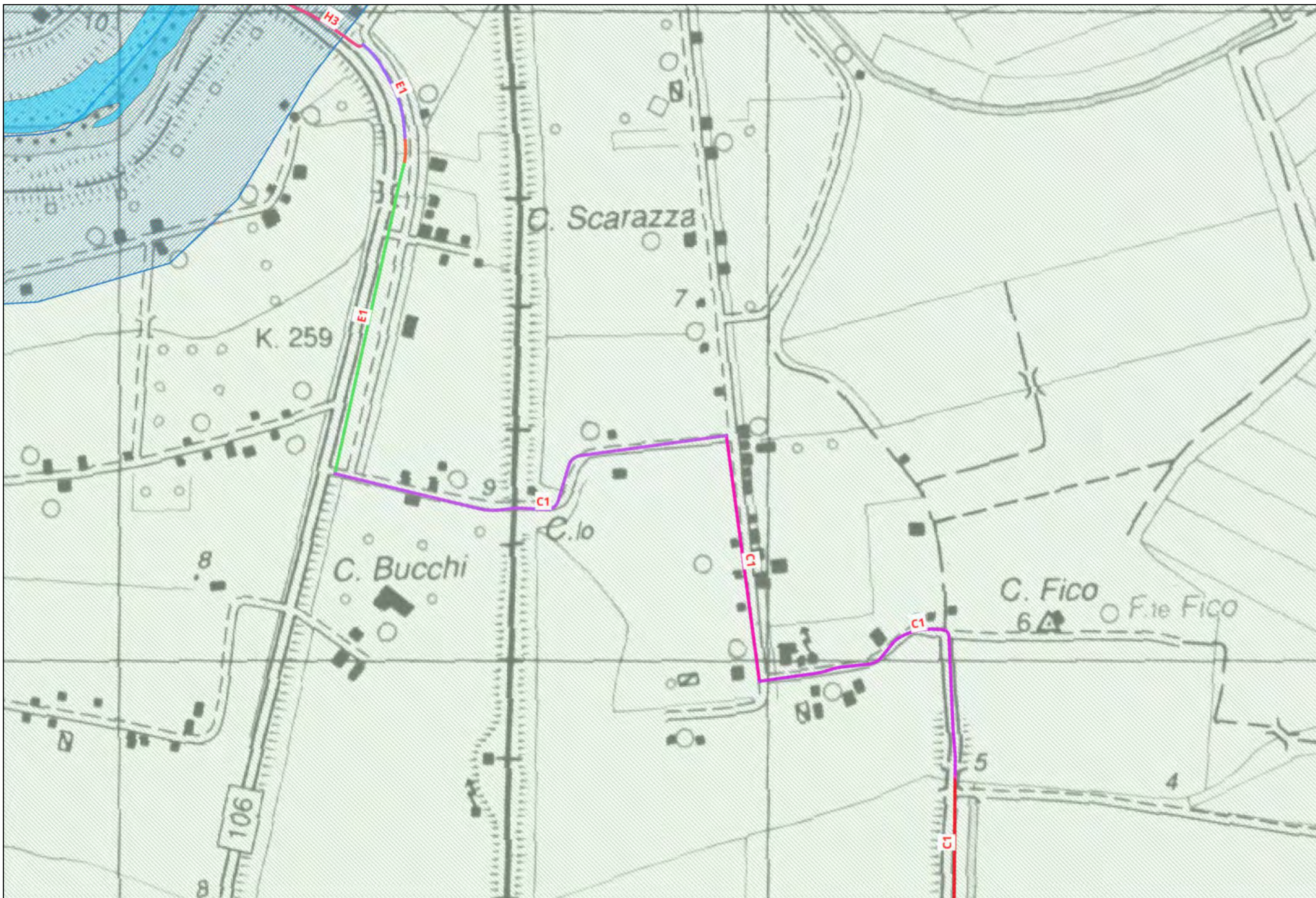

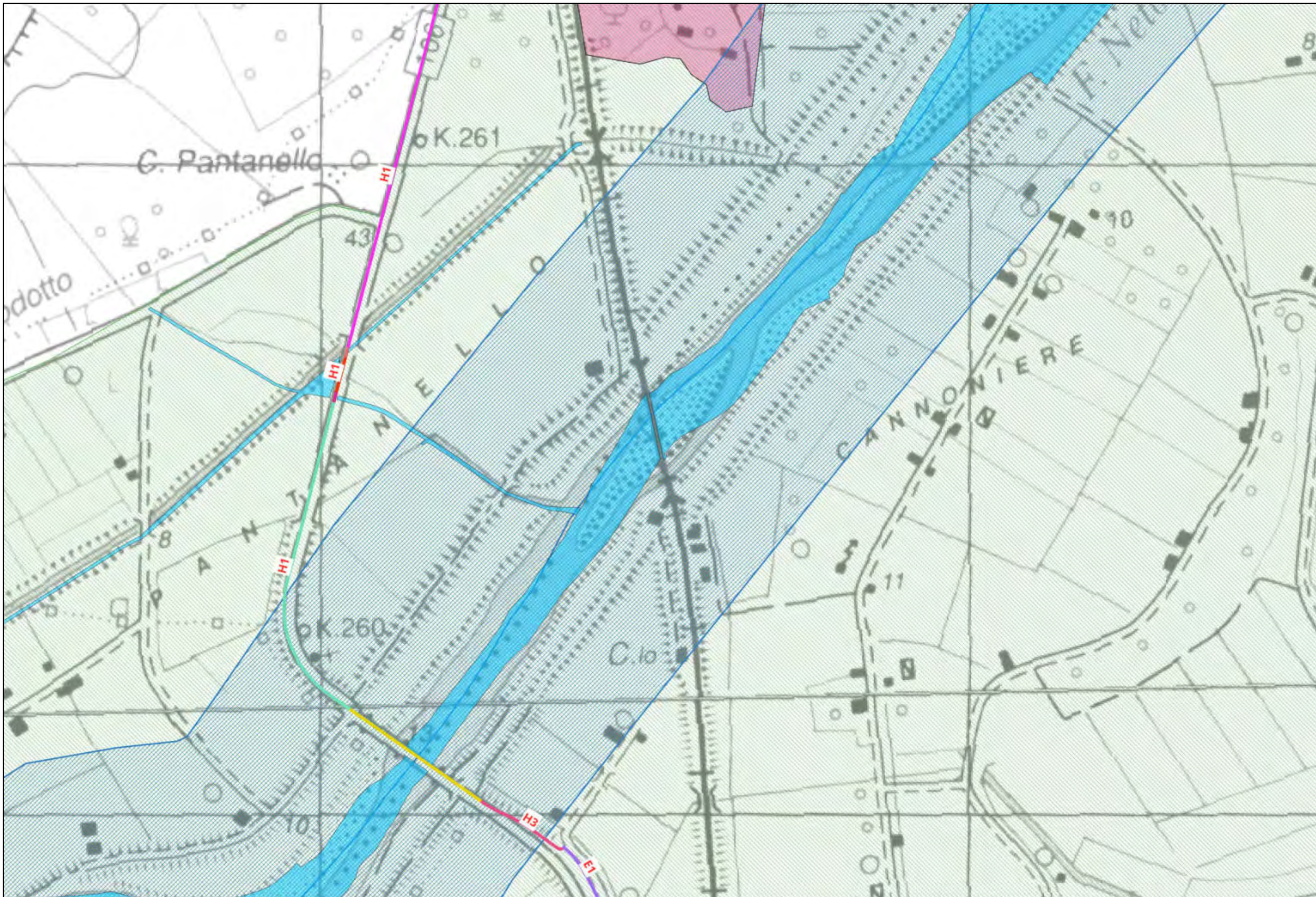

# LEGENDA

## TRONCO CA14

### Ambiti fluviali e lacustri

- Corpi idrici
- Fascia di rispetto

### Ambiti costieri

- Fascia costiera

### Ambiti sensibili oggetto di tutela

- Oasi e riserve
- Parchi Regionali e Nazionali
- ZPS
- SIC
- SIR
- Immobili ed aree di interesse pubblico
- Architetture militari
- Vincoli architettonici
- Vincoli archeologici
- Zone umide
- Monumenti bizantini

### Aree boscate

- Boschi

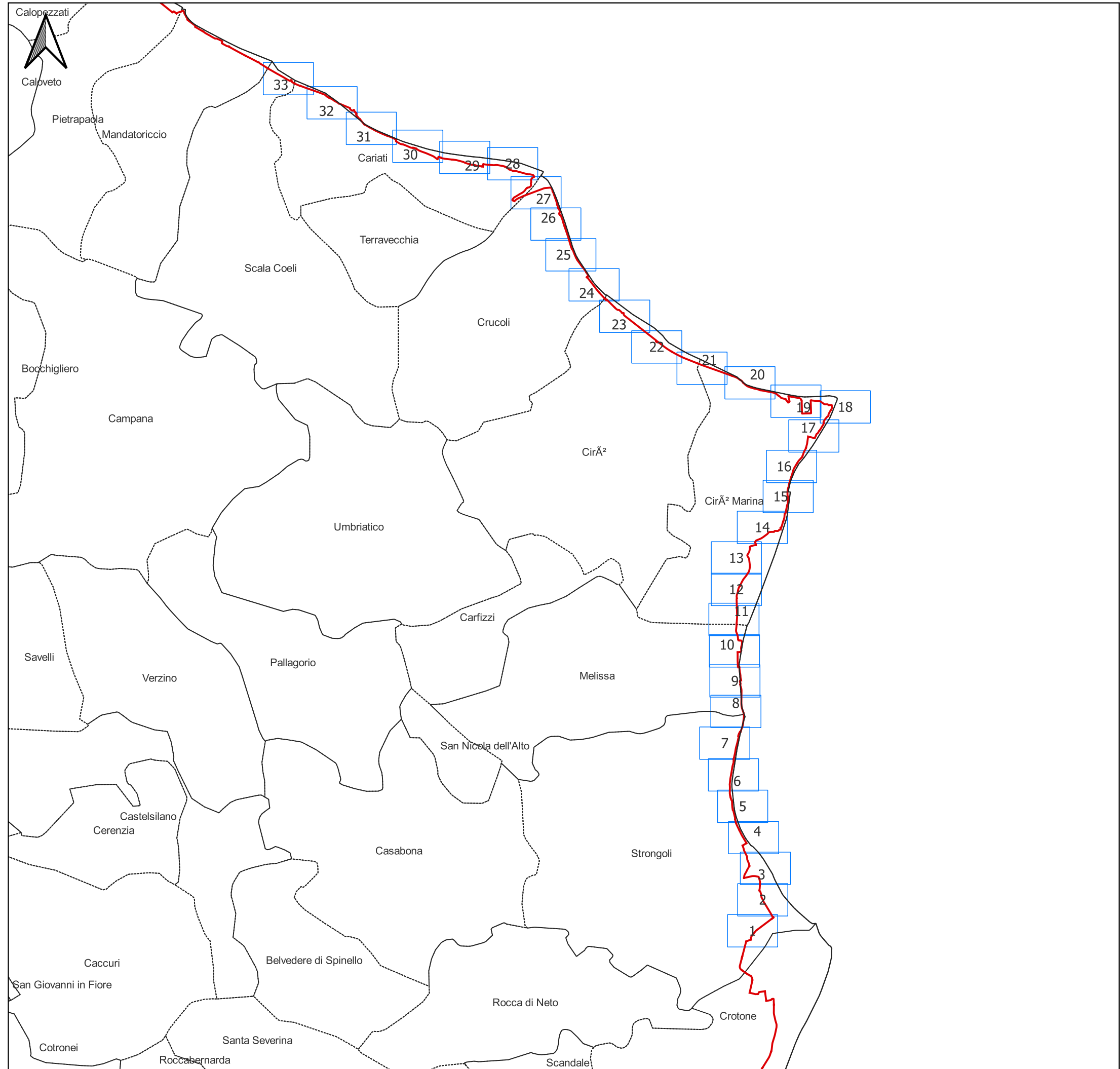
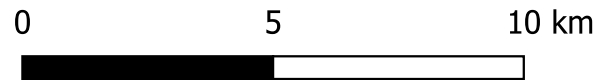





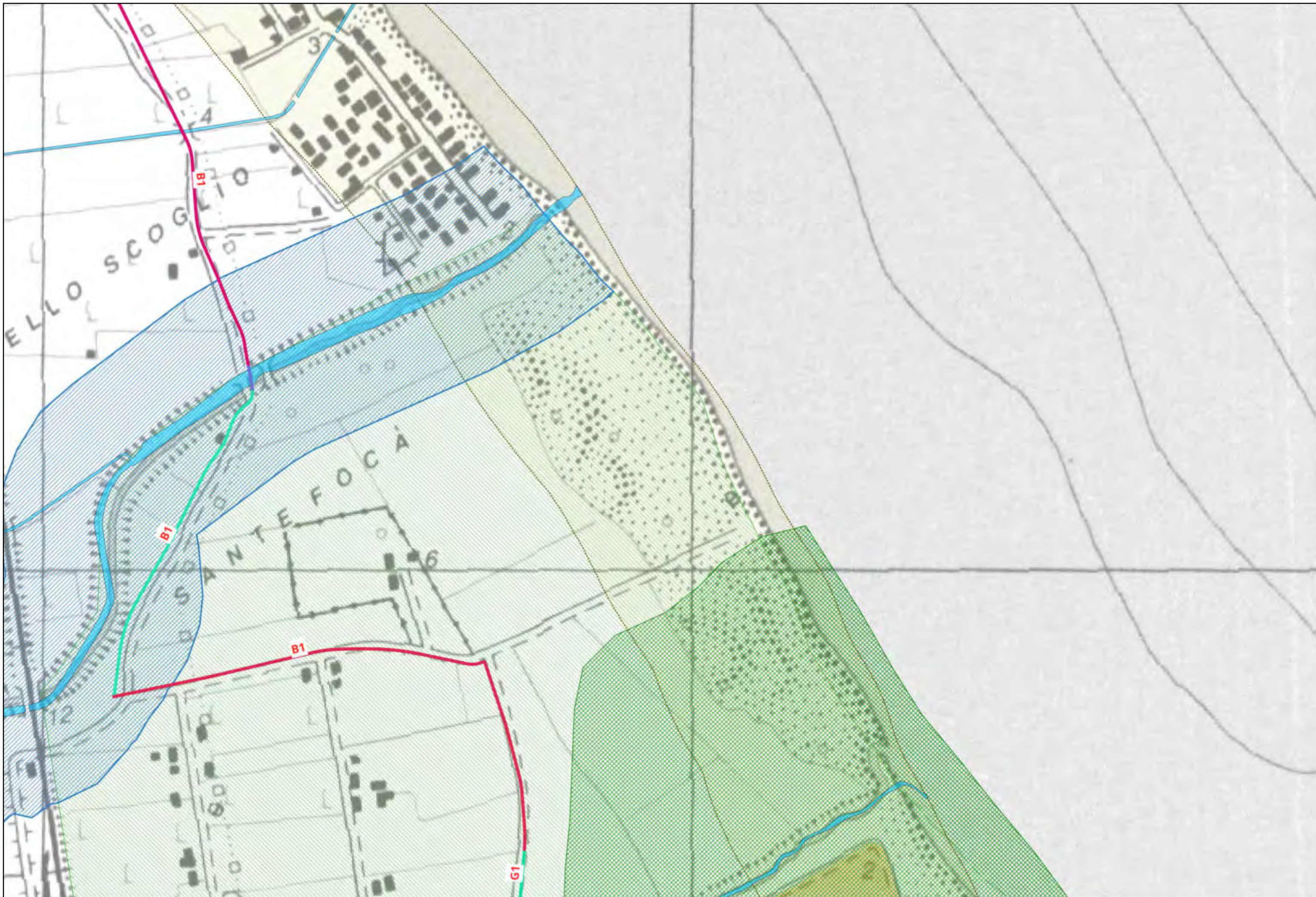









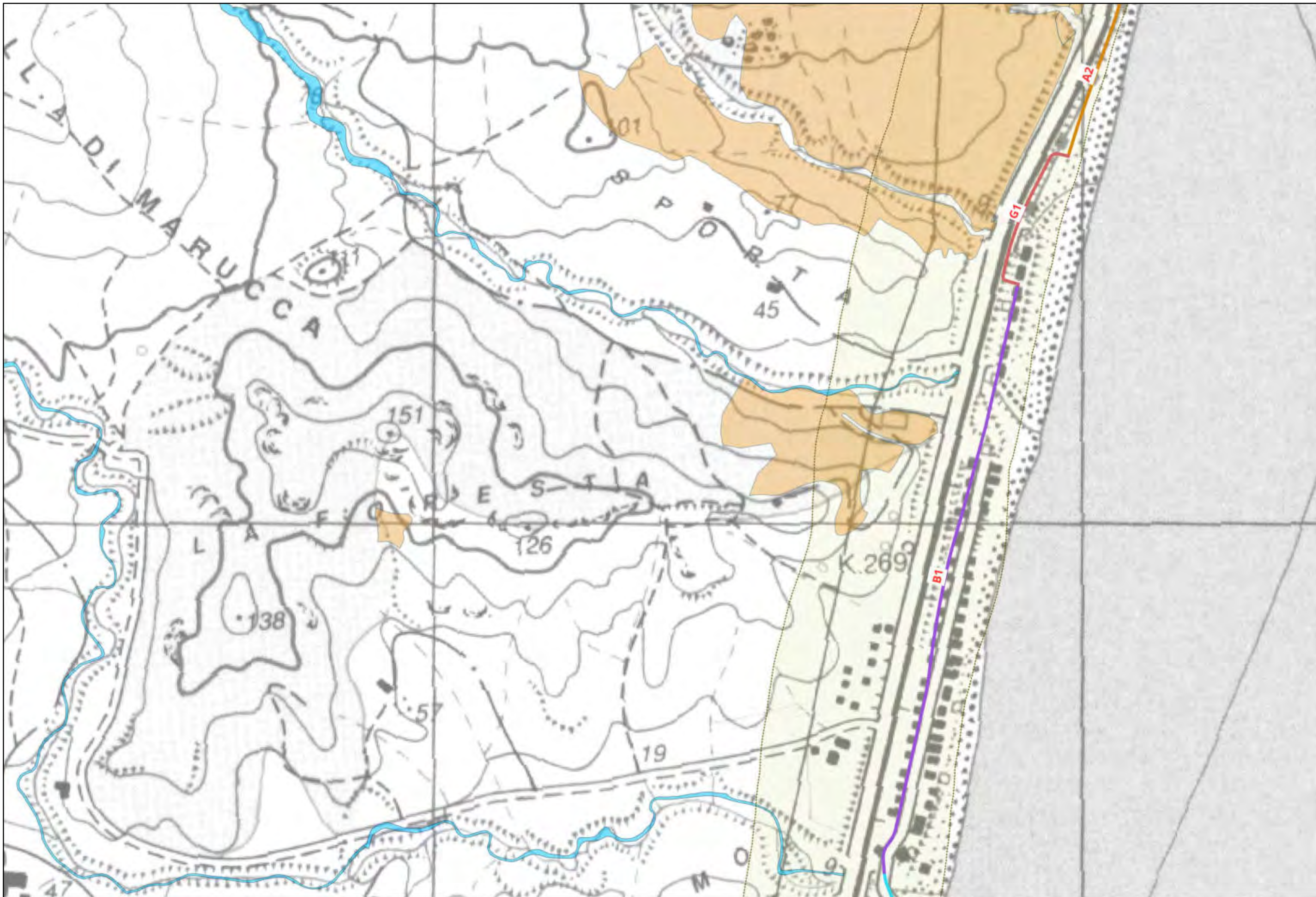

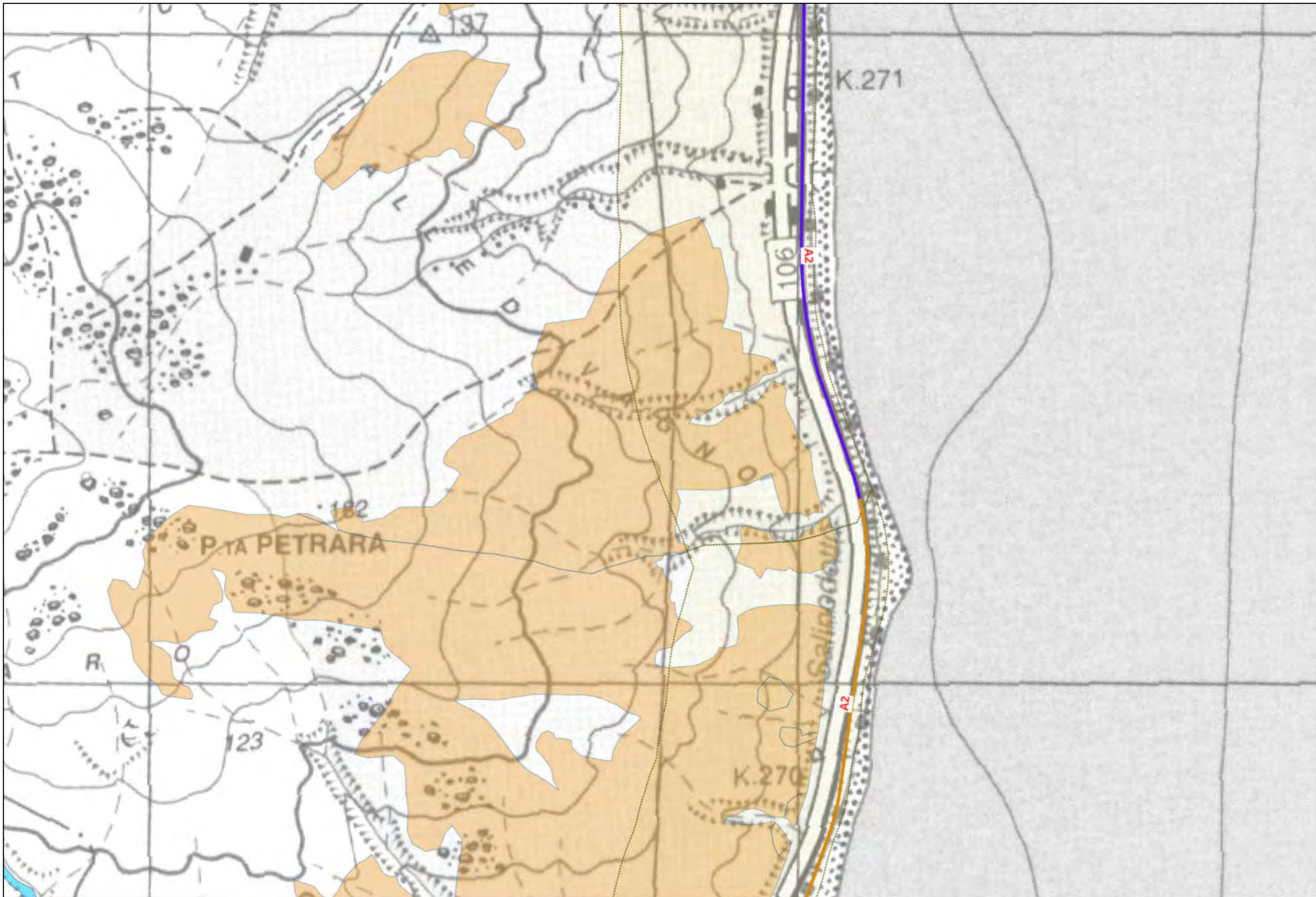

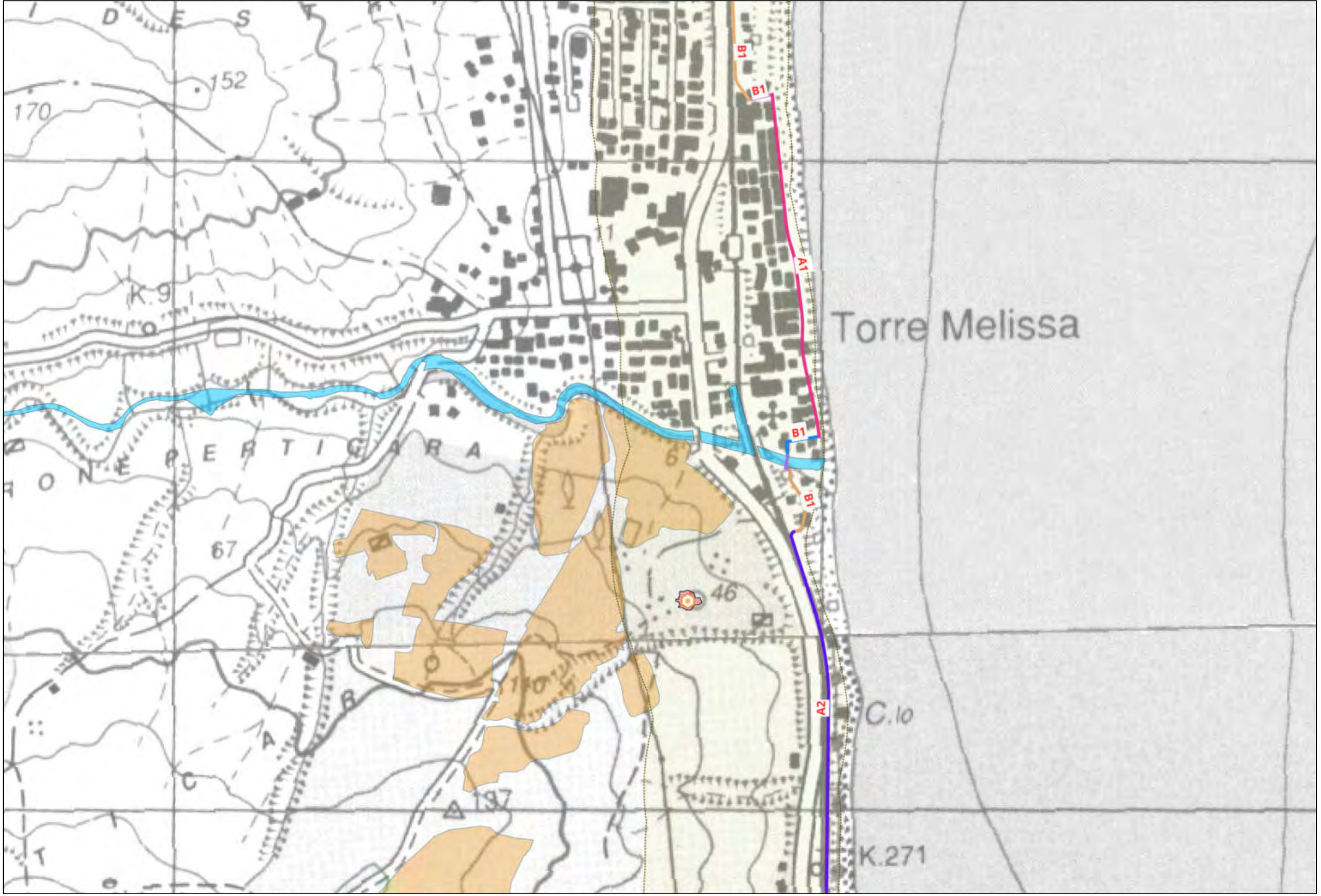

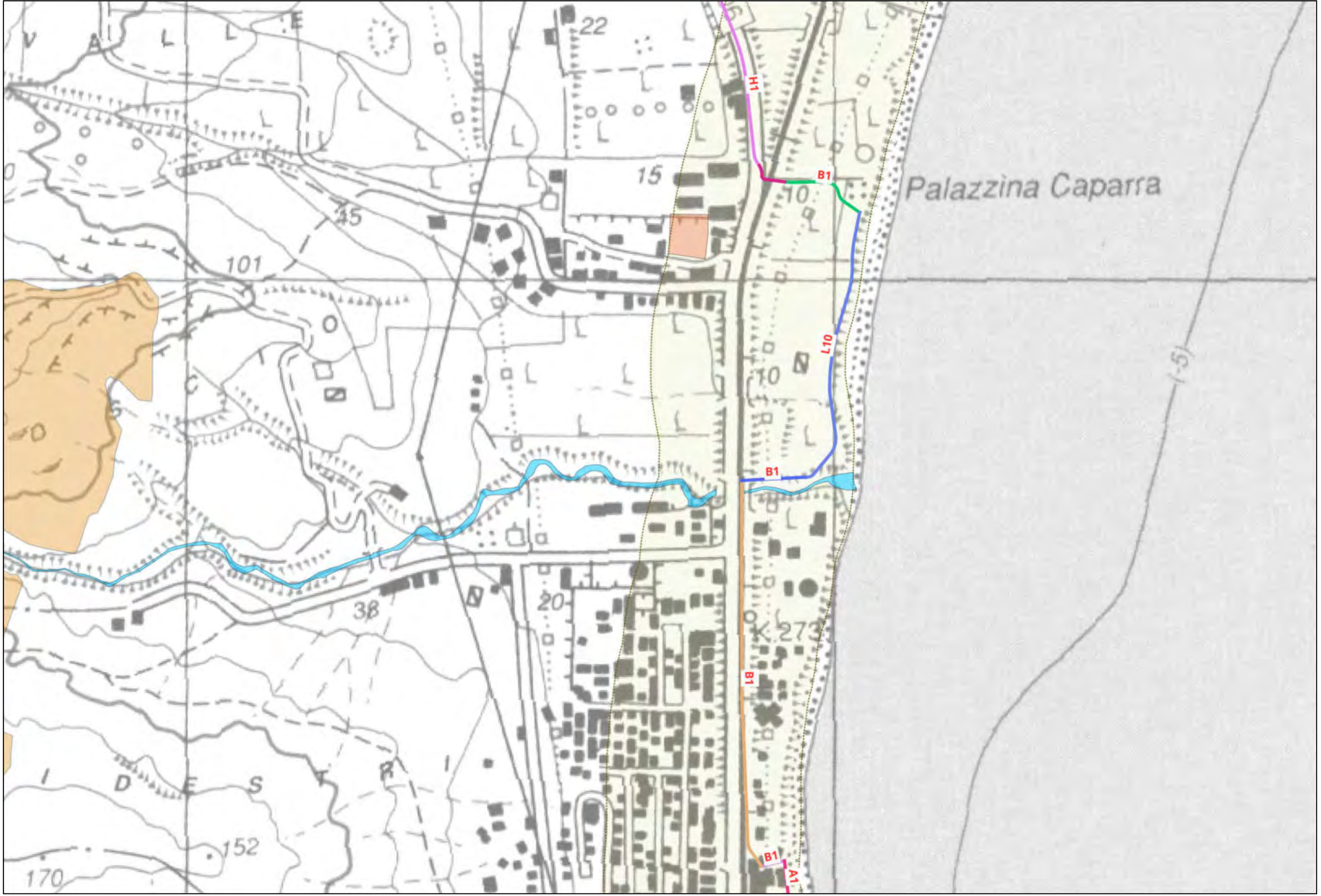



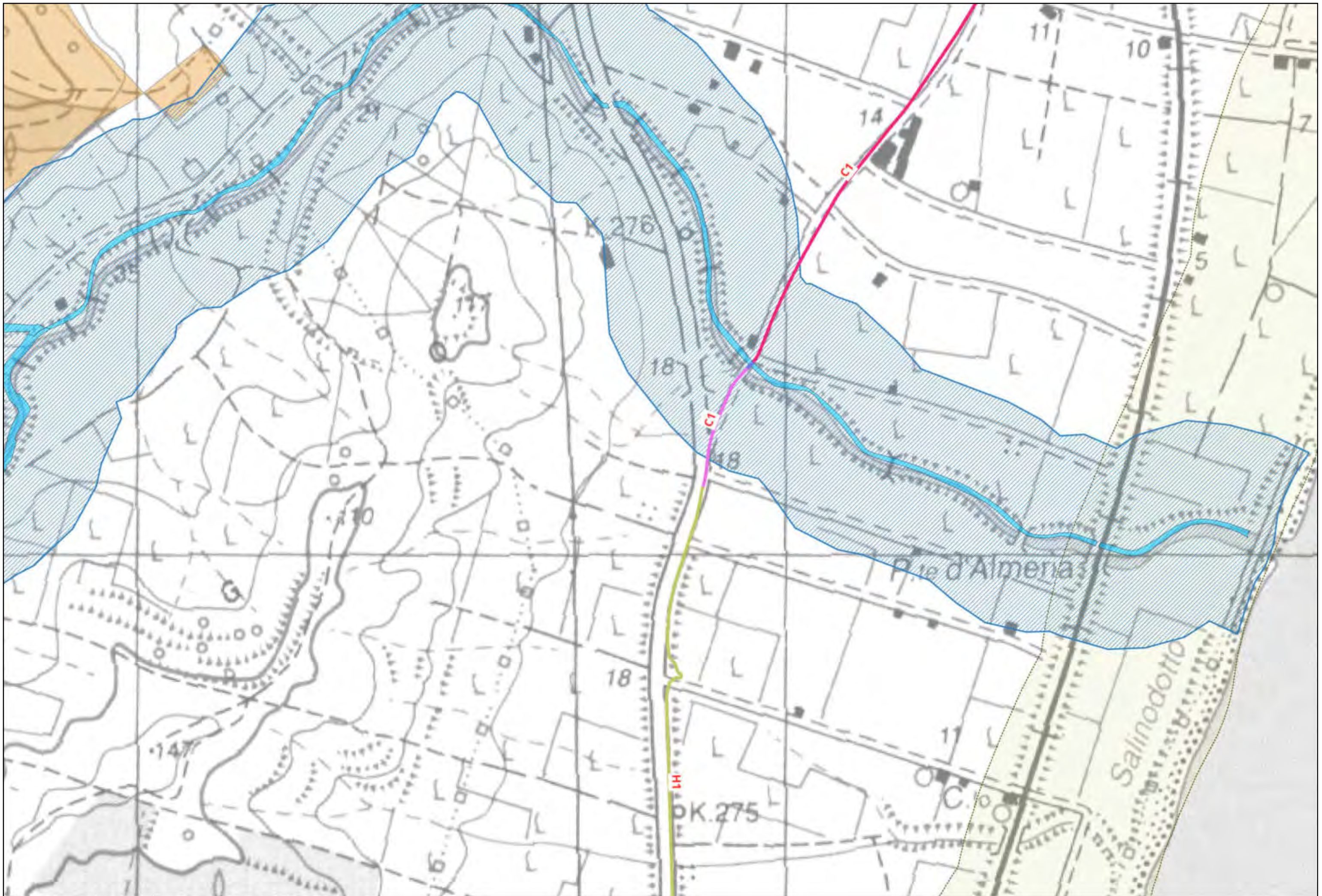









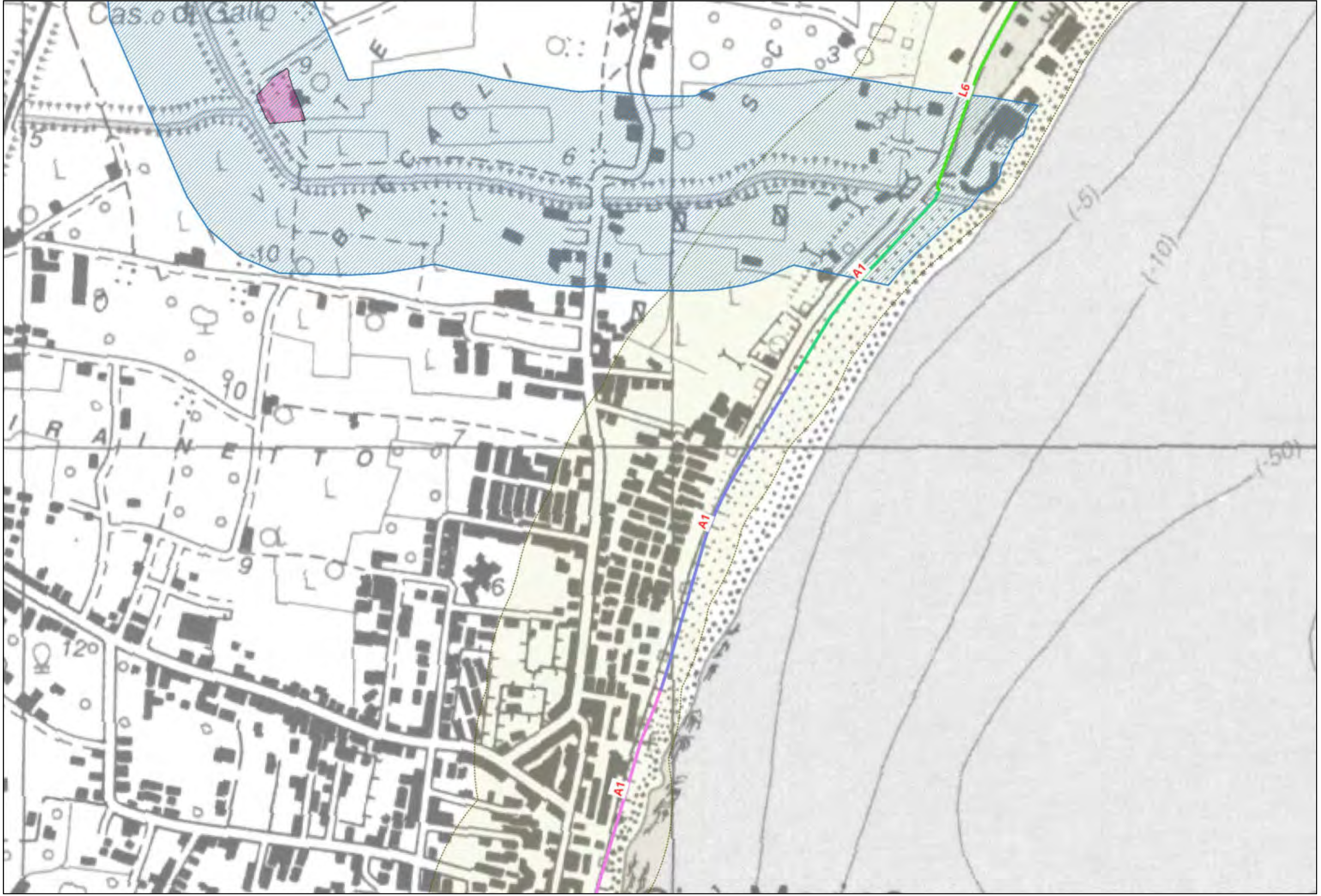

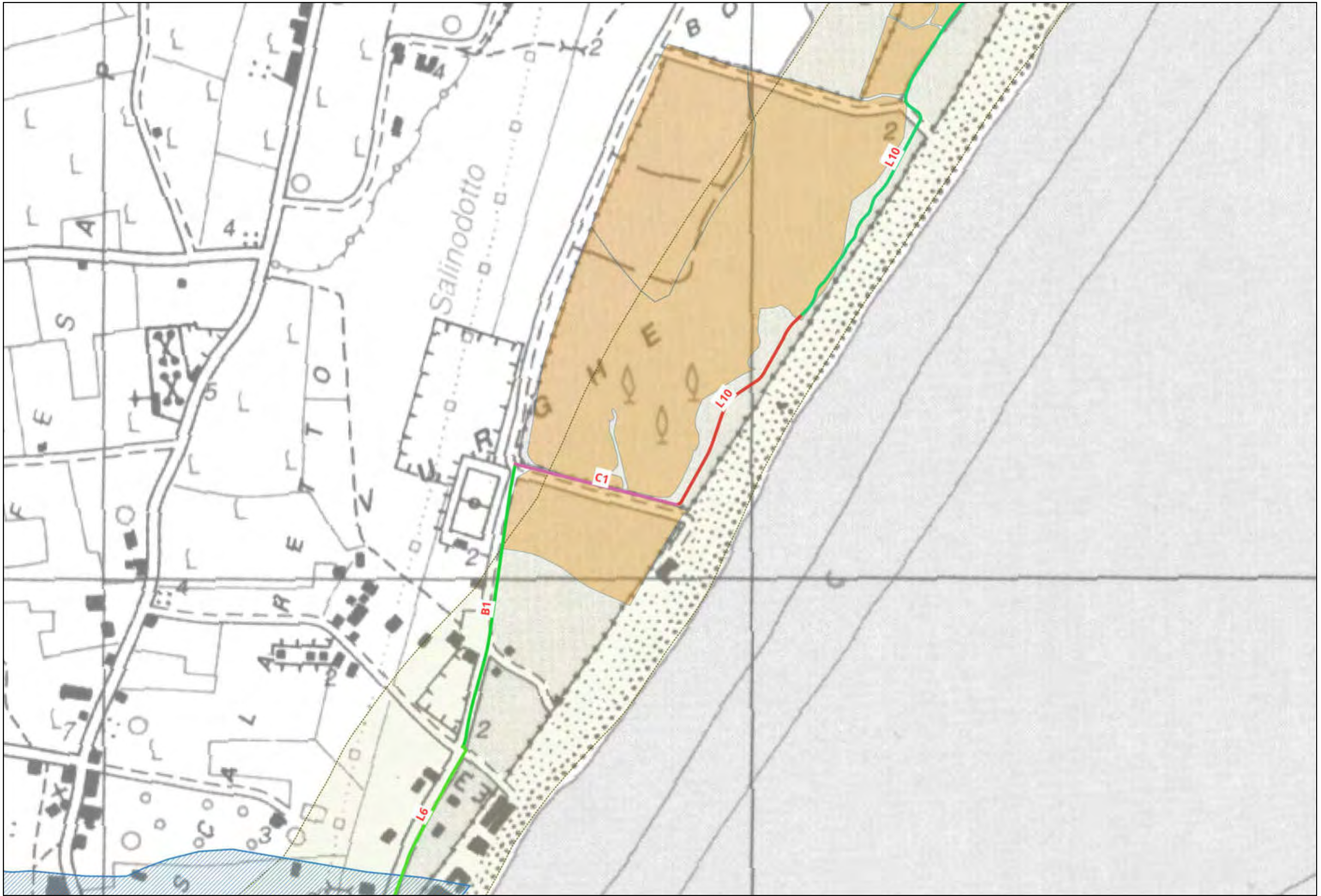

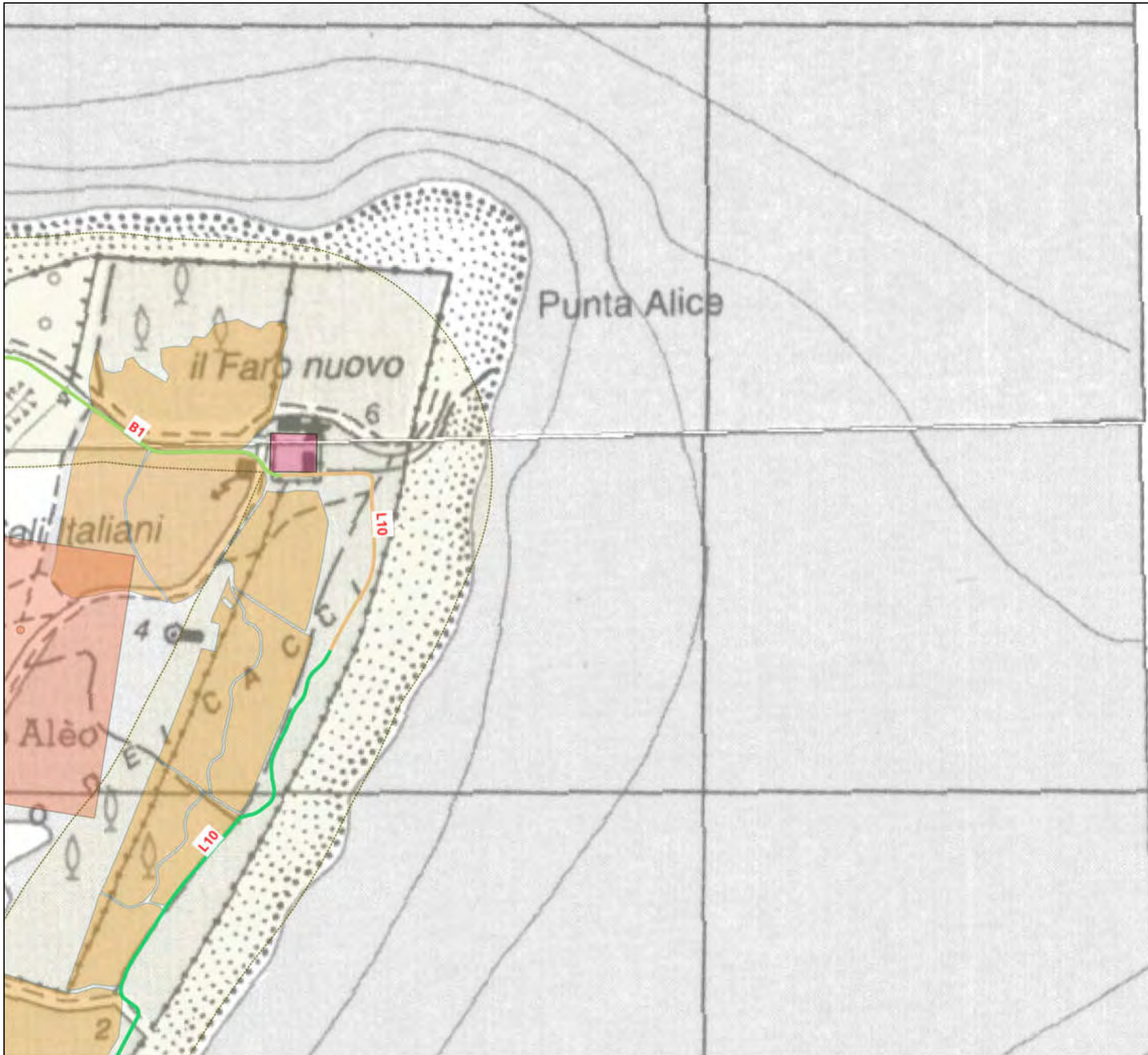

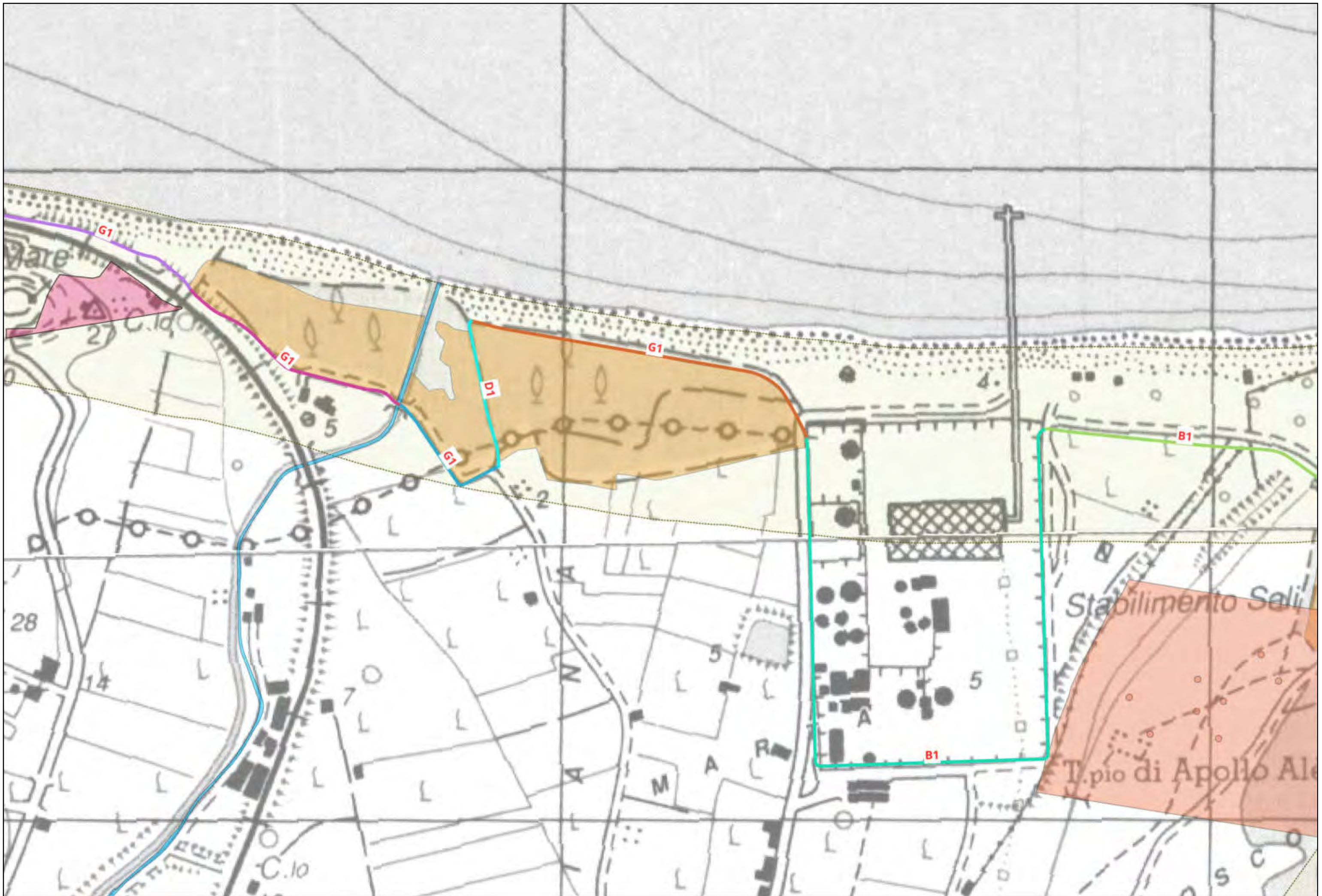

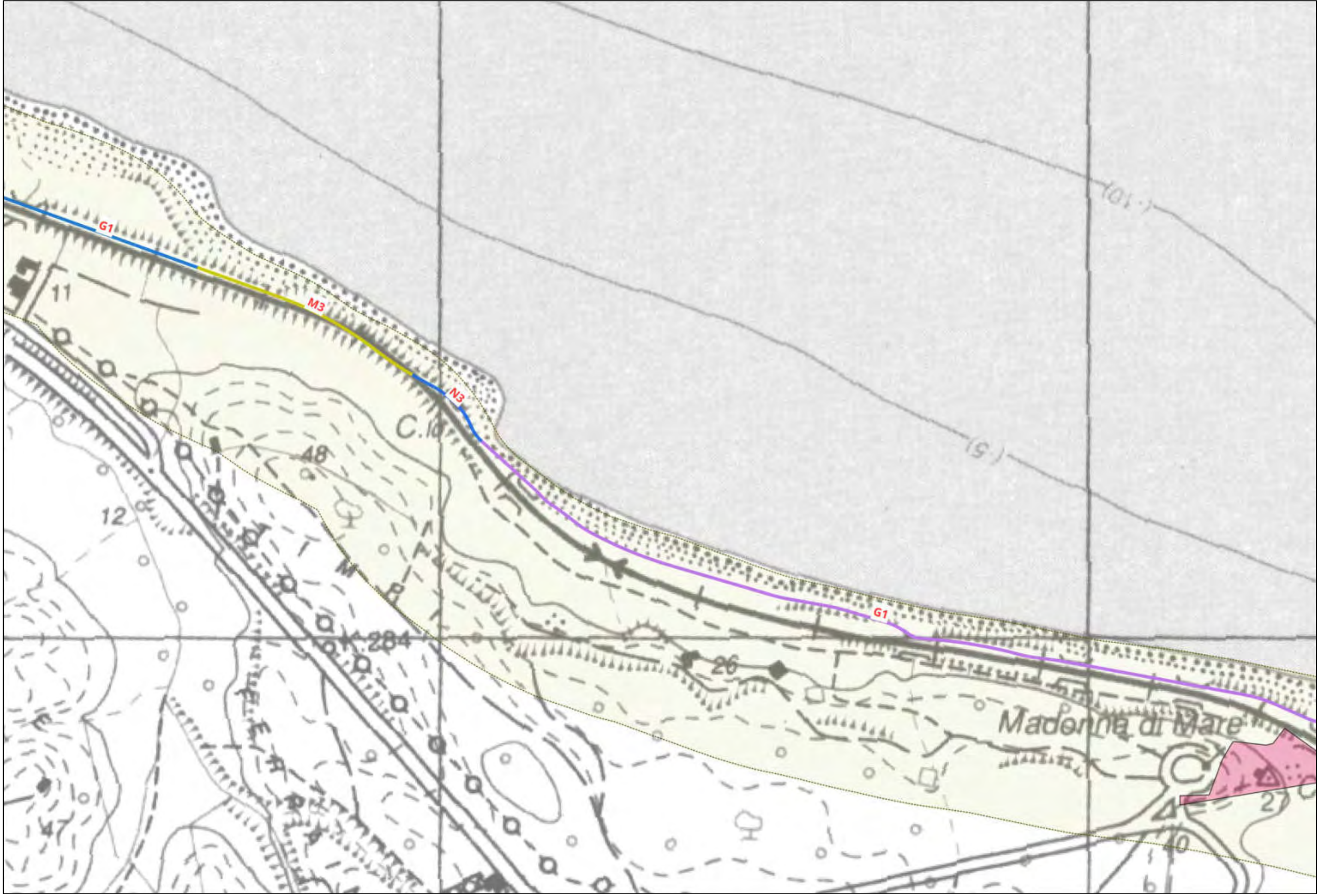



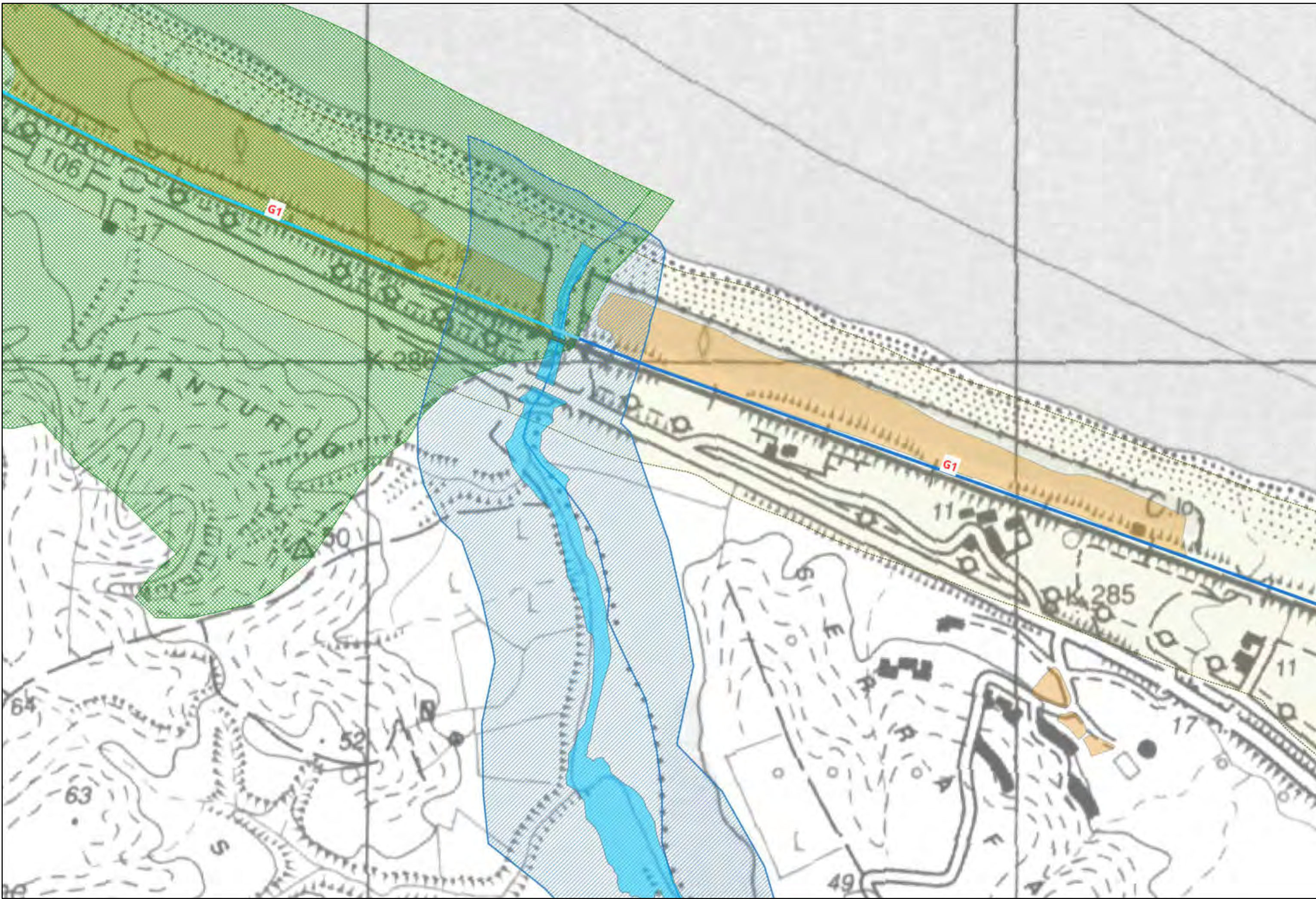

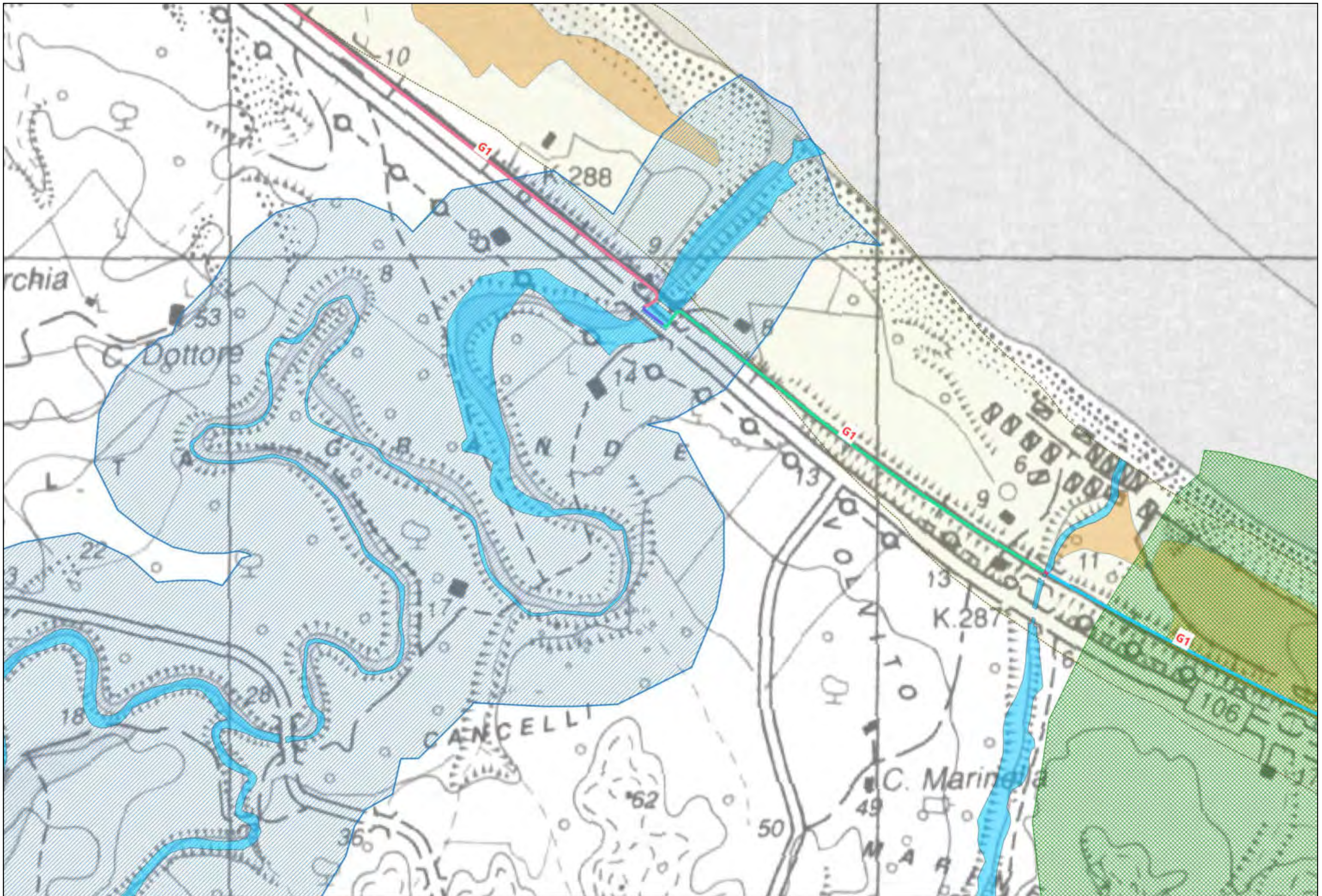

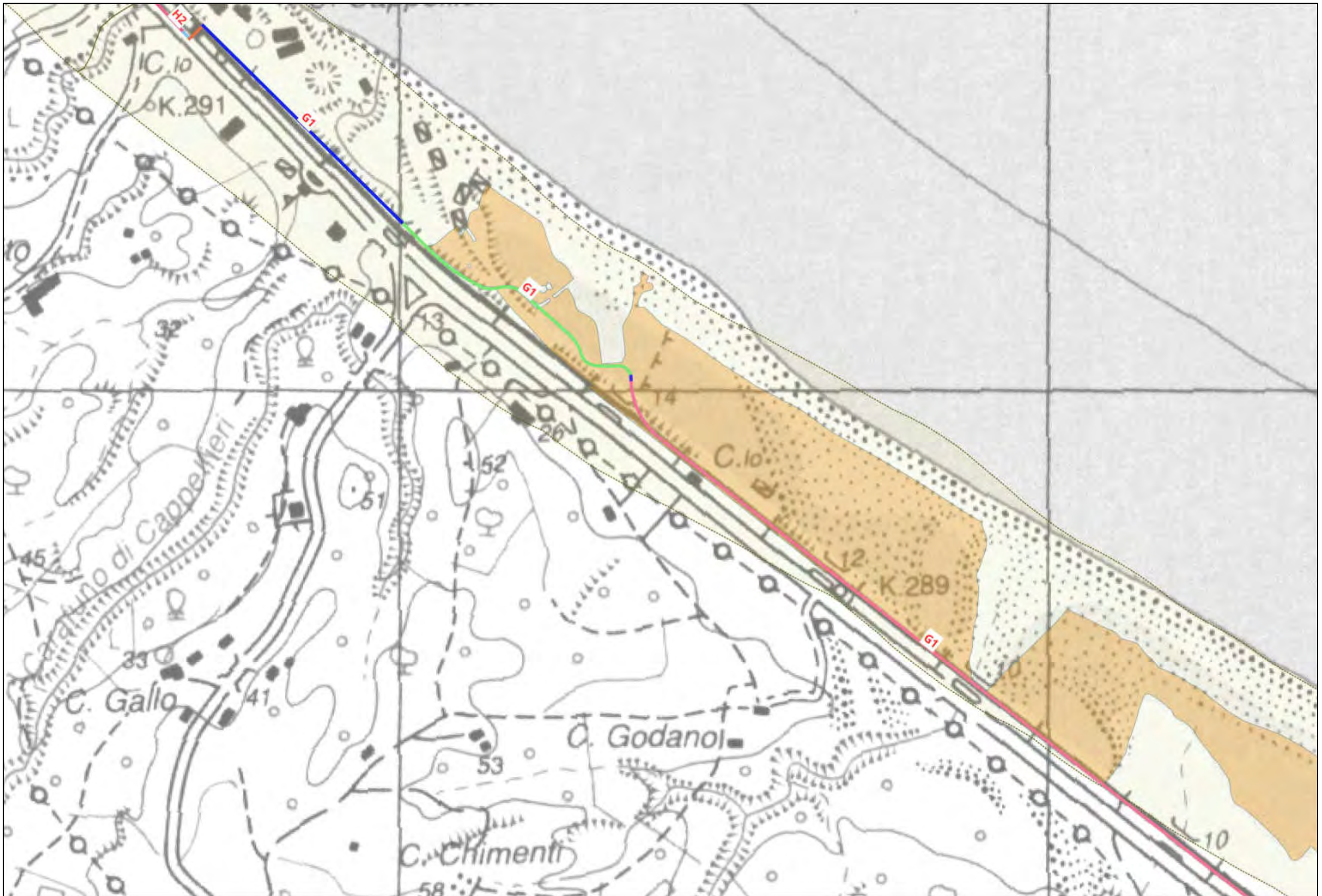

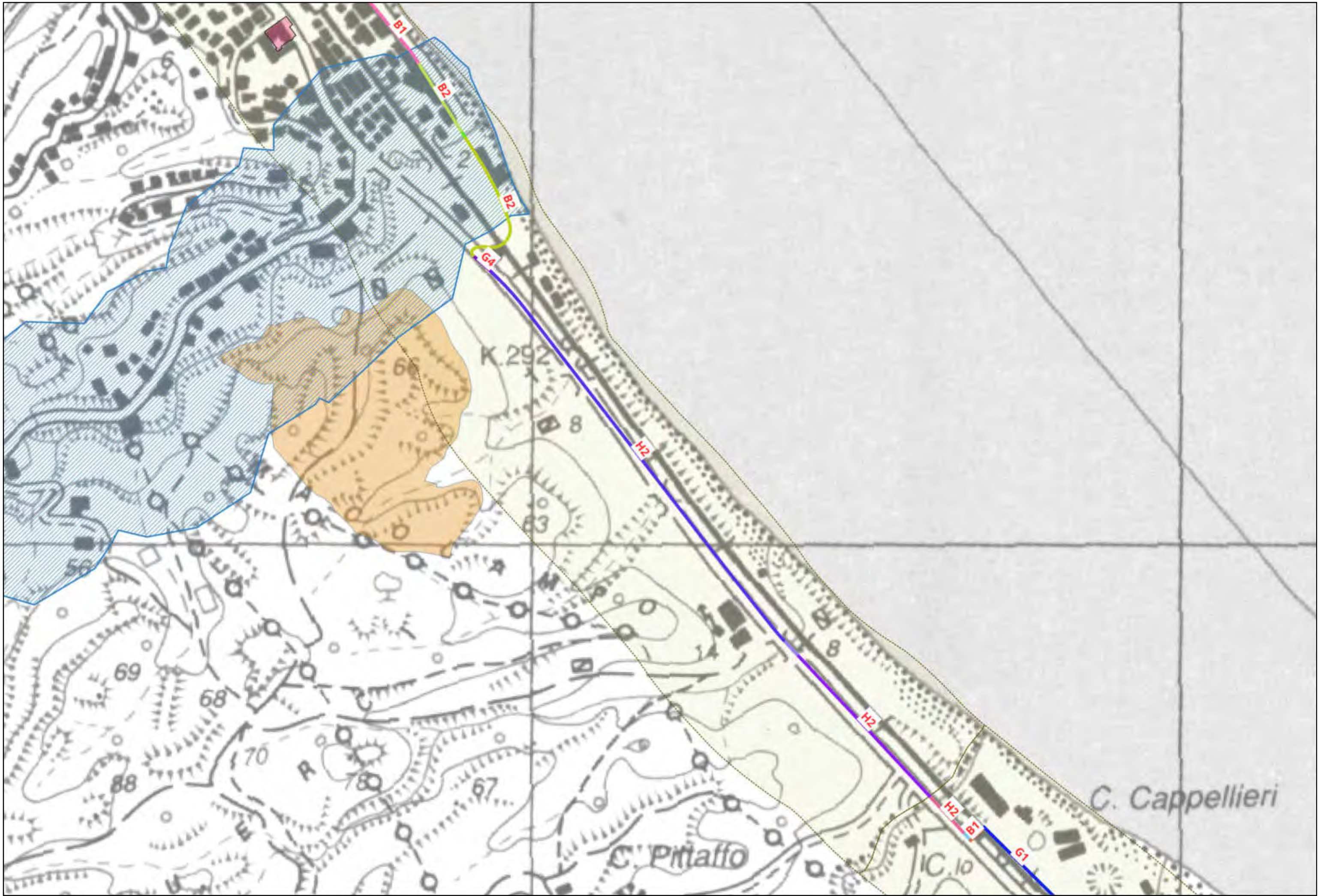

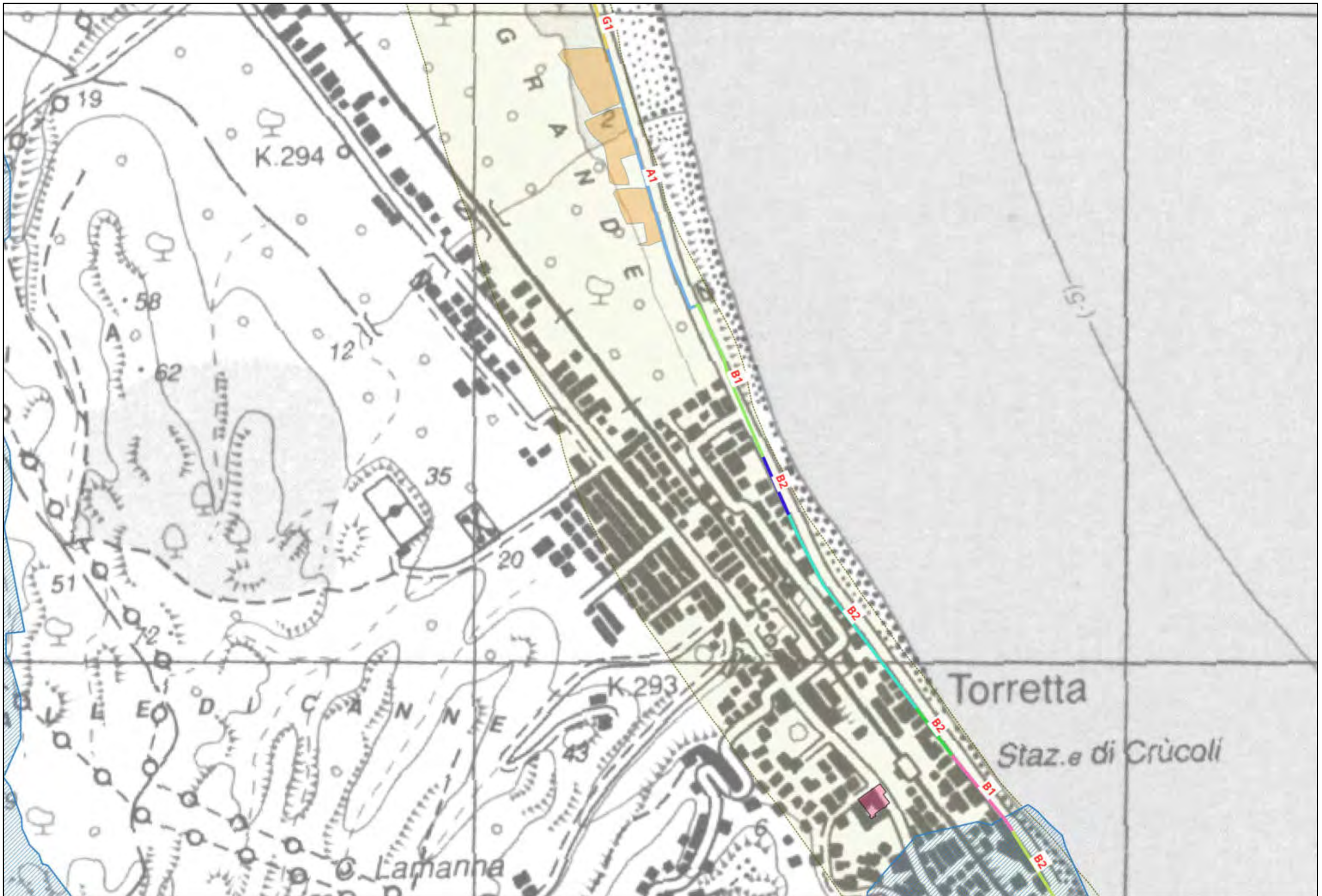

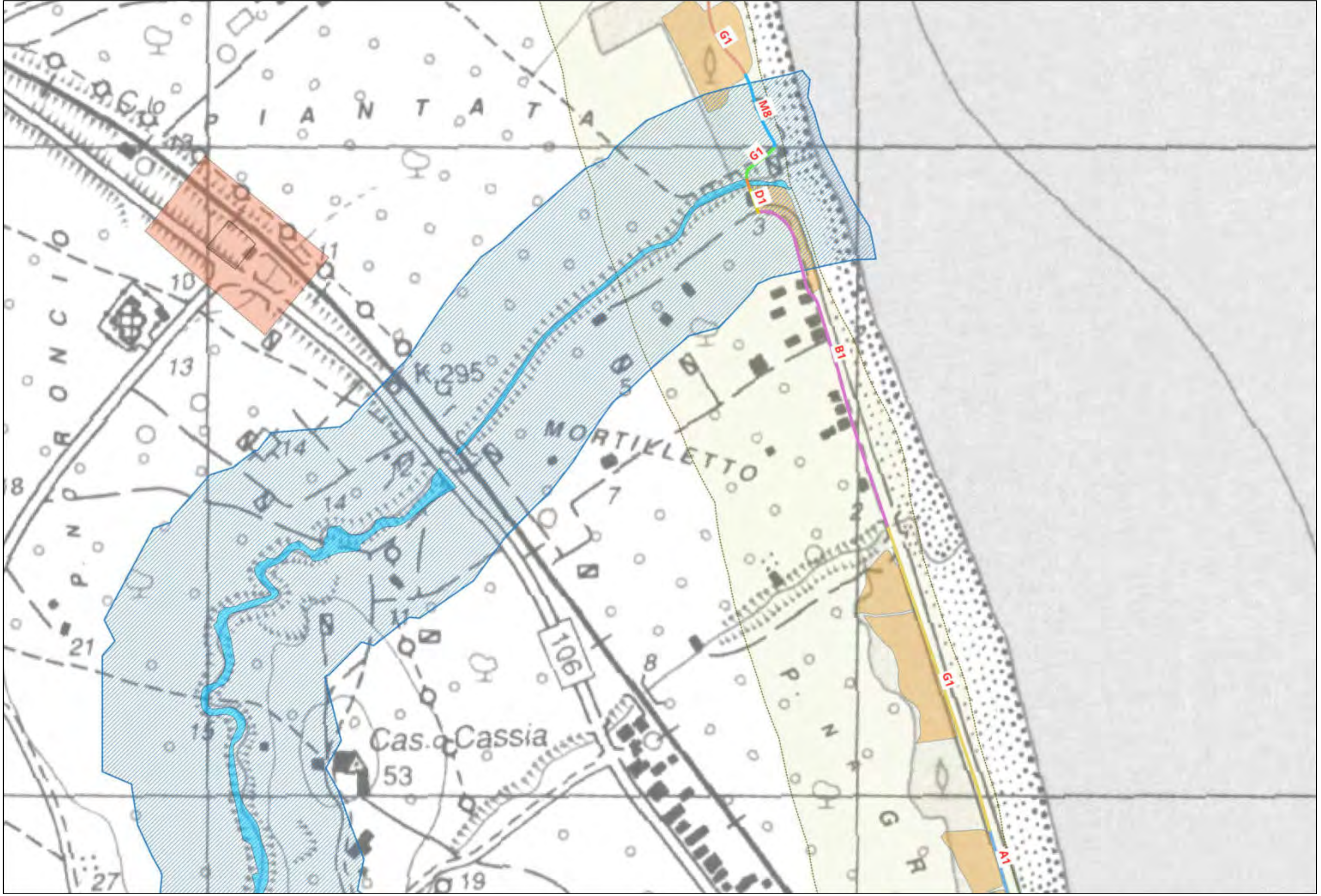

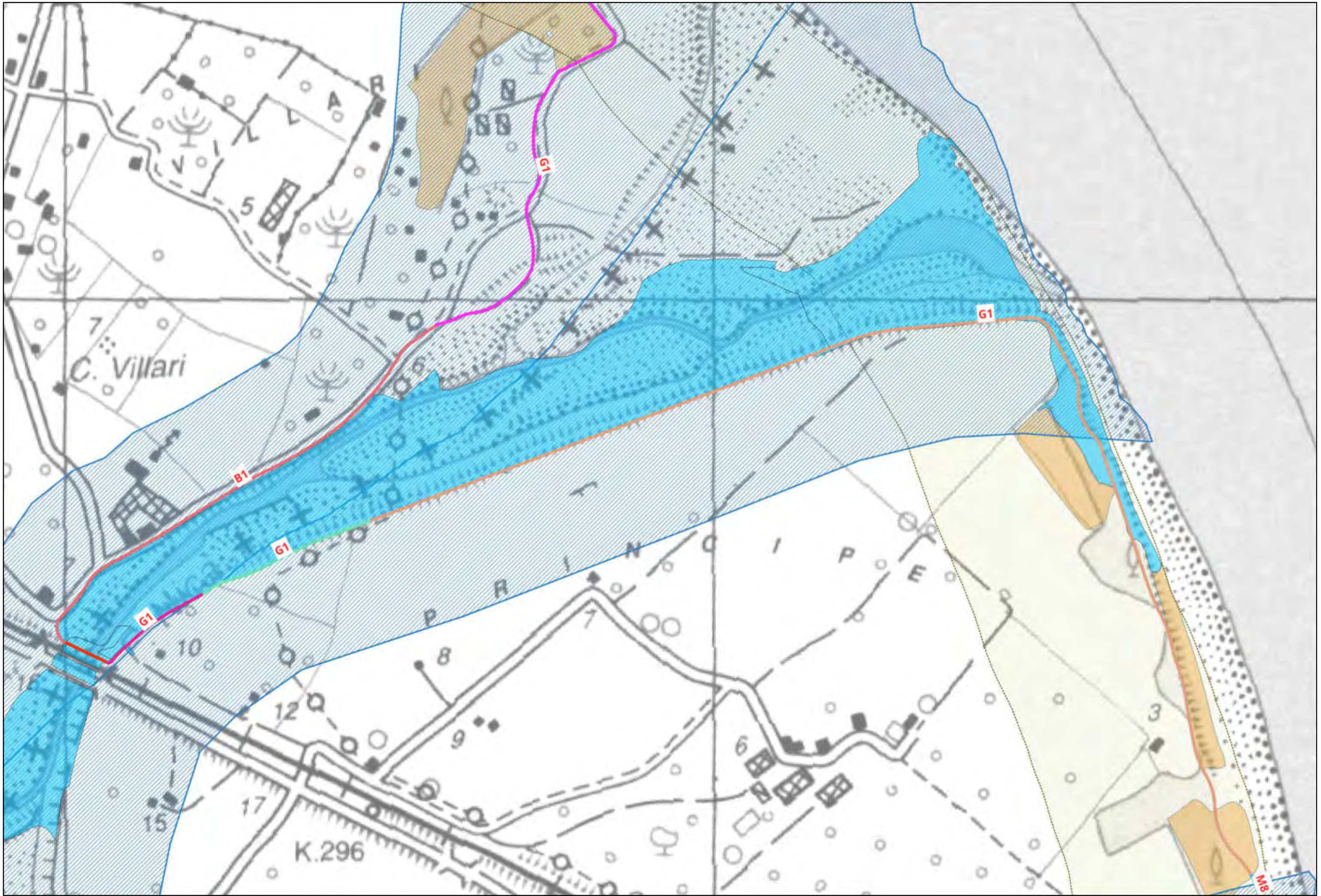

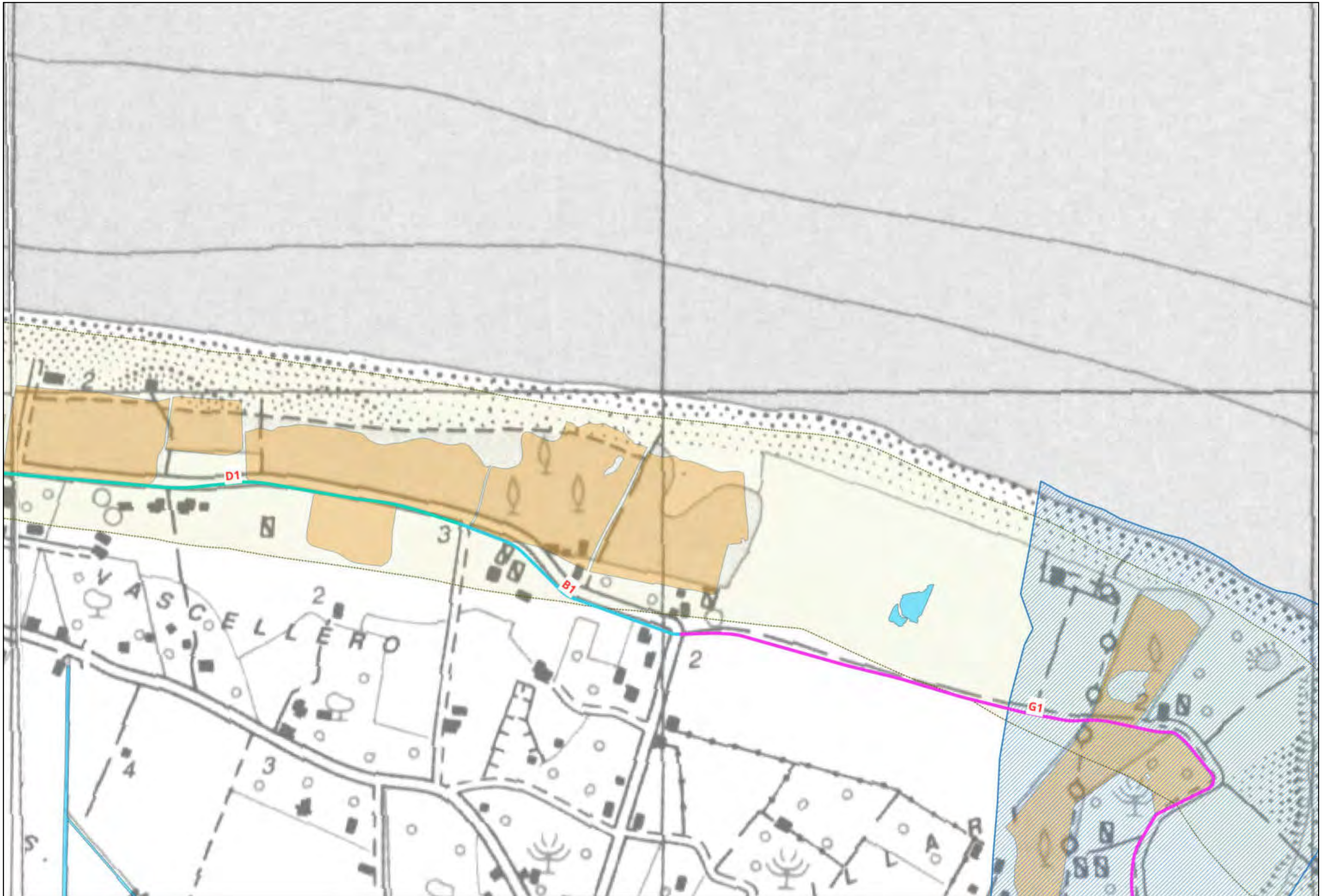



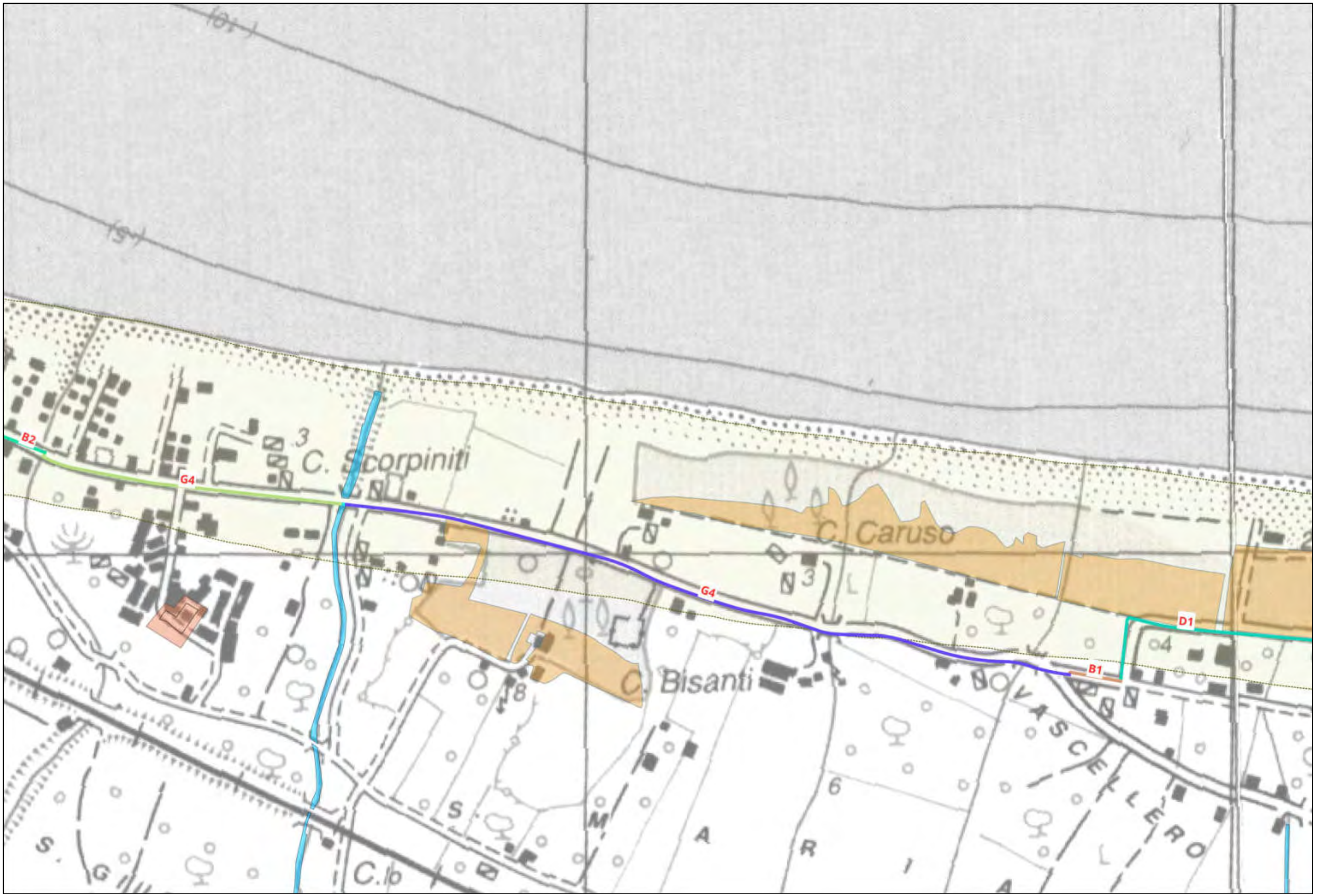

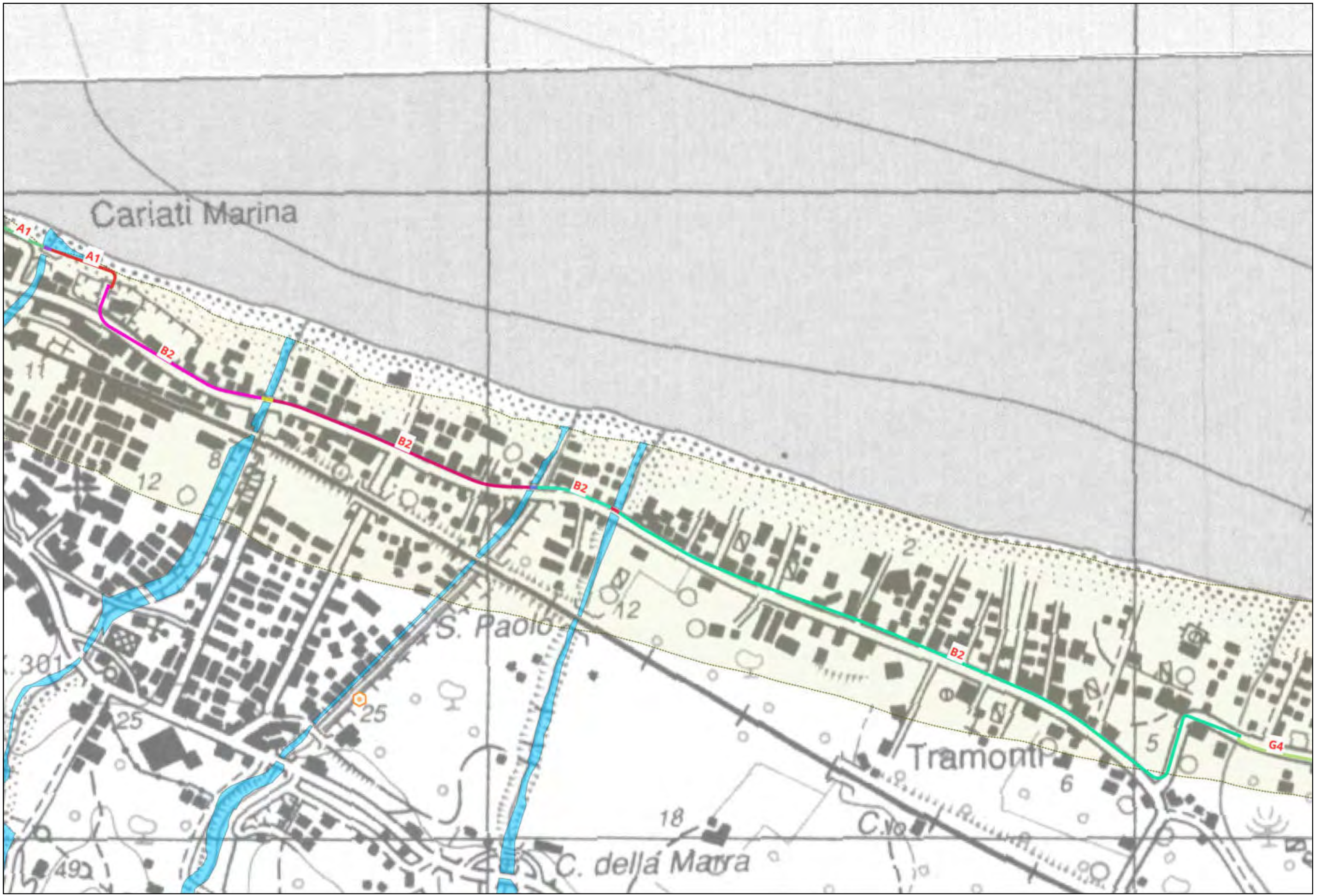

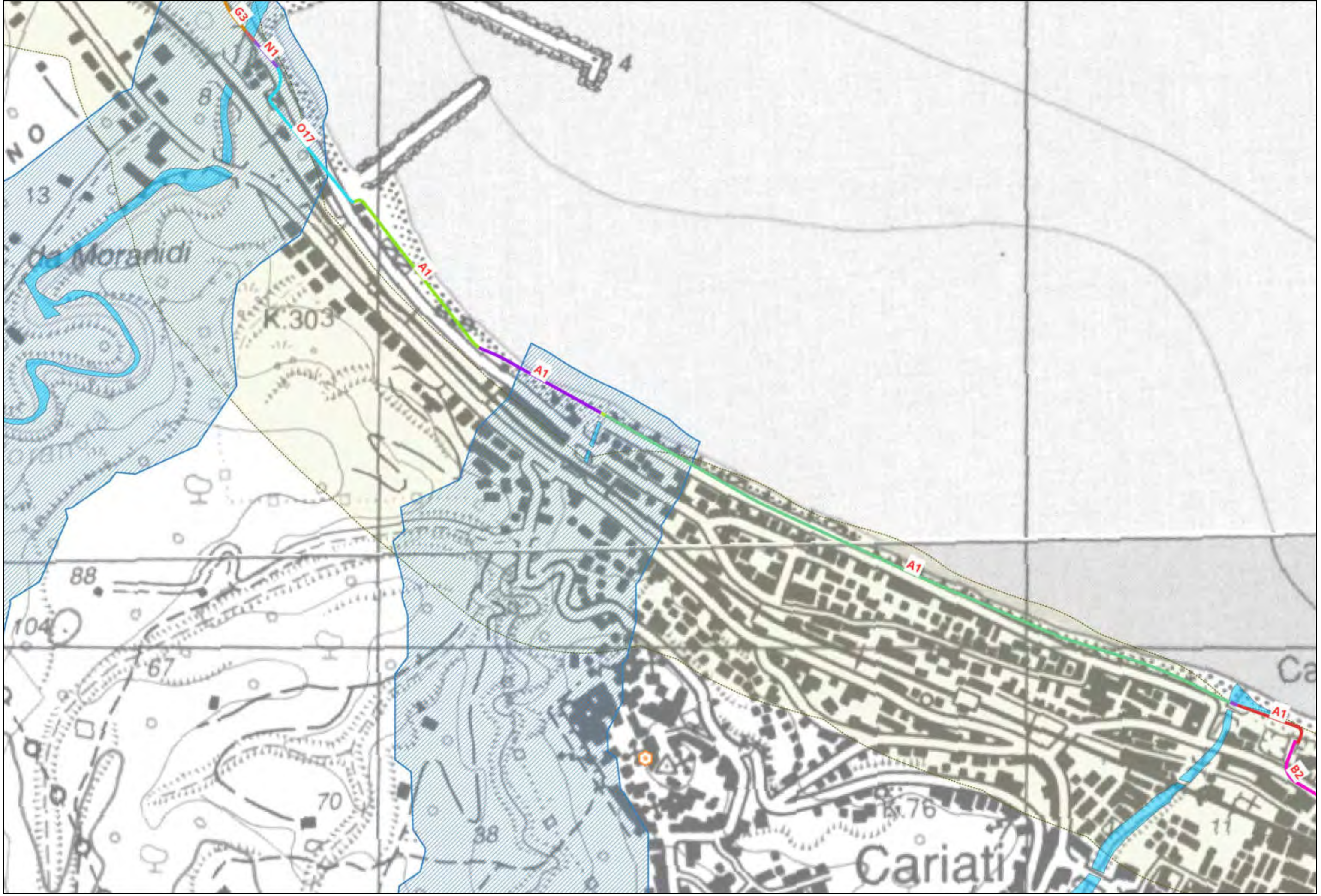

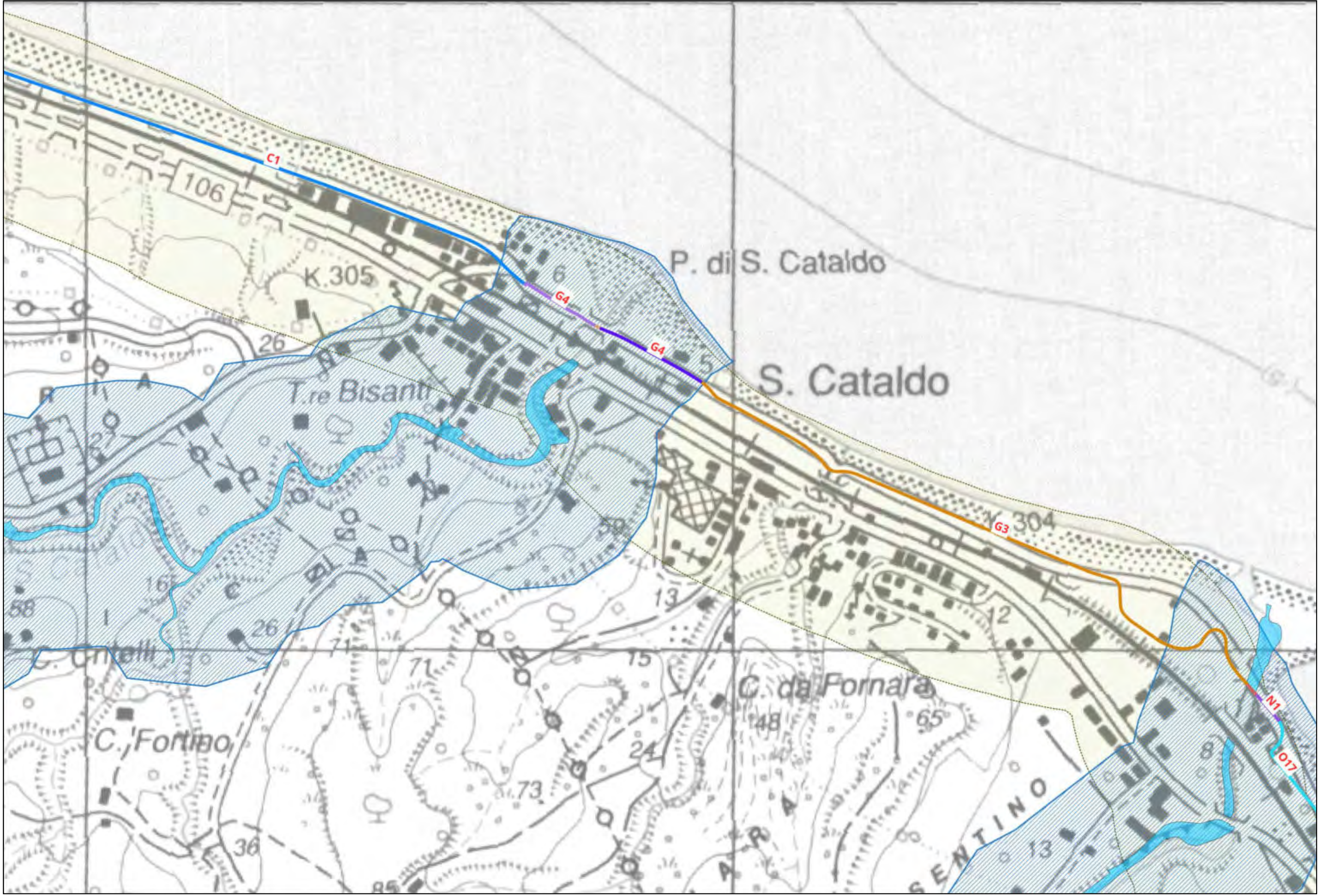

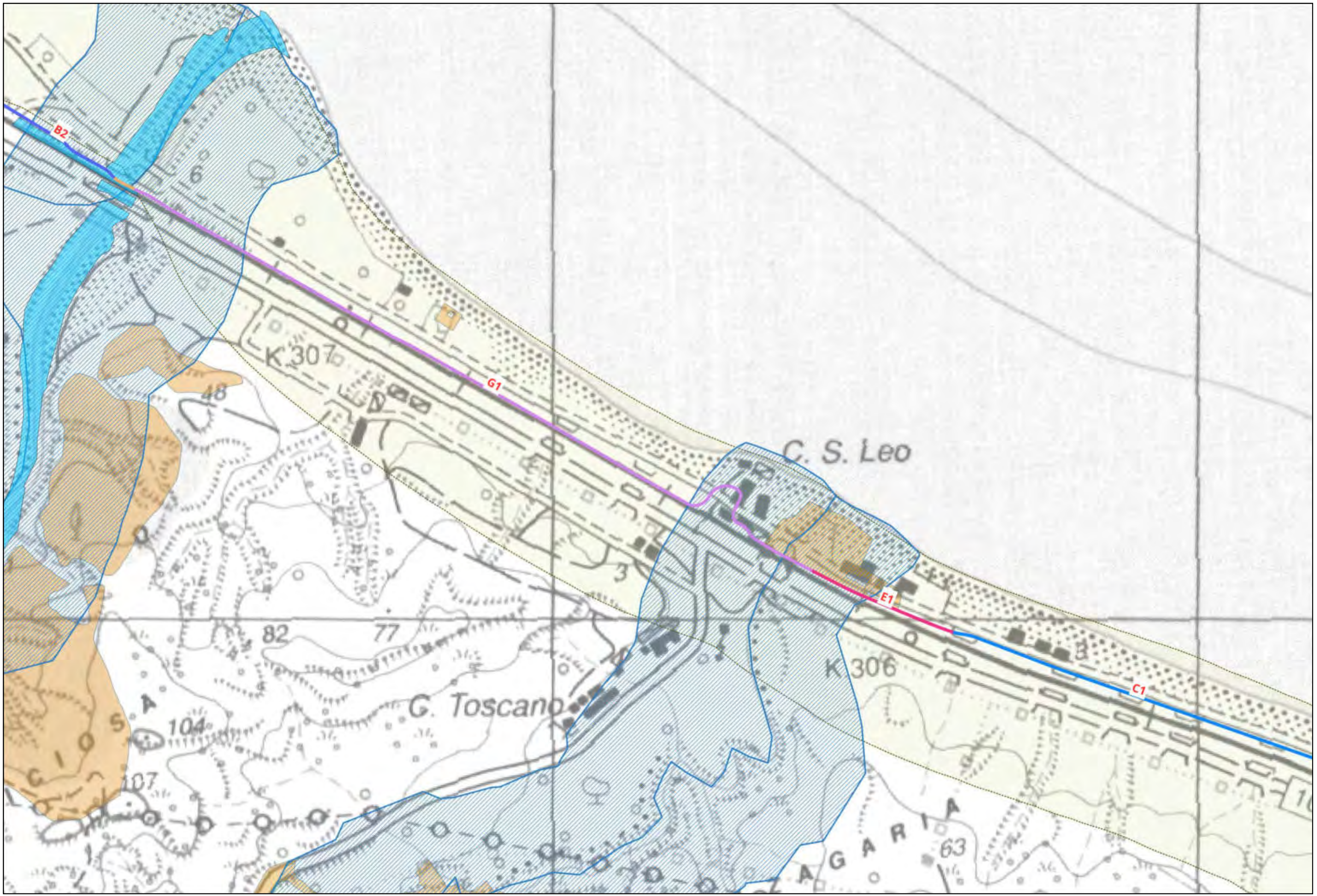

# LEGENDA

## TRONCO CA15

### Ambiti fluviali e lacustri

- Corpi idrici
- Fascia di rispetto

### Ambiti costieri

- Fascia costiera

### Ambiti sensibili oggetto di tutela

- Oasi e riserve
- Parchi Regionali e Nazionali
- ZPS
- SIC
- SIR
- Immobili ed aree di interesse pubblico
- Architetture militari
- Vincoli architettonici
- Vincoli archeologici
- Zone umide
- Monumenti bizantini

### Aree boscate

- Boschi

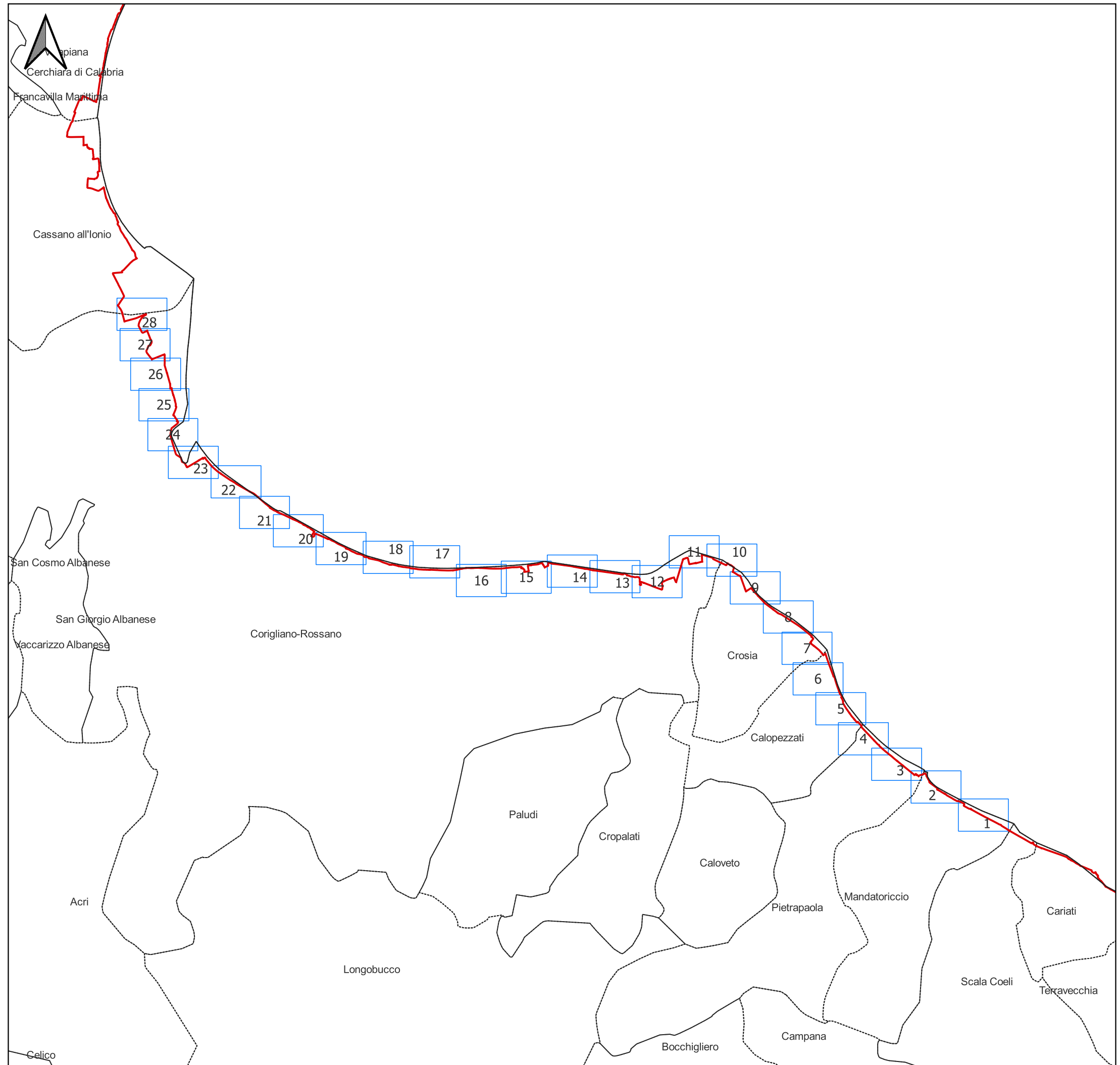
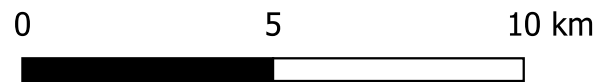

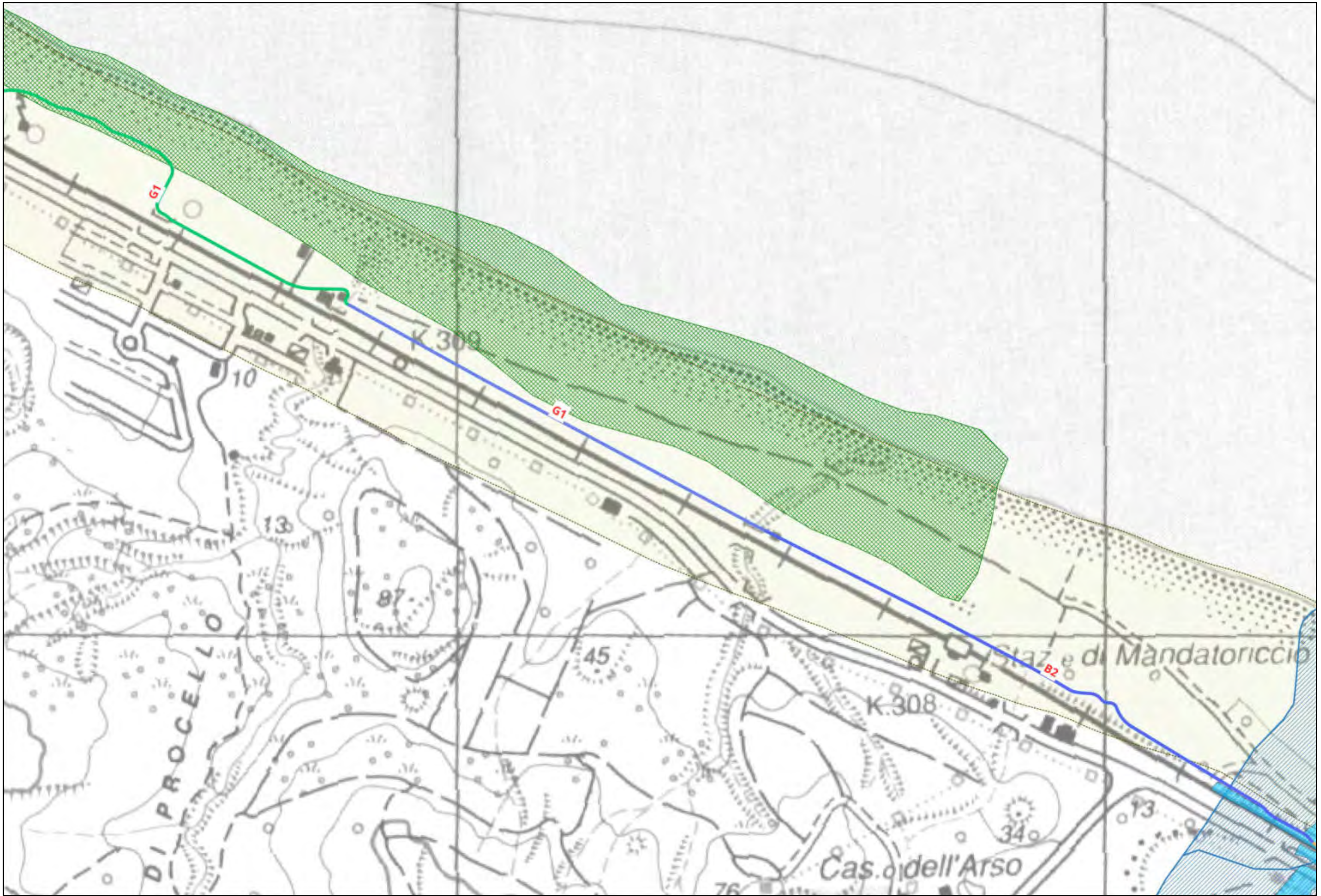

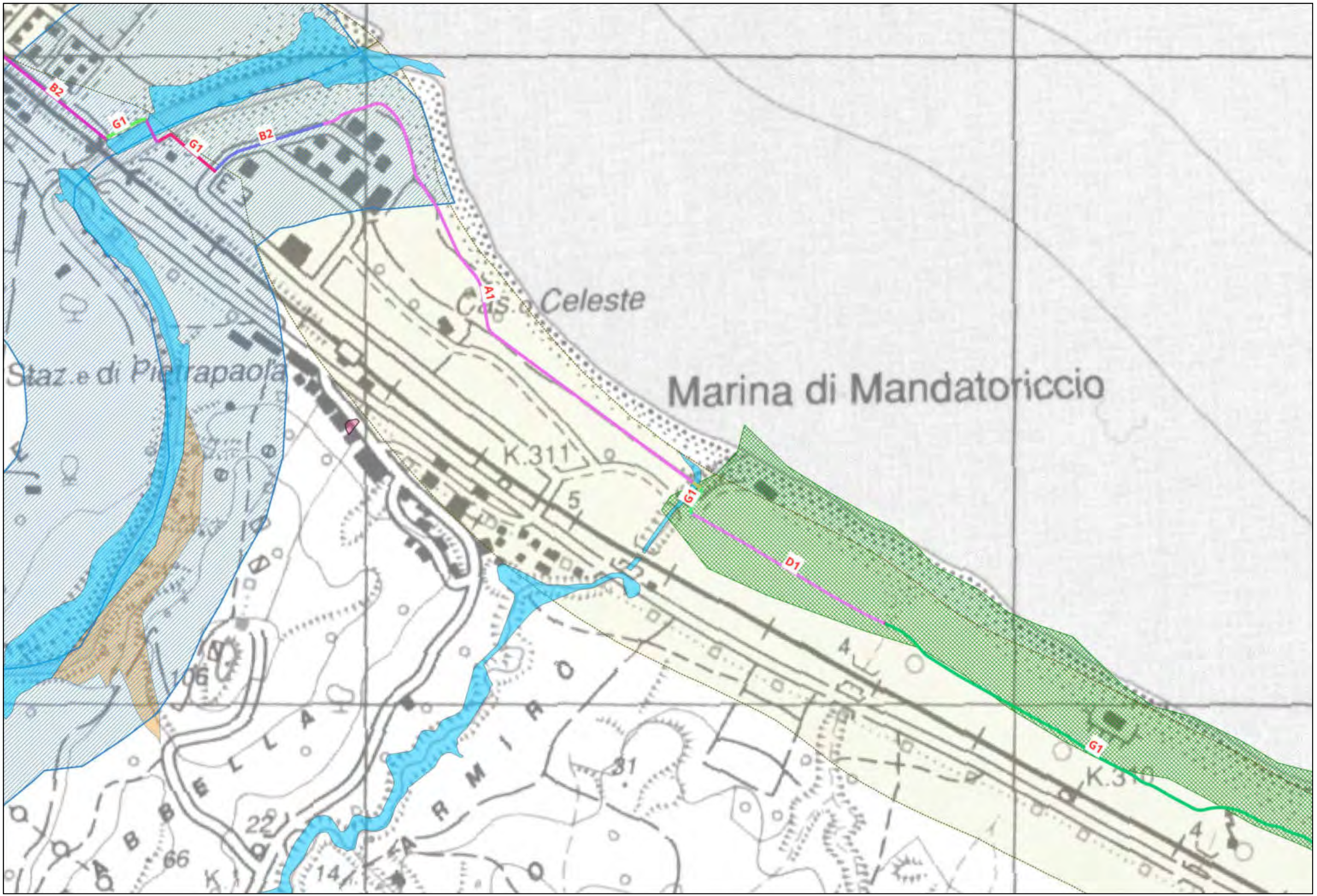



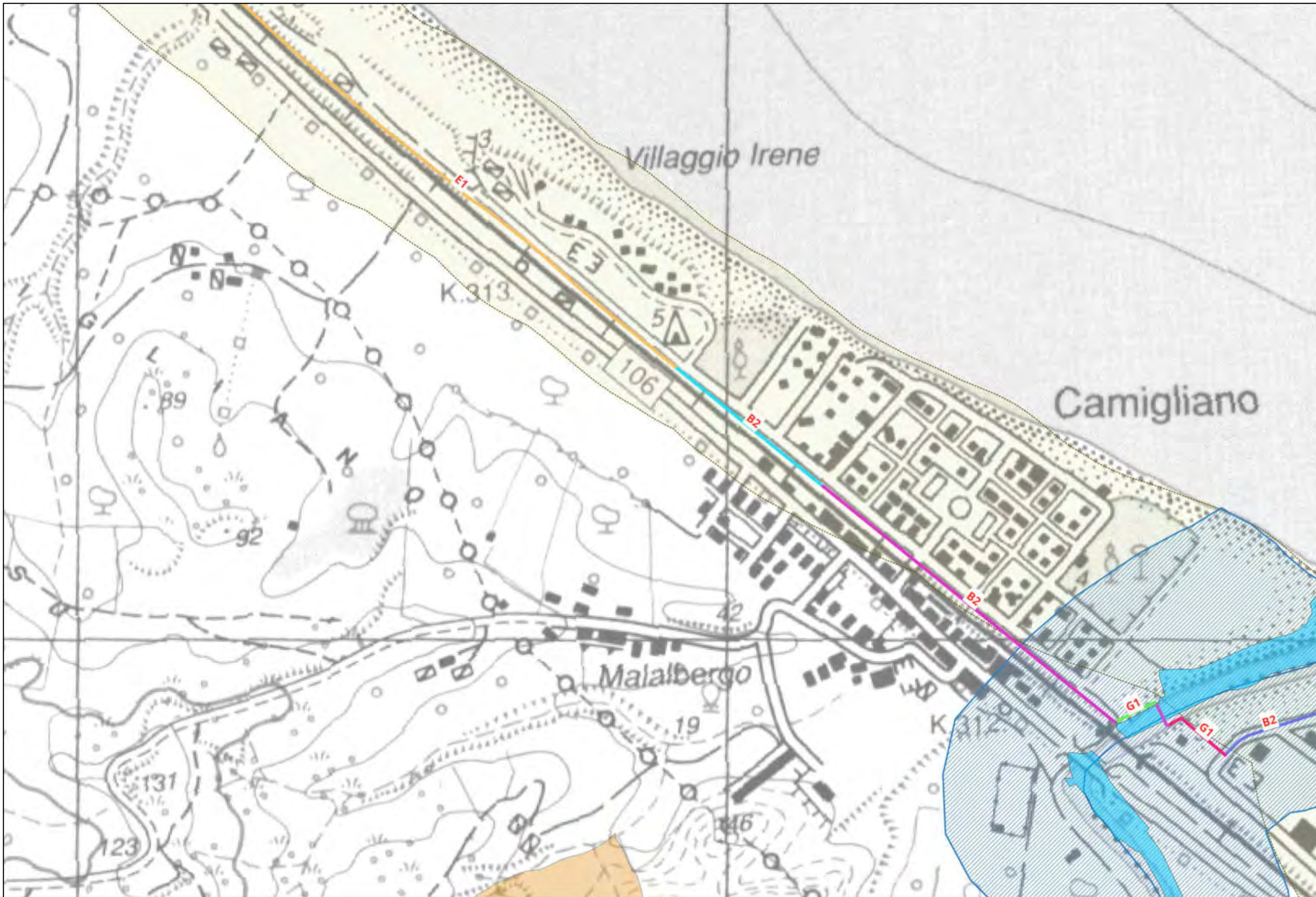

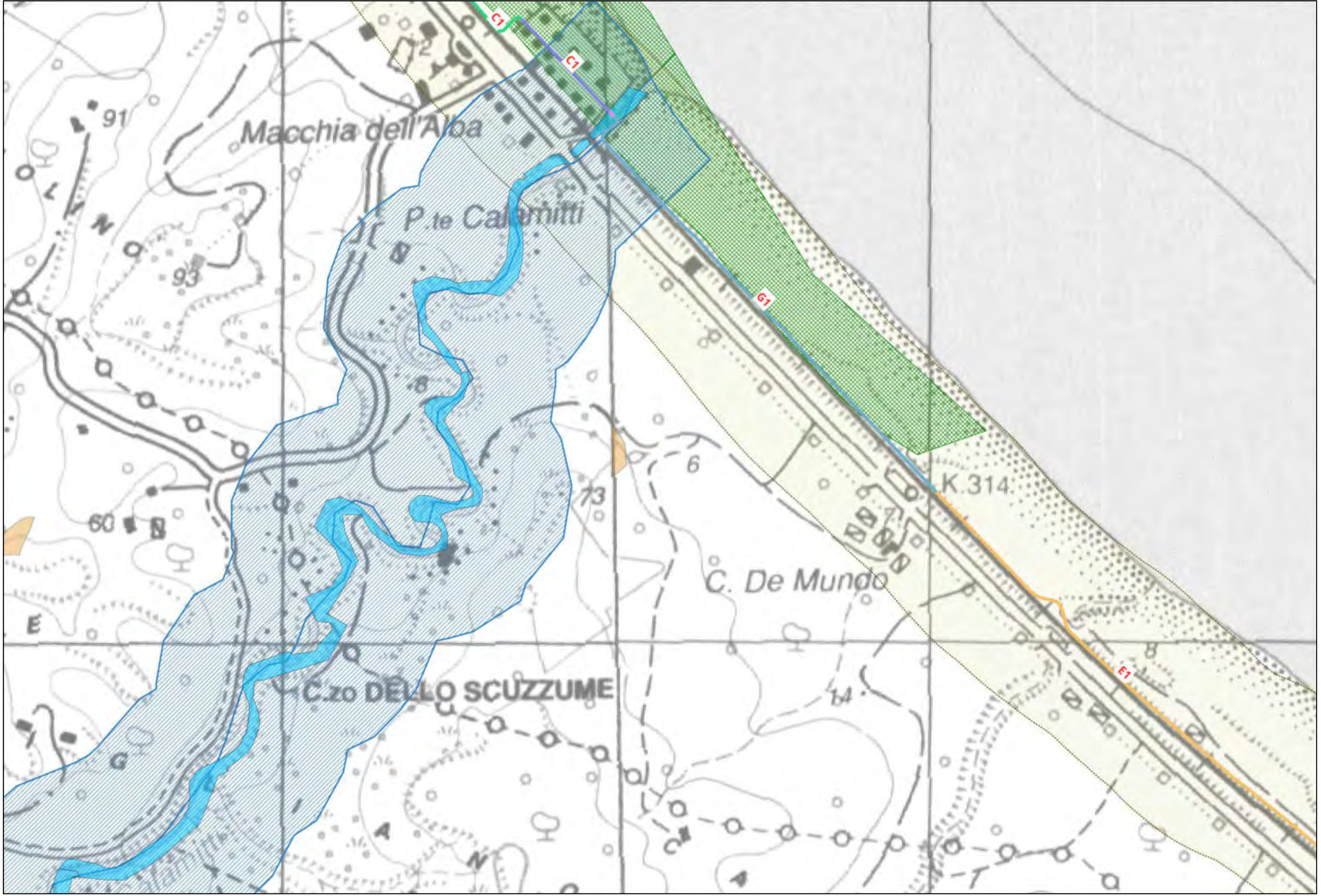





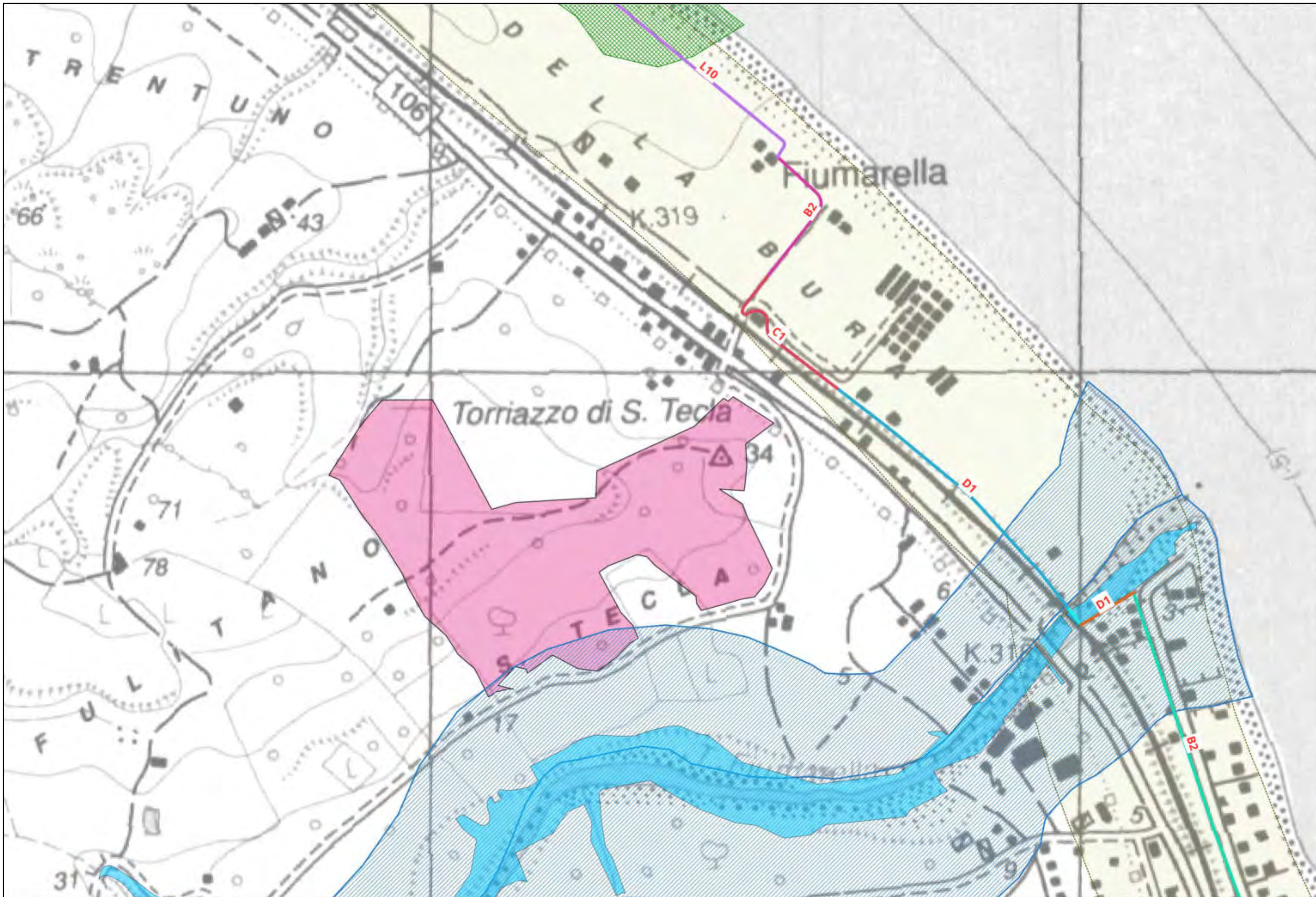

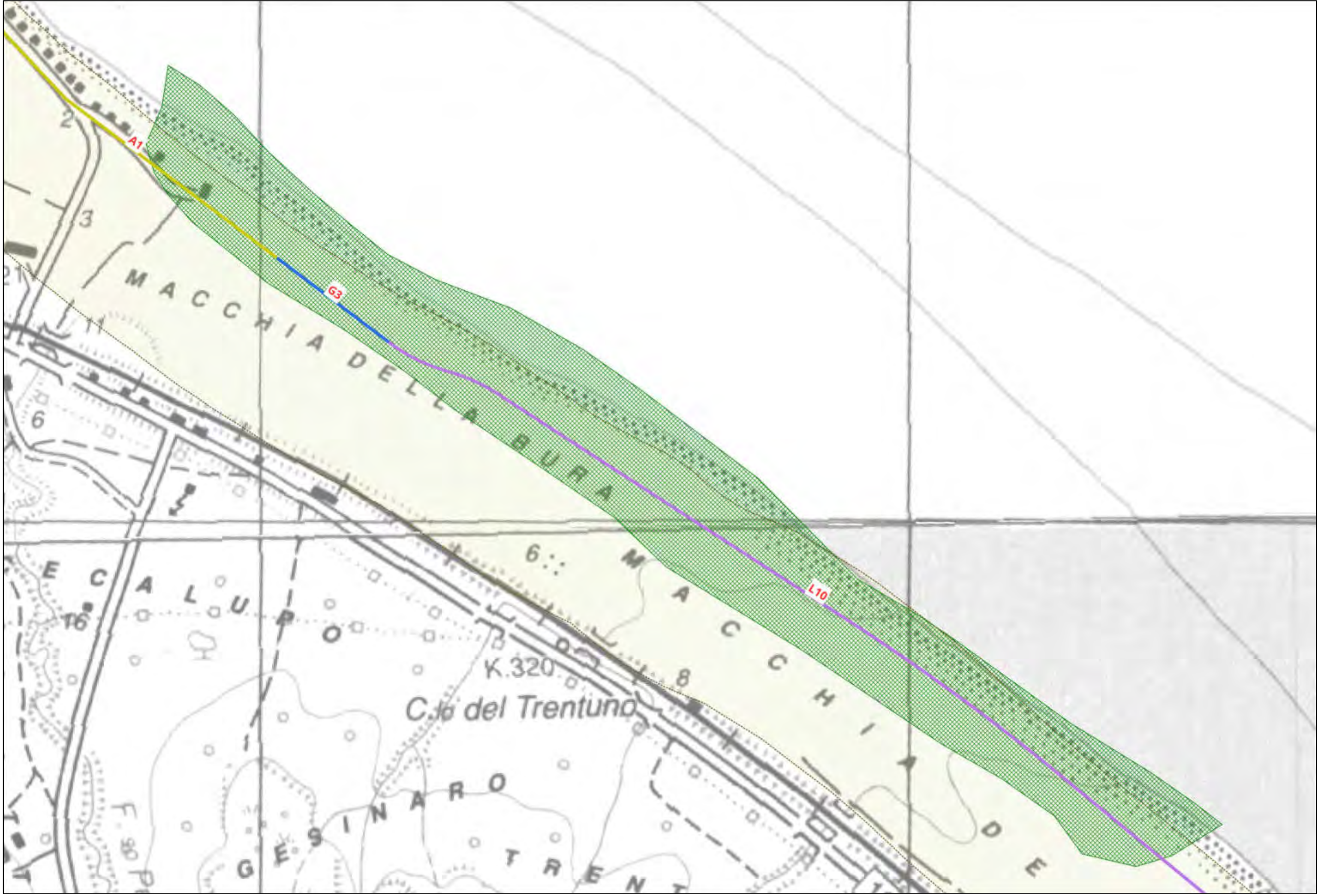

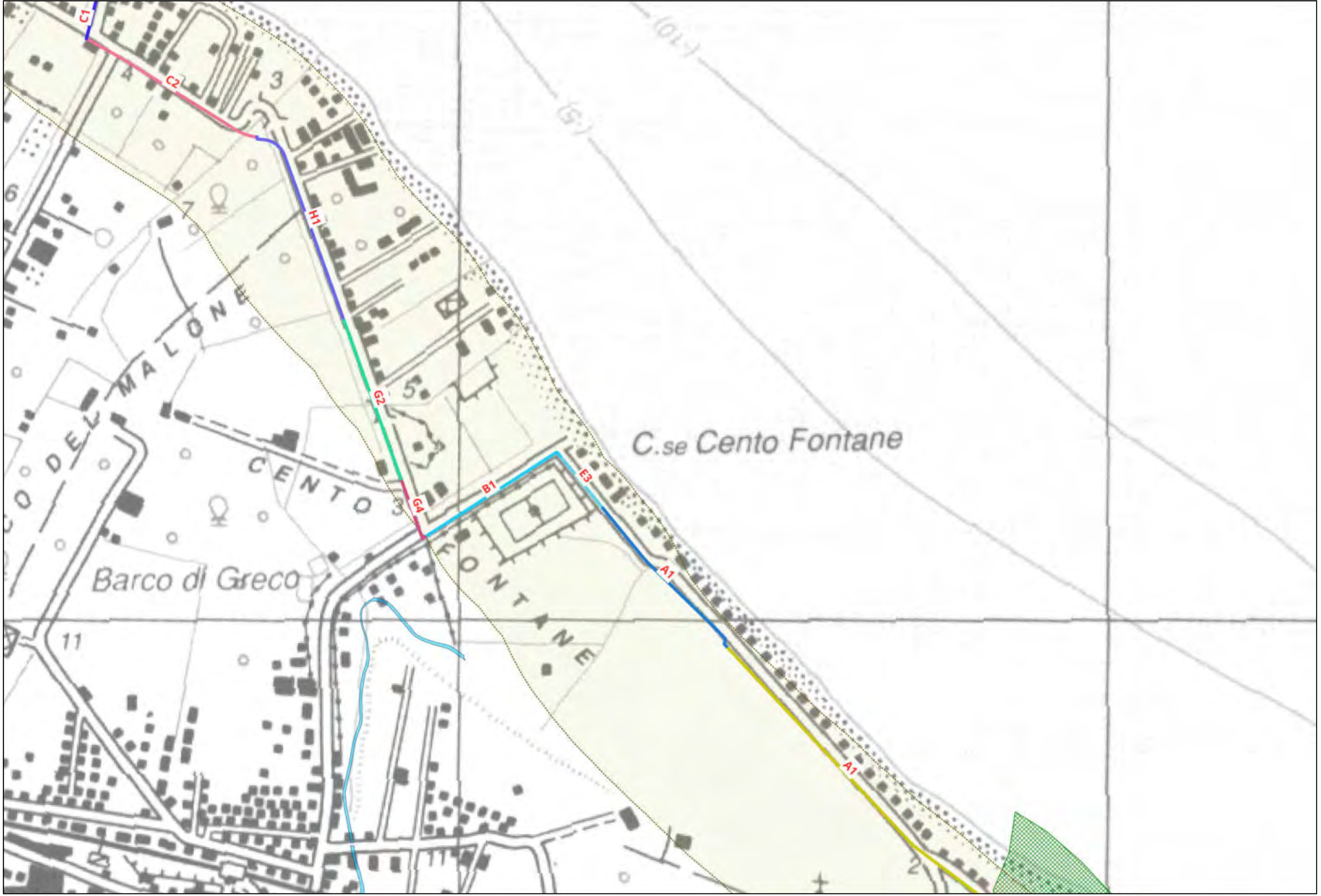

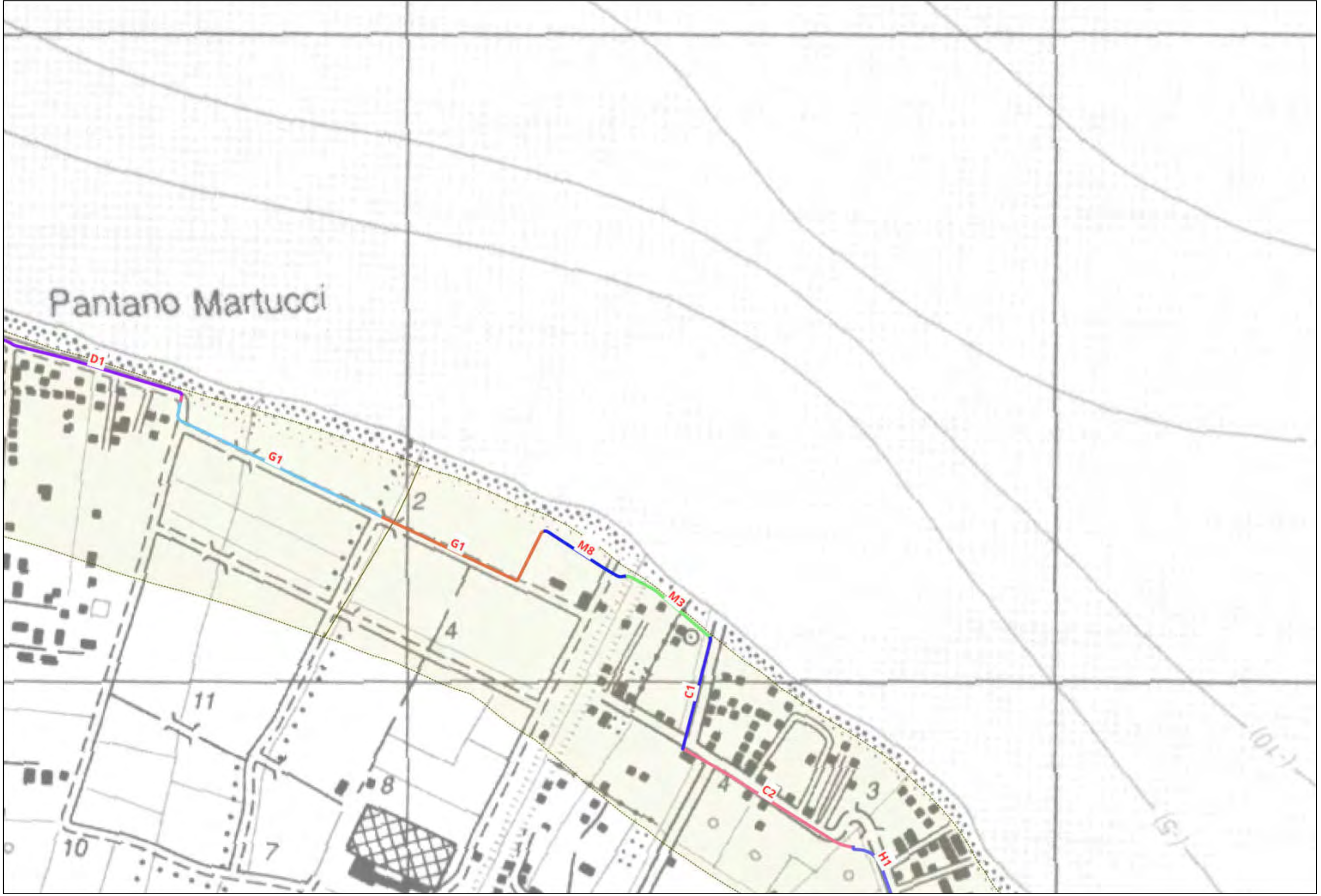





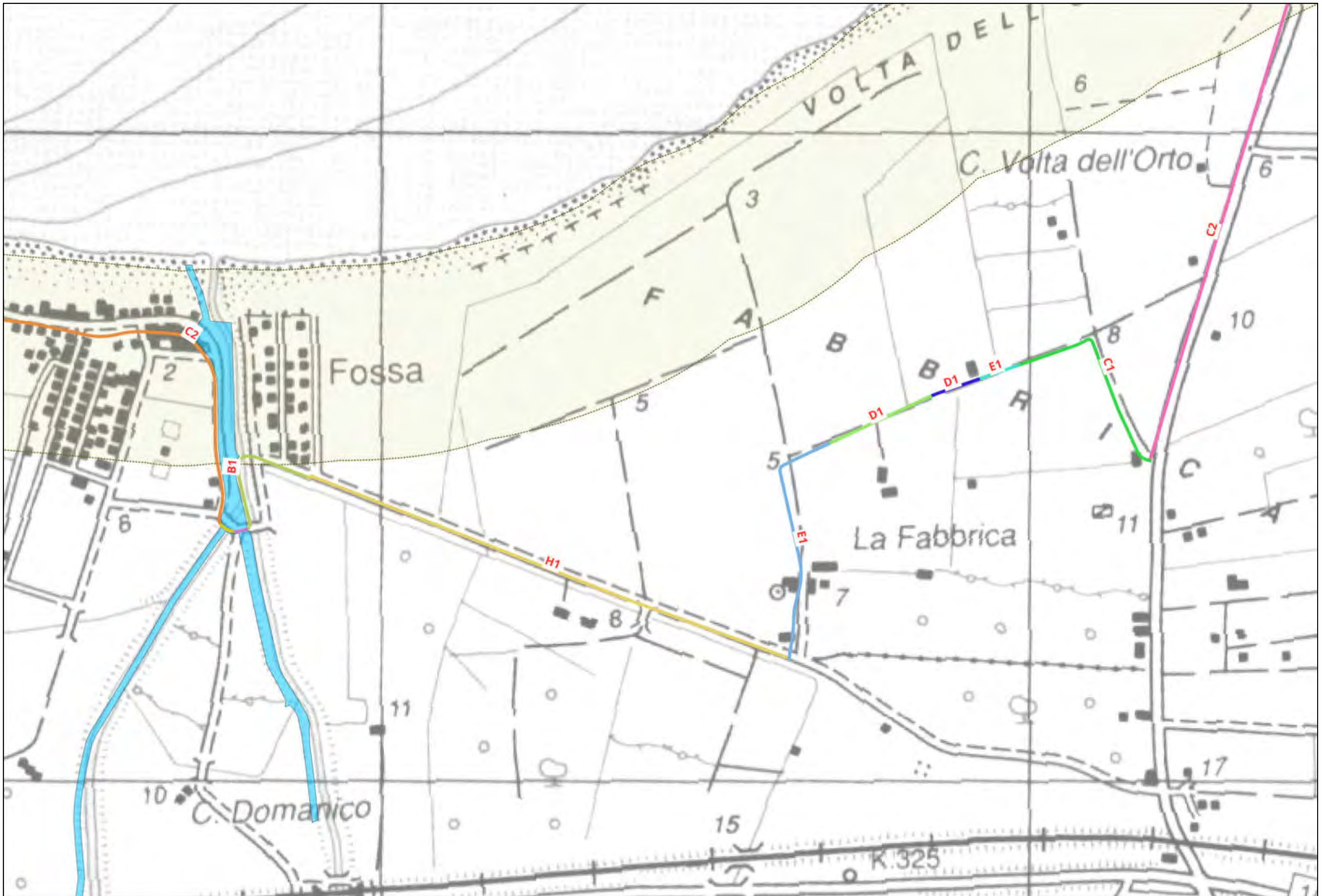

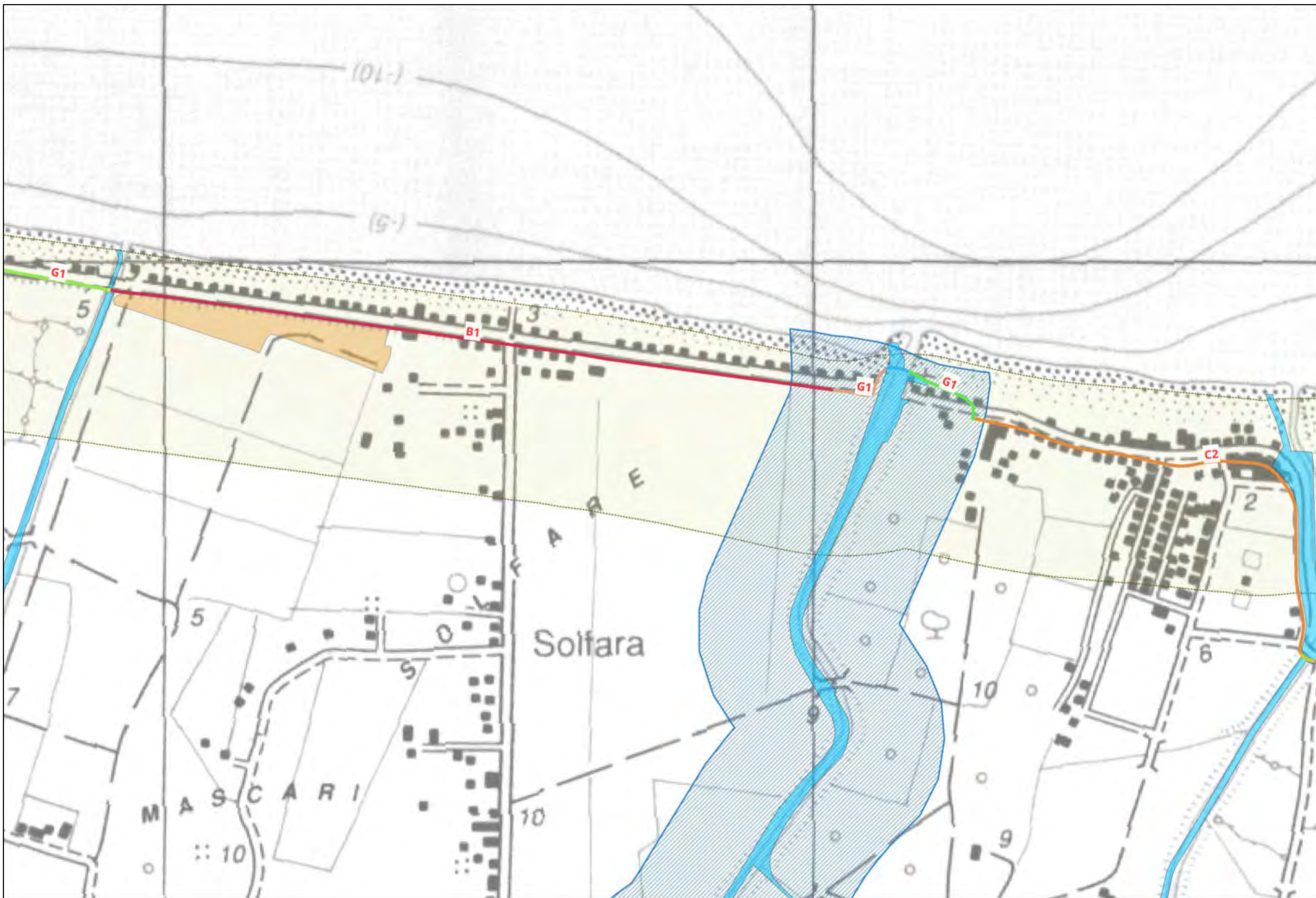



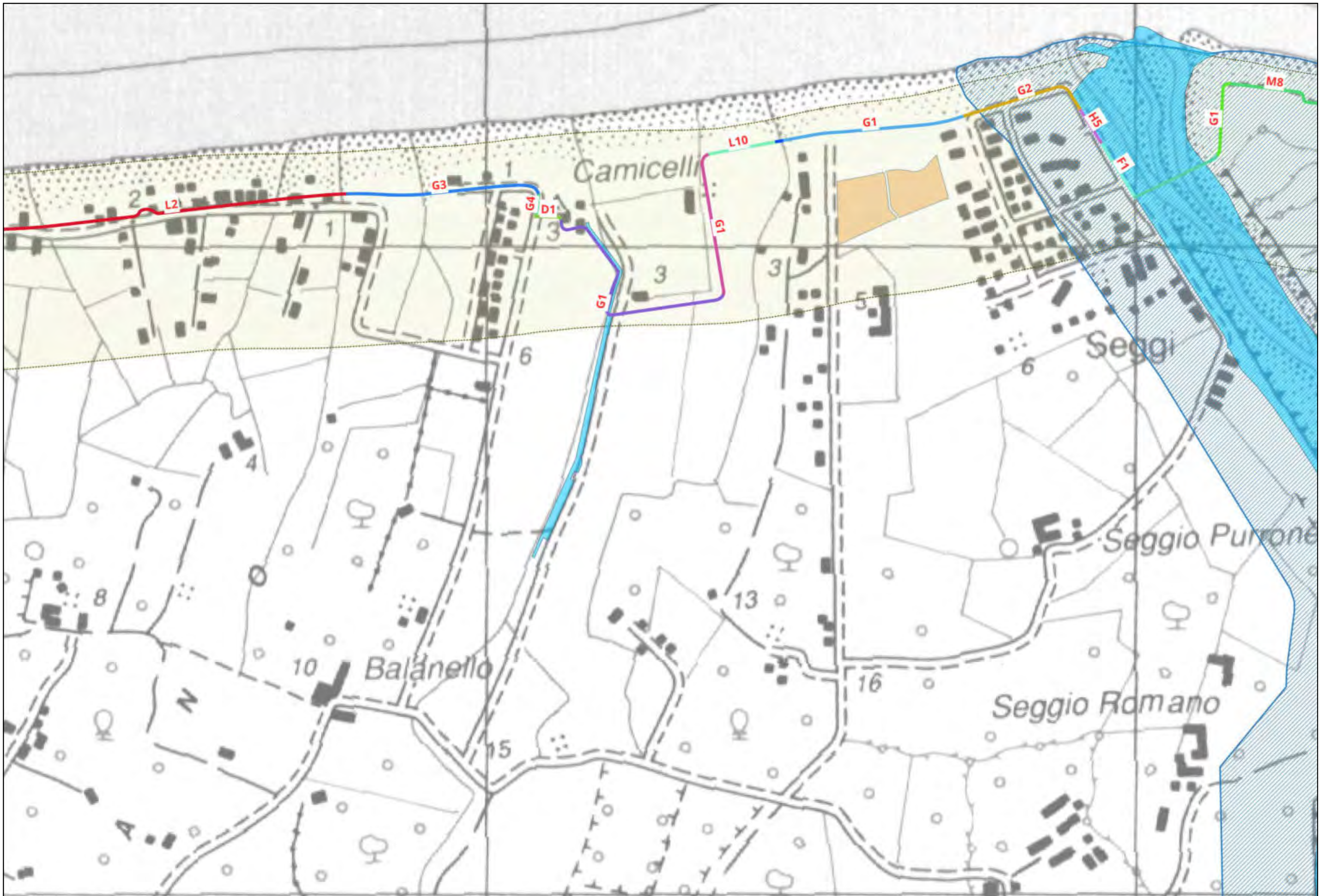

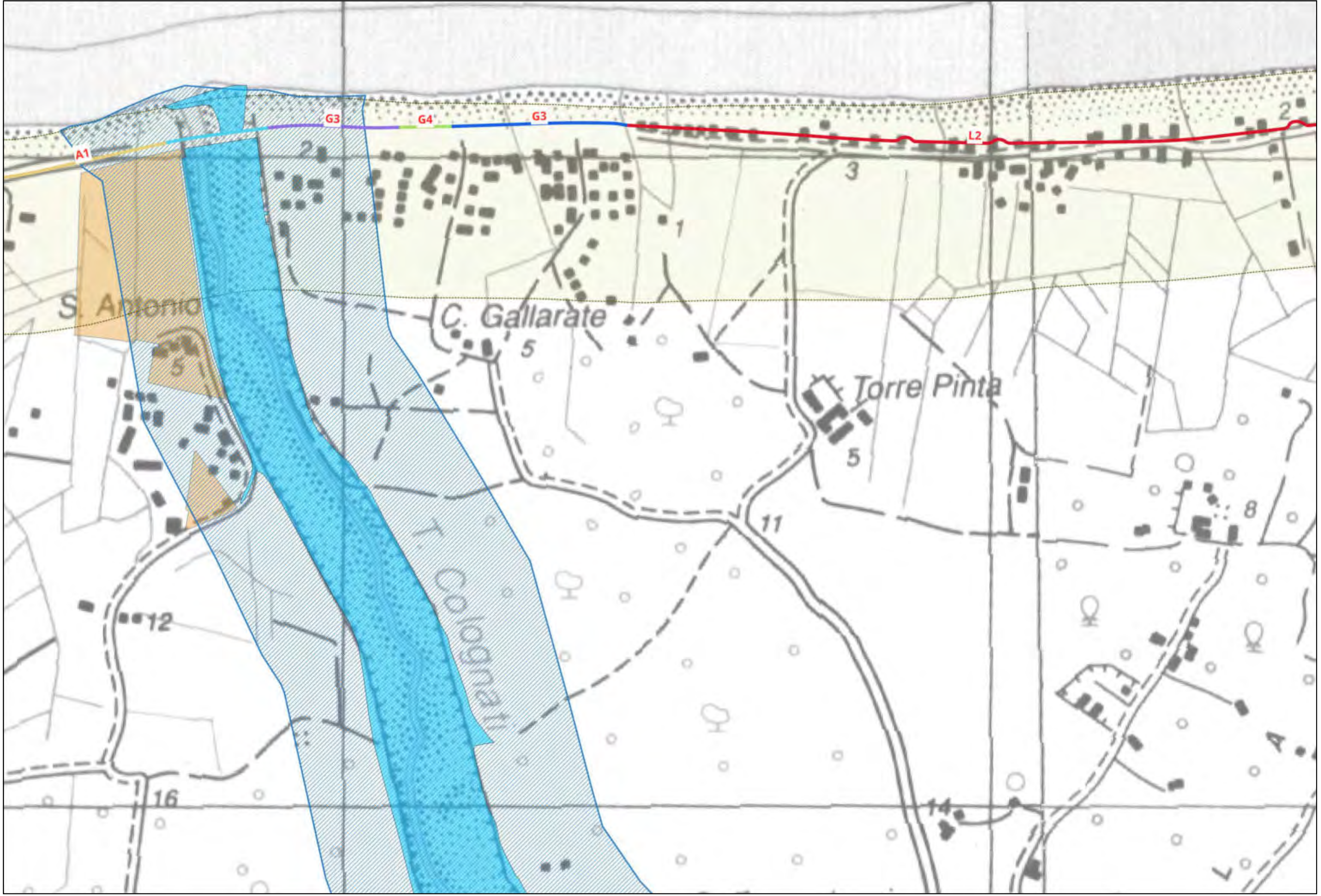



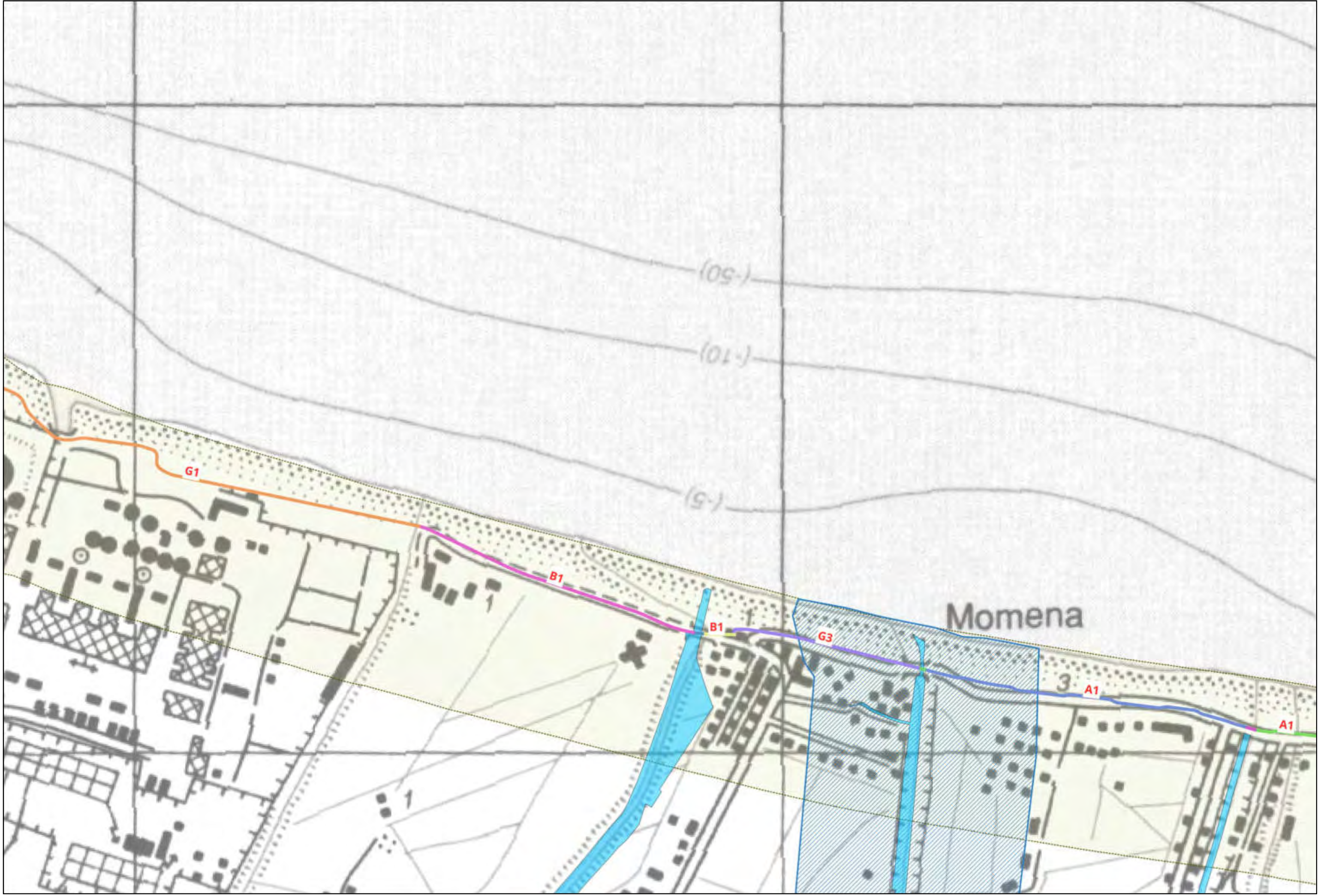



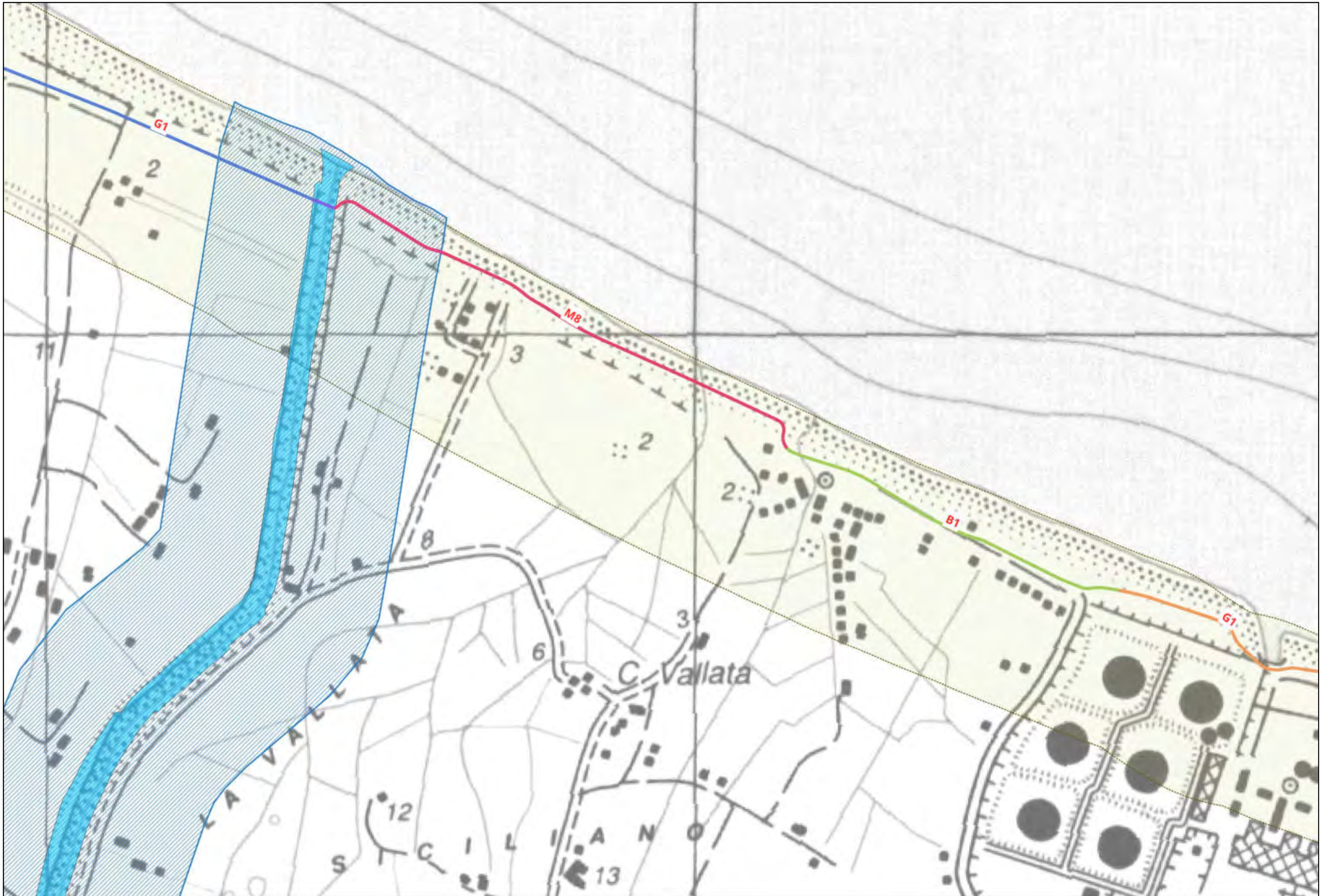

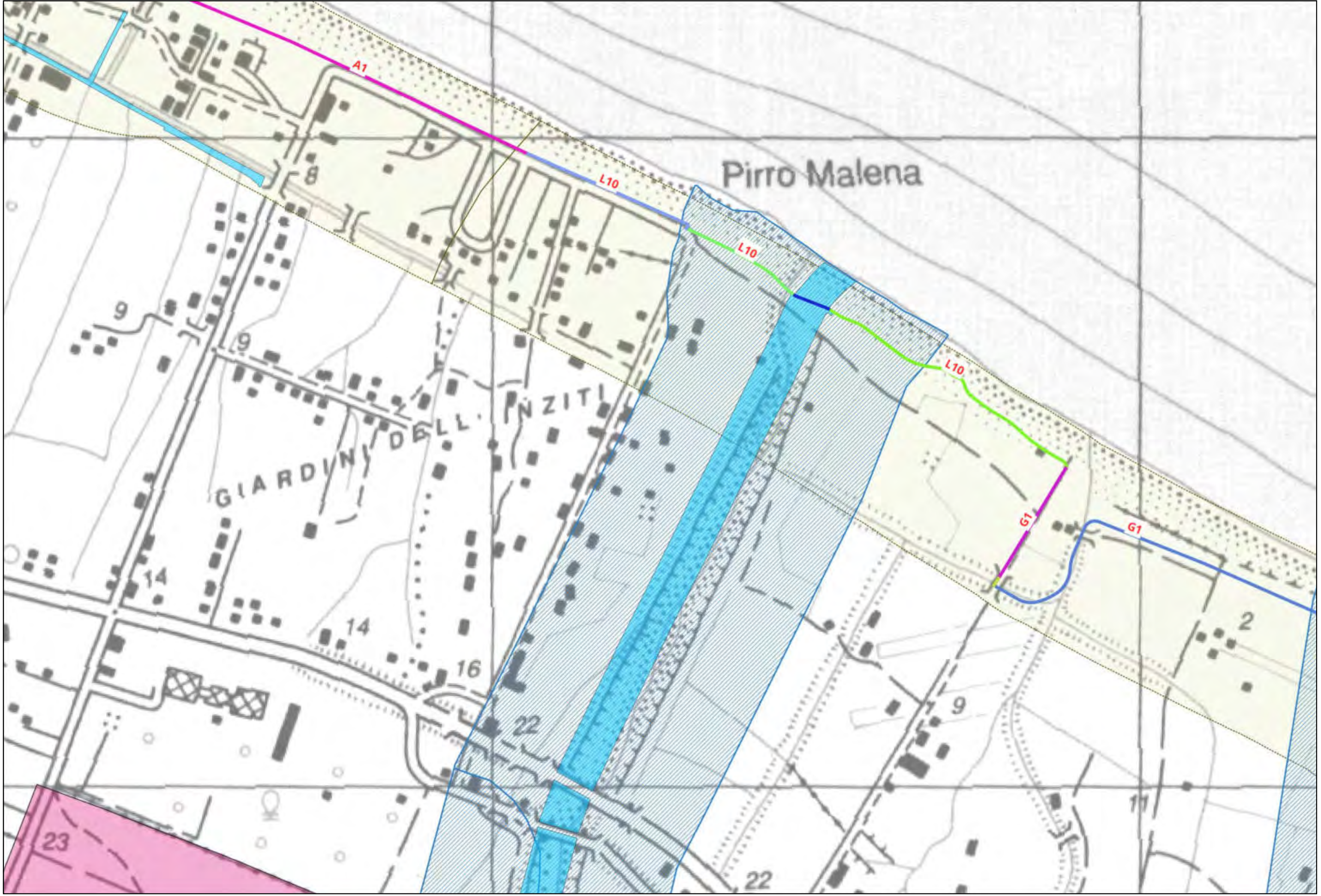

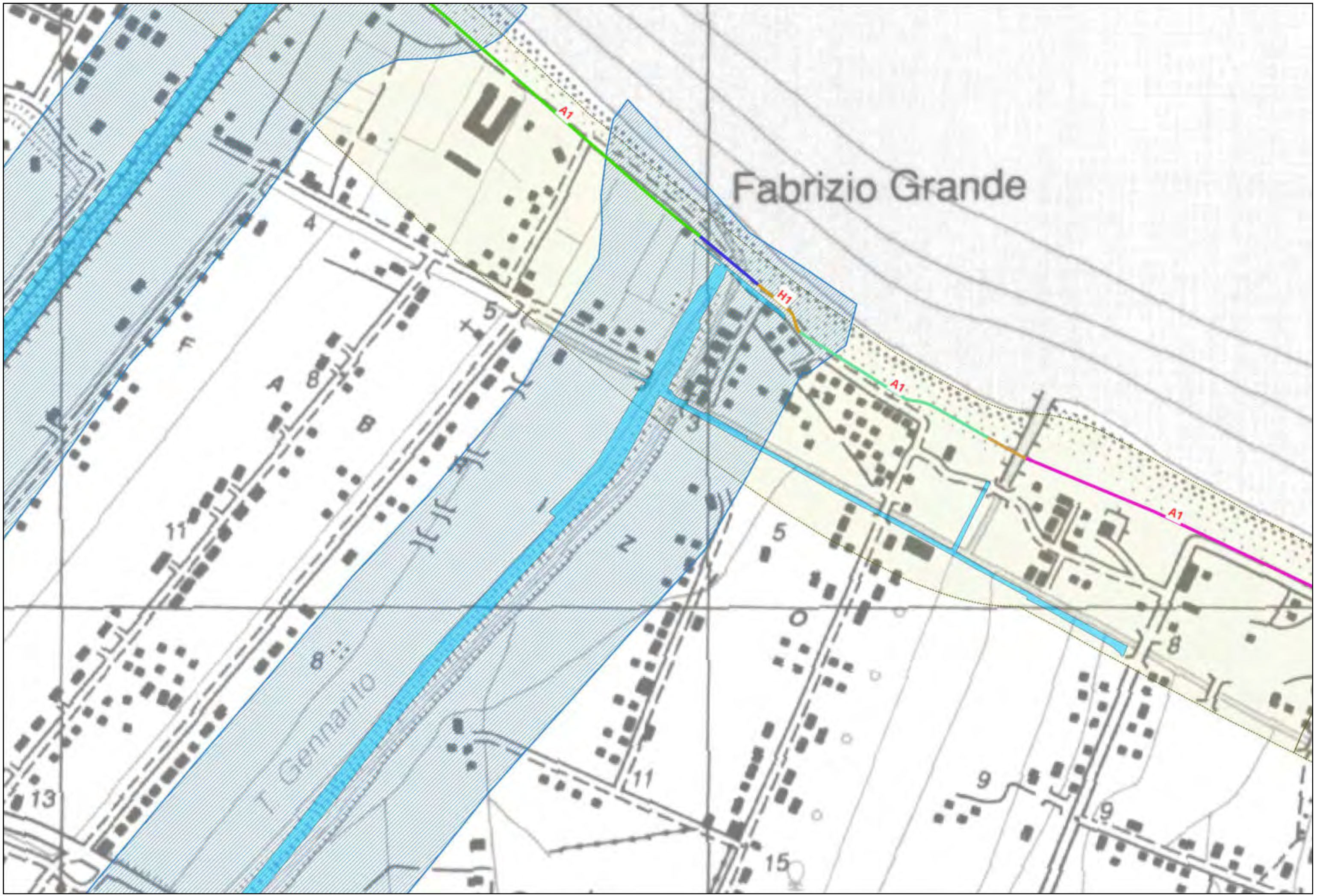

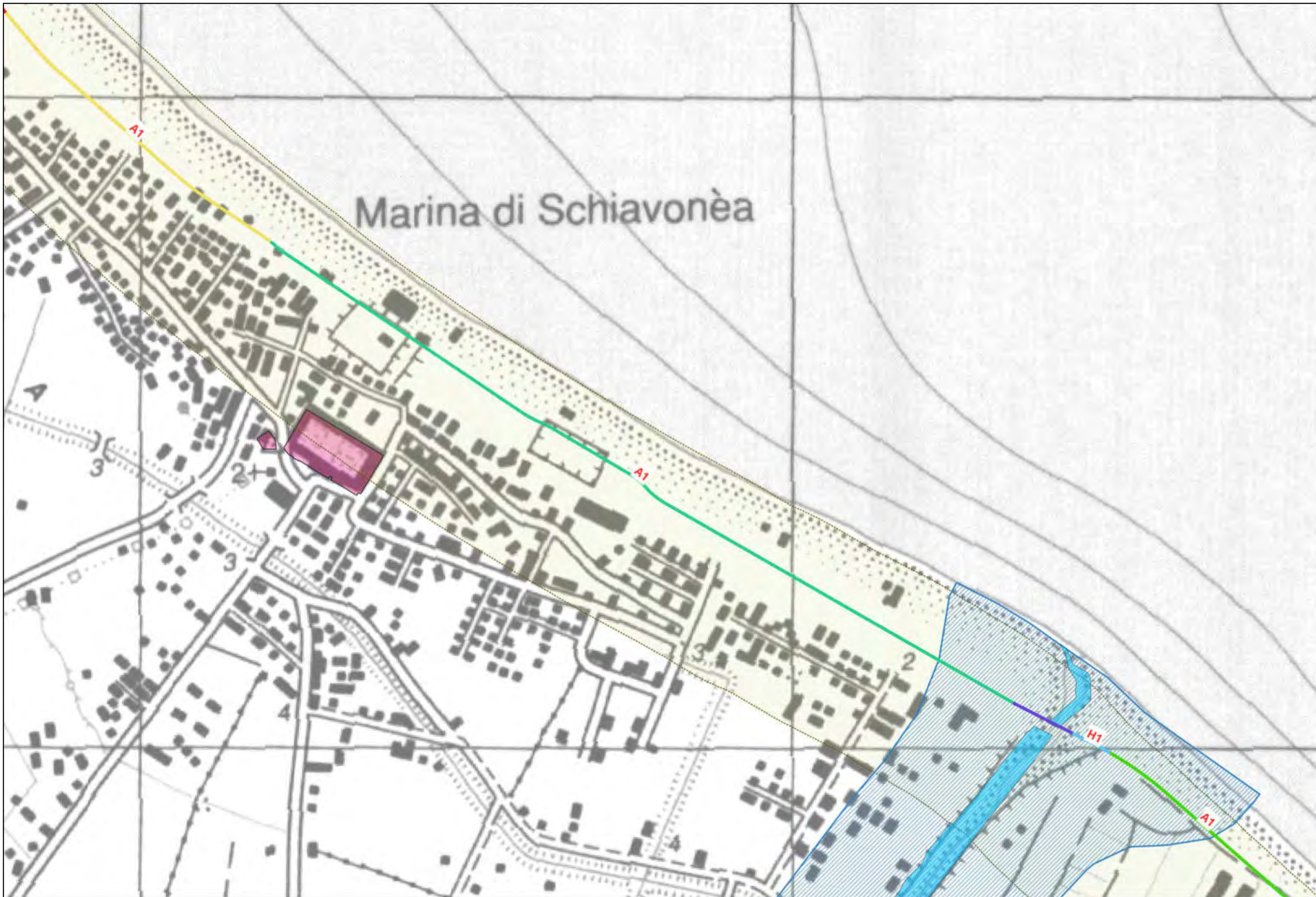

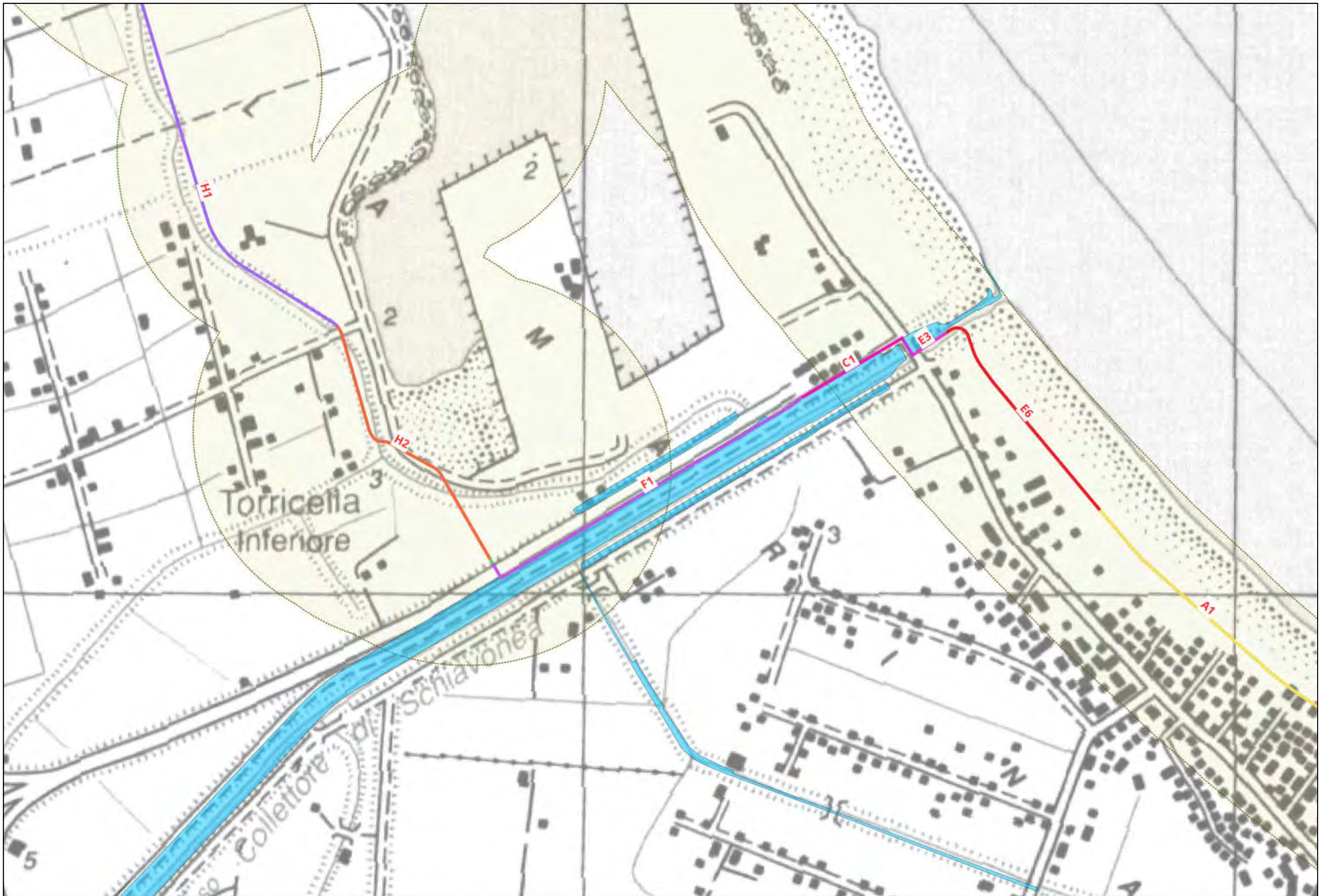

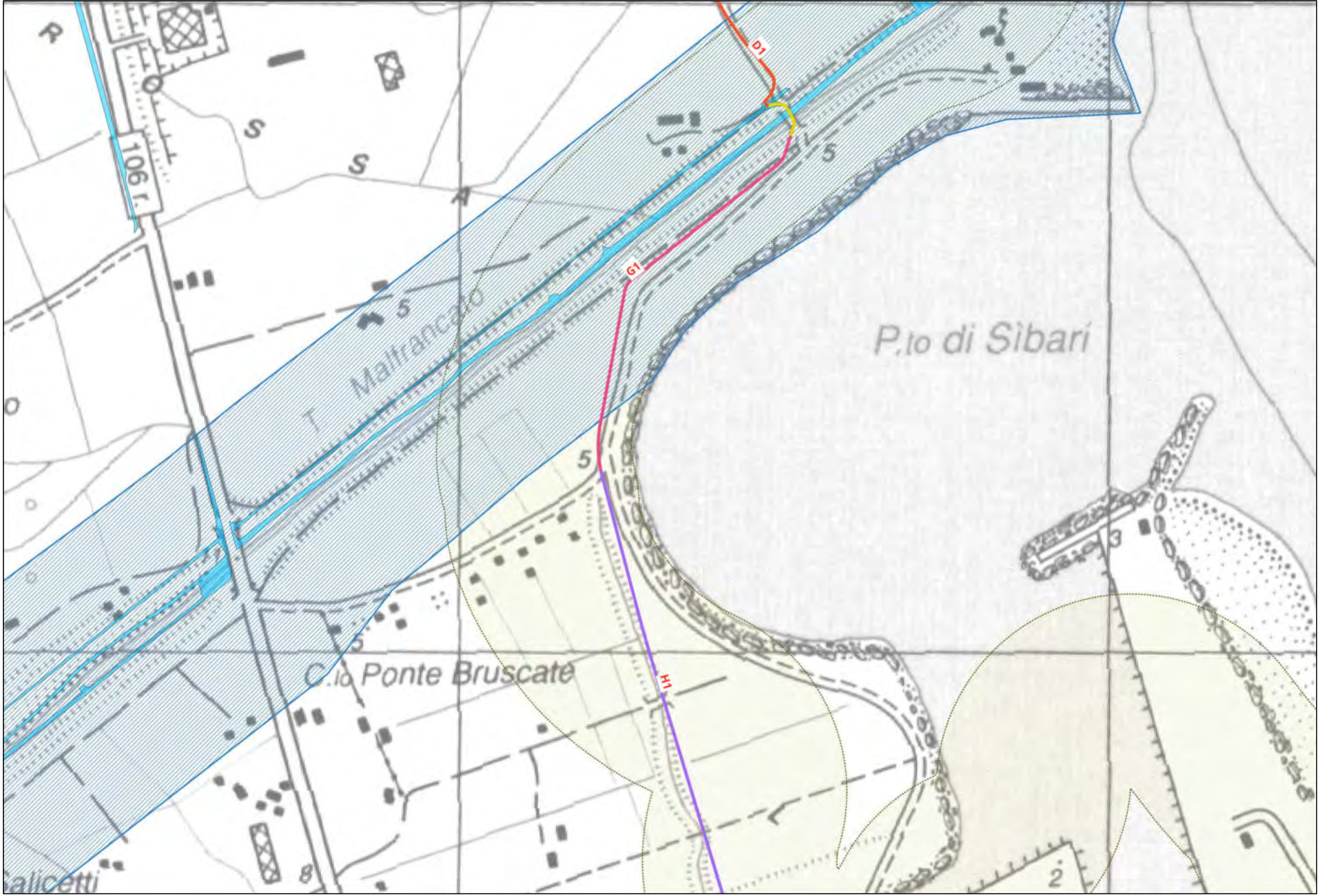



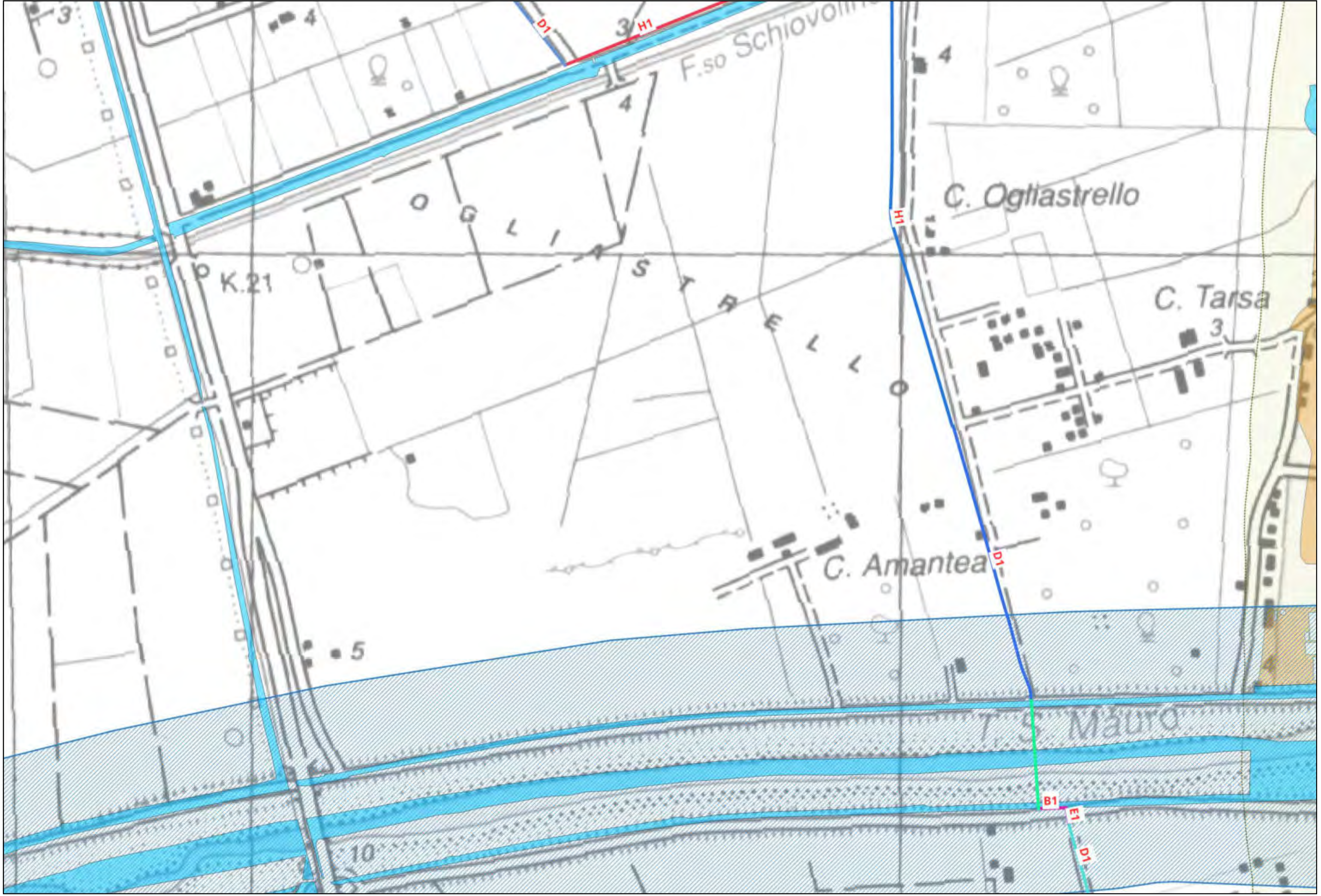





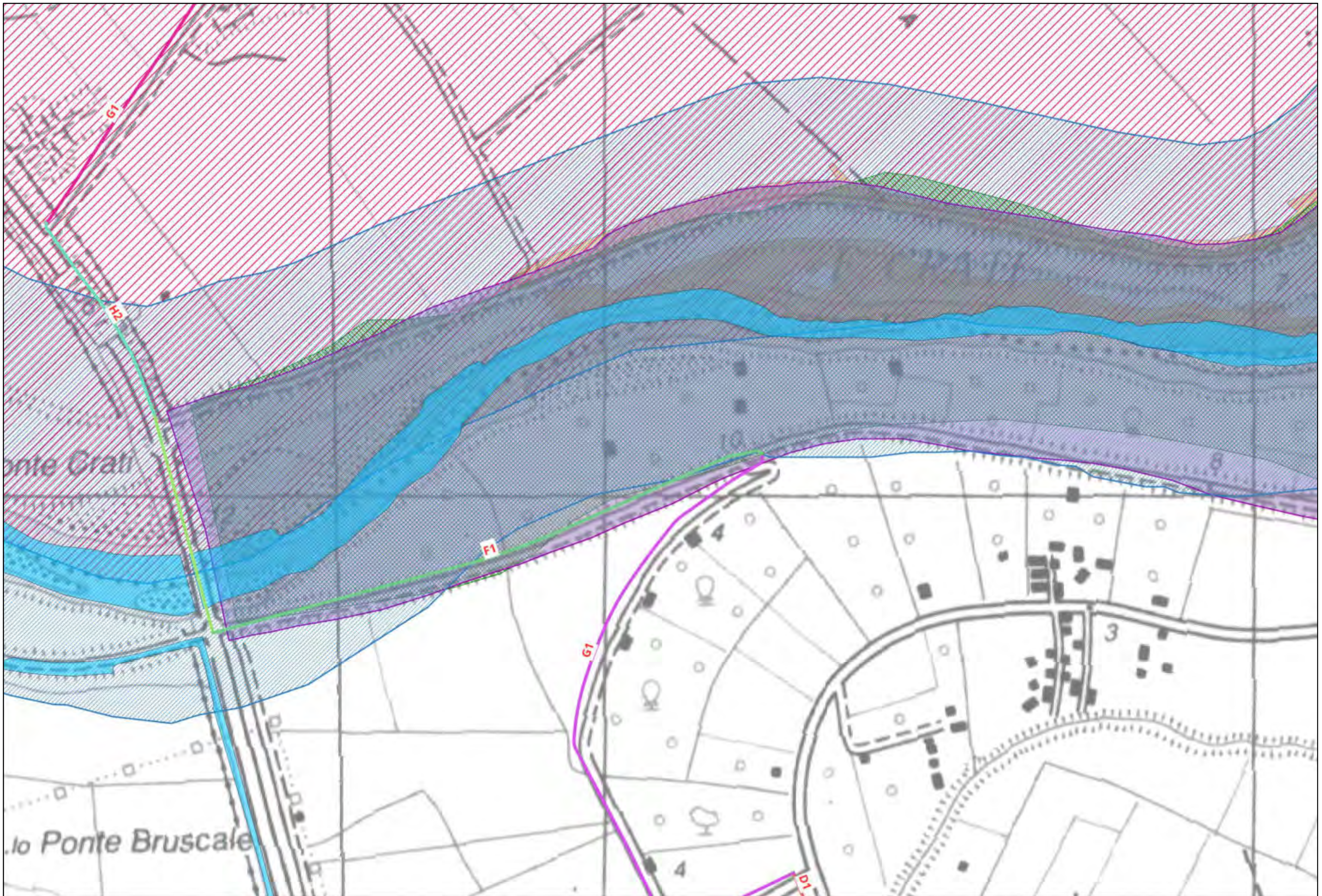

# LEGENDA

## TRONCO CA16

### Ambiti fluviali e lacustri

- Corpi idrici
- Fascia di rispetto

### Ambiti costieri

- Fascia costiera

### Ambiti sensibili oggetto di tutela

- Oasi e riserve
- Parchi Regionali e Nazionali
- ZPS
- SIC
- SIR
- Immobili ed aree di interesse pubblico
- Architetture militari
- Vincoli architettonici
- Vincoli archeologici
- Zone umide
- Monumenti bizantini

### Aree boscate

- Boschi

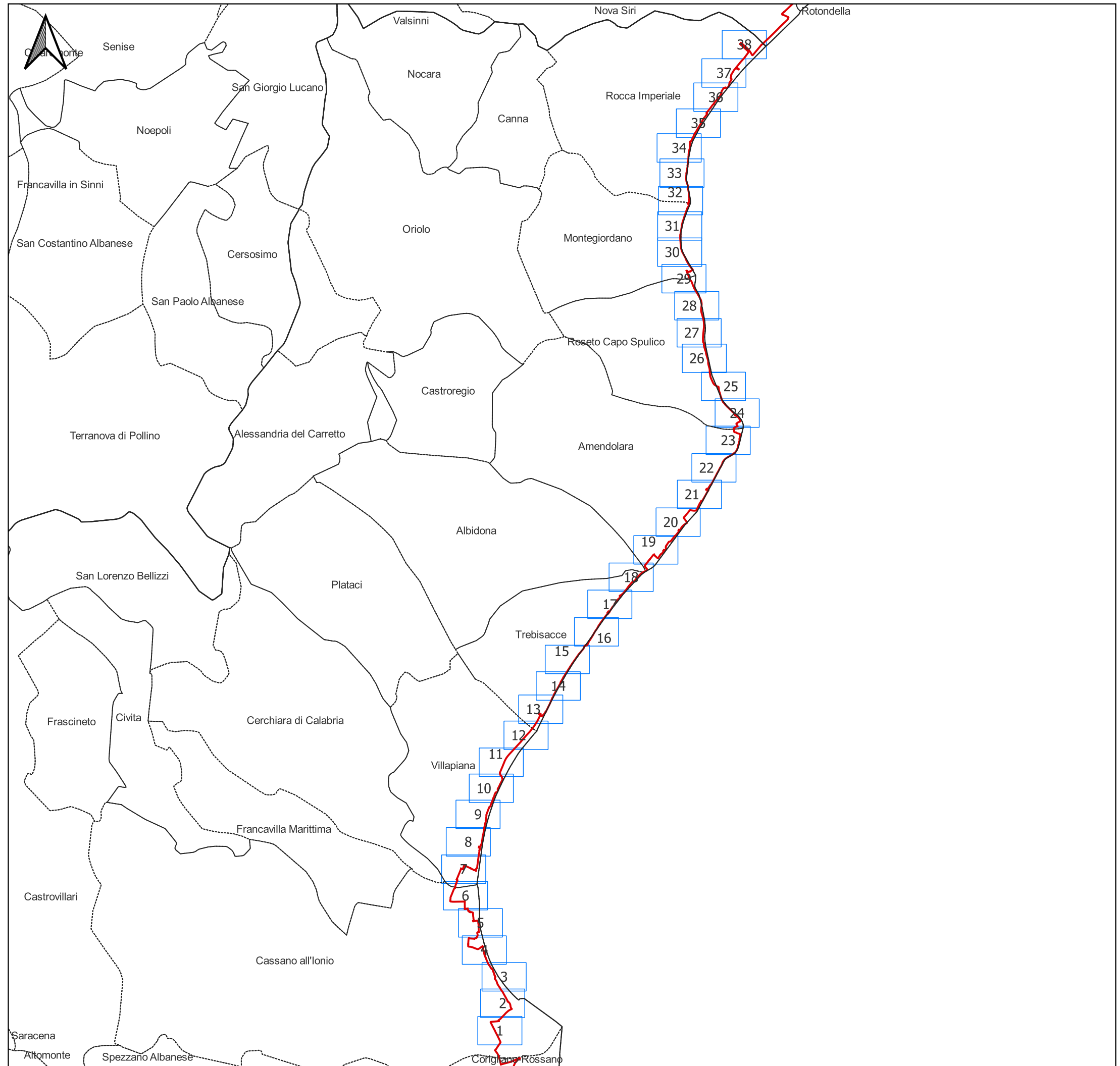
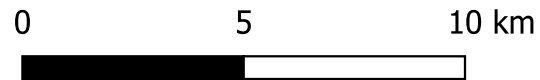







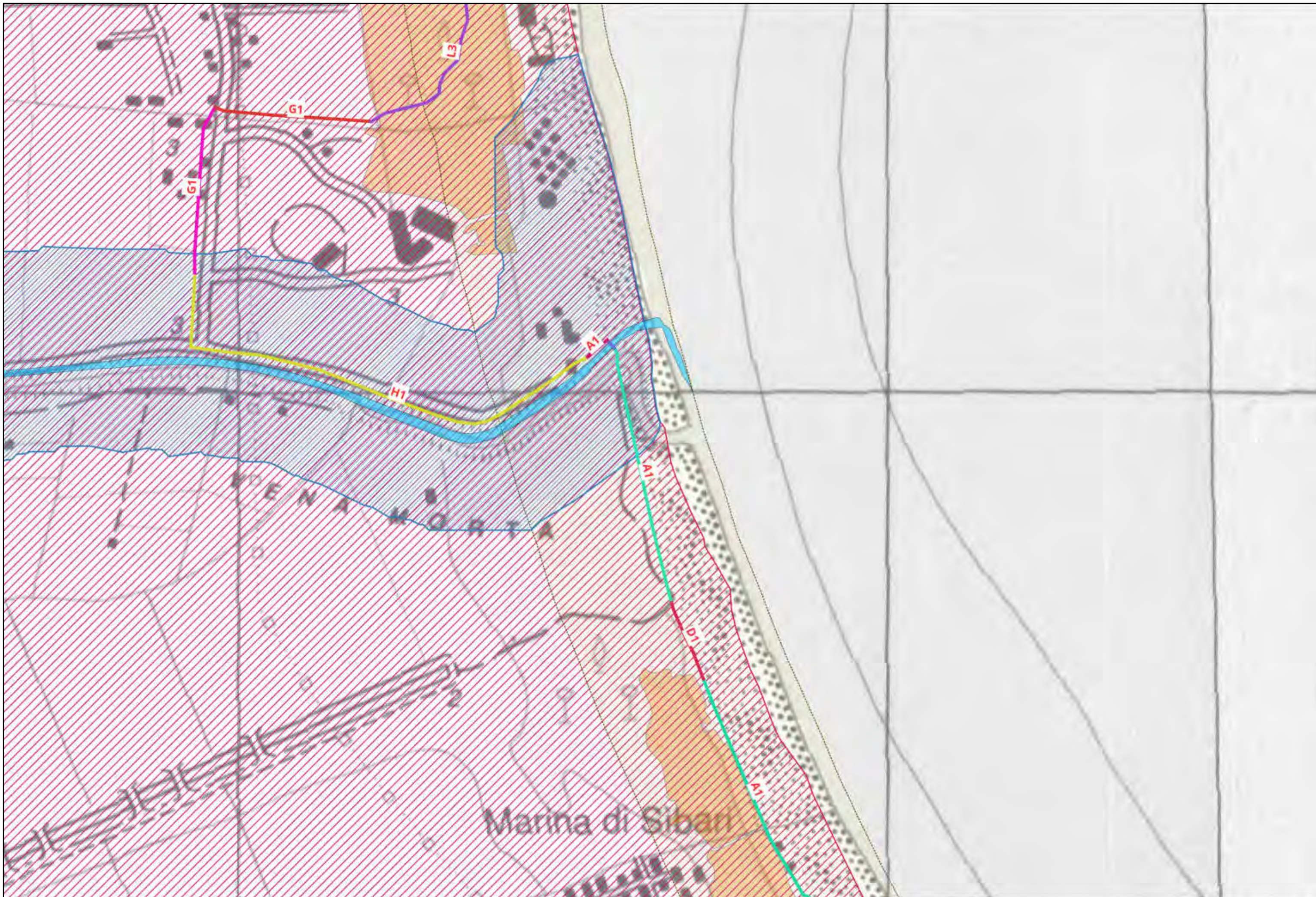

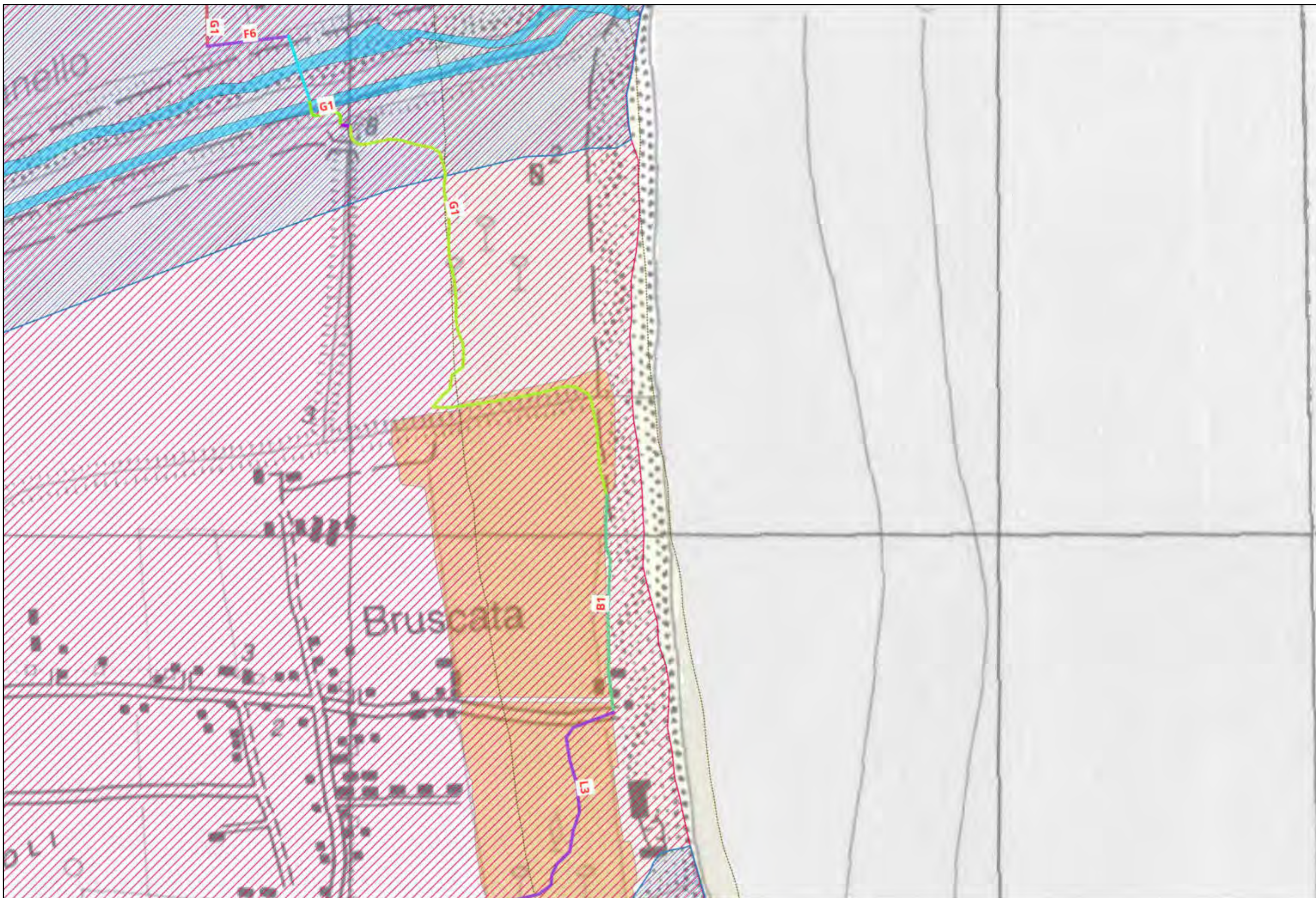



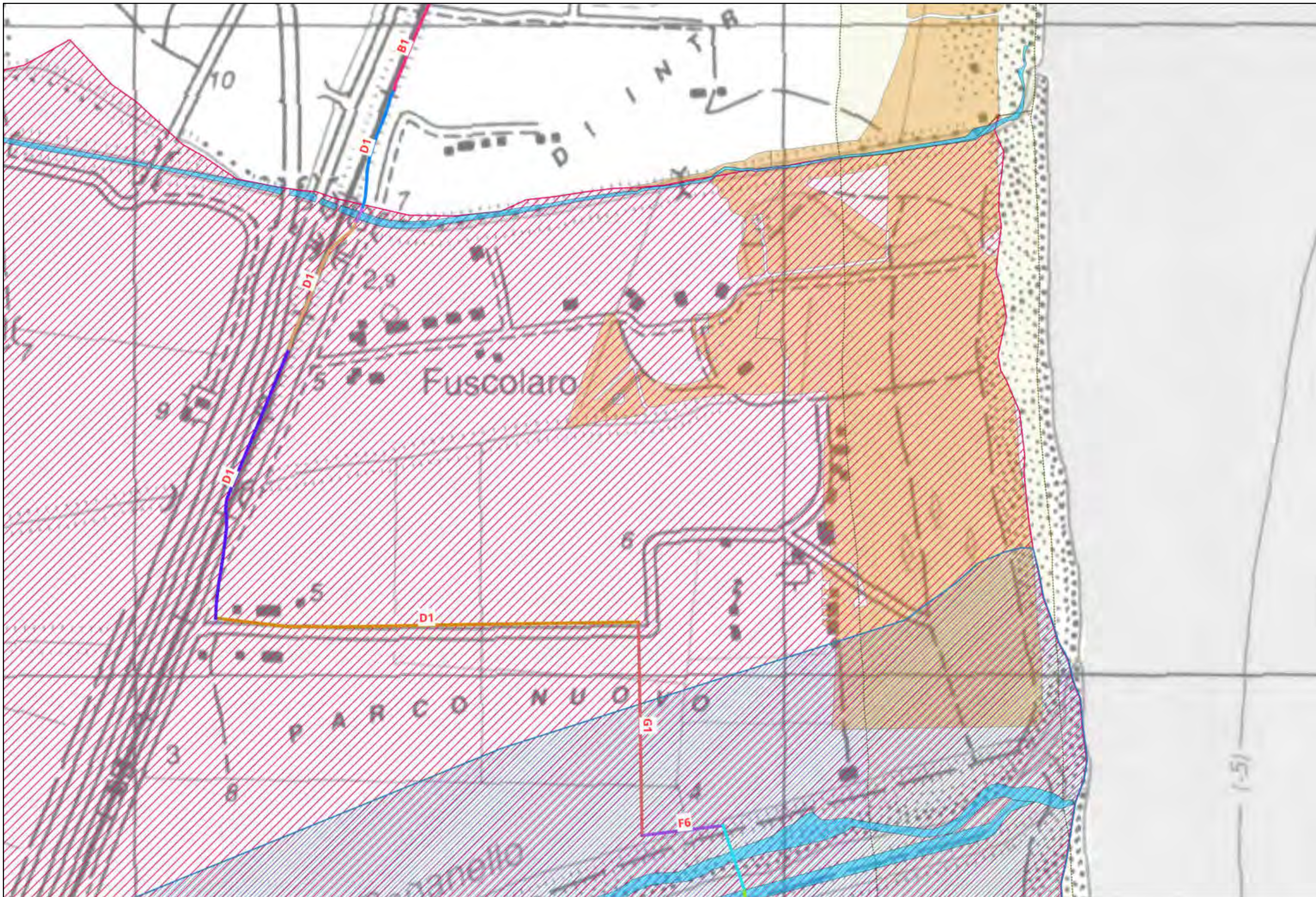



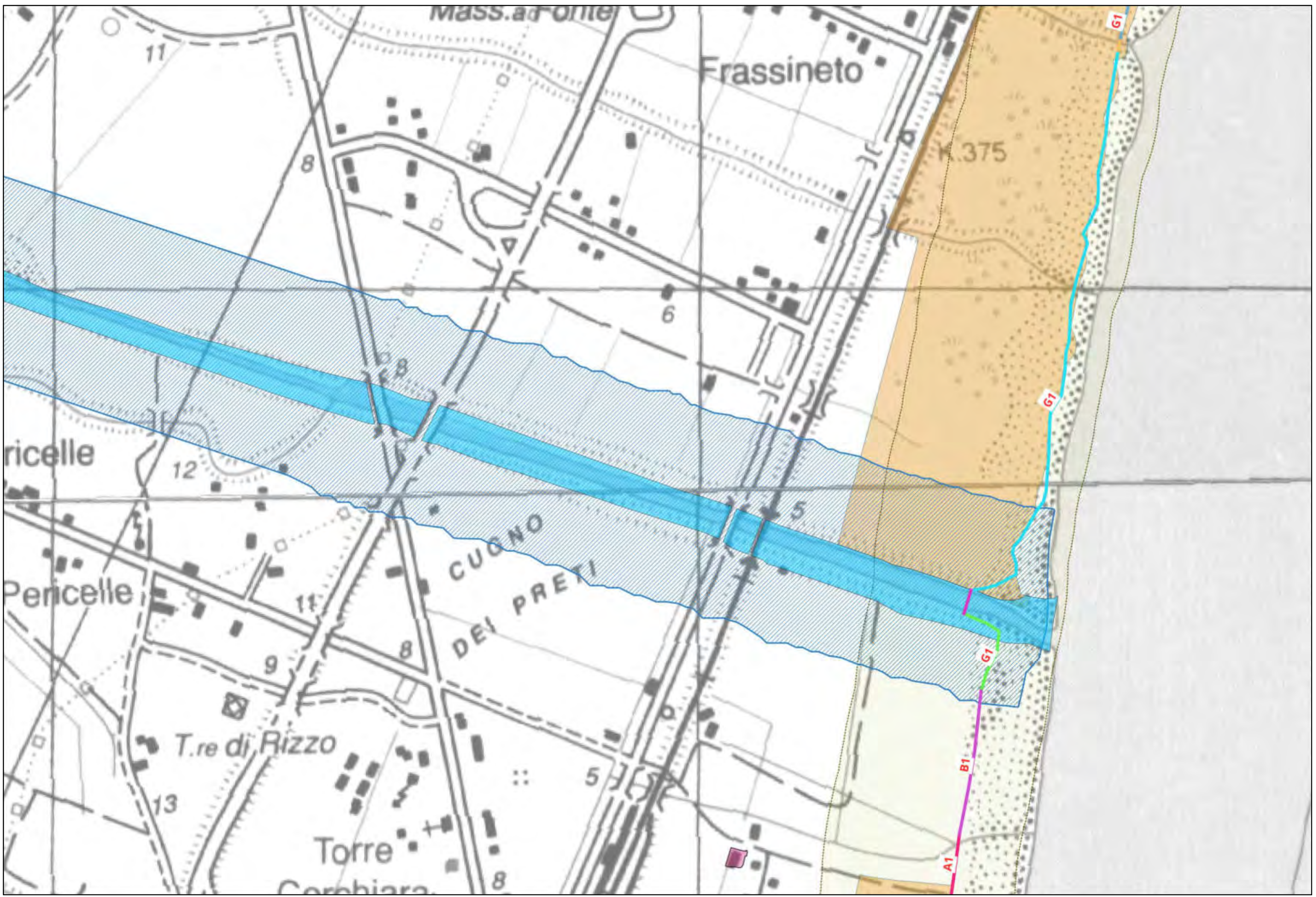

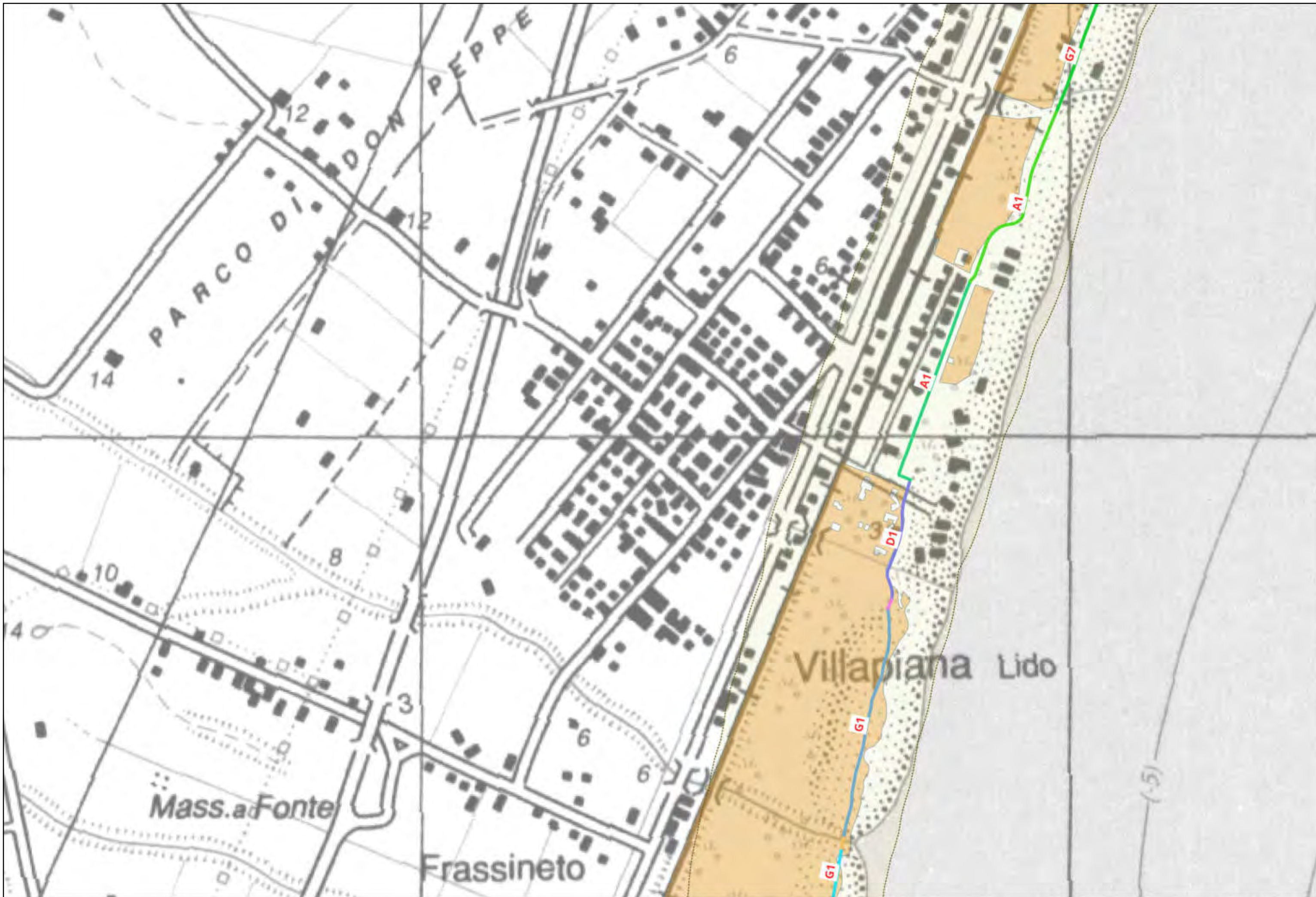





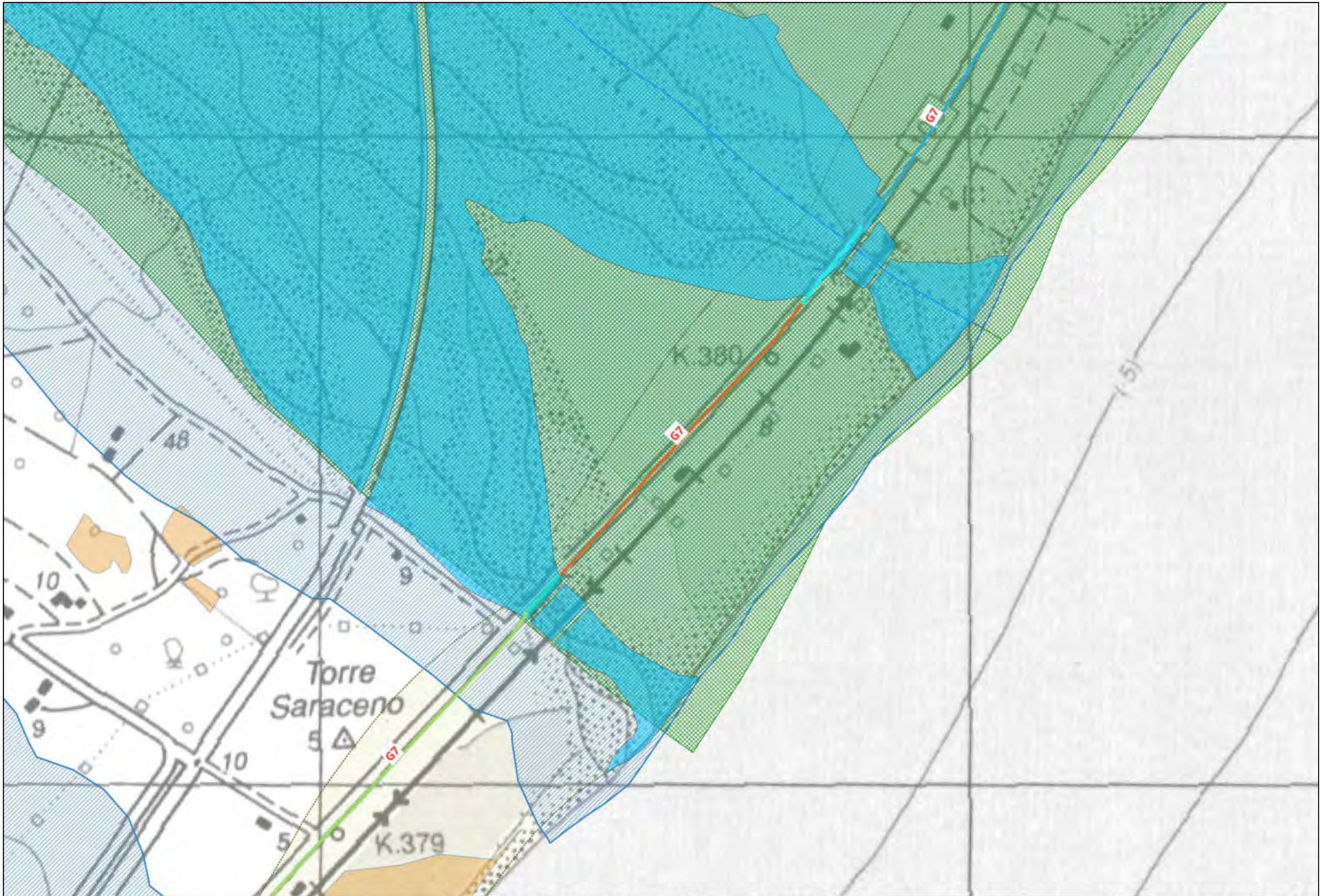





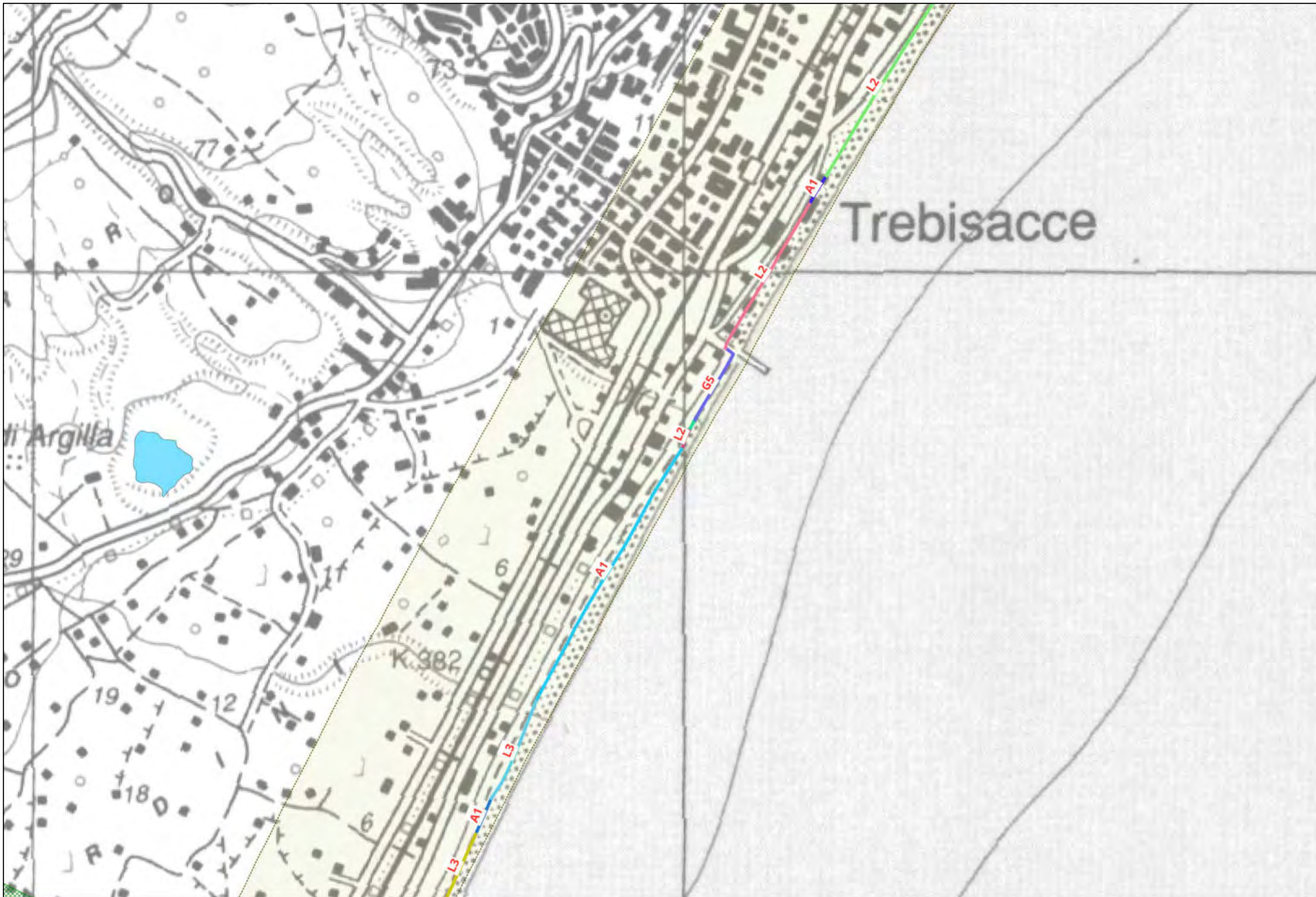



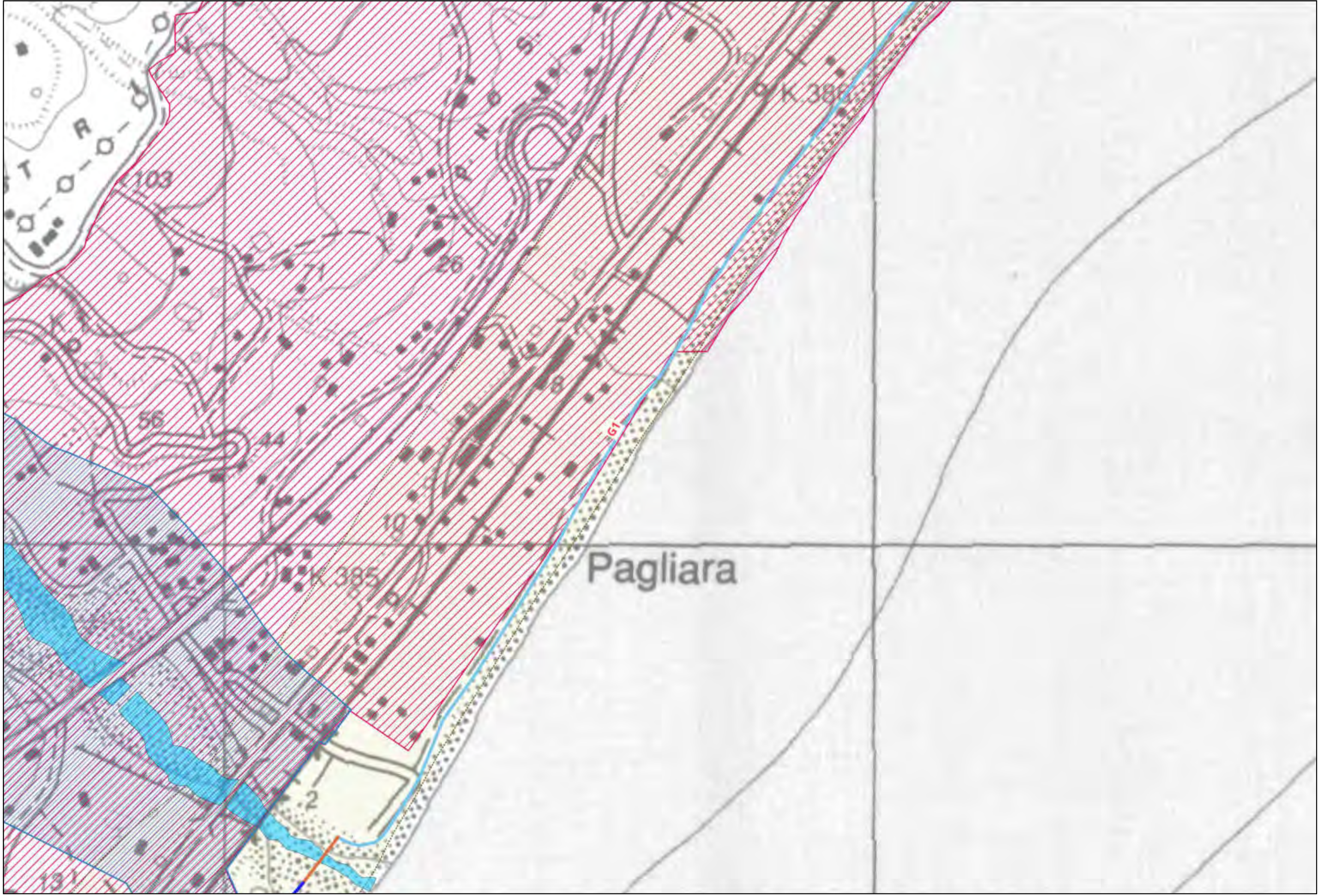

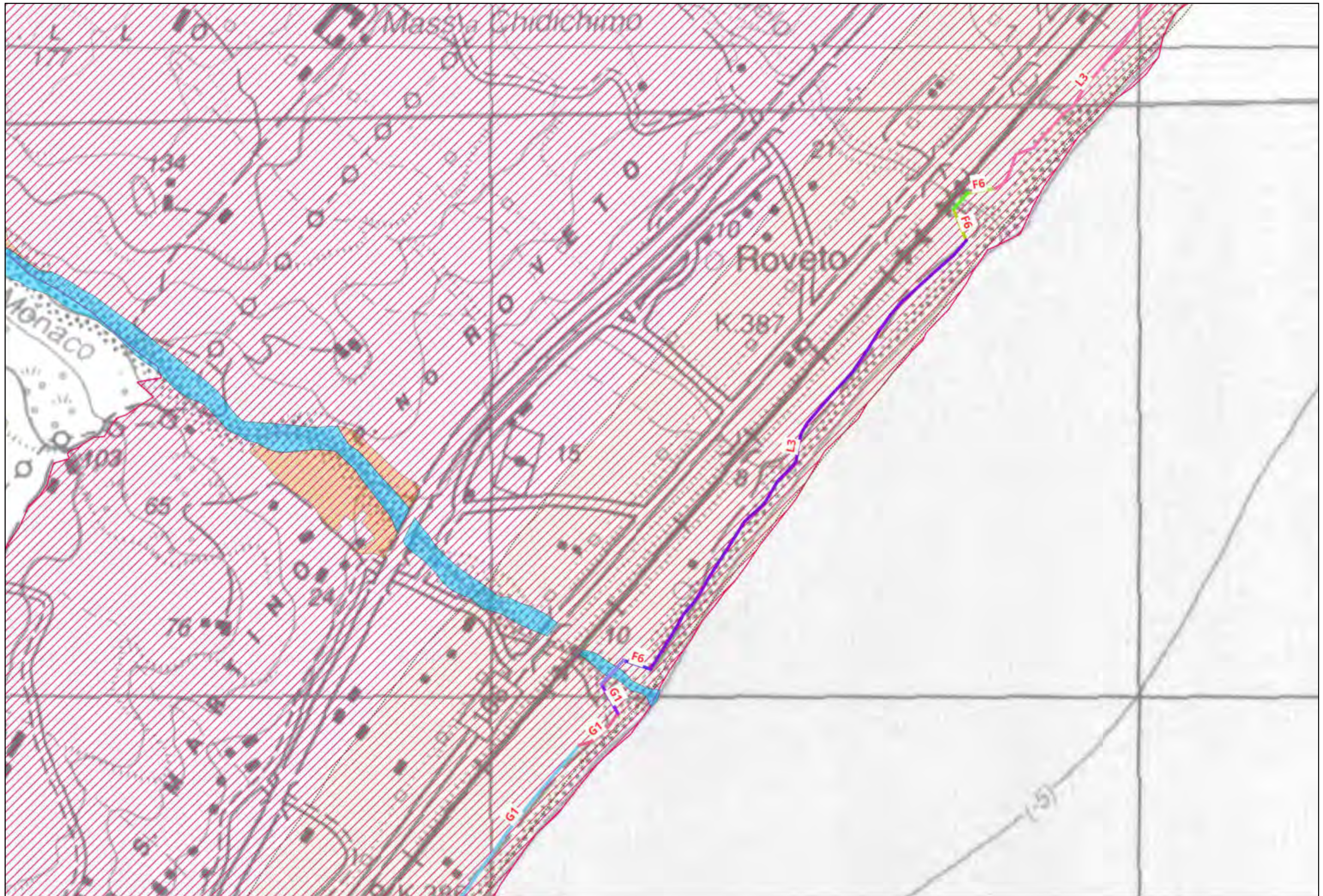

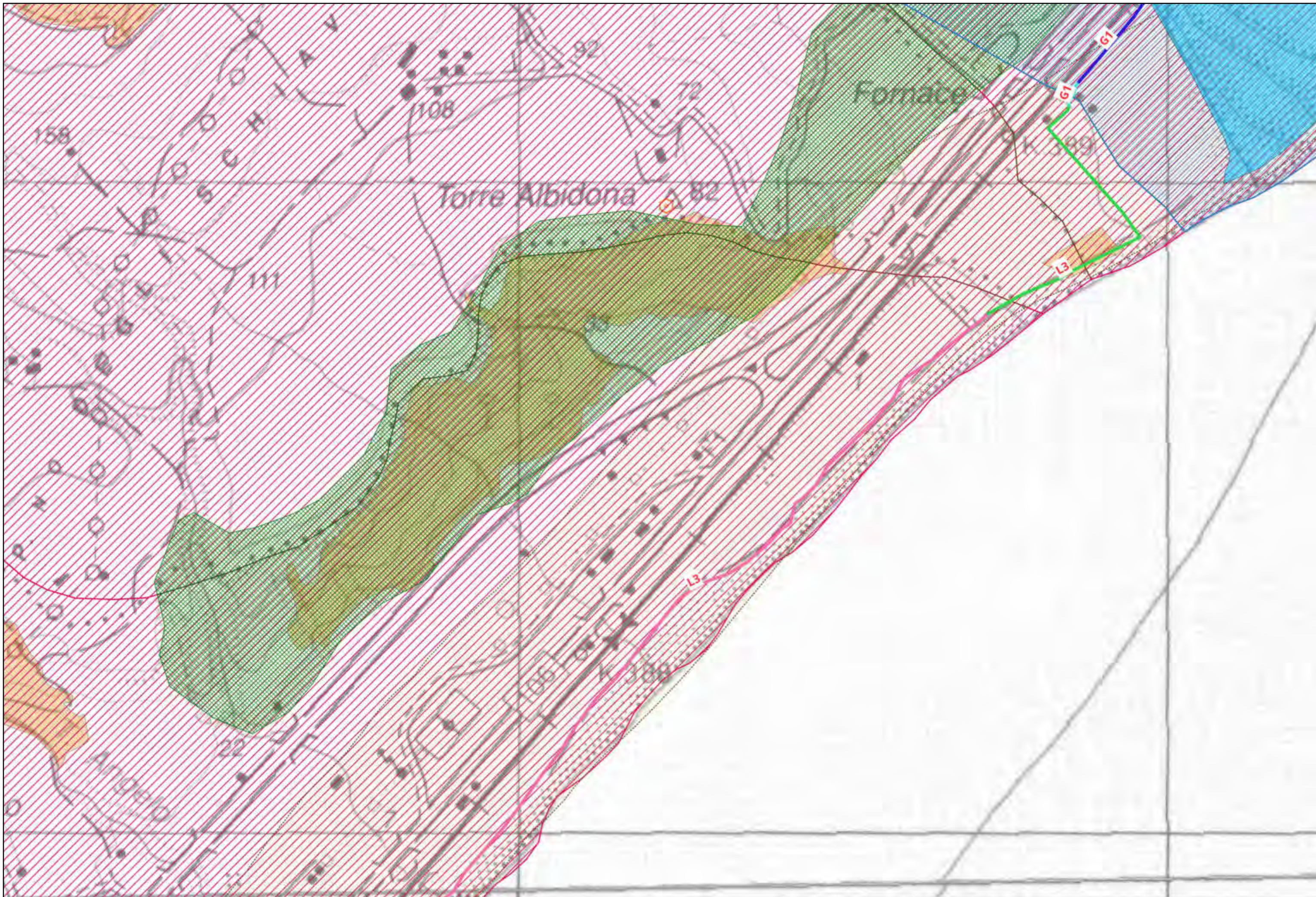

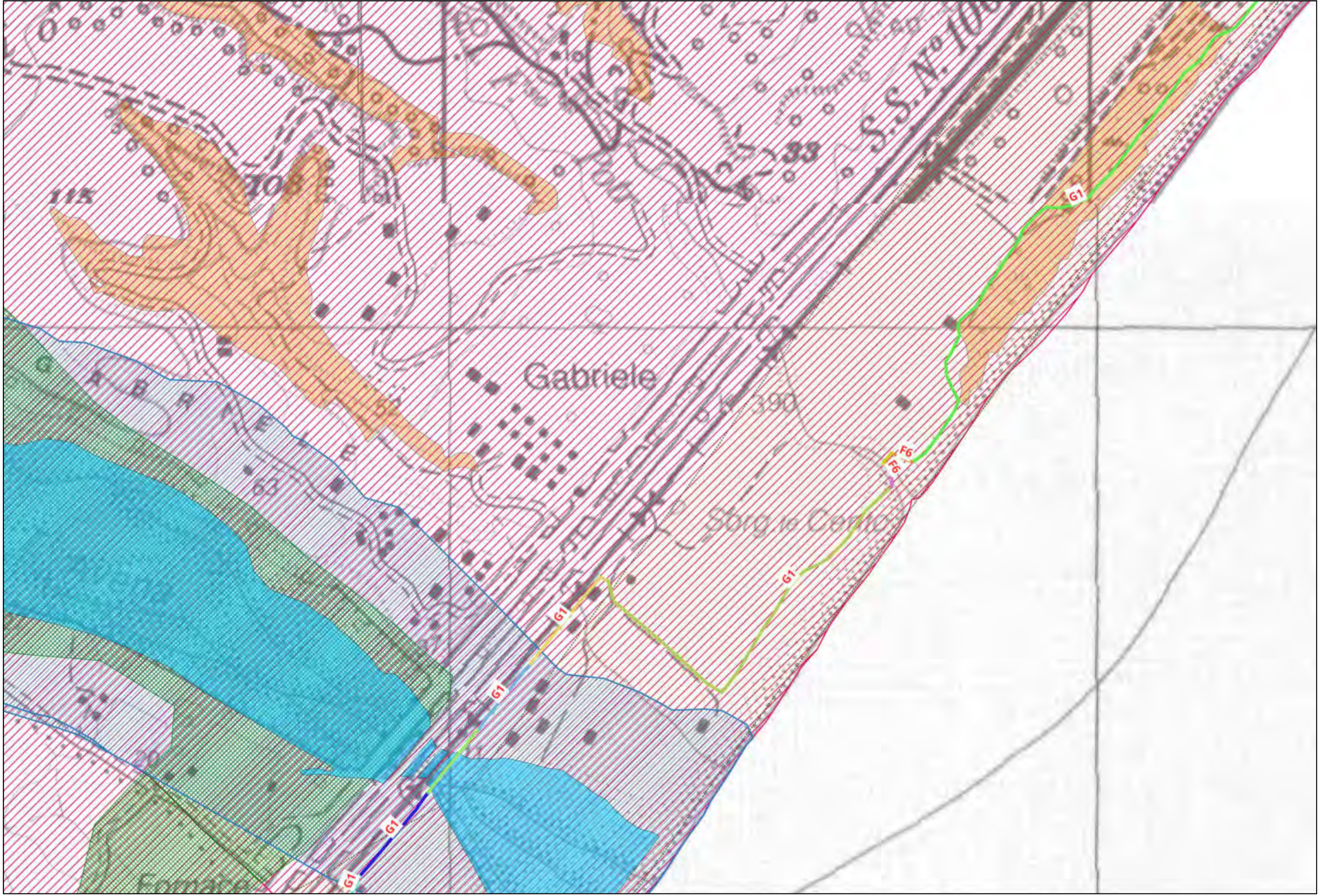

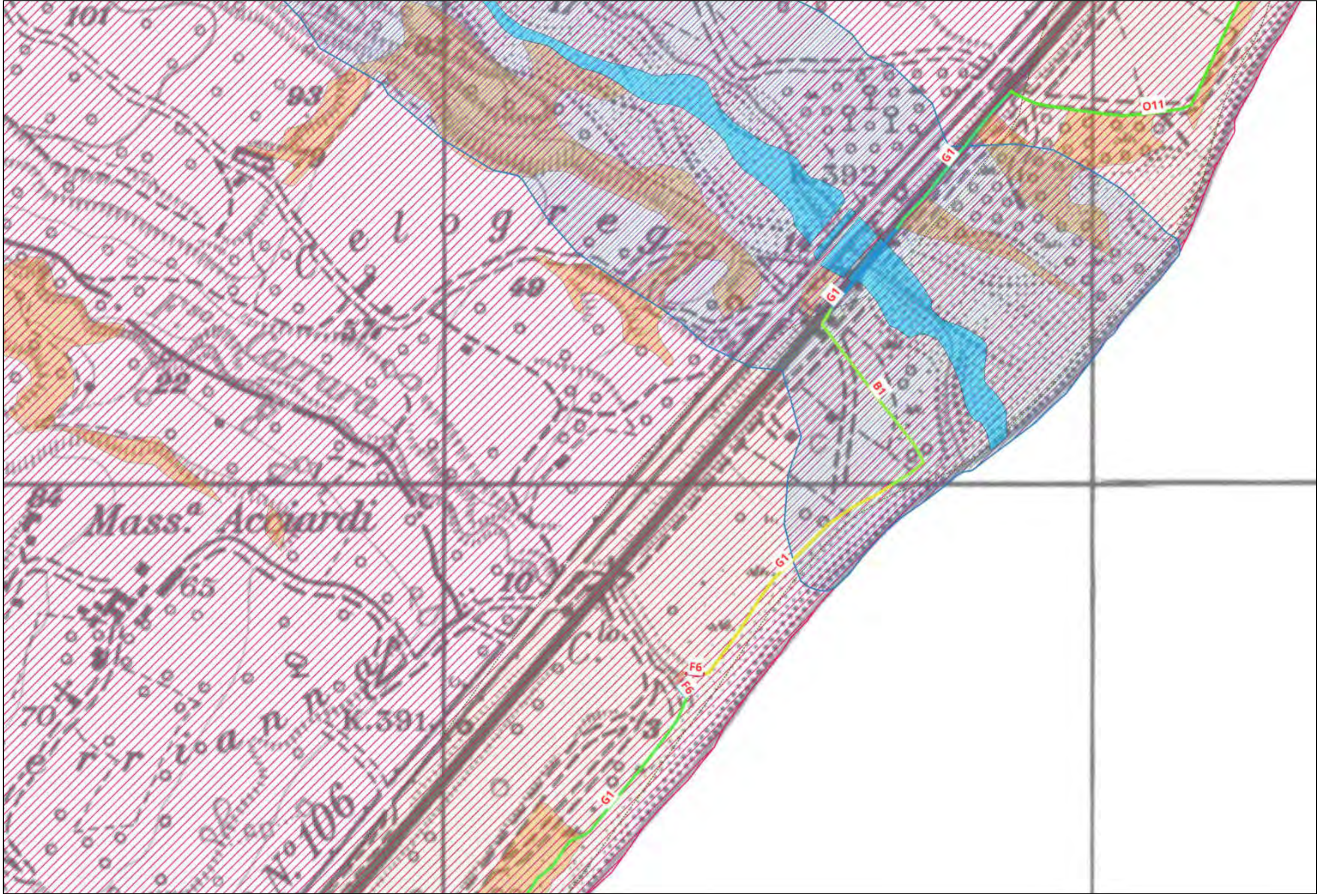

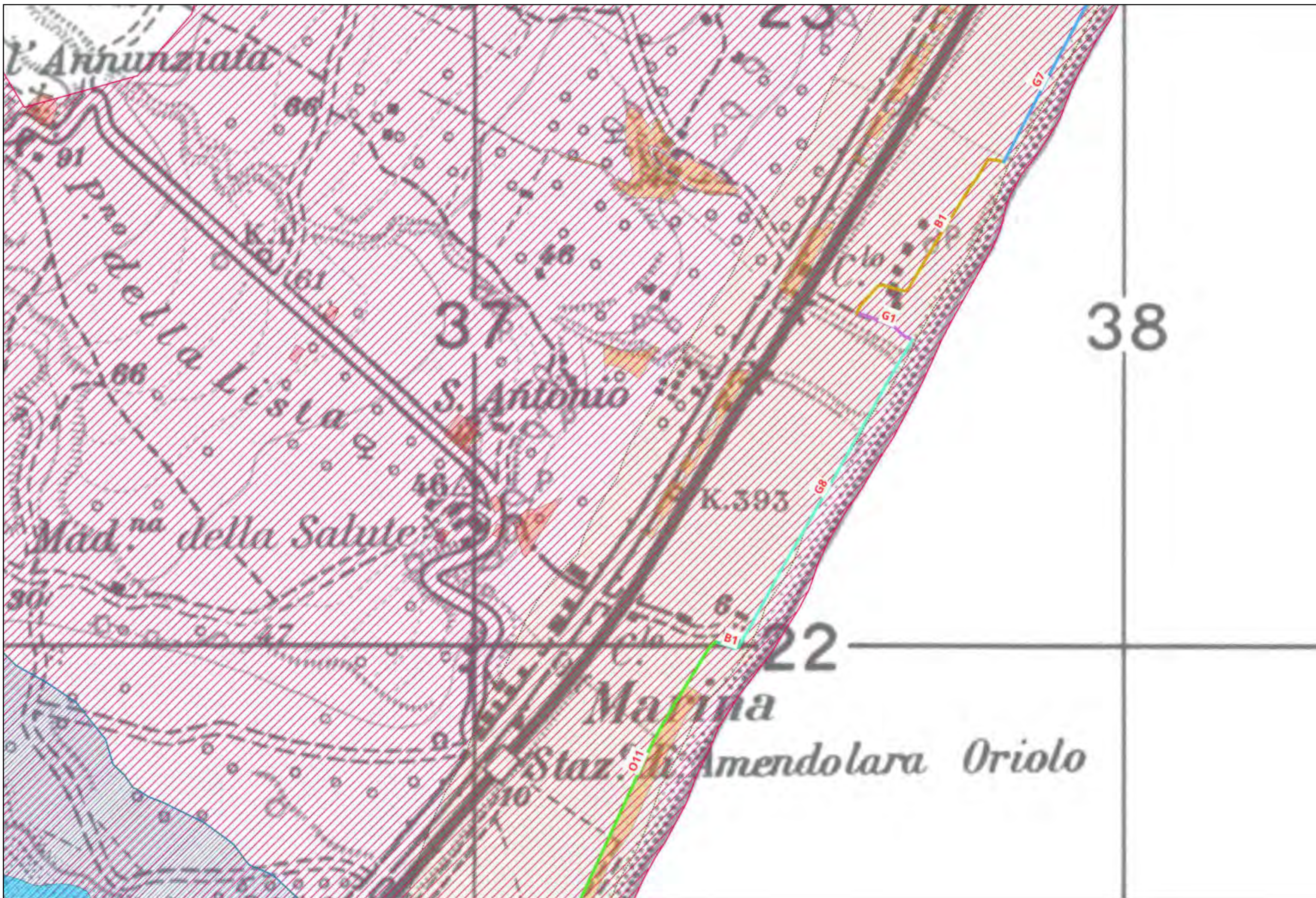



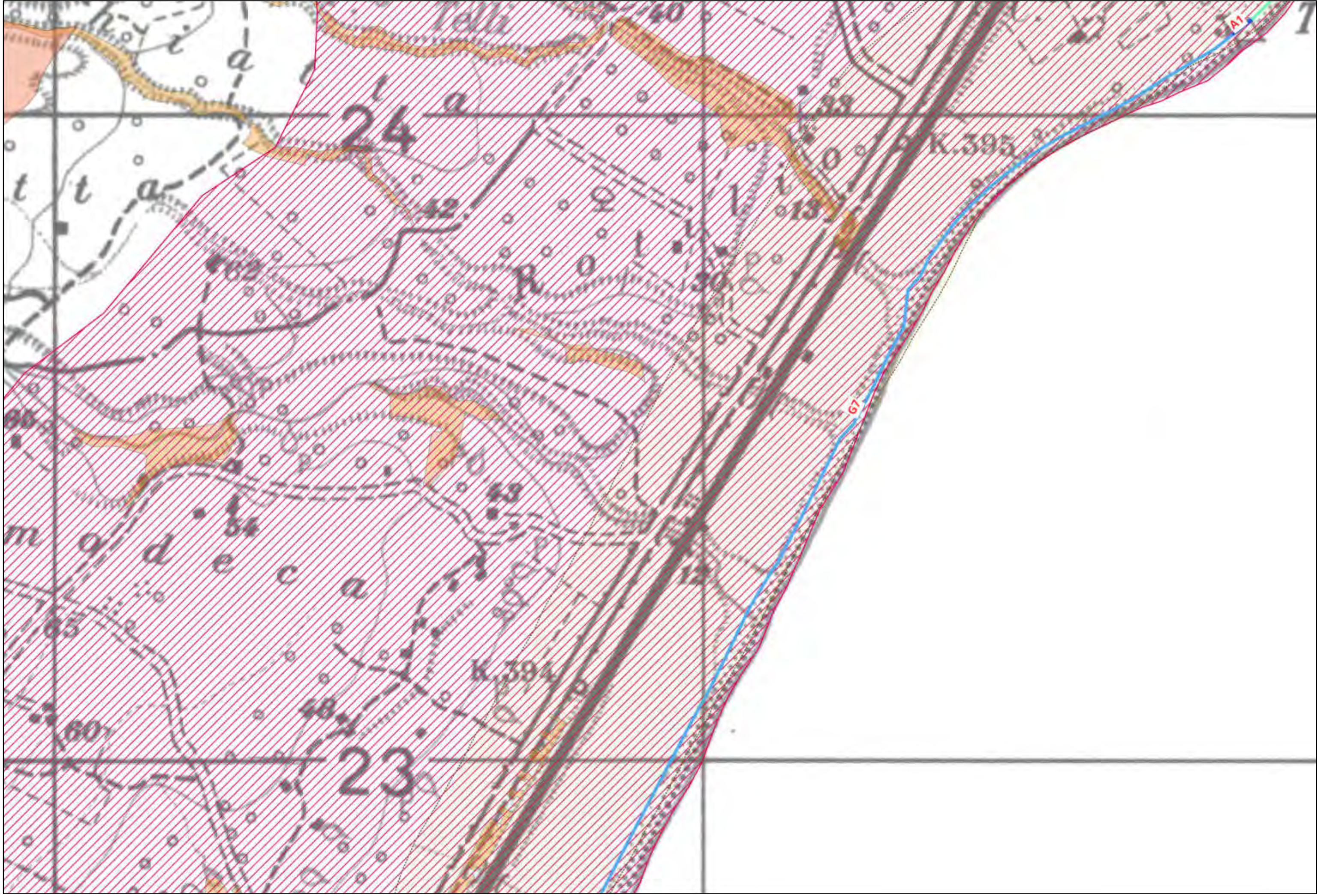

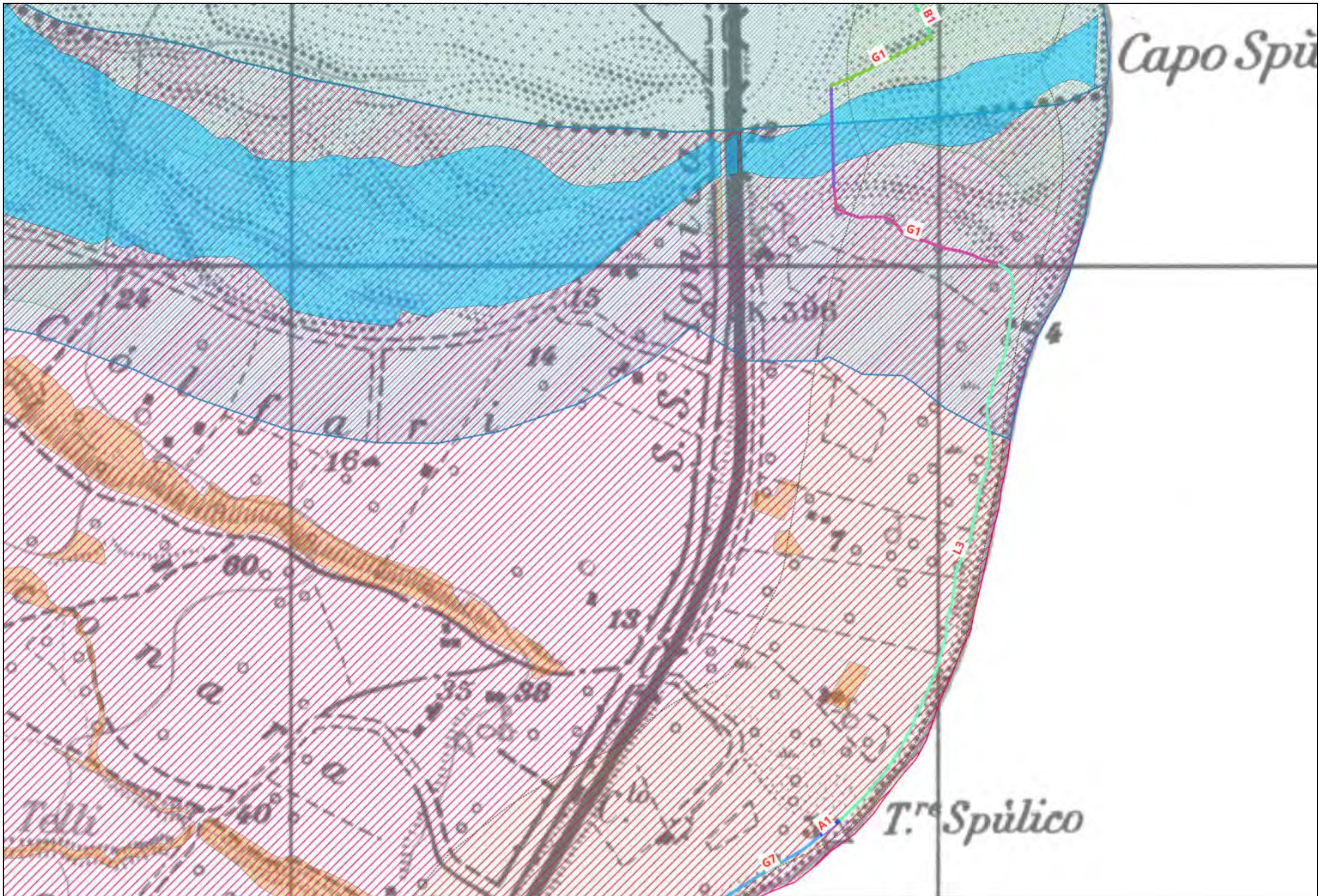

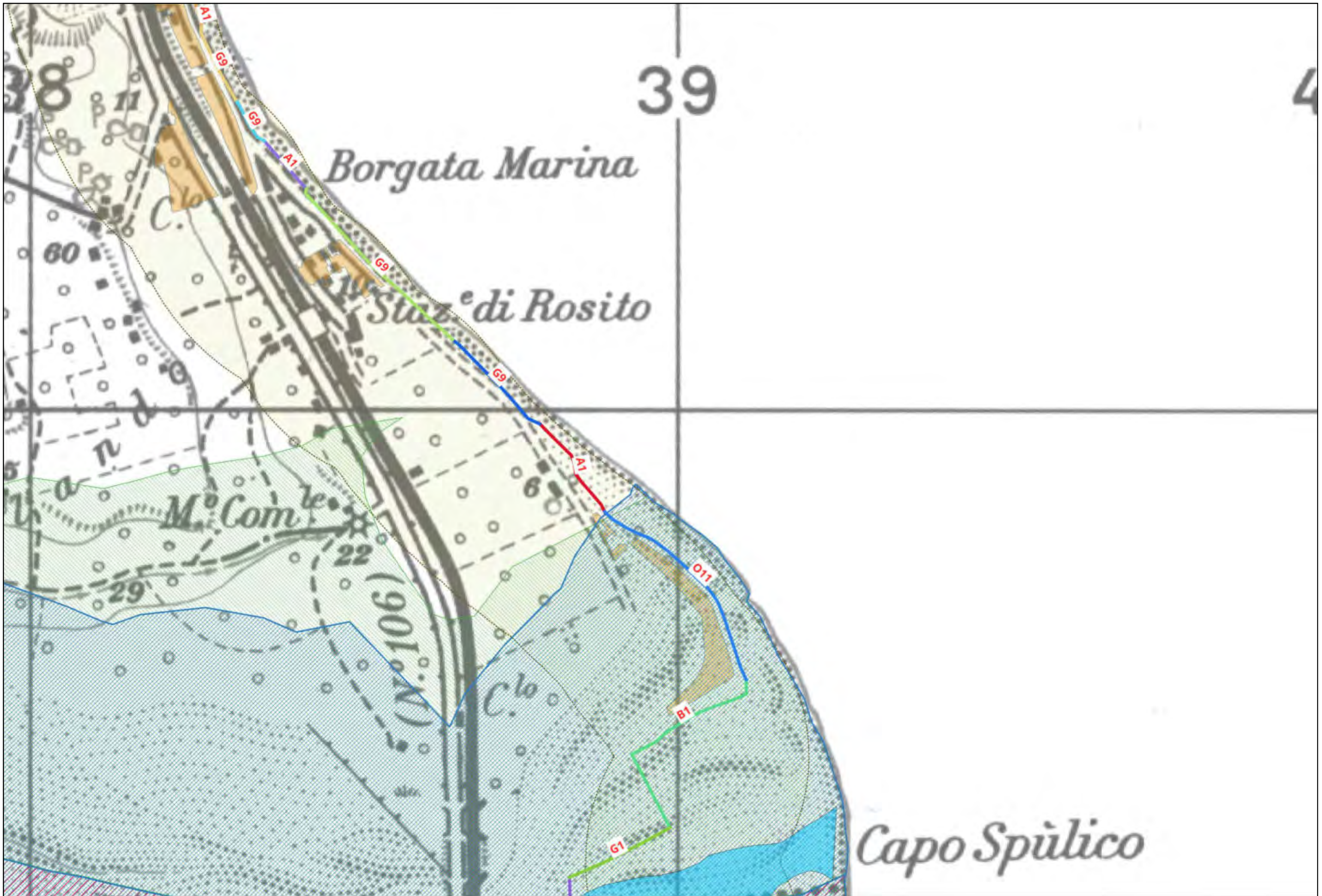

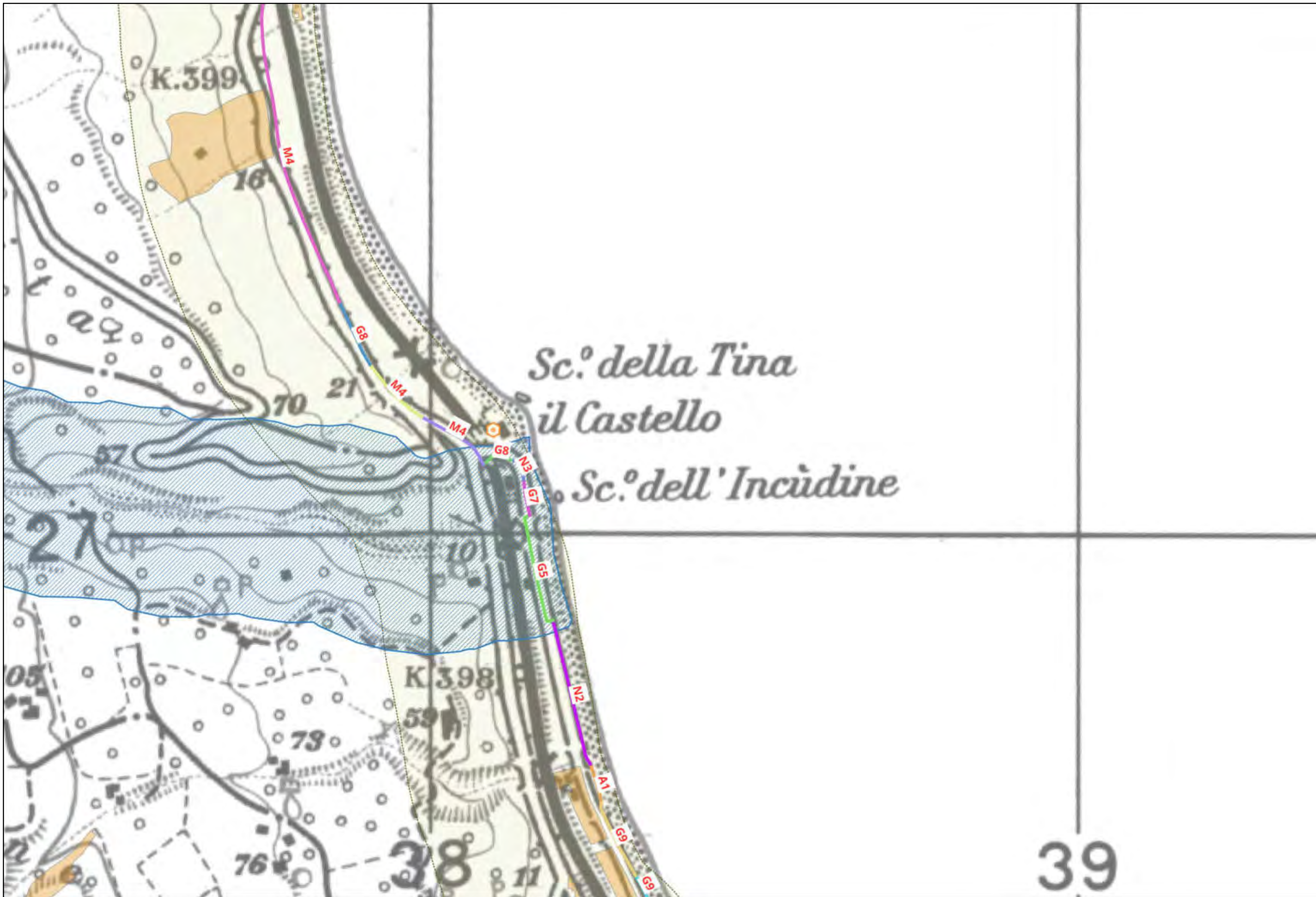

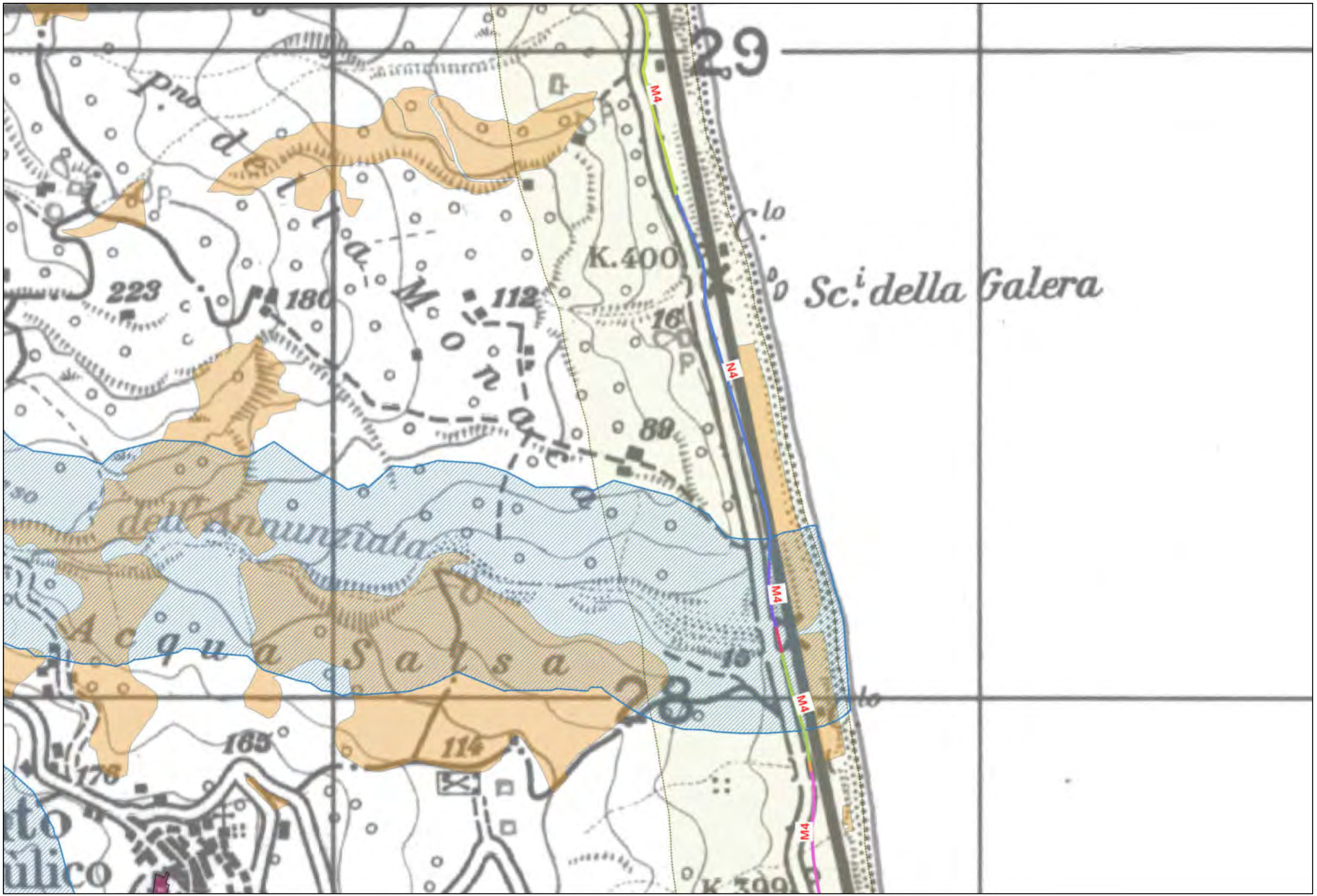

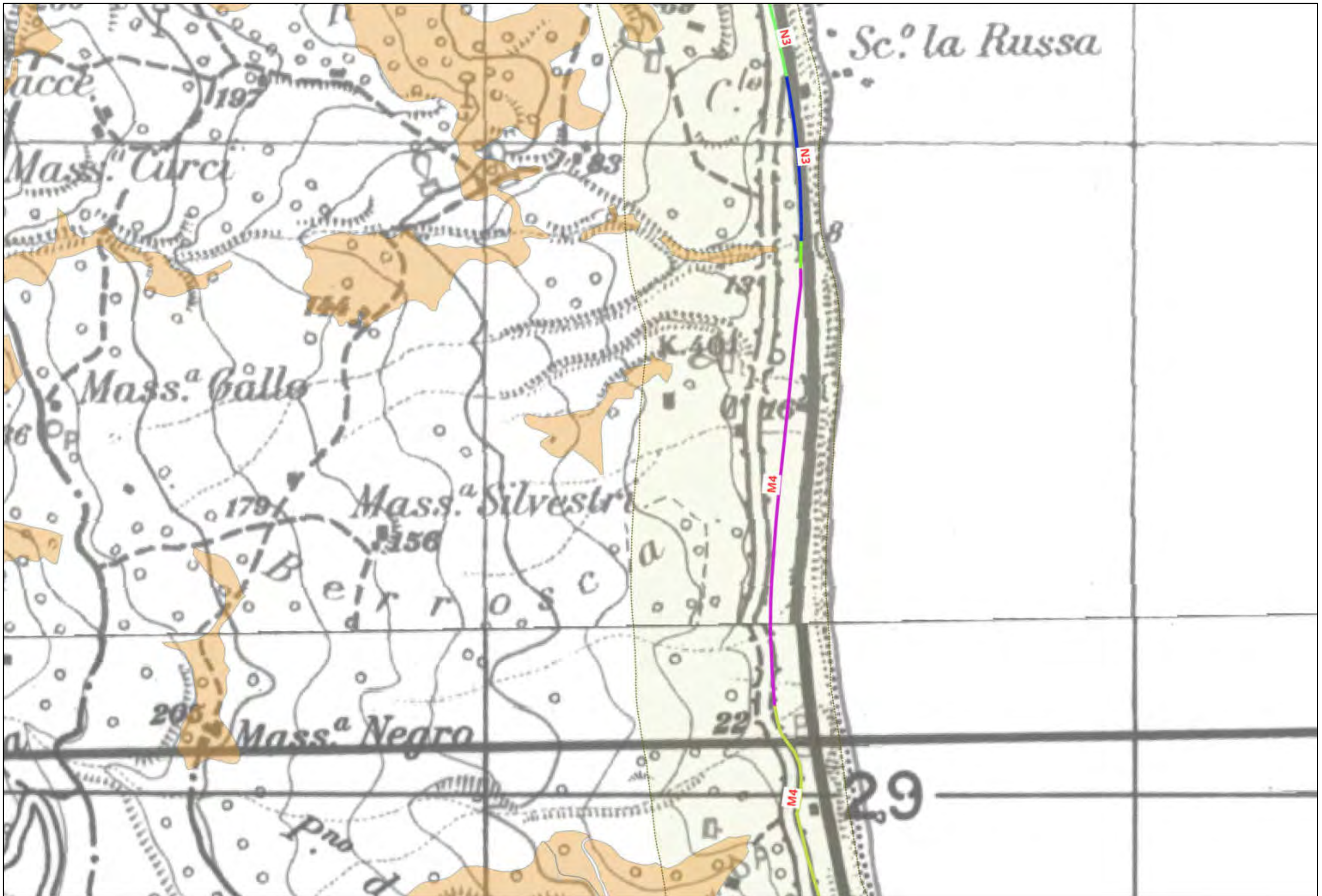

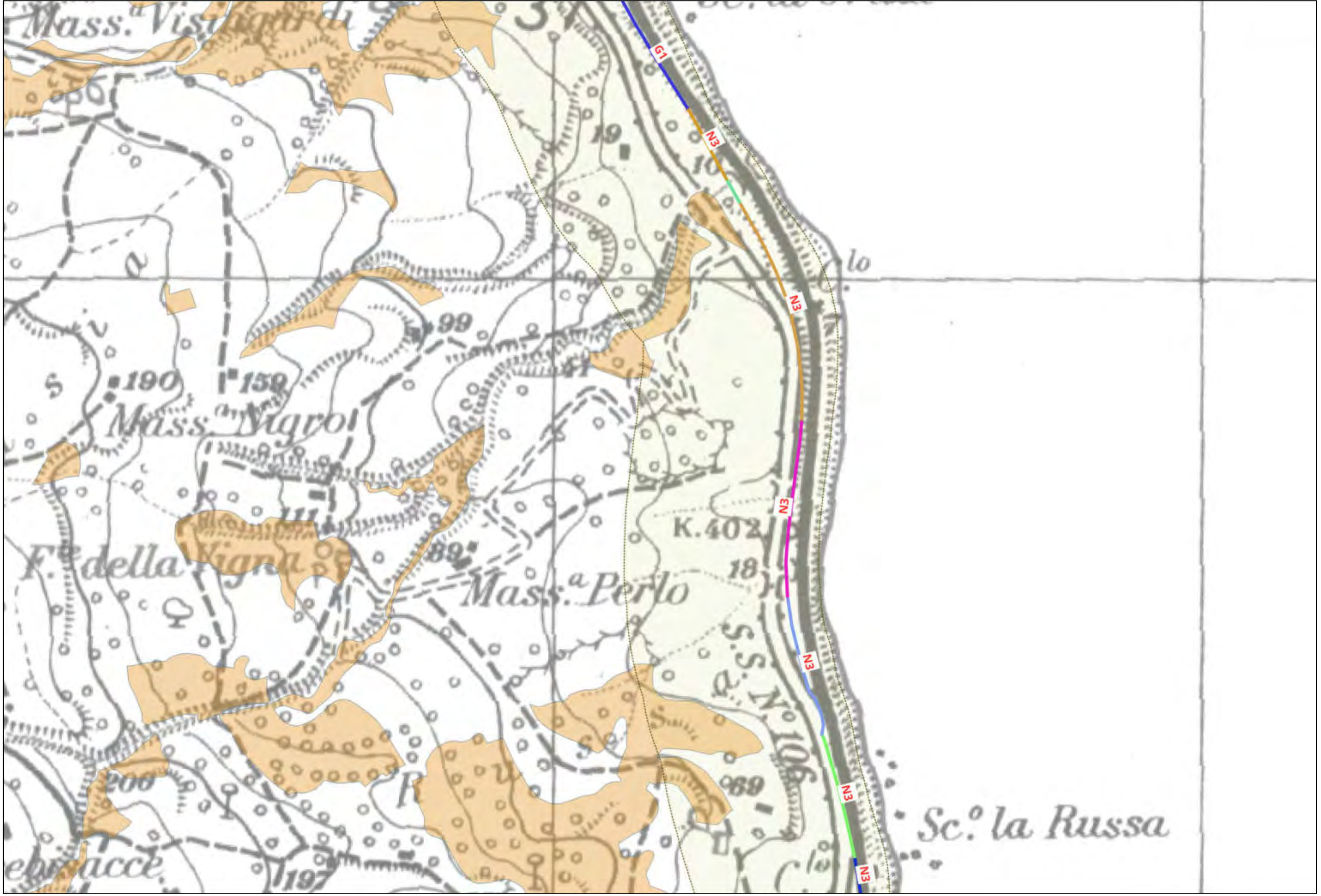

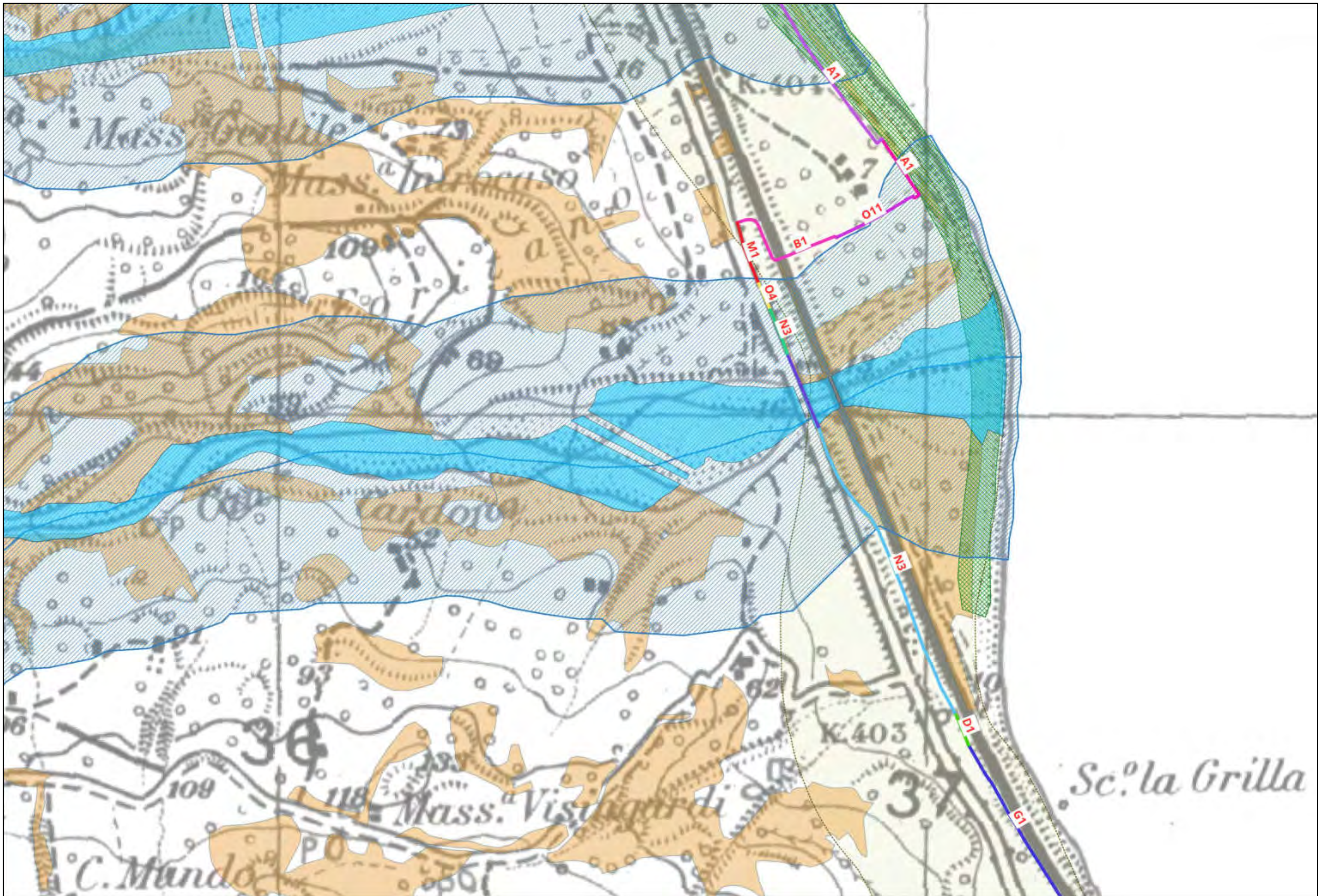



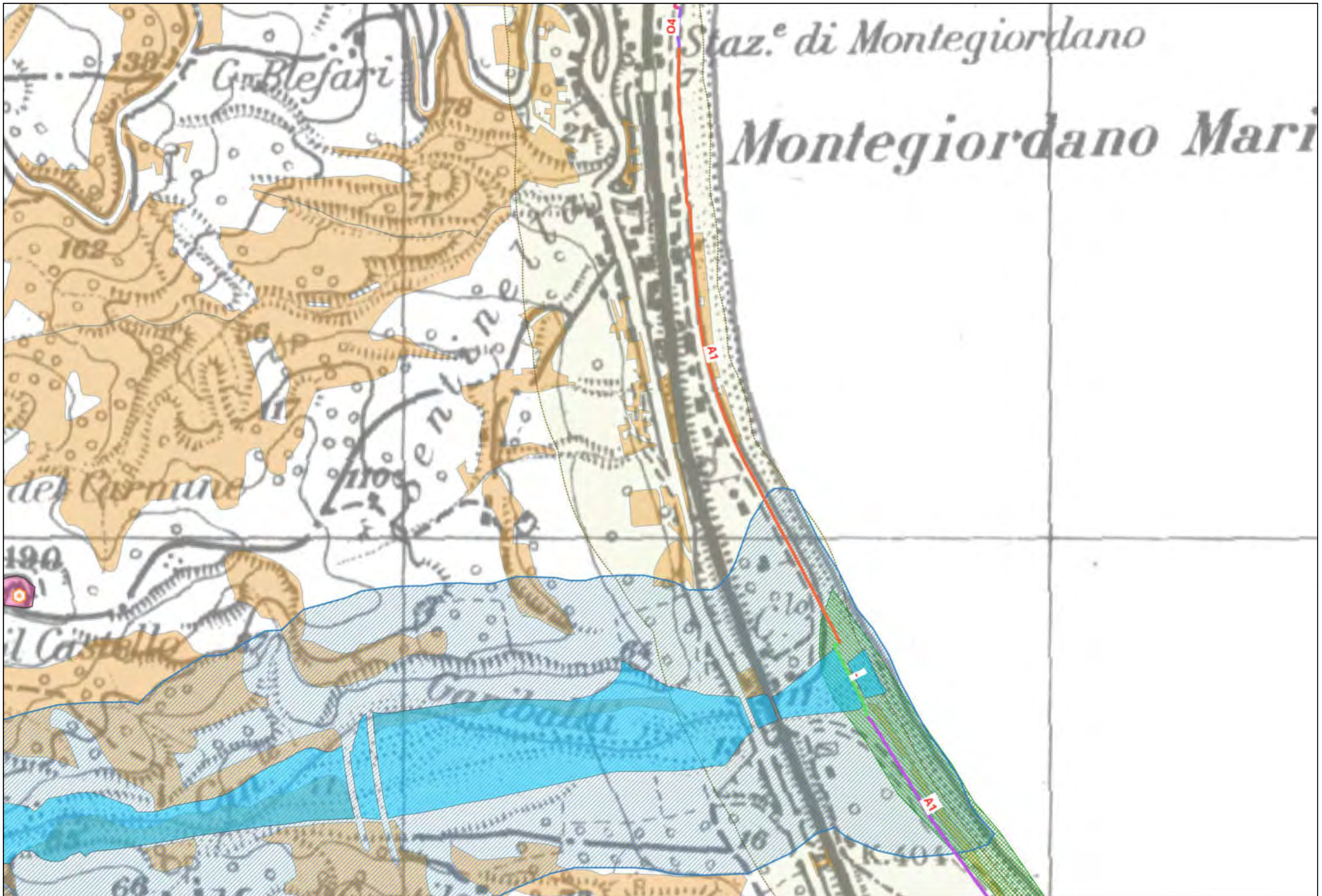

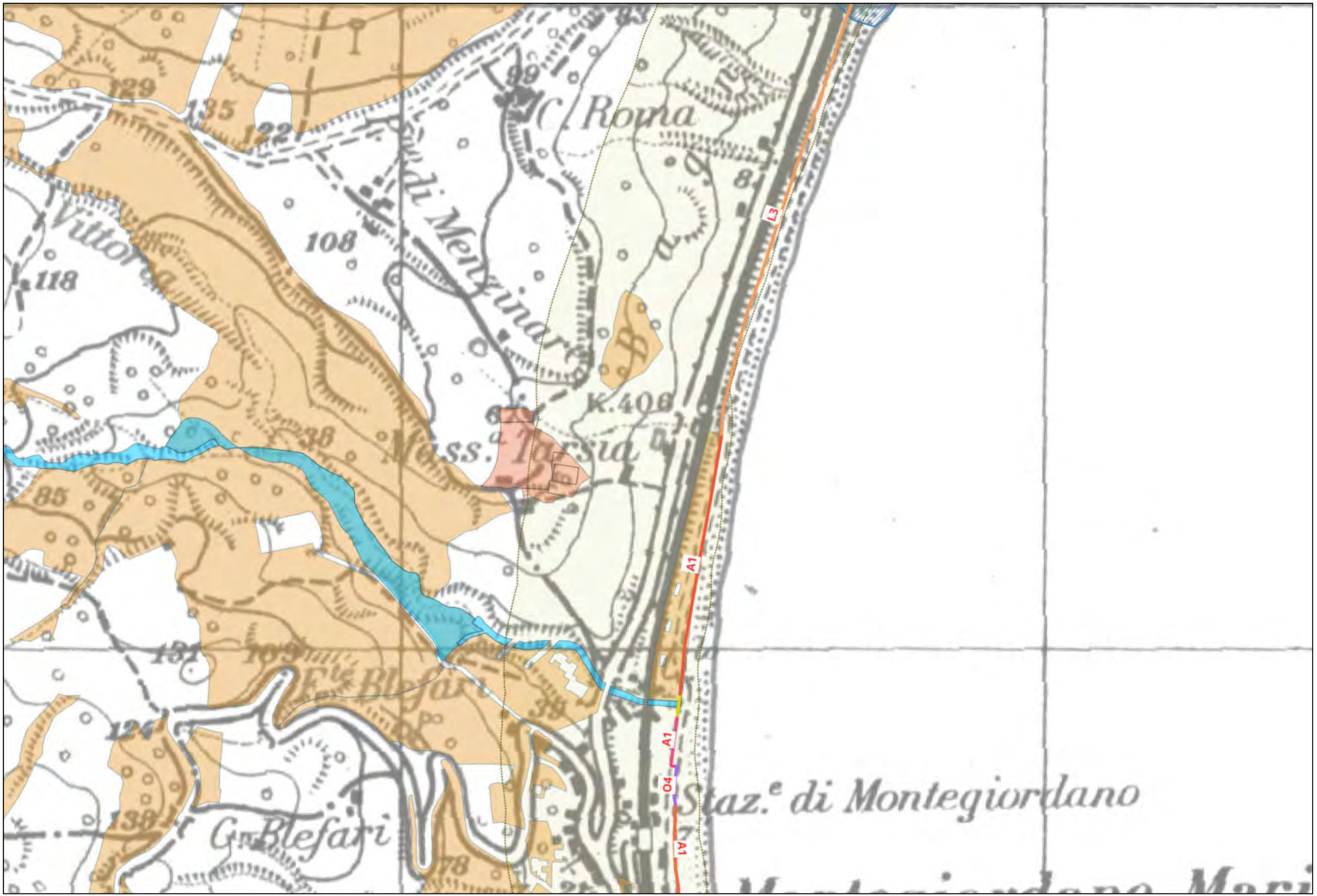

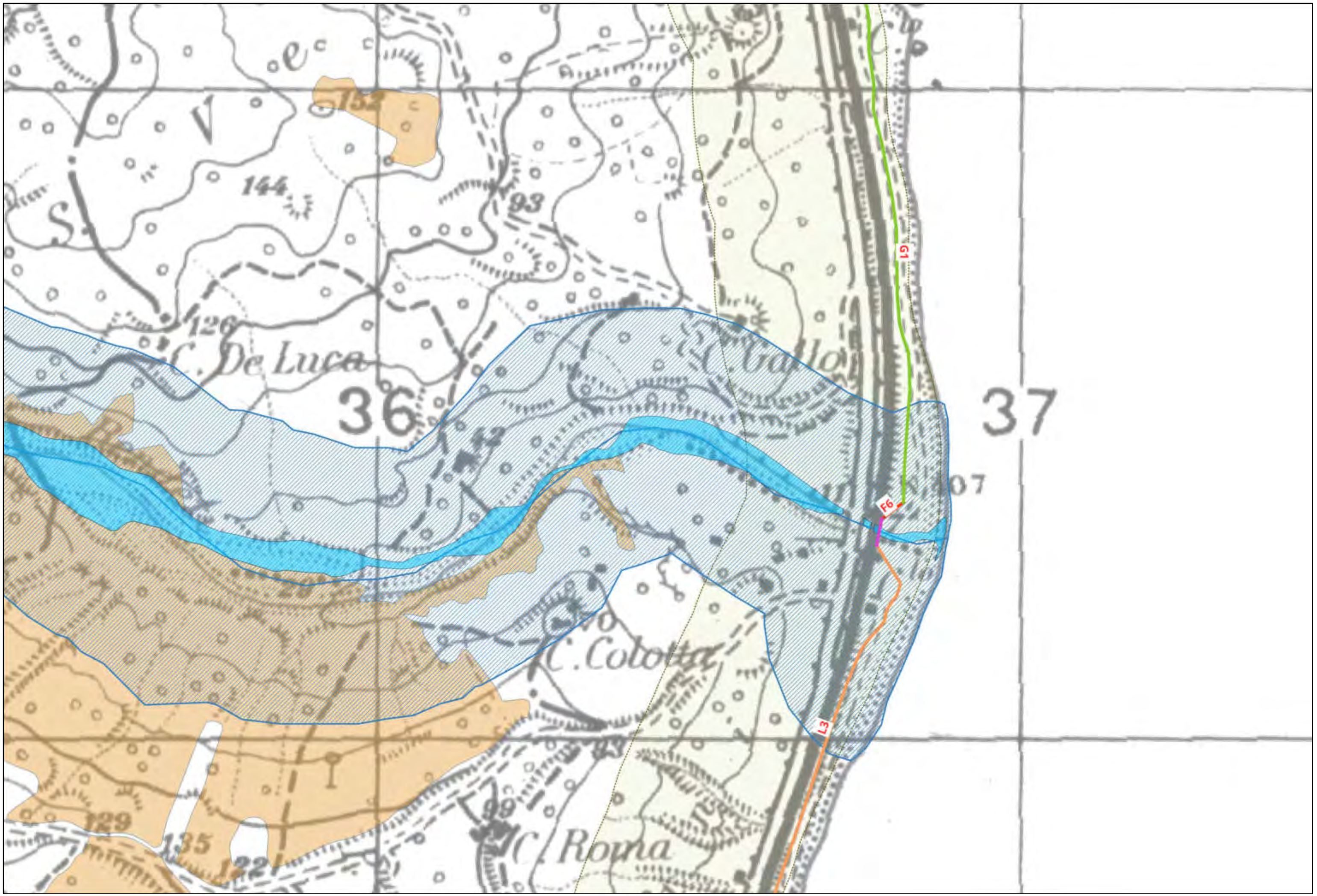



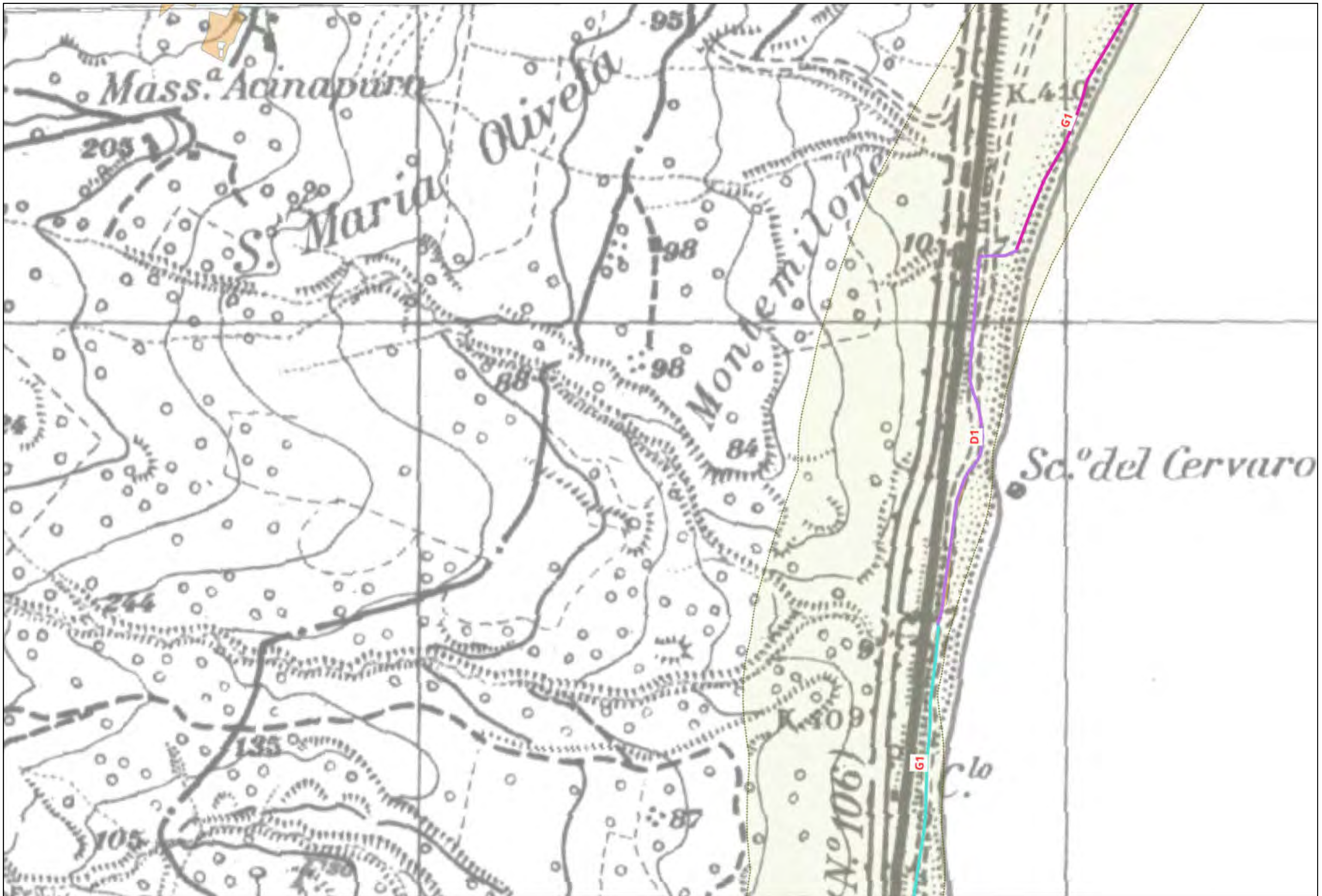

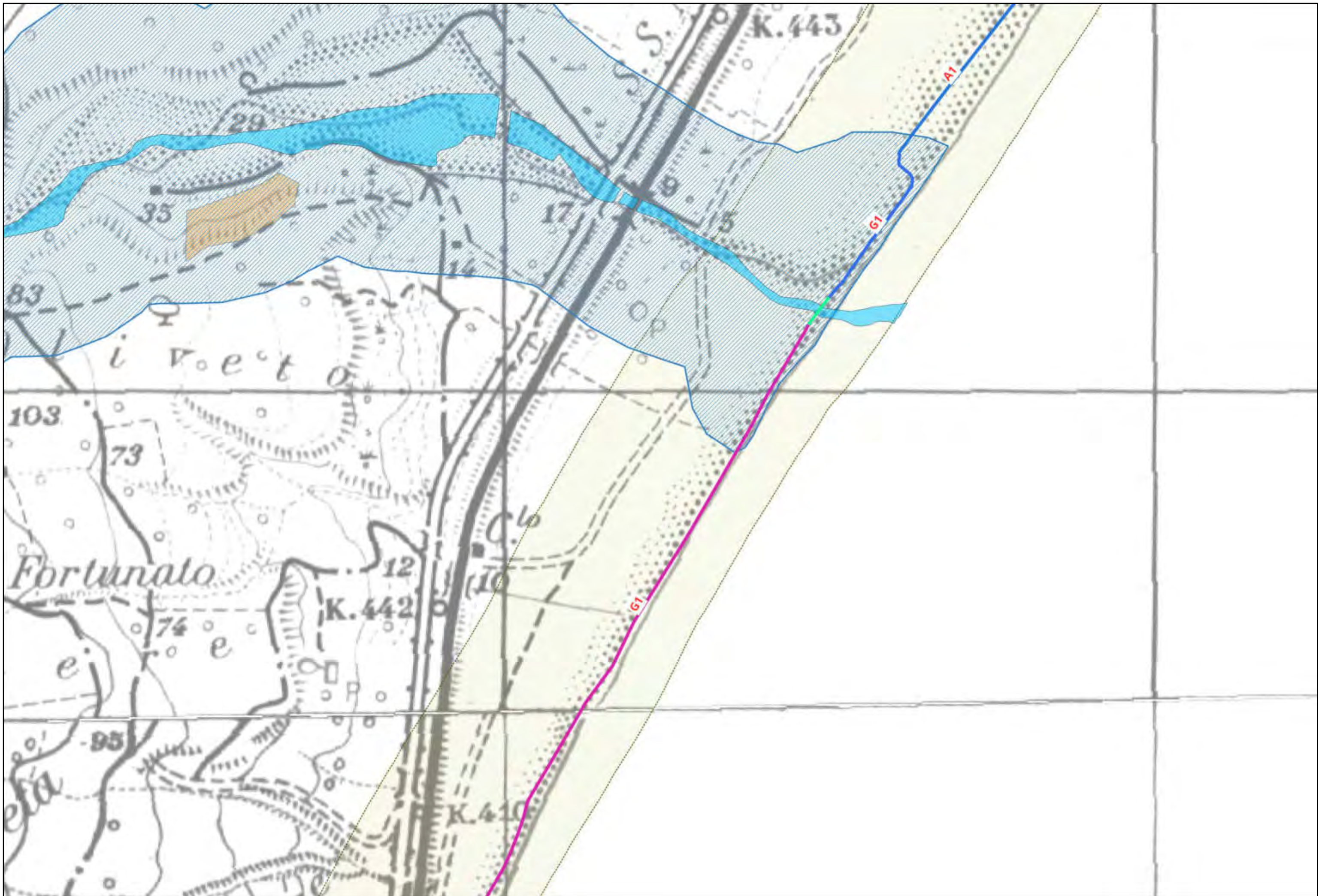







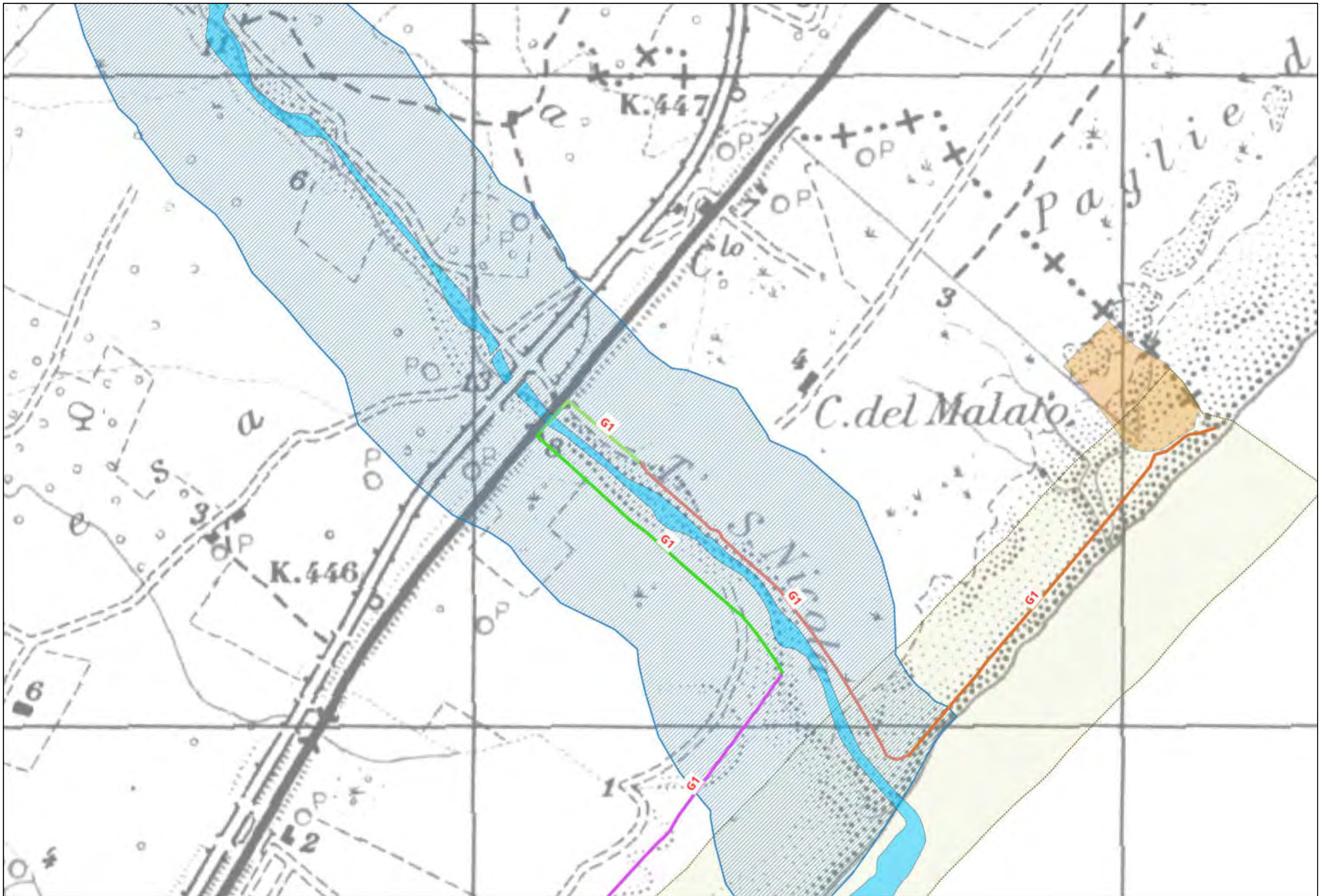

# LEGENDA

## TRONCO SI01

### Ambiti costieri

Area\_costa\_300mt\_ATA0708

### Ambiti fluviali e lacustri

Elementi idrici/Corsi d'acqua/Fiumi e torrenti/Fiumi

Elementi idrici  
Watercourse

### Ambiti sensibili oggetto di tutela

#### Messina

aree tutelate - art.134 lett. c D.lgs.42-04



aree tutelate - art.136 D.lgs.42-04



Vincoli Archeologici art.10 D.lgs.42-04



aree di interesse archeologico - art.142 lett. n



aree riserve regionali - art.142 lett. f D.lgs.42-04



aree parco regionale Alcantara - art.142 lett. t



aree laghi 300m.- art.142 lett. b D.lgs.42-04



aree fiumi 150m.- art.142 lett. c D.lgs.42-04



Rete Natura 2000

Riserve naturali

### Aree boscate

Carta forestale LR 19/96

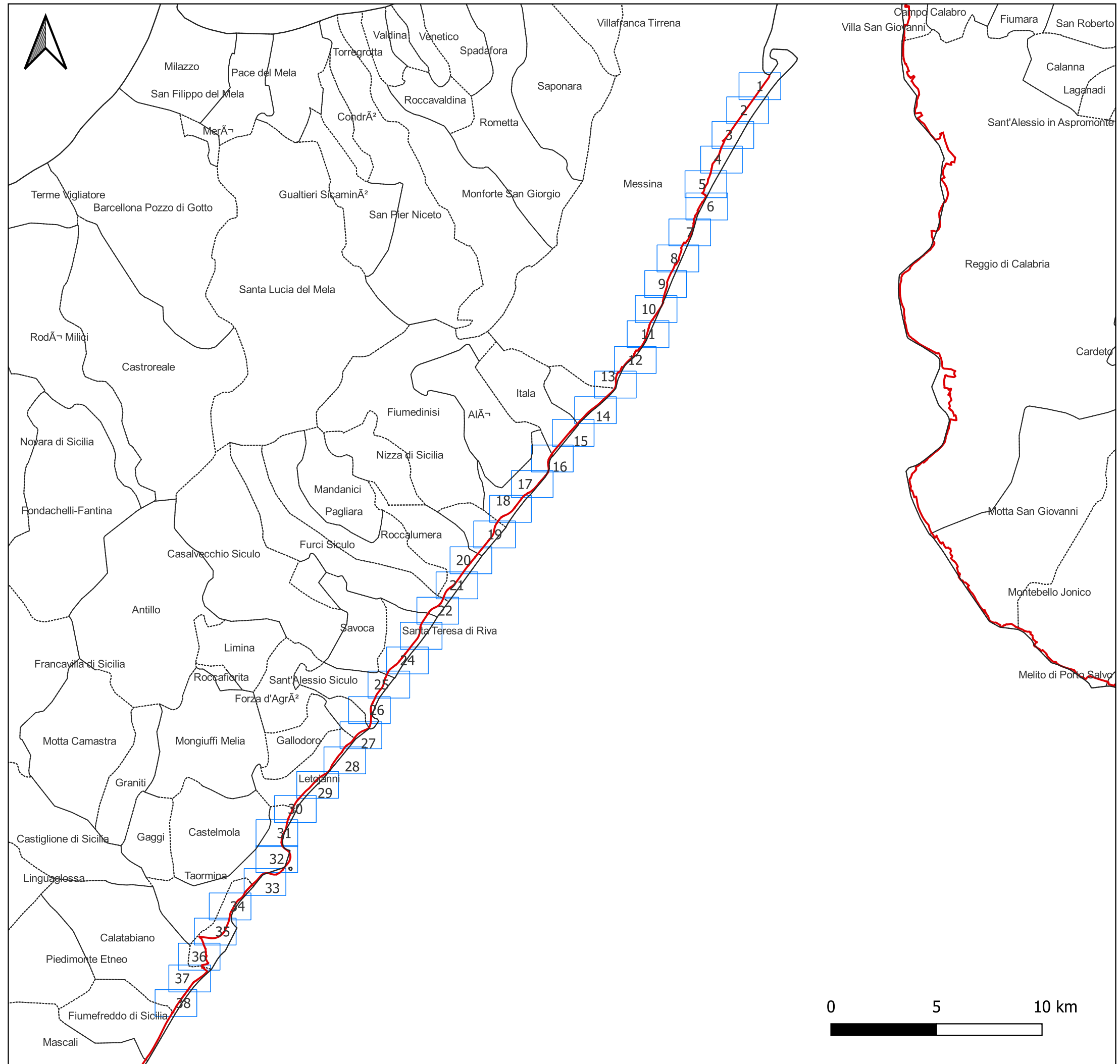

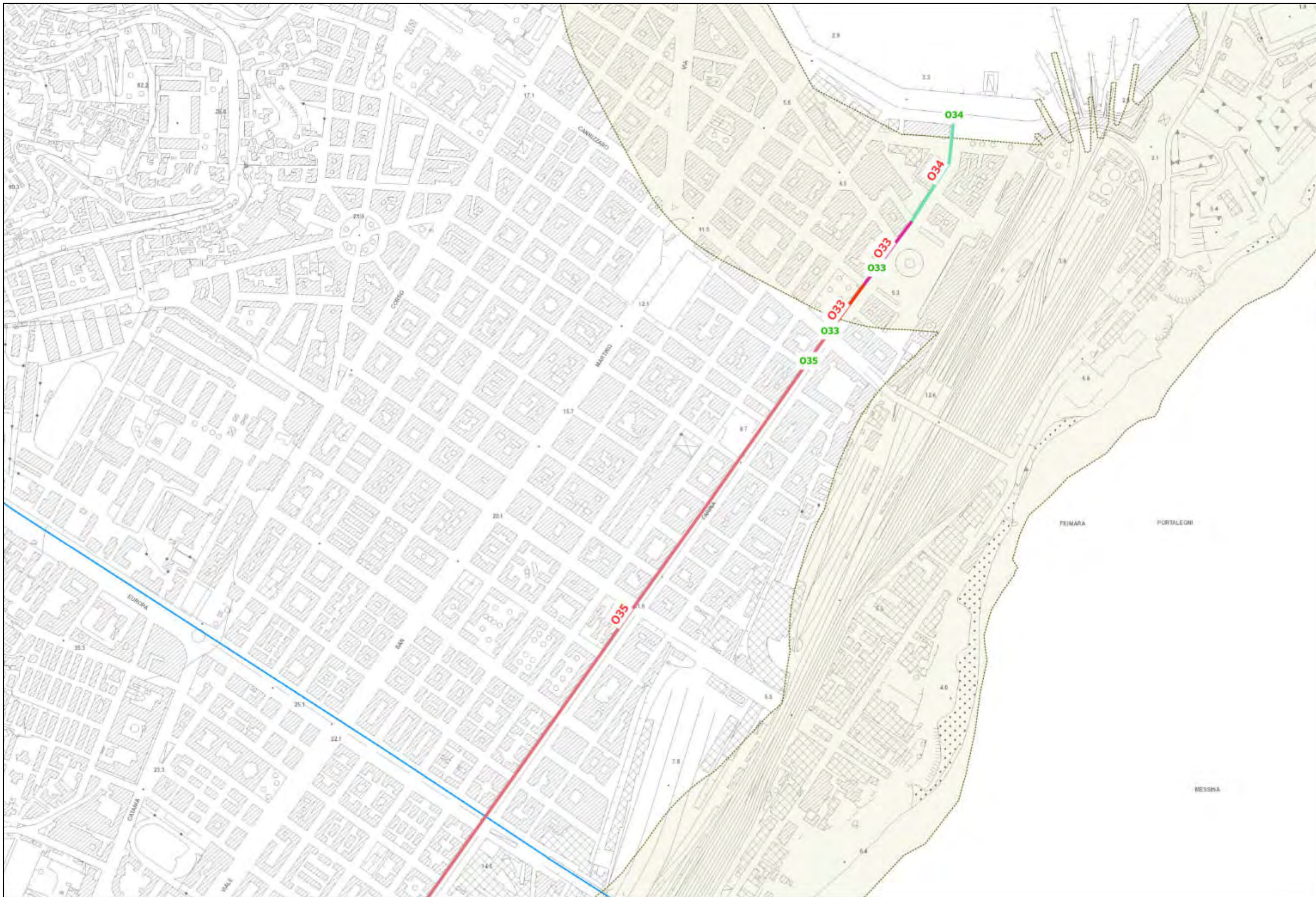

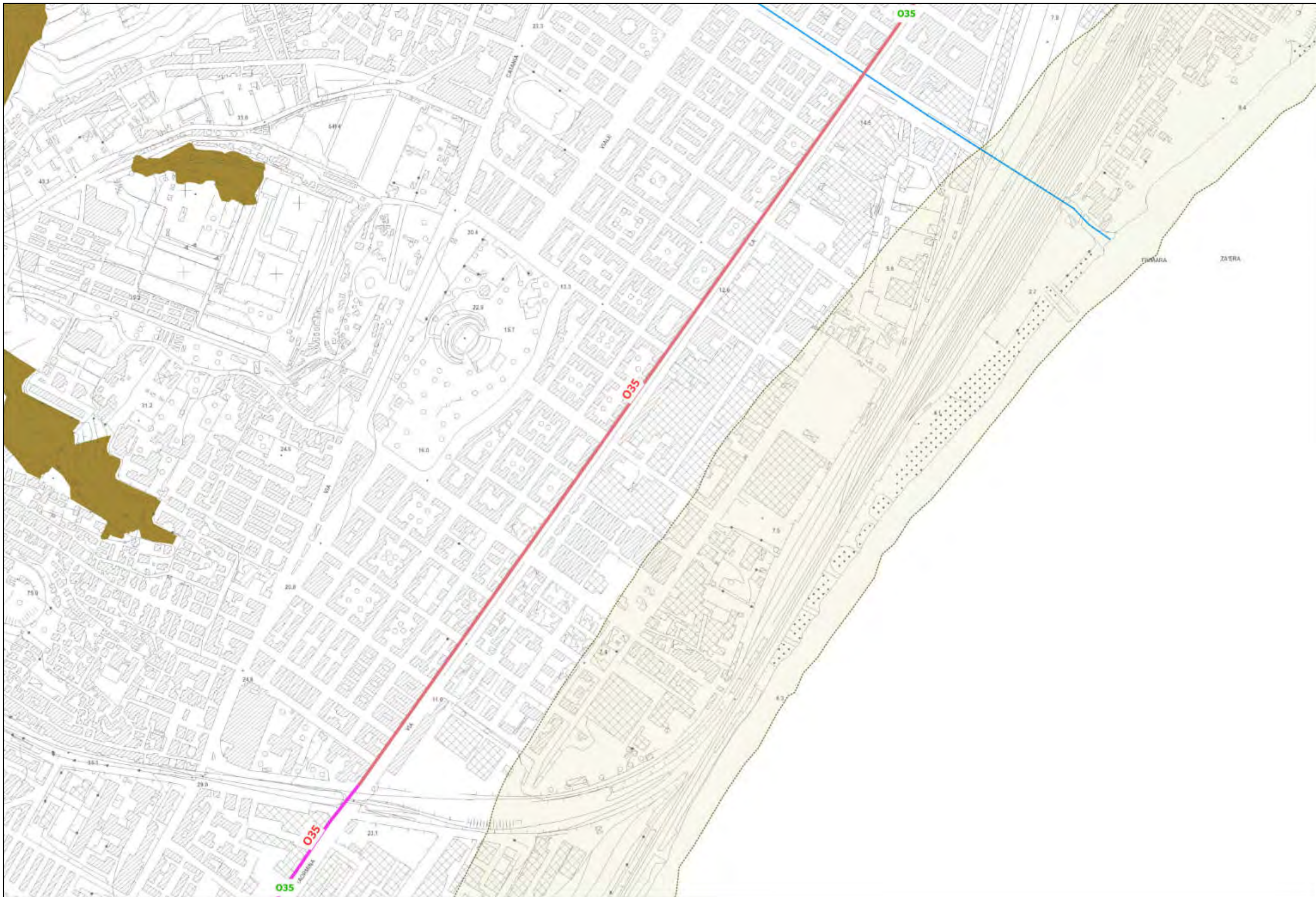

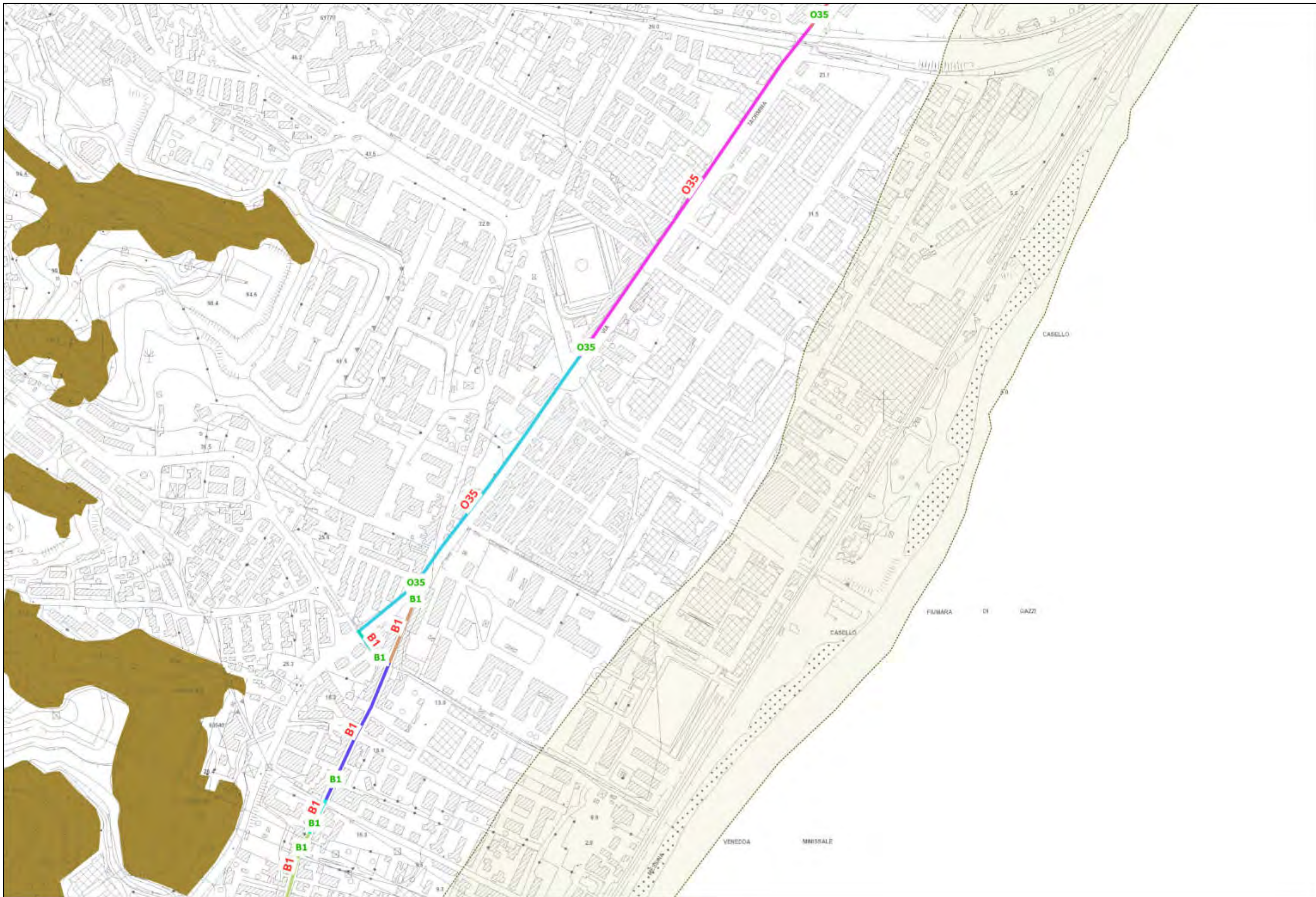



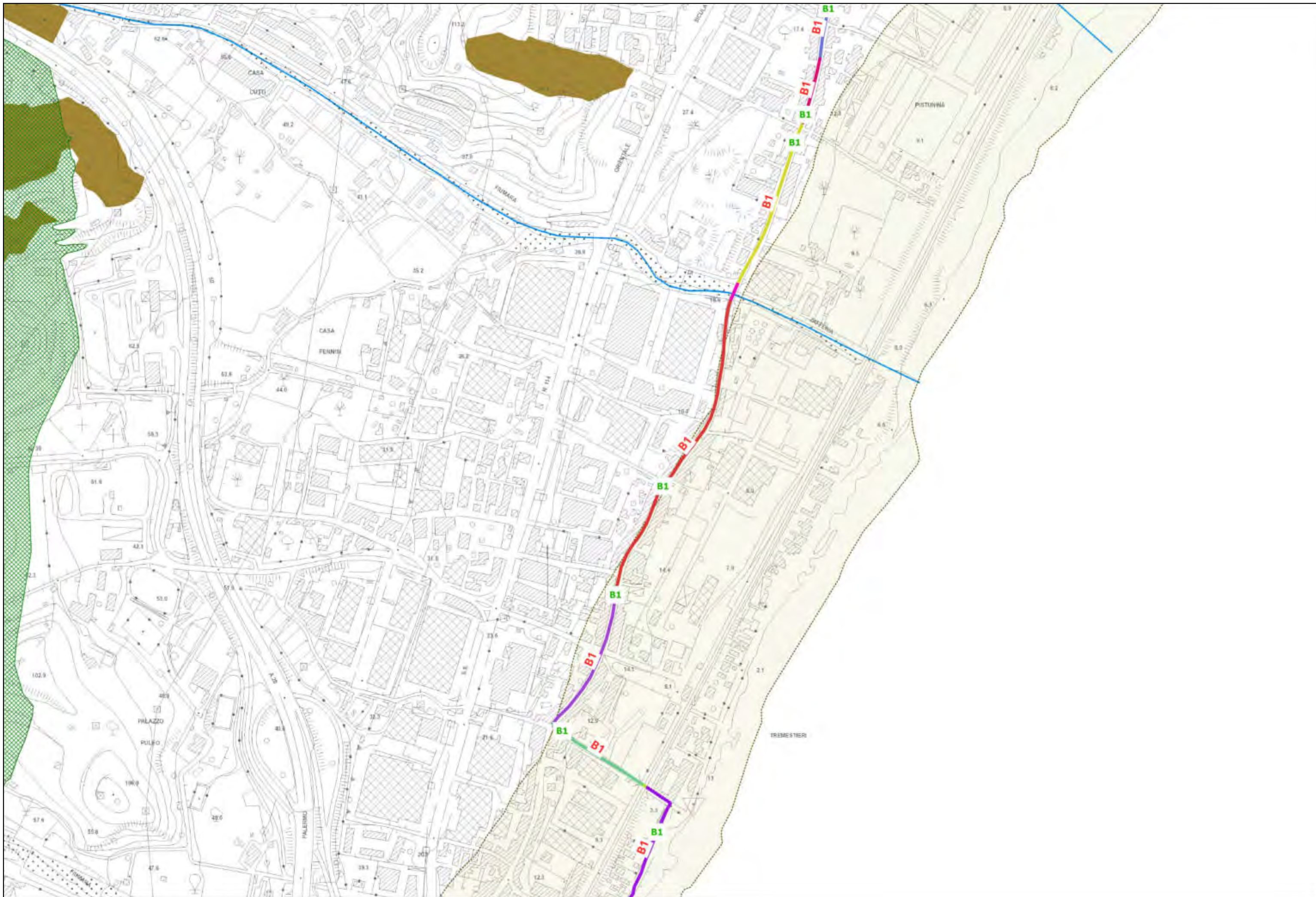

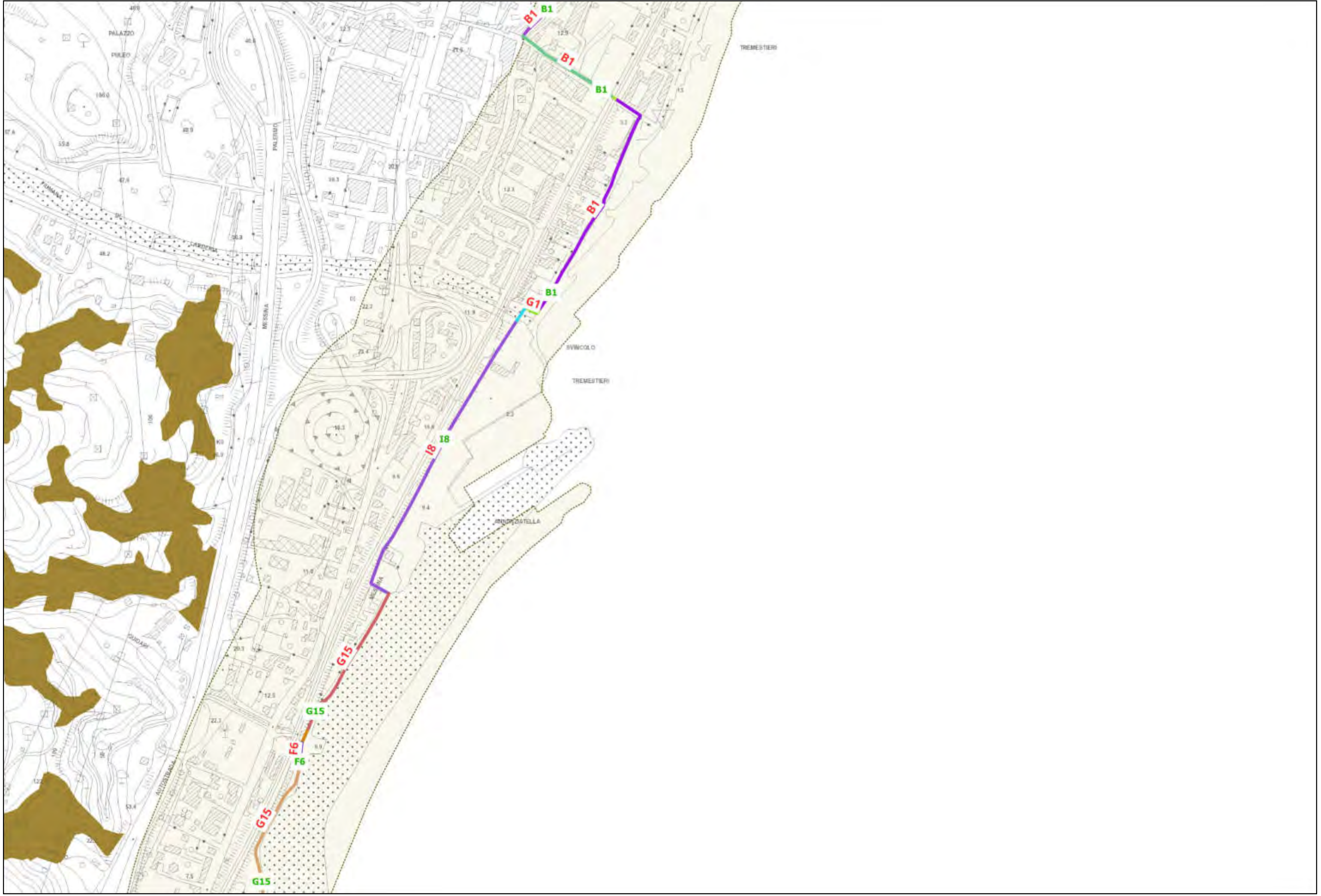



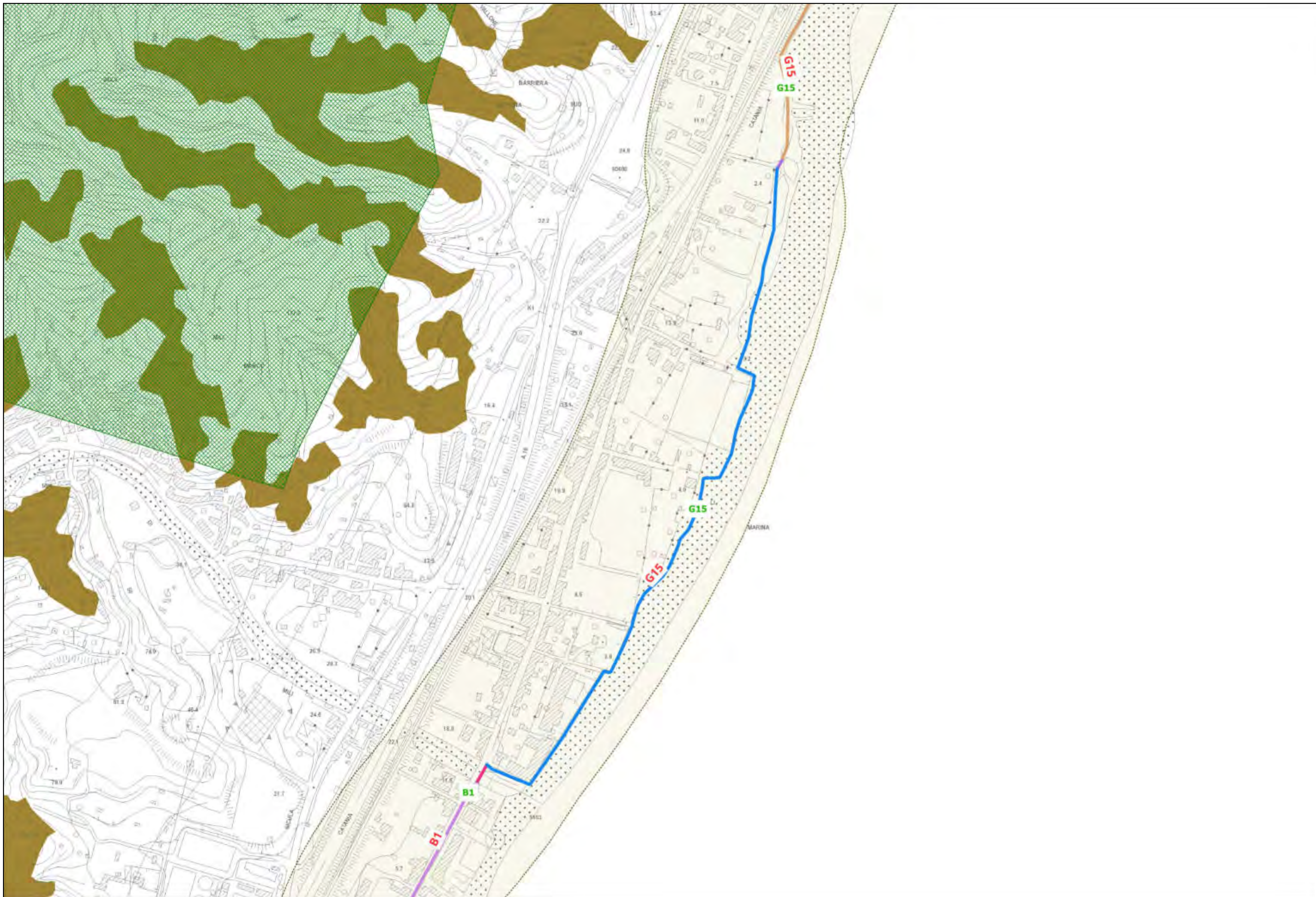

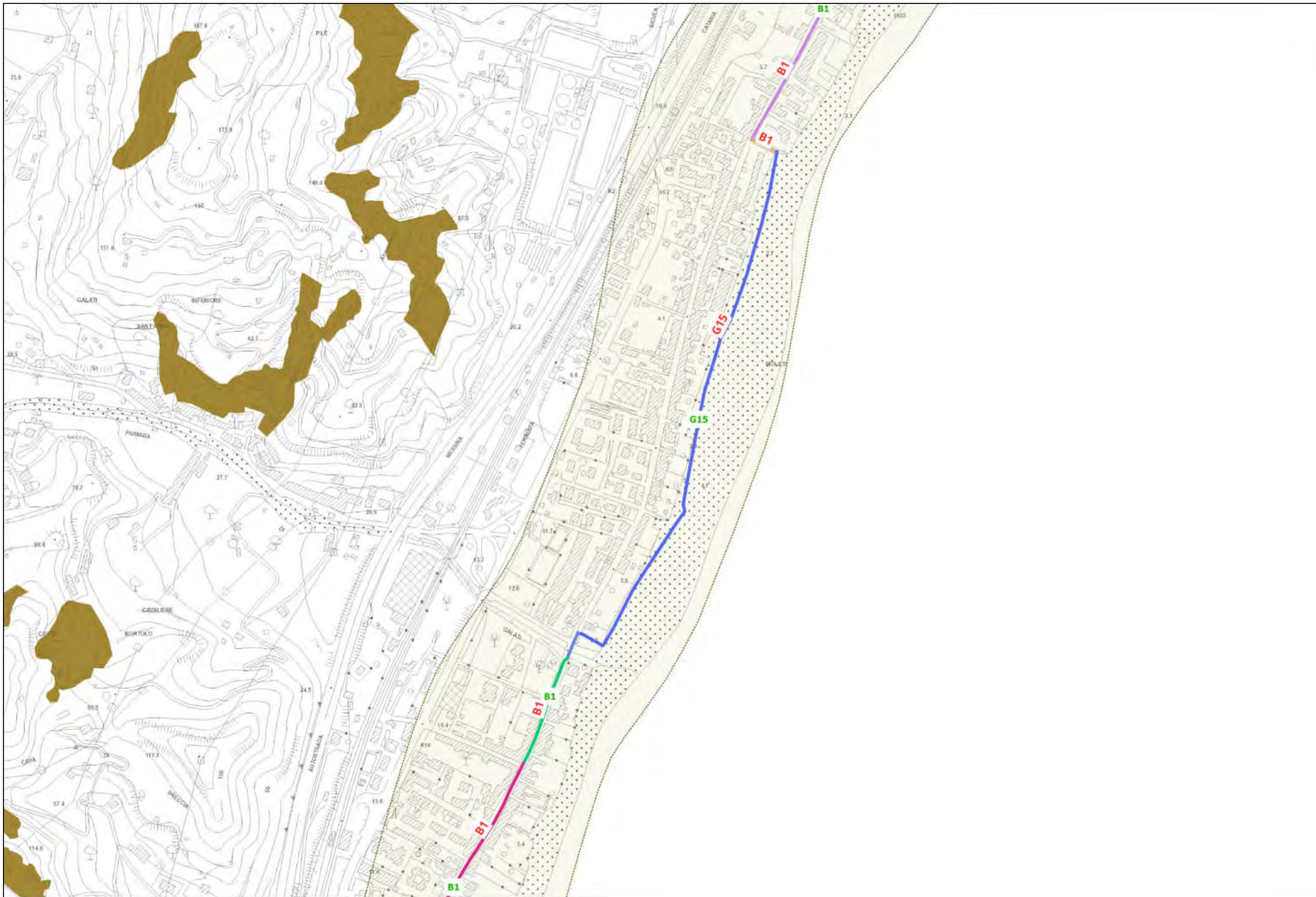

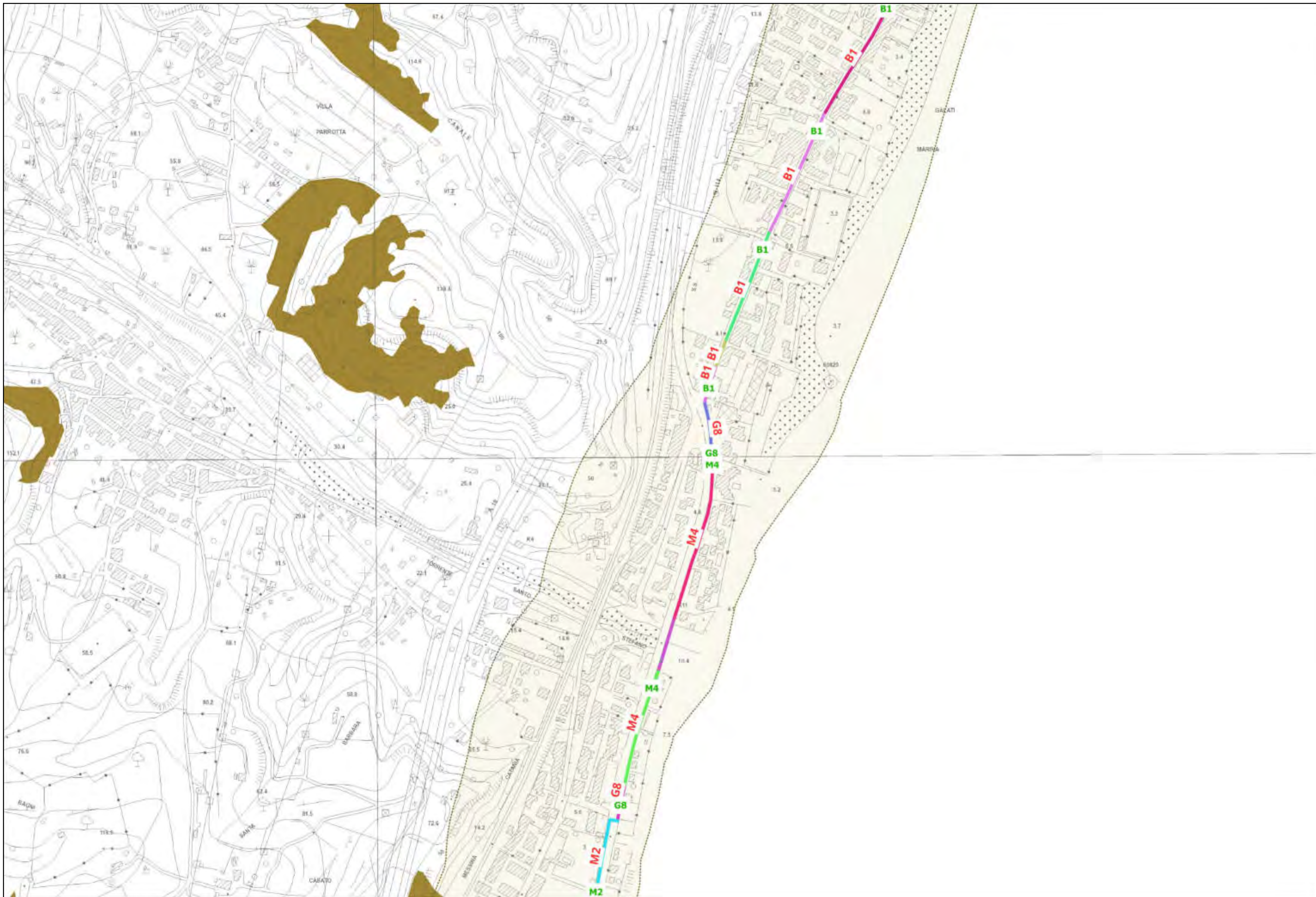

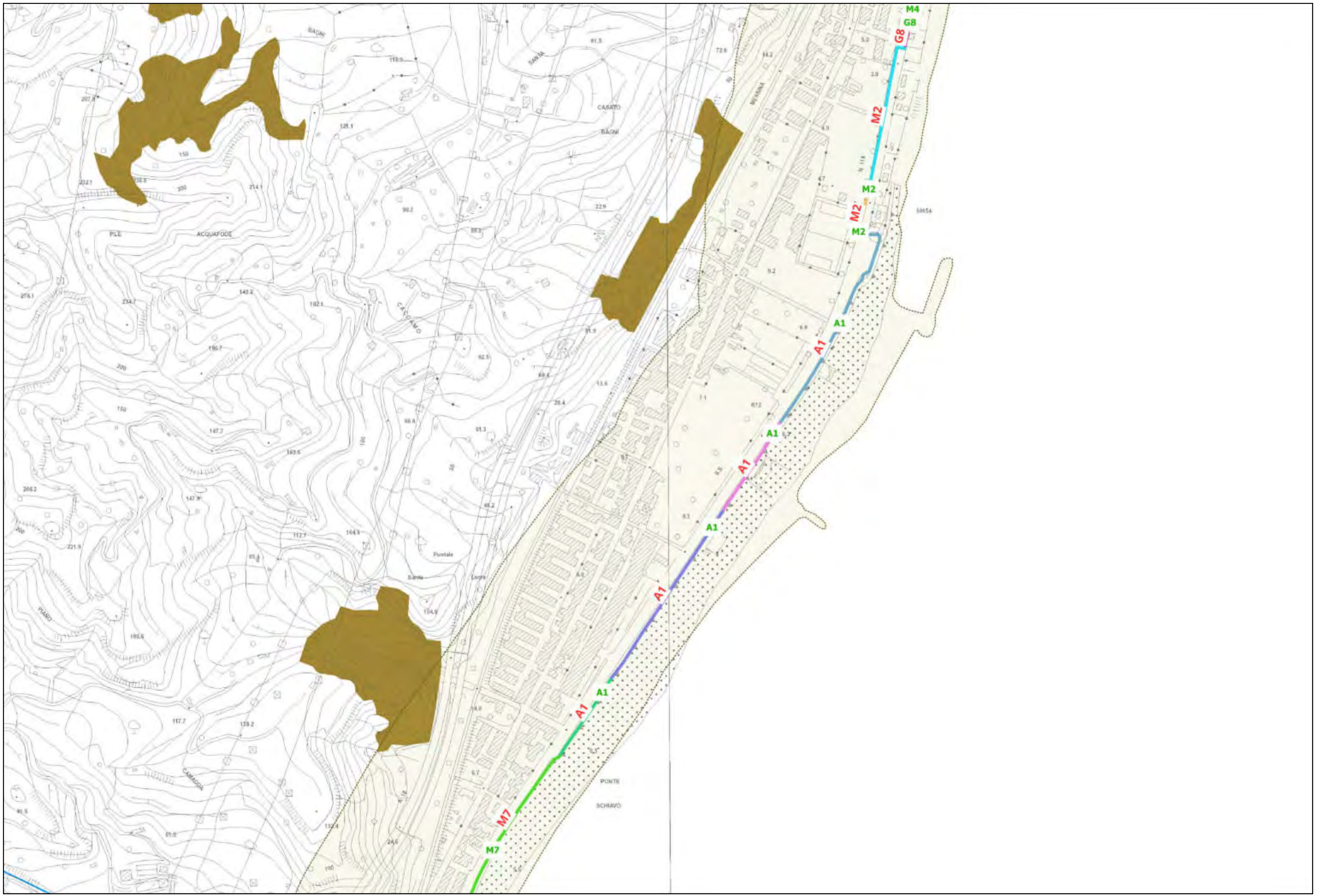

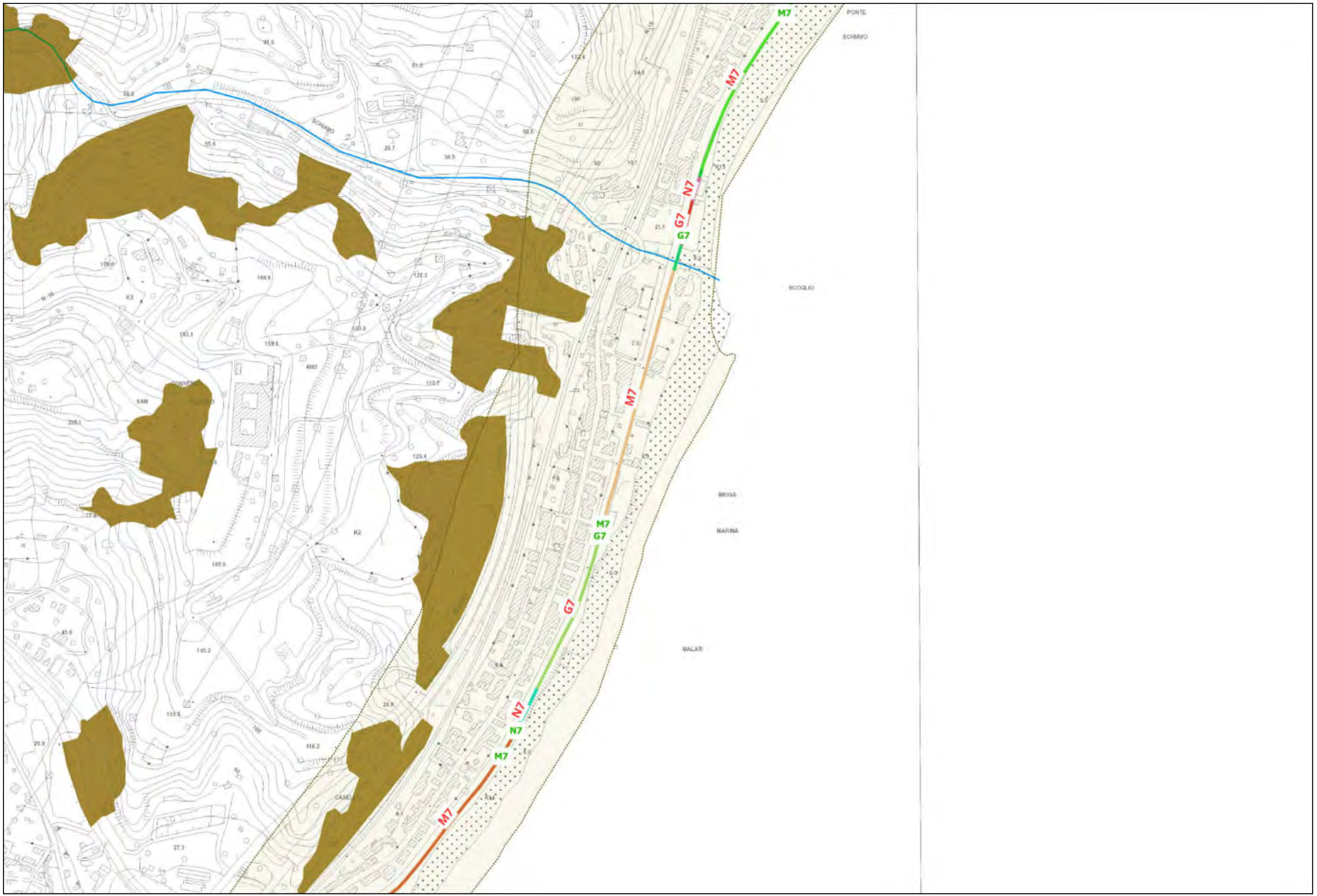

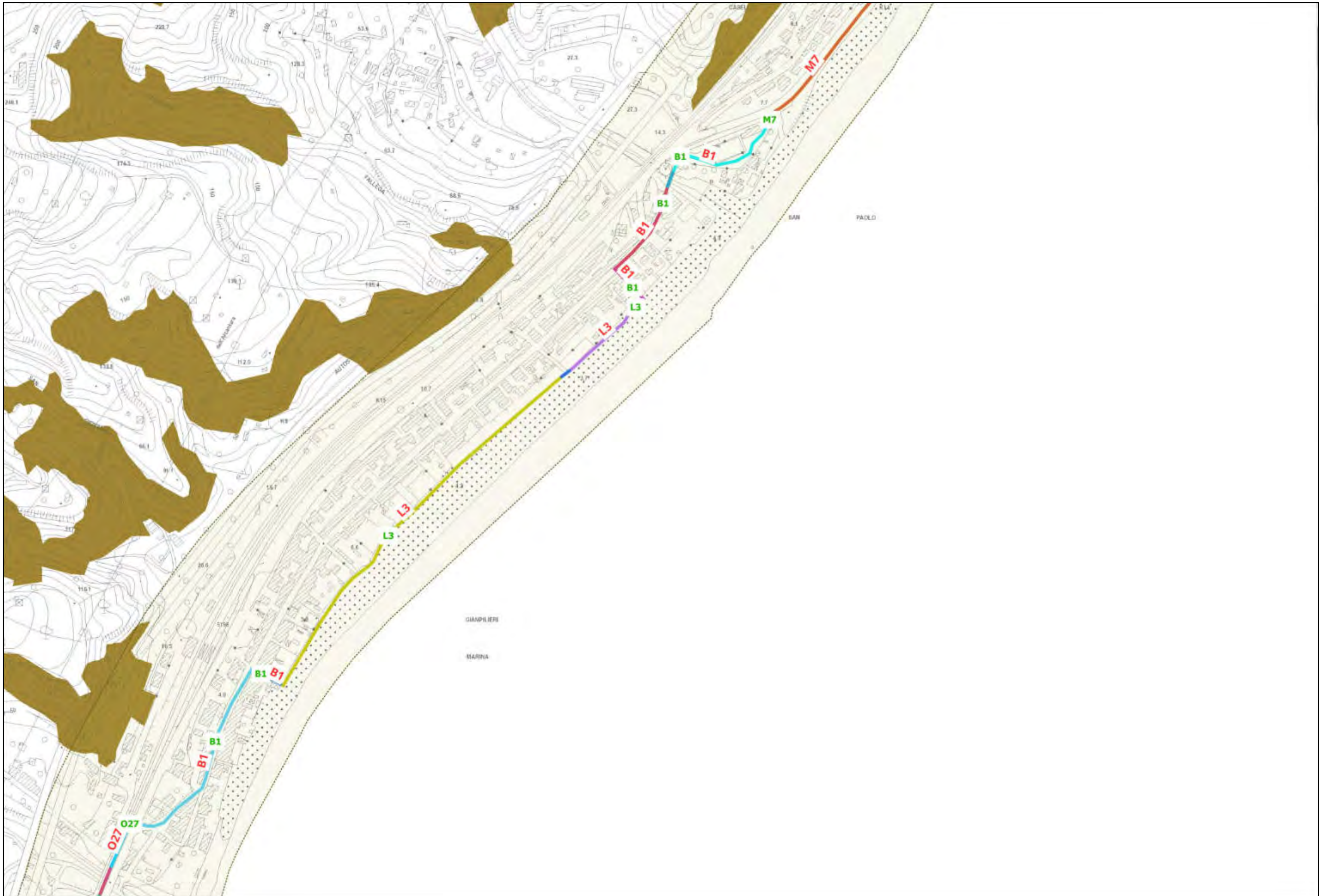

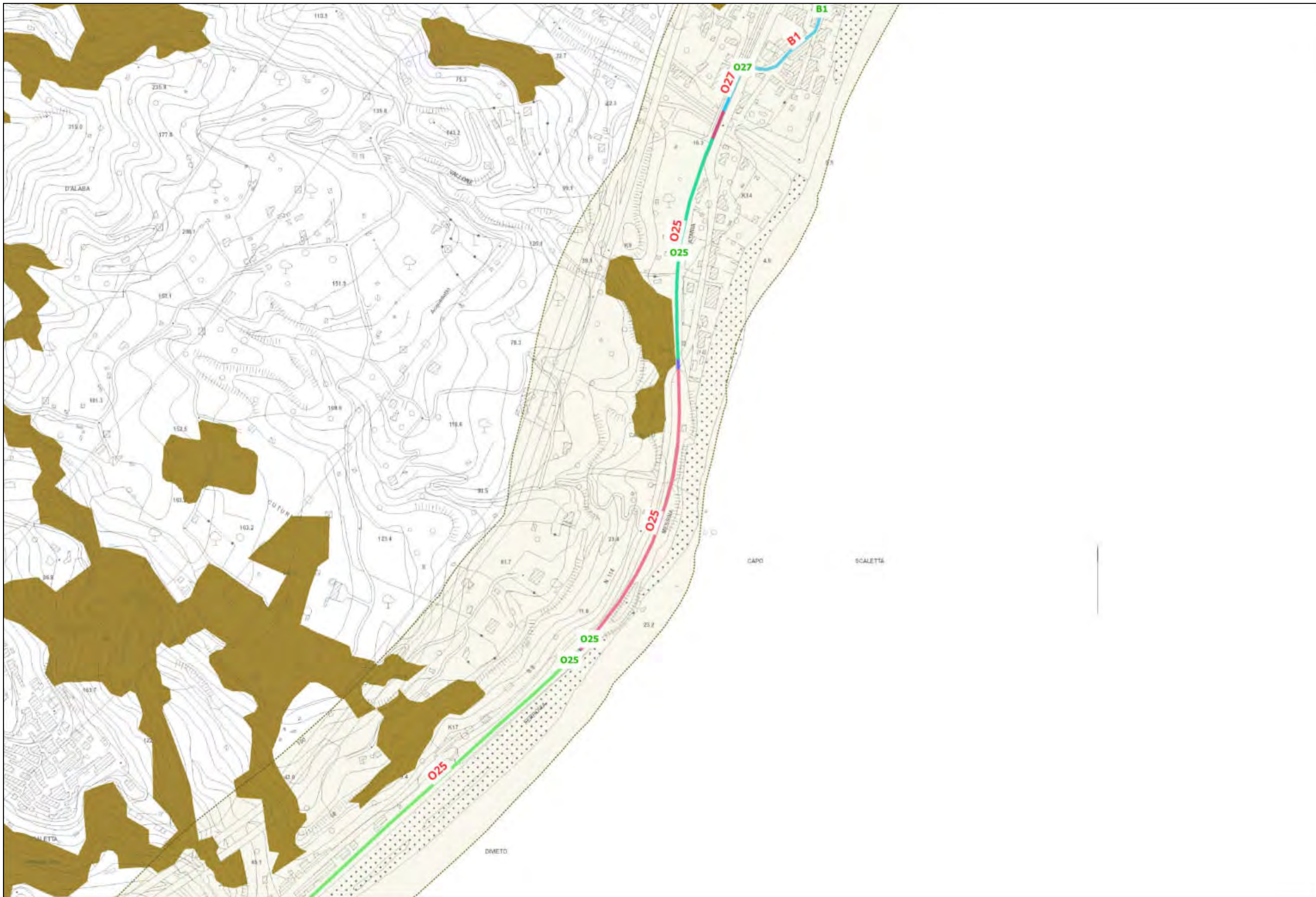





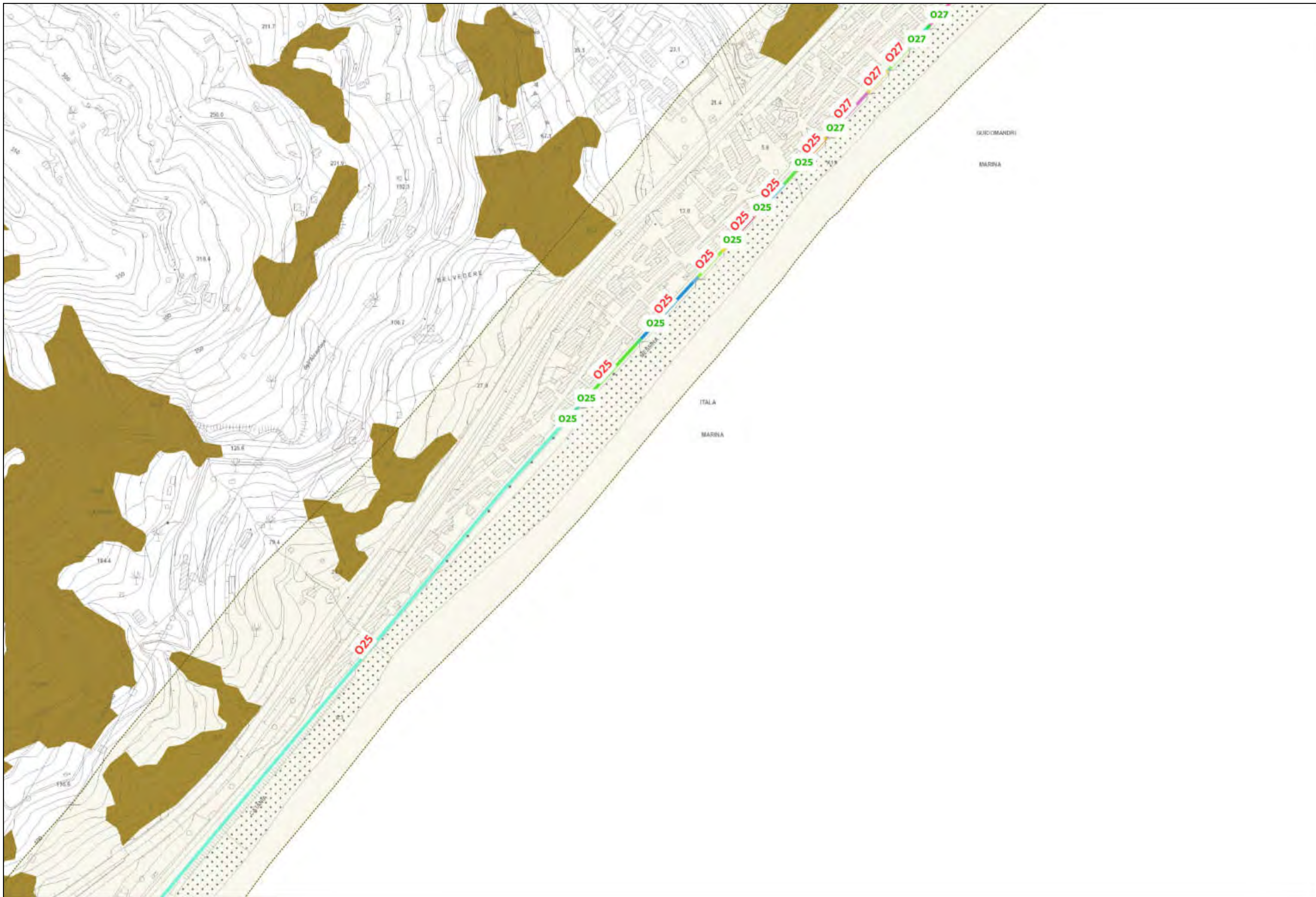

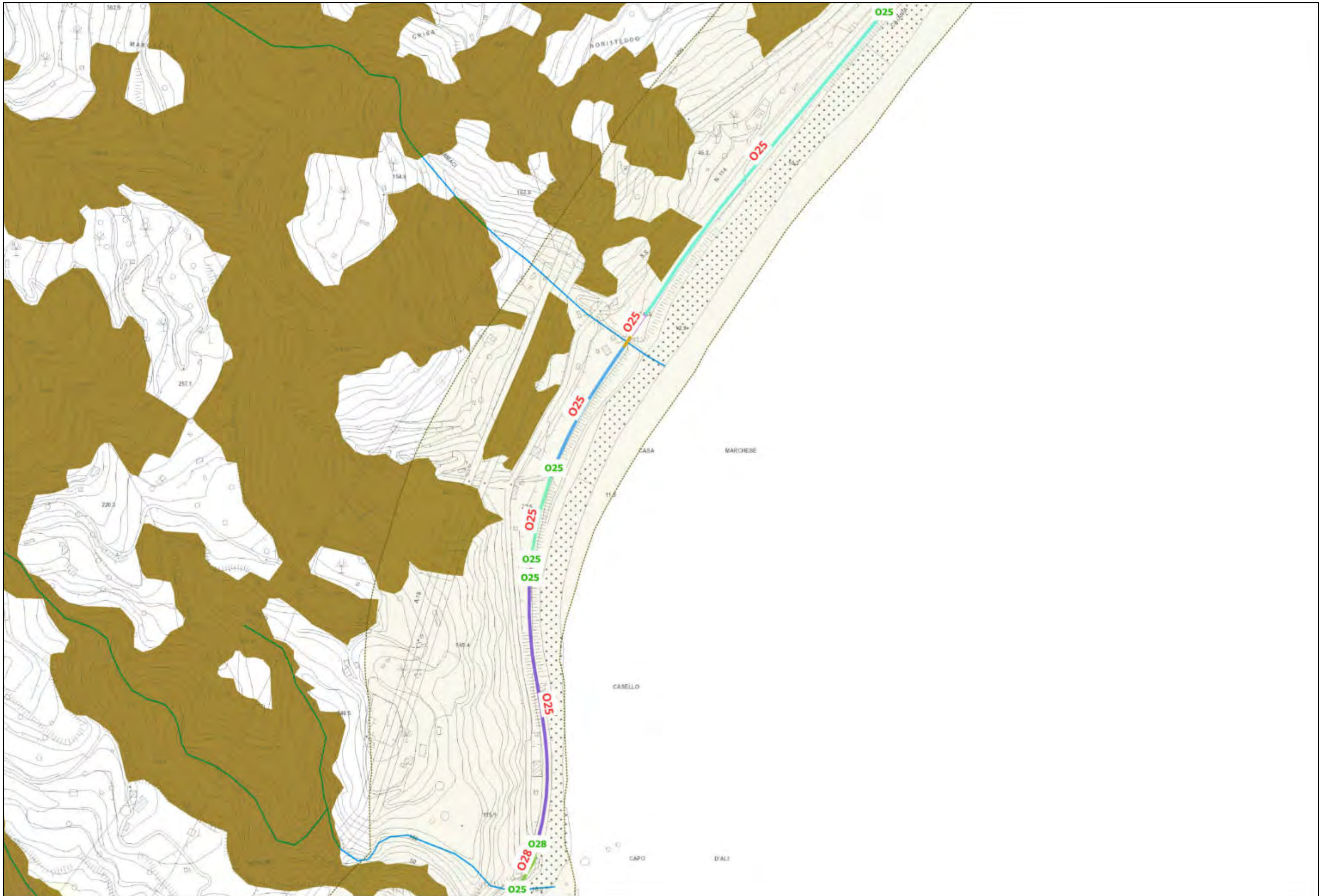

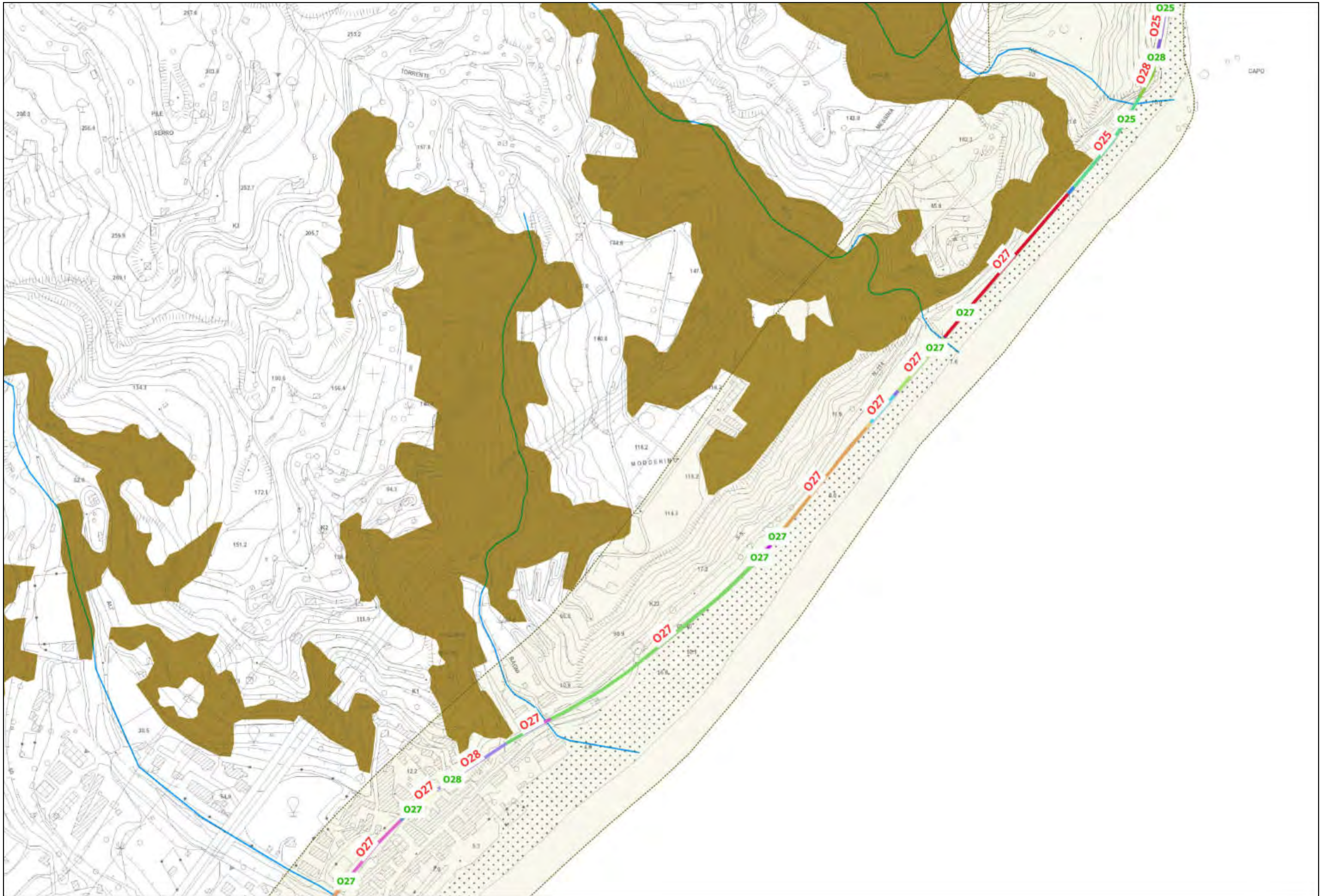

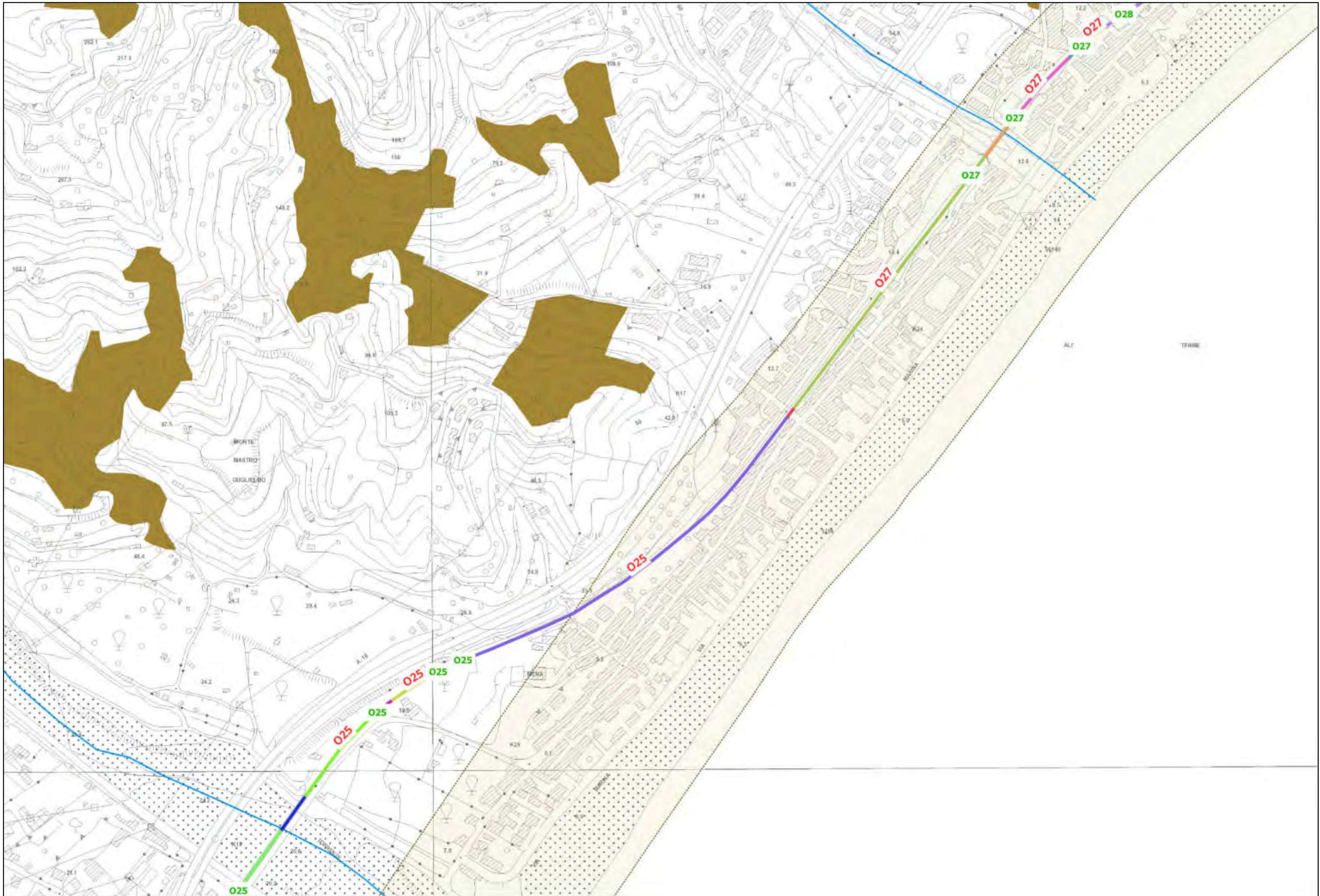





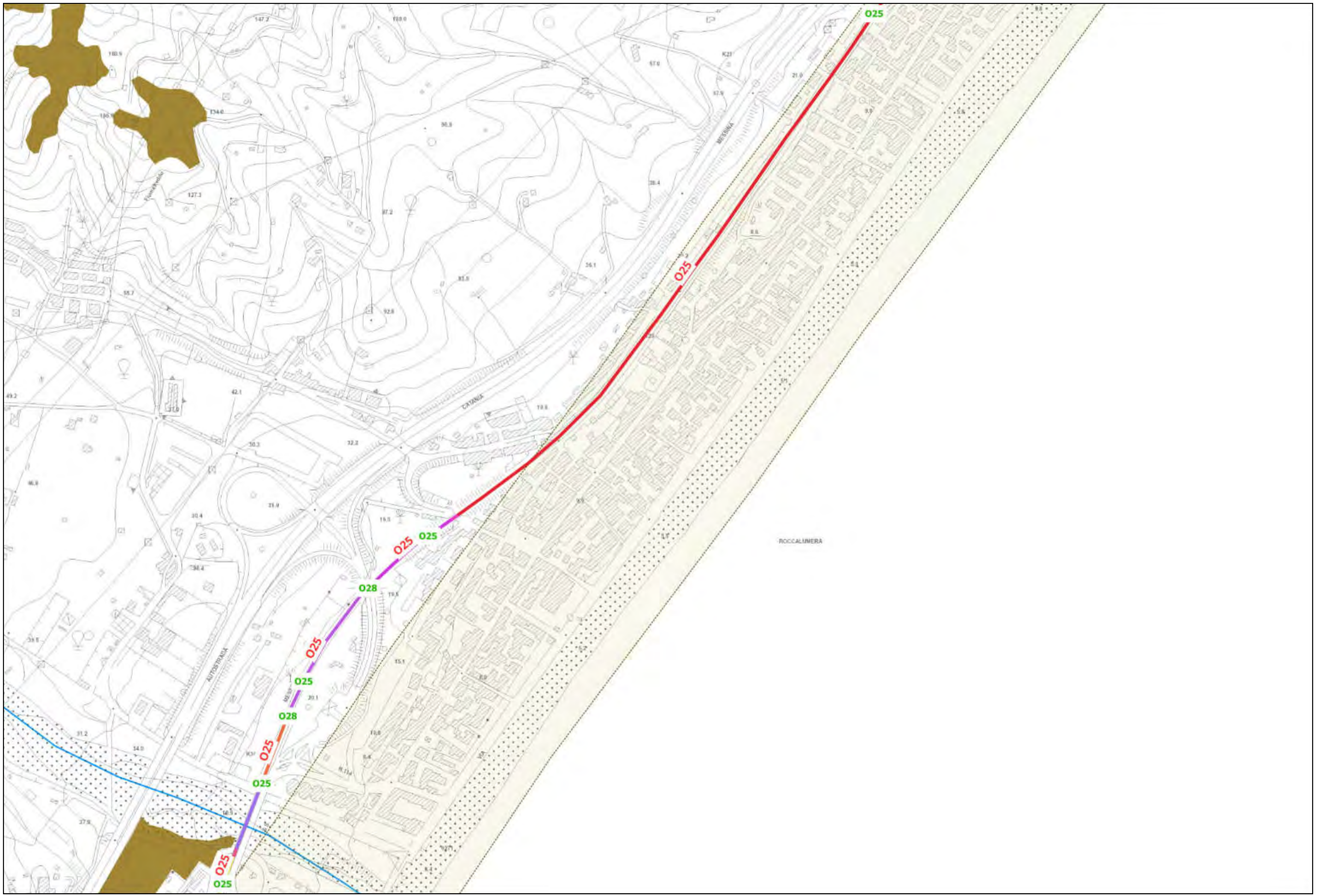

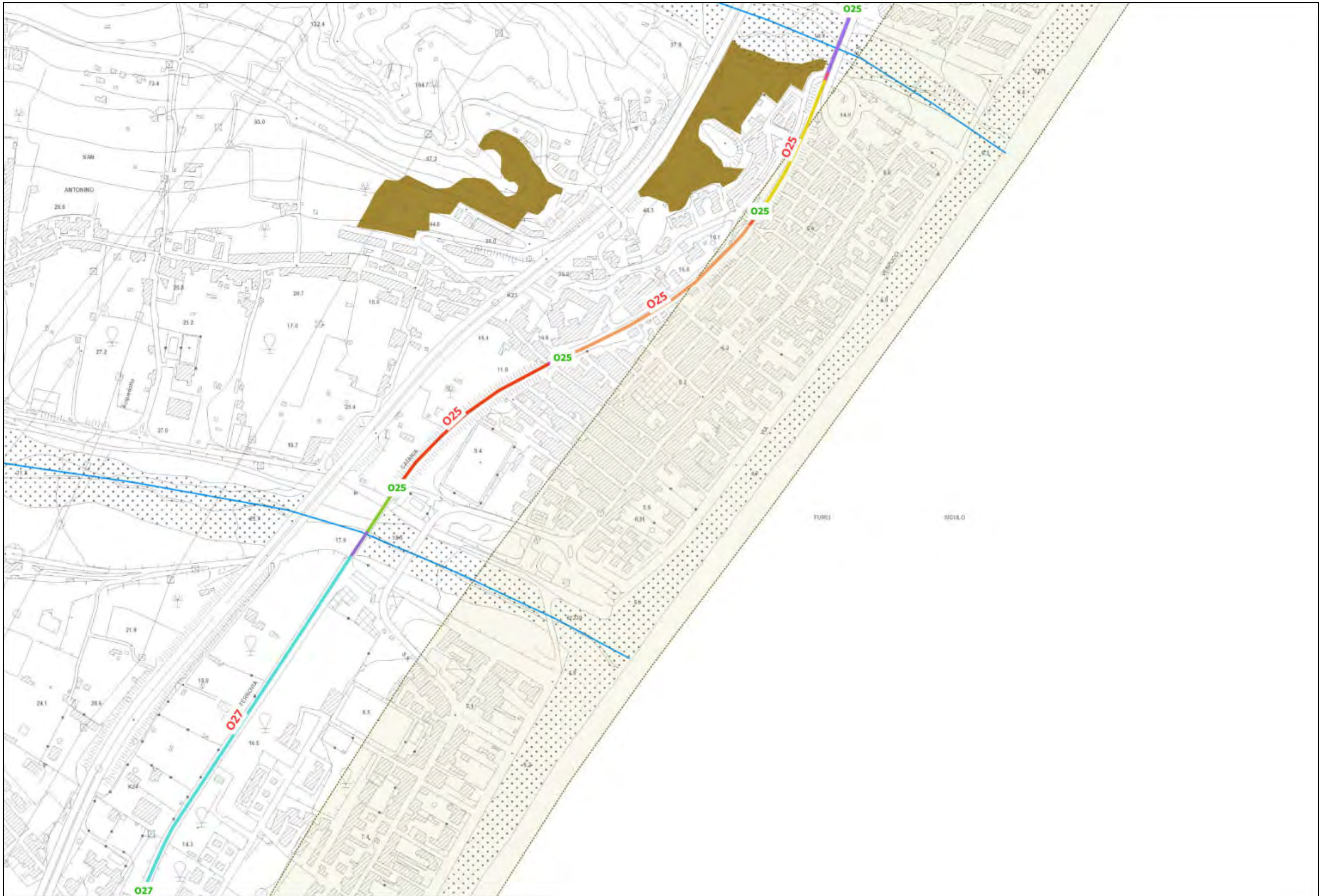



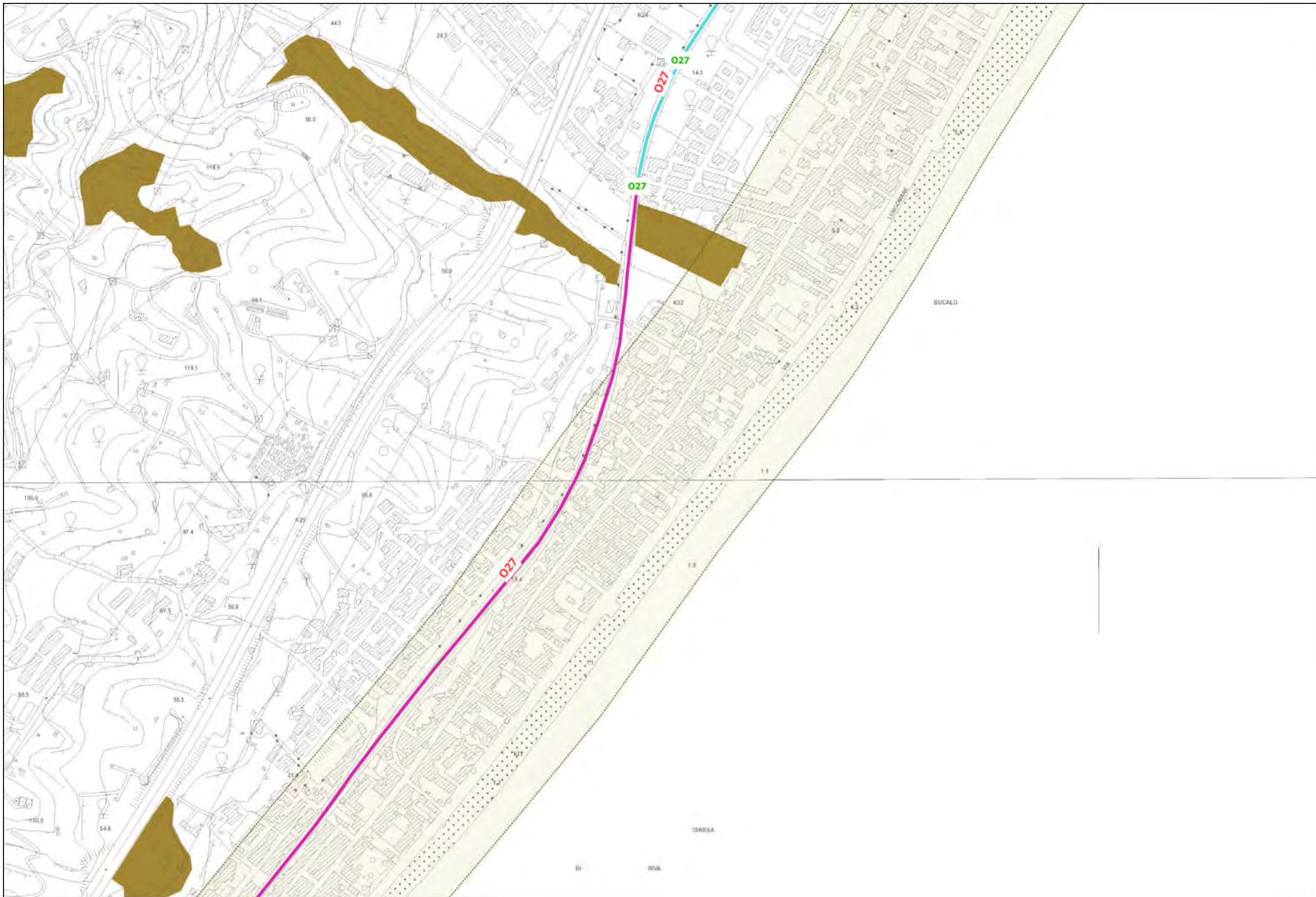

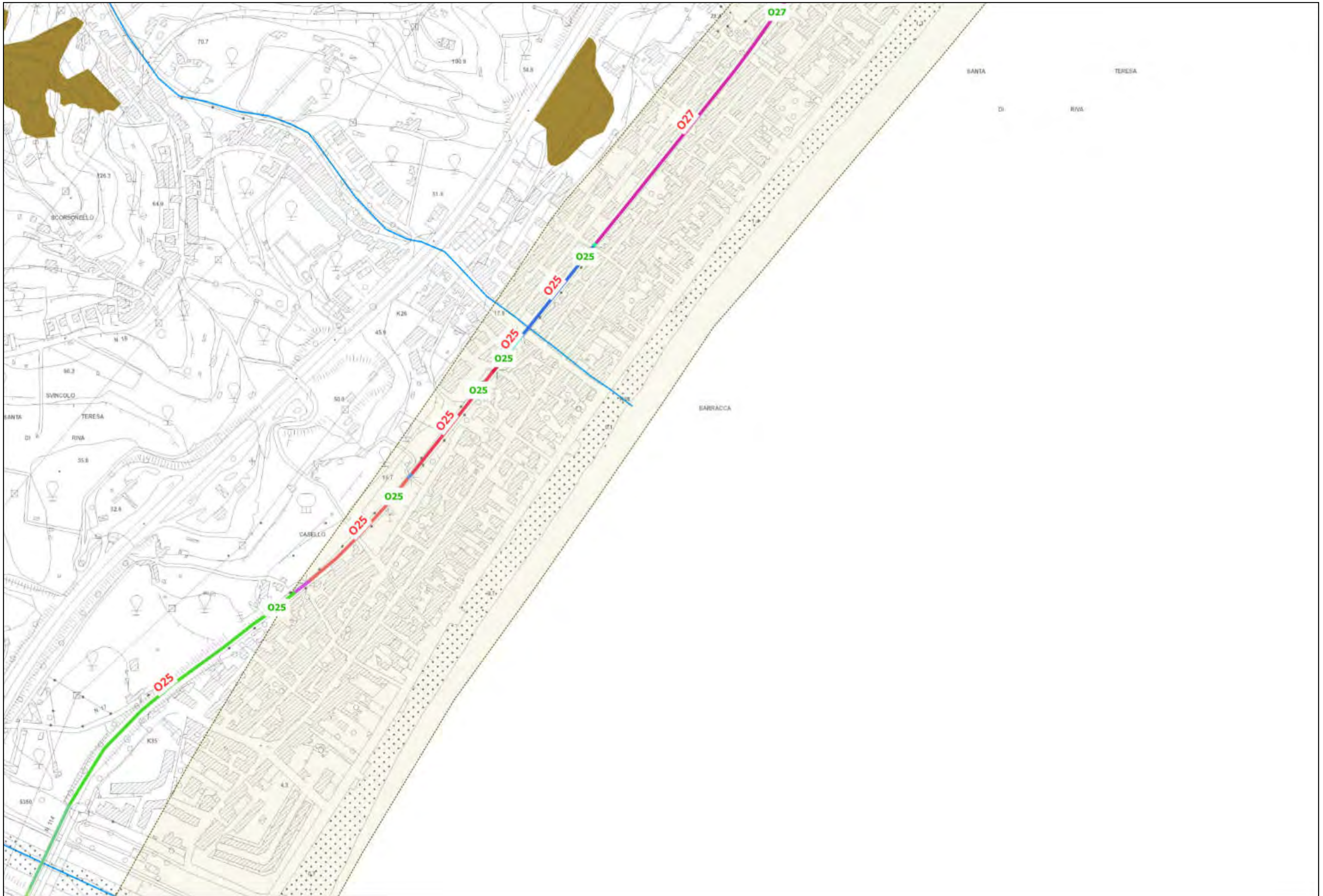

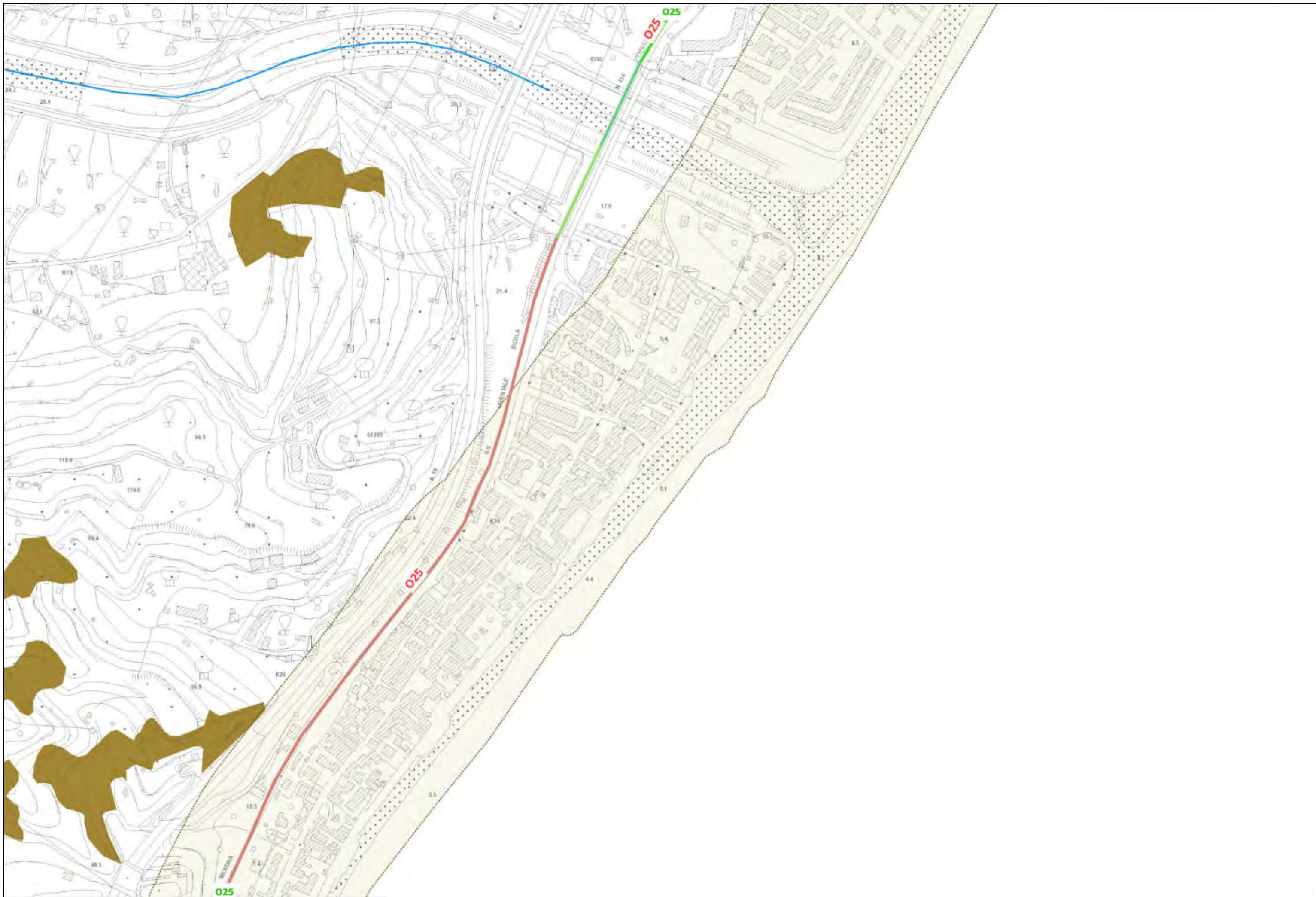

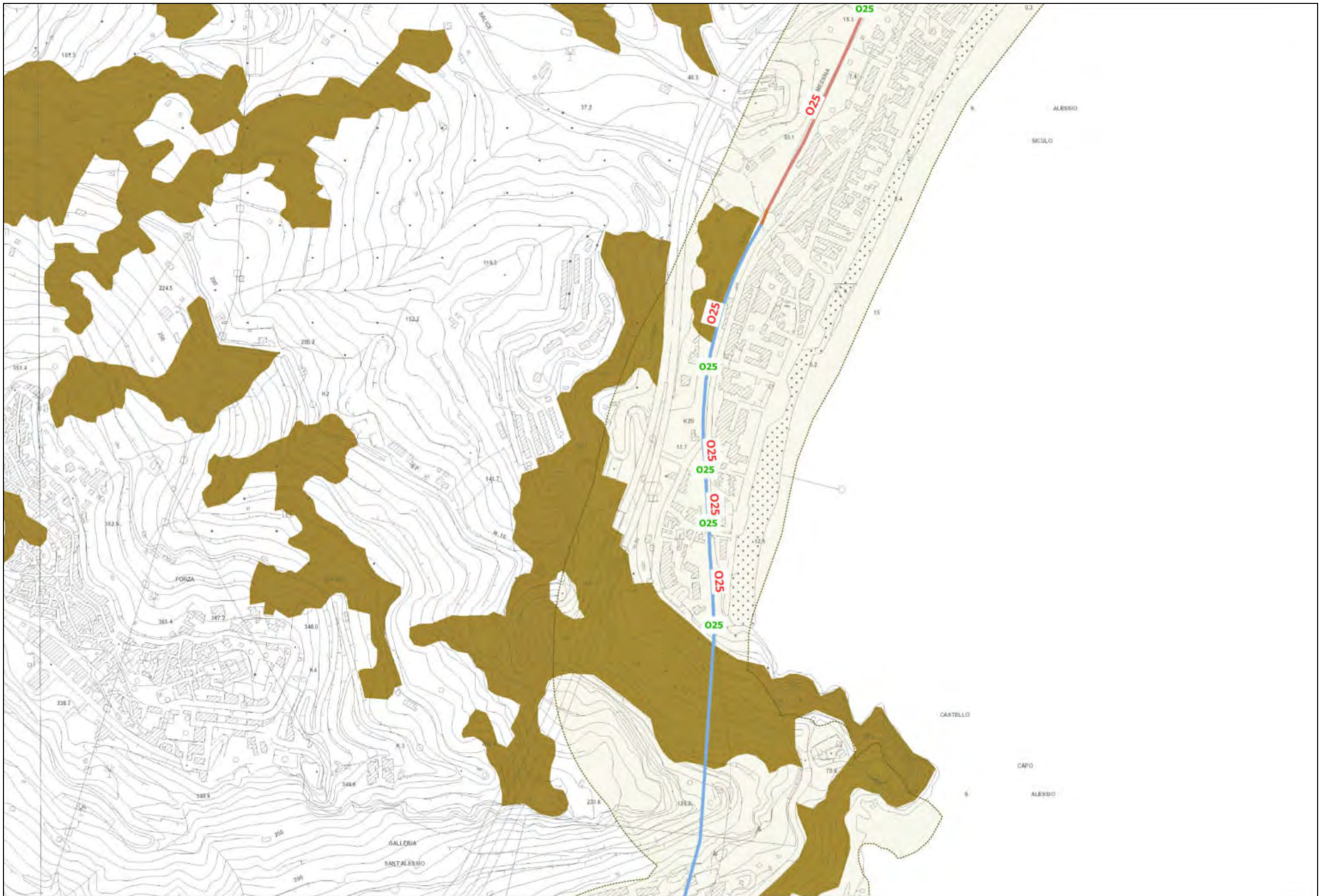

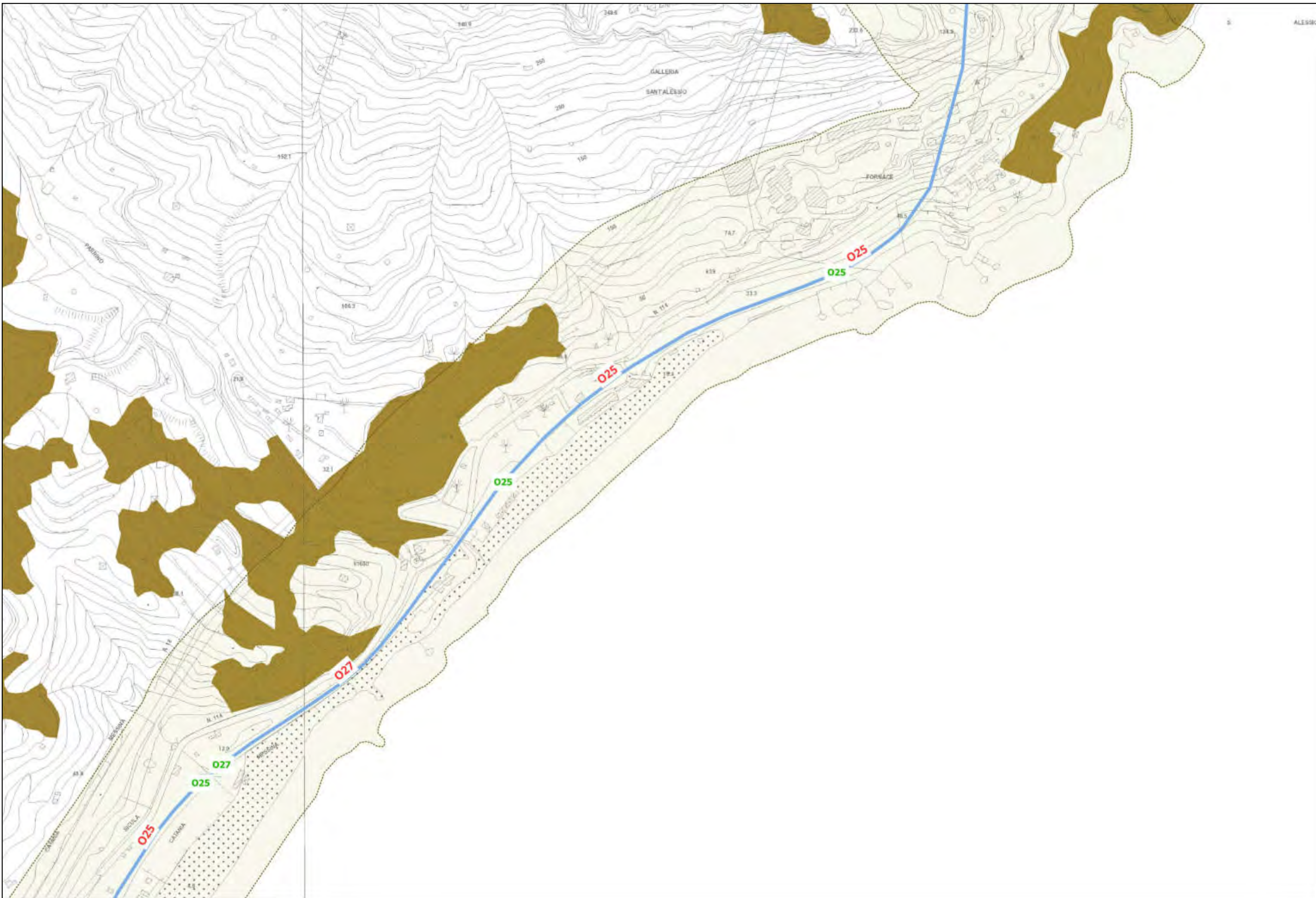

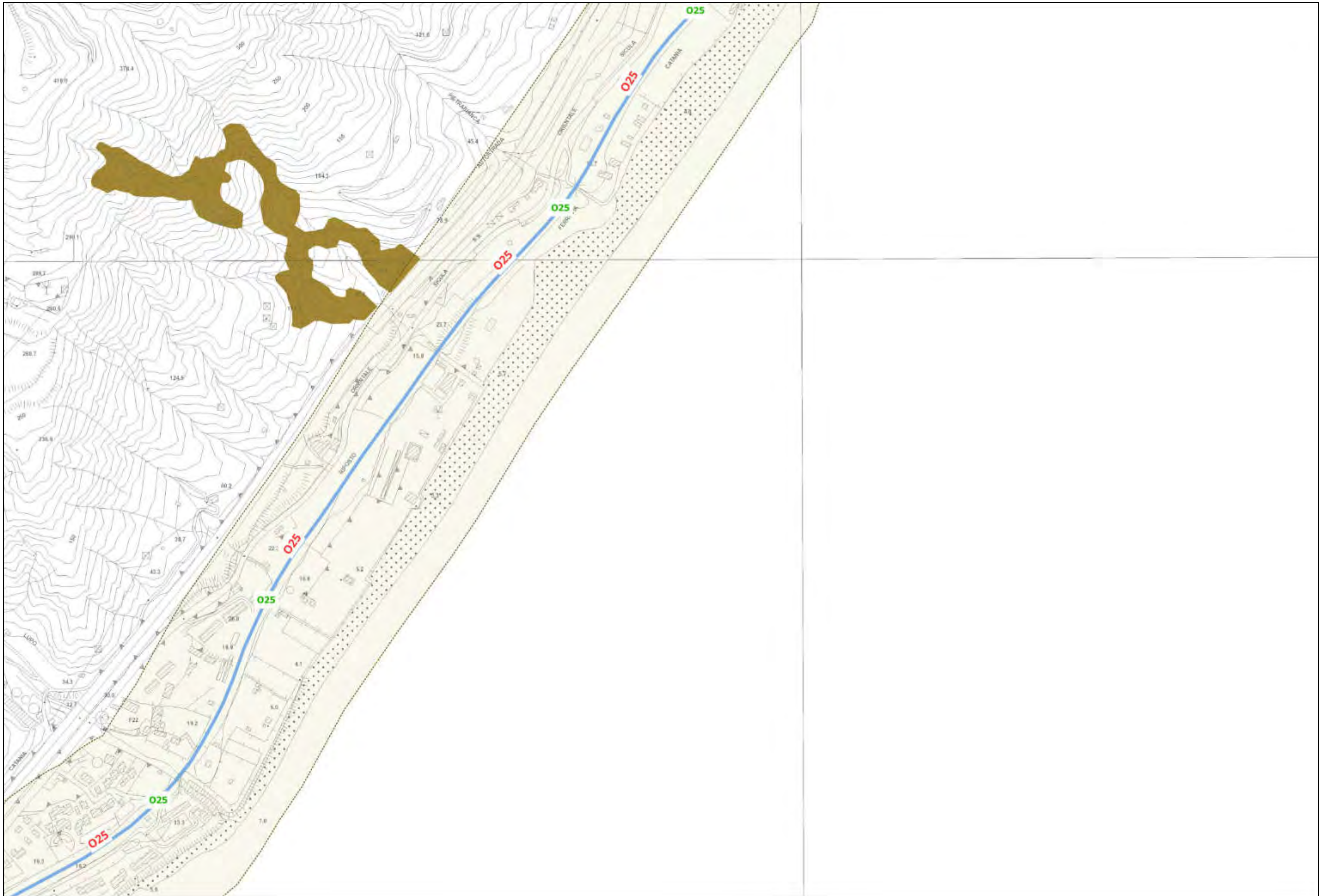

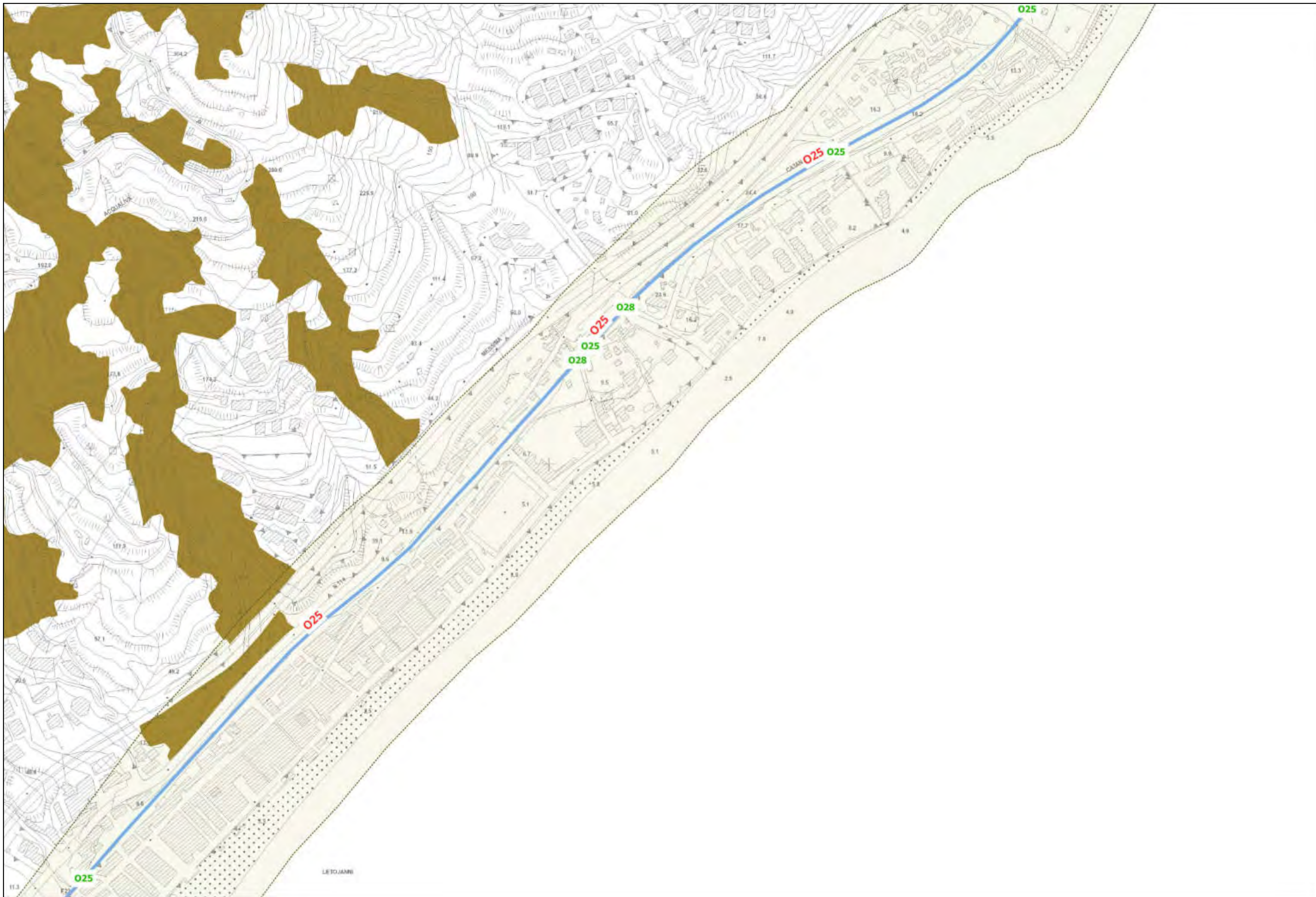





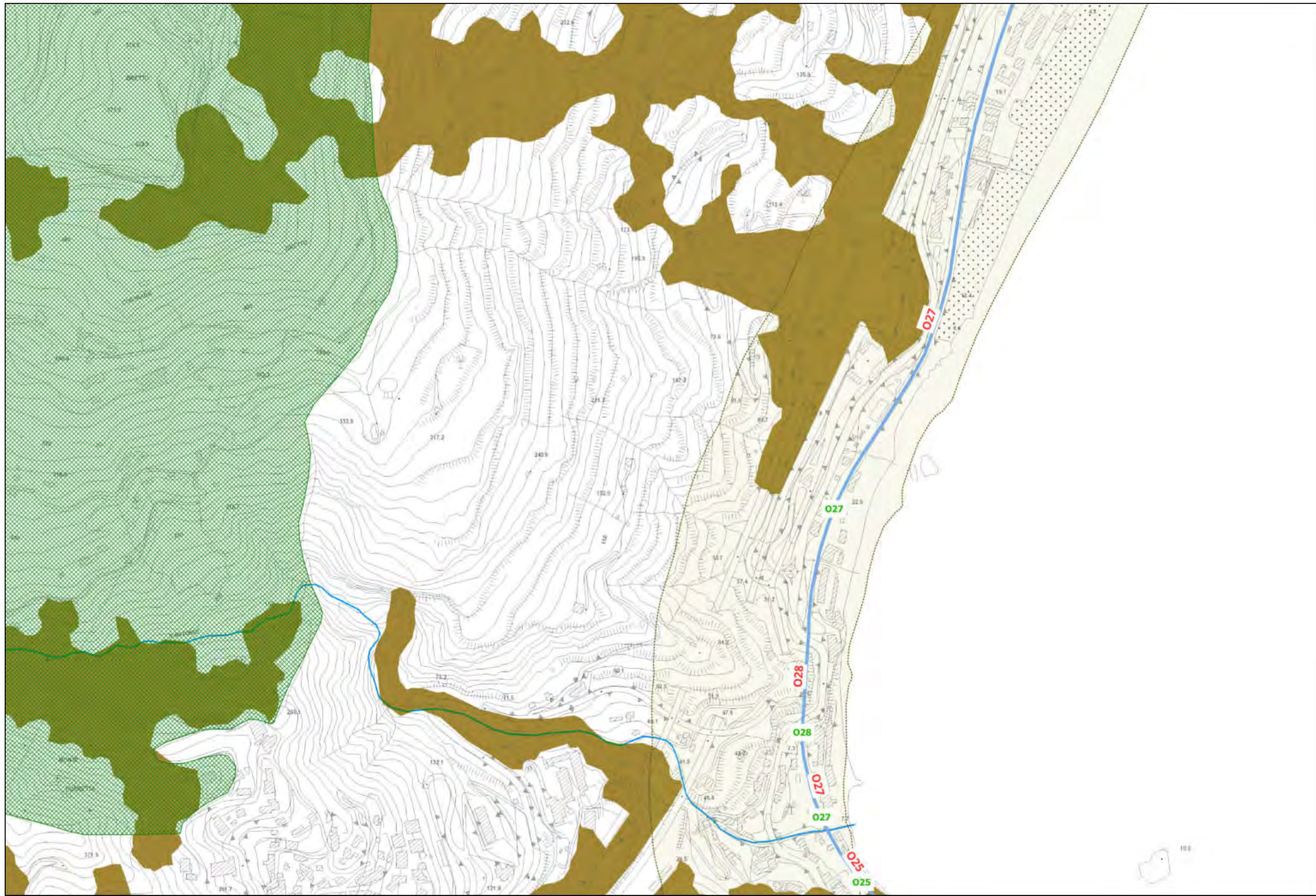

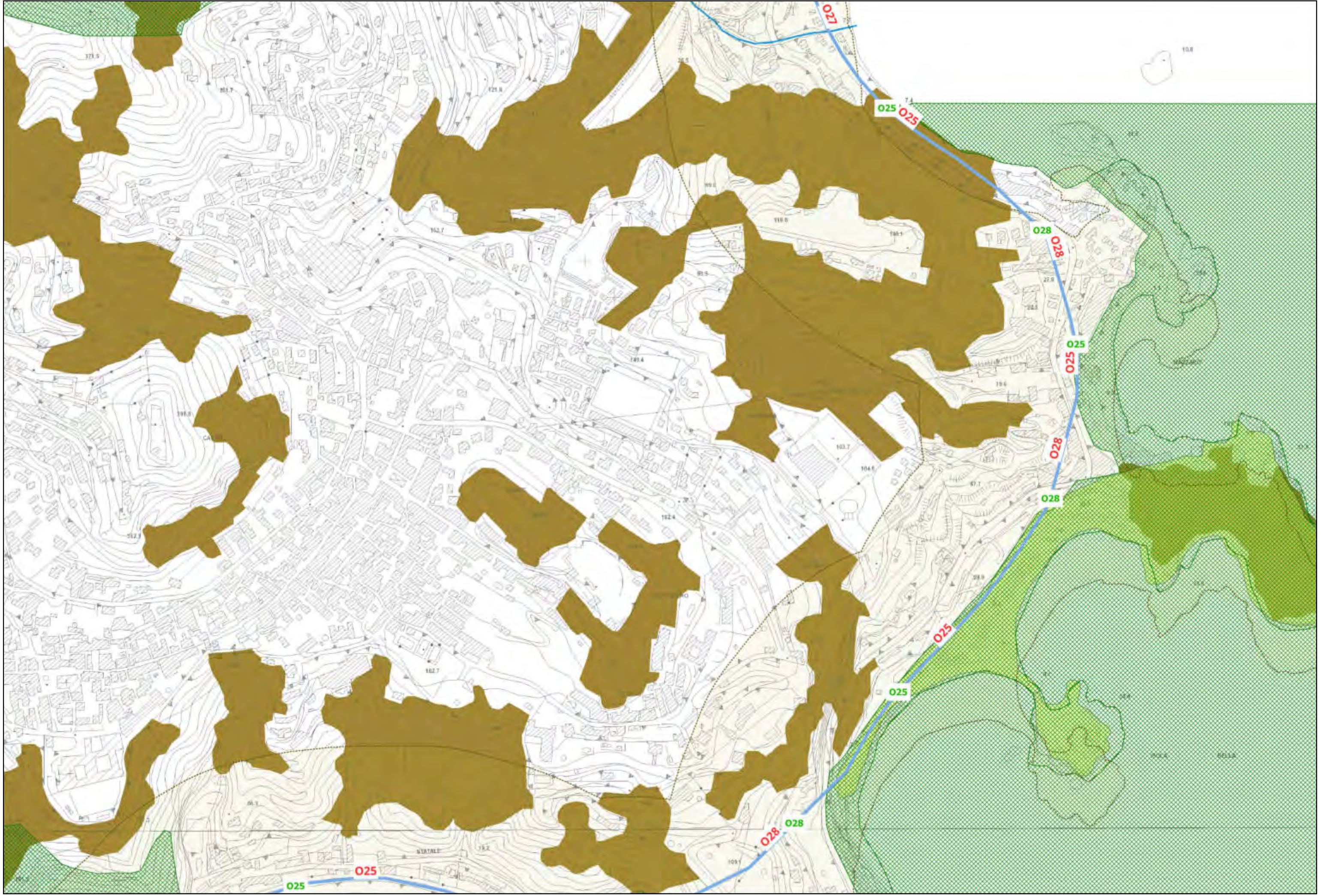



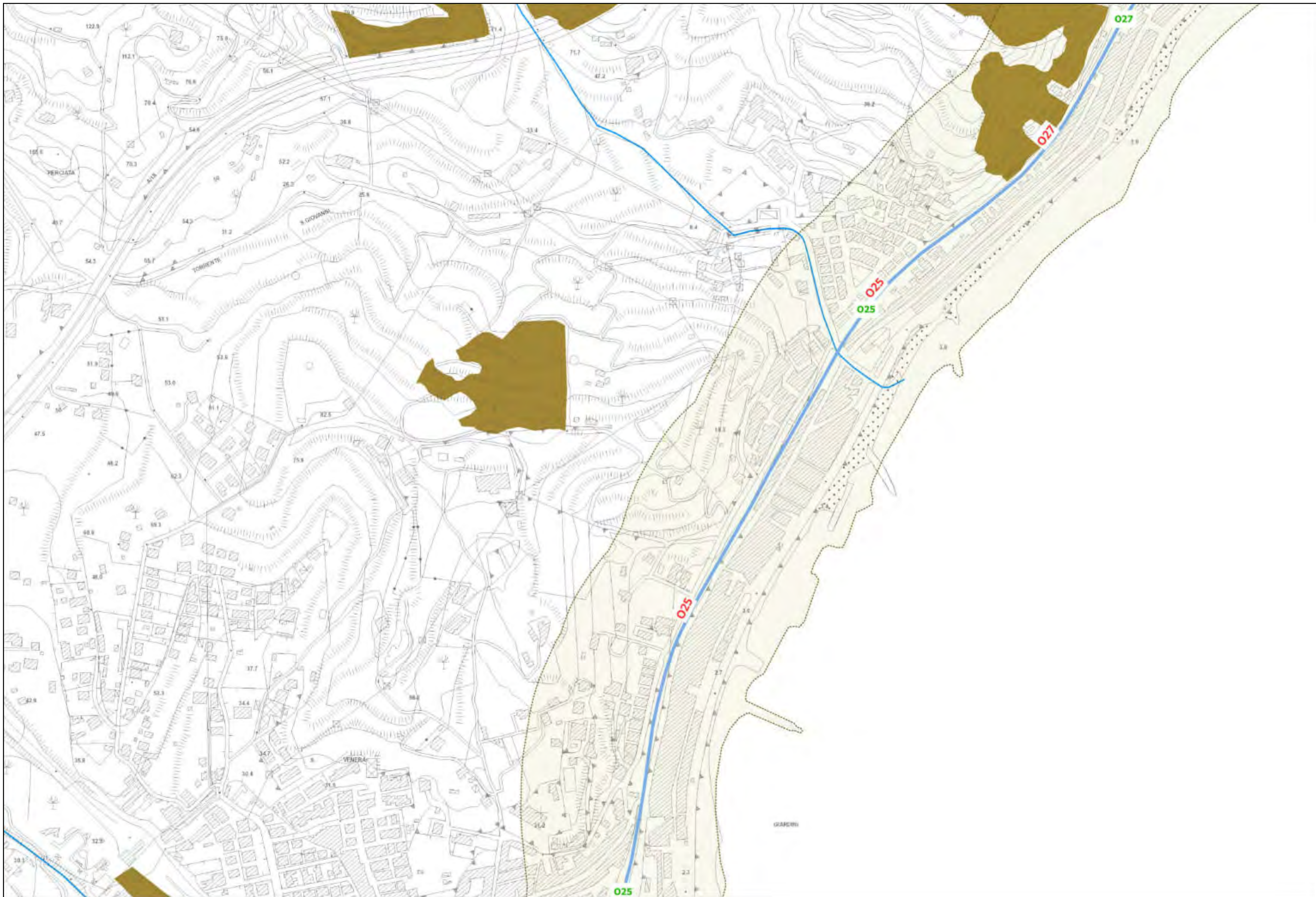



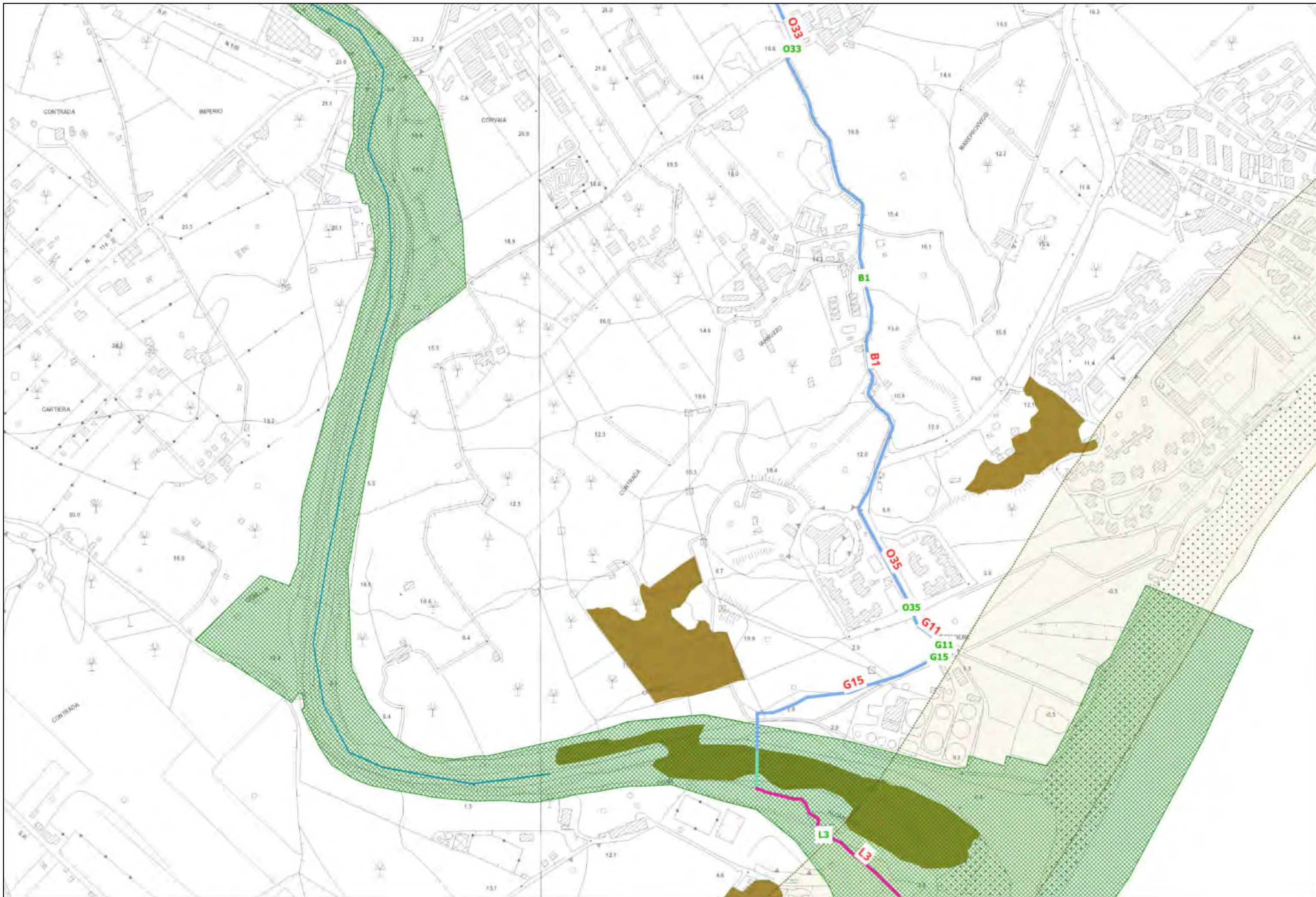







# LEGENDA

## TRONCO SI02

### Ambiti costieri

Area\_costa\_300mt\_ATA0708

### Ambiti fluviali e lacustri

Elementi idrici/Corsi d'acqua/Fiumi e torrenti/Fiumi

Elementi idrici  
Watercourse

### Ambiti sensibili oggetto di tutela

#### Messina

aree tutelate - art.134 lett. c D.lgs.42-04



aree tutelate - art.136 D.lgs.42-04



Vincoli Archeologici art.10 D.lgs.42-04



aree di interesse archeologico - art.142 lett. n



aree riserve regionali - art.142 lett. f D.lgs.42-04



aree parco regionale Alcantara - art.142 lett. t



aree laghi 300m.- art.142 lett. b D.lgs.42-04



aree fiumi 150m.- art.142 lett. c D.lgs.42-04



Rete Natura 2000

Riserve naturali

### Aree boscate

Carta forestale LR 19/96

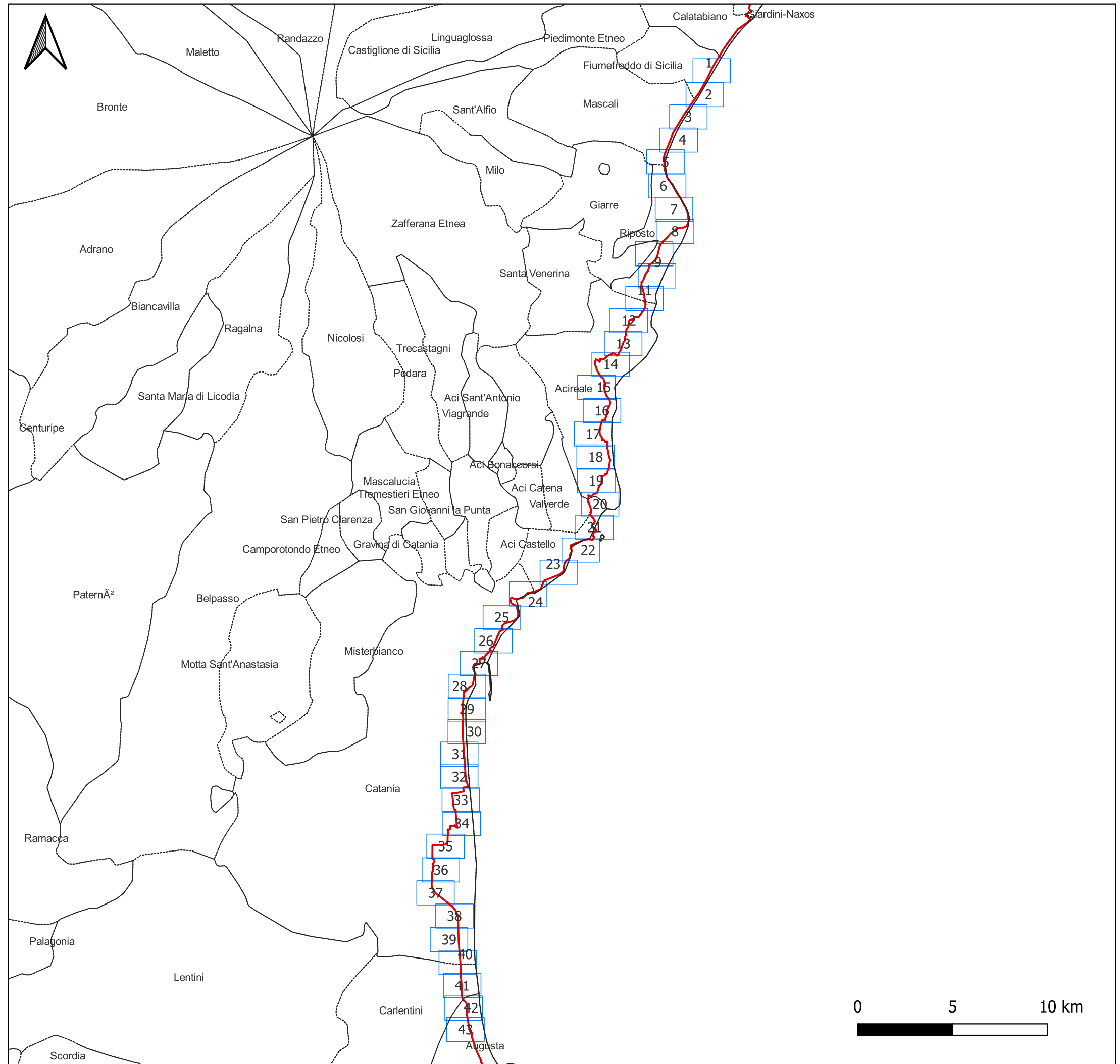





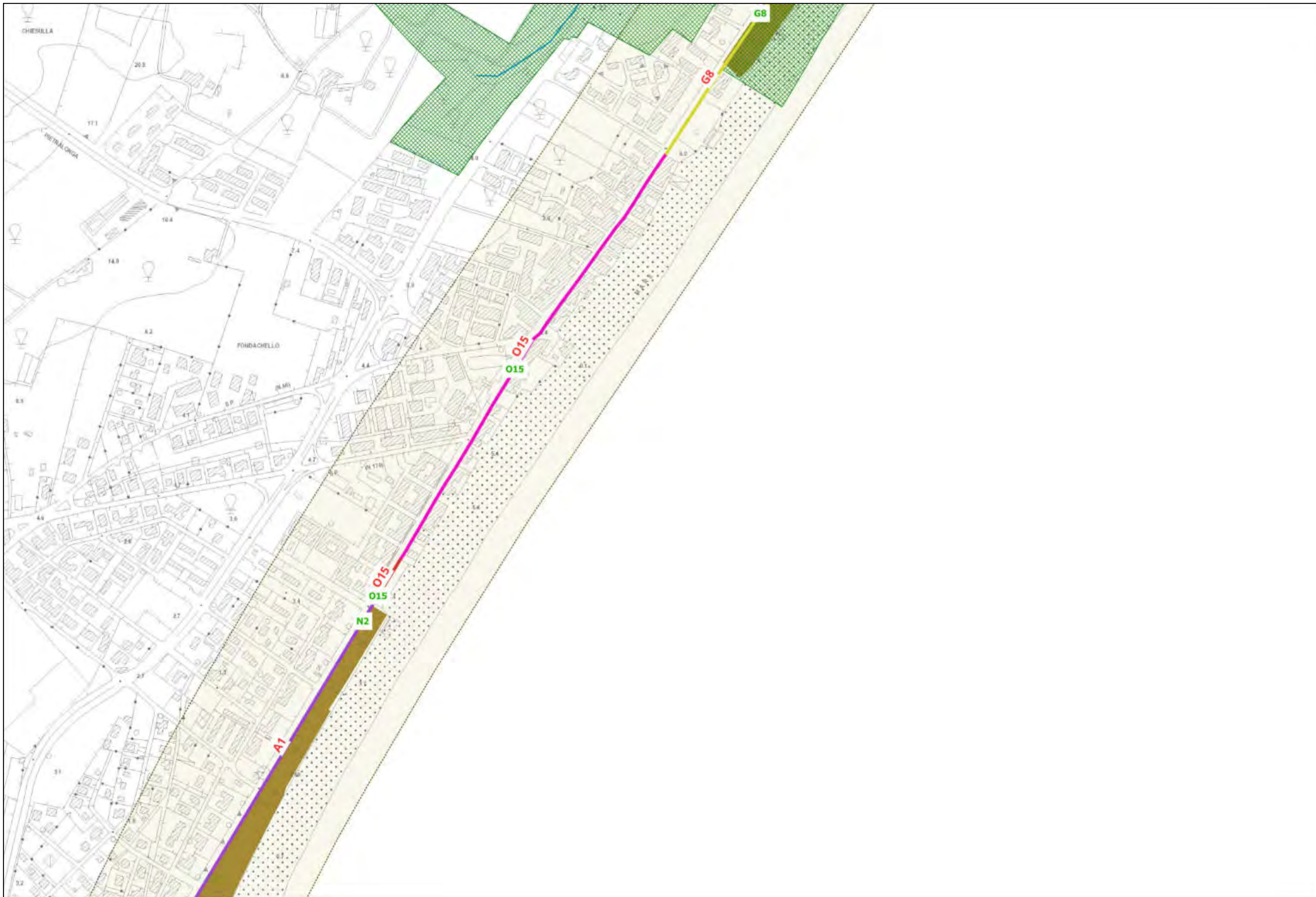

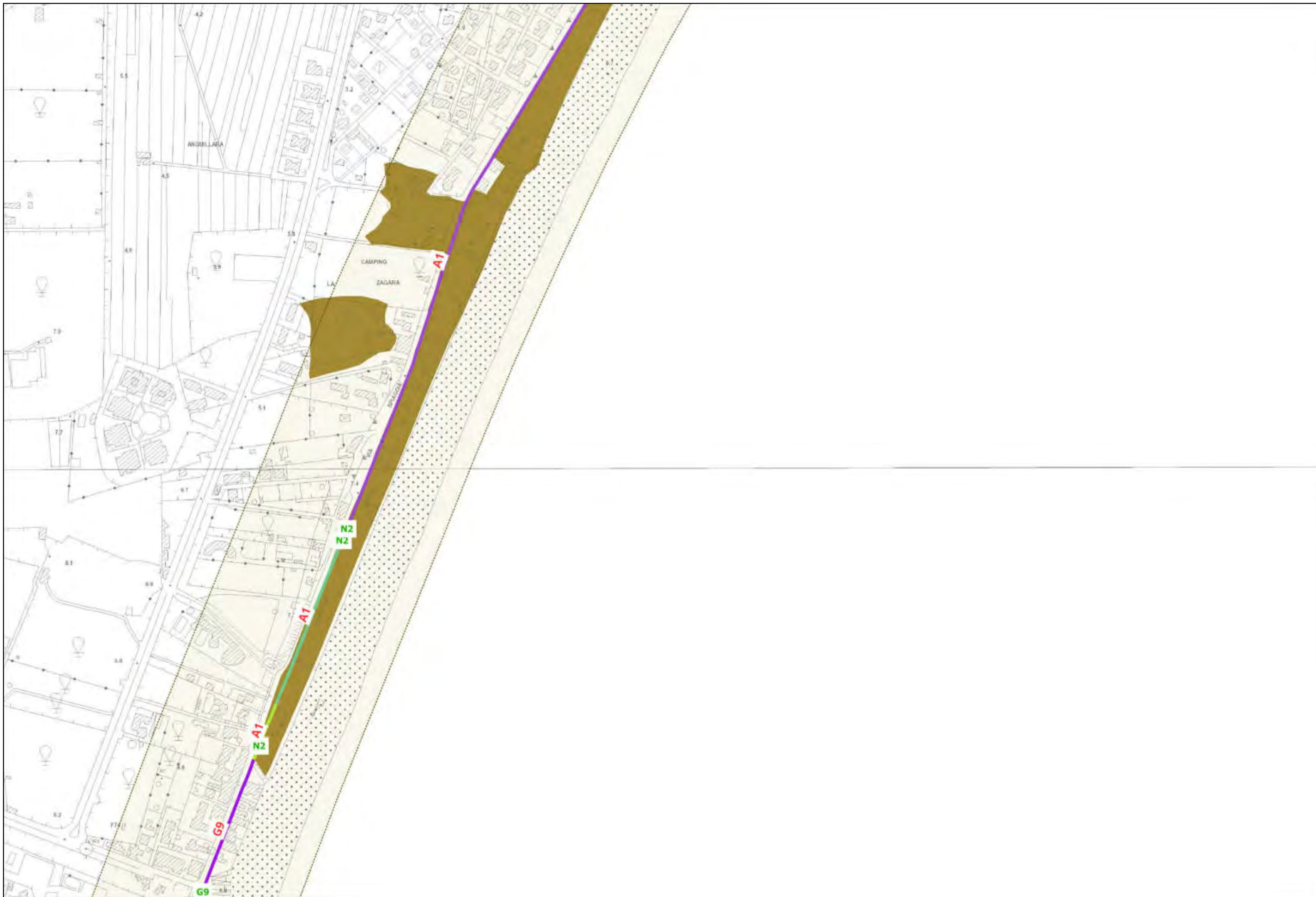

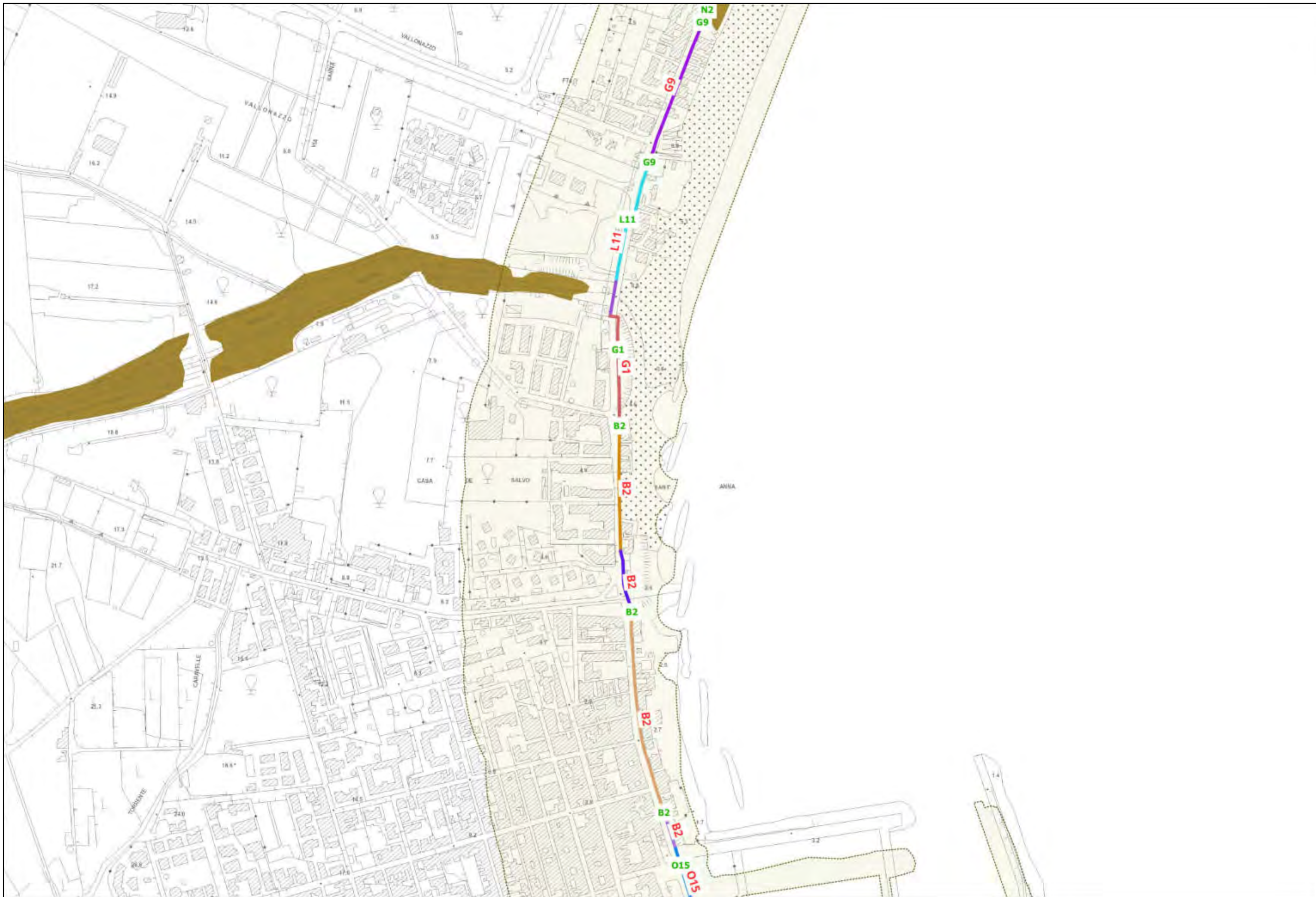



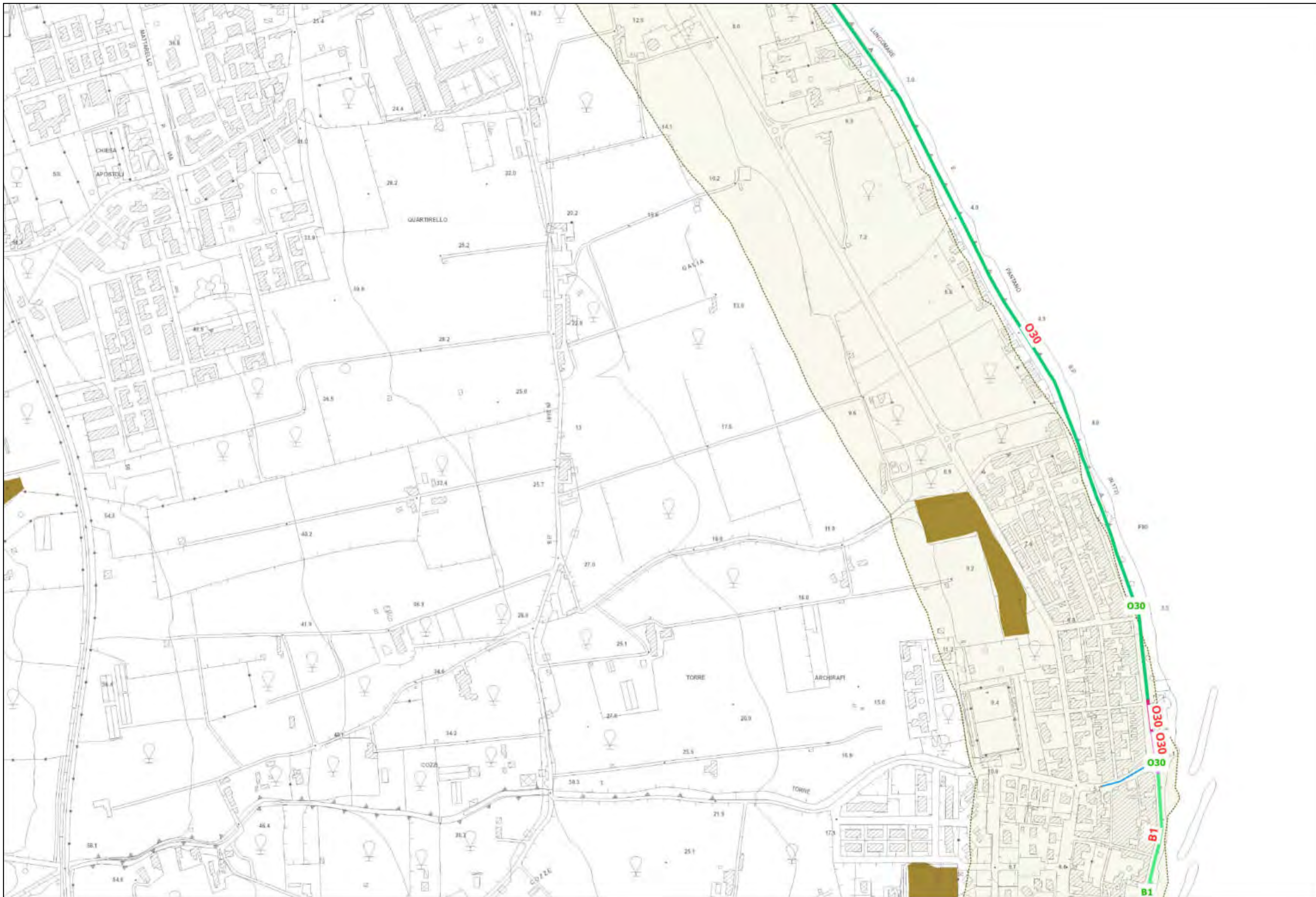



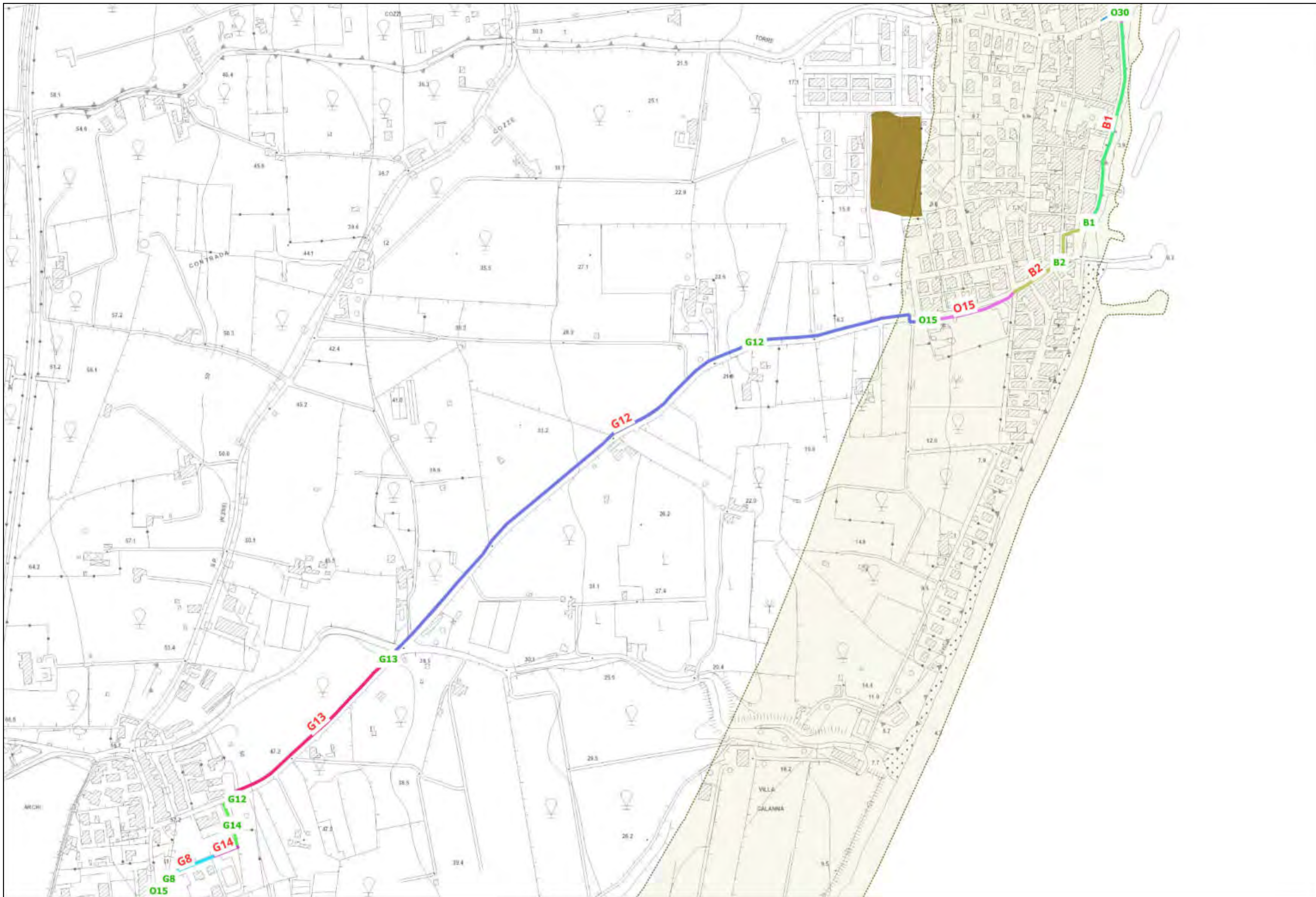







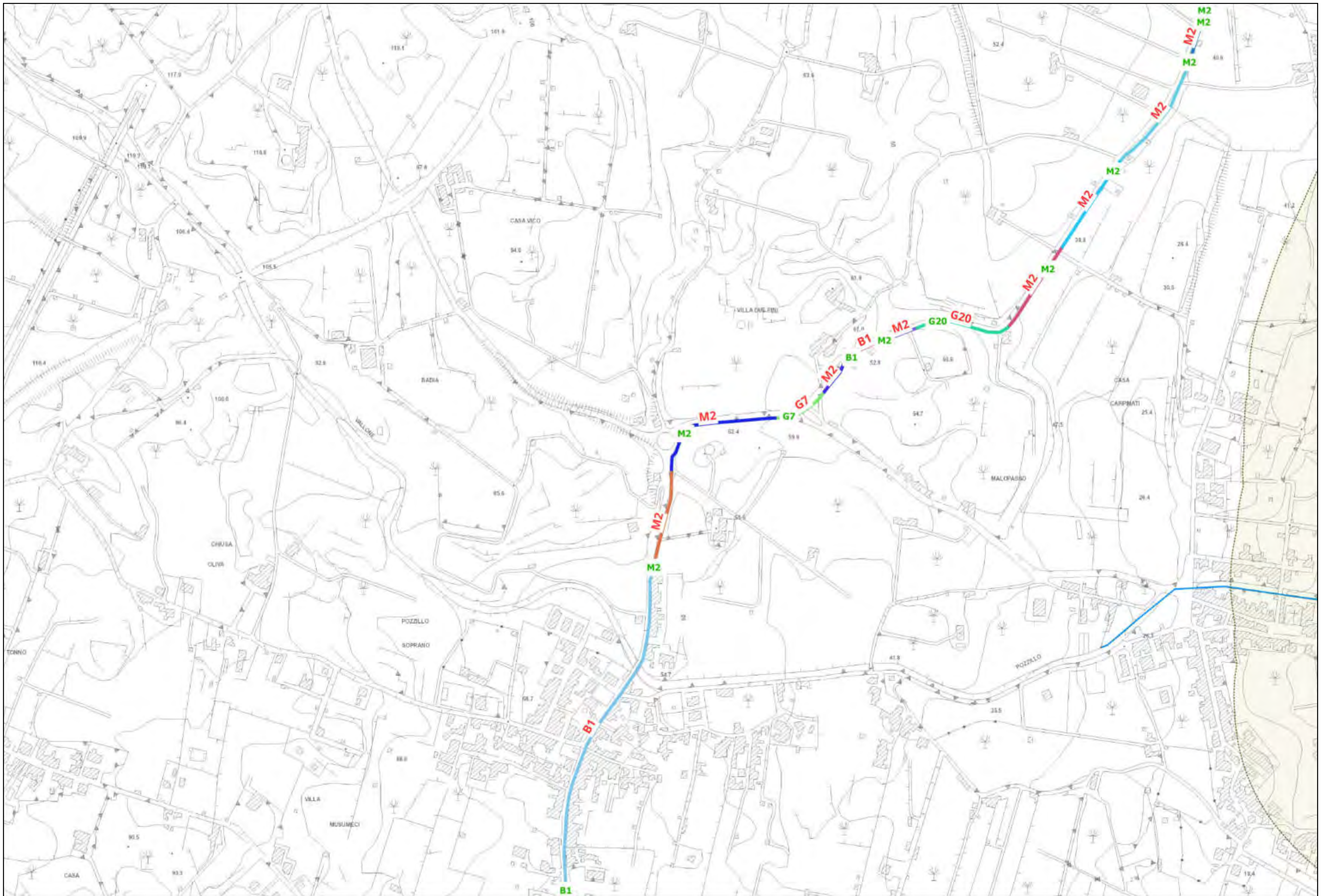

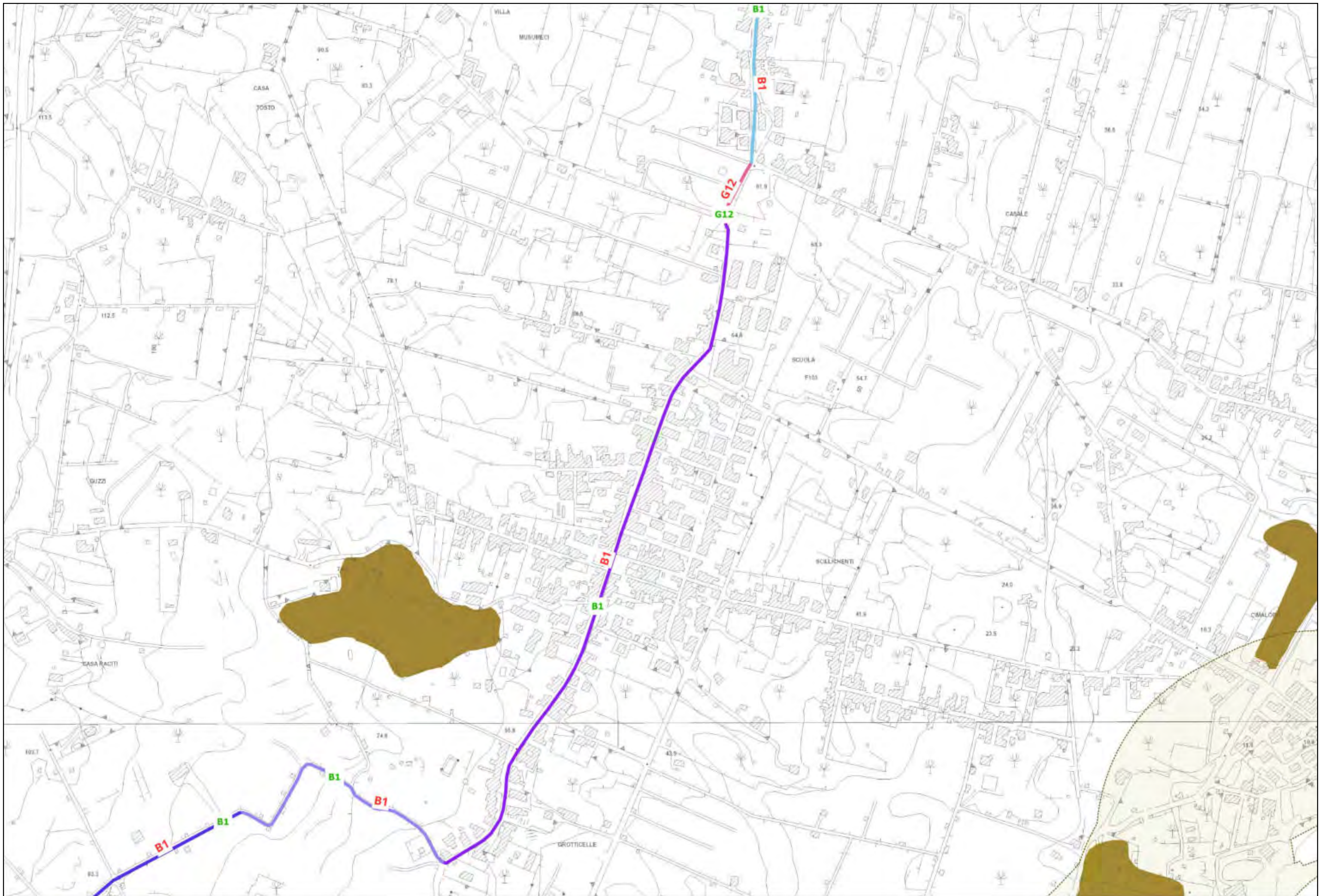

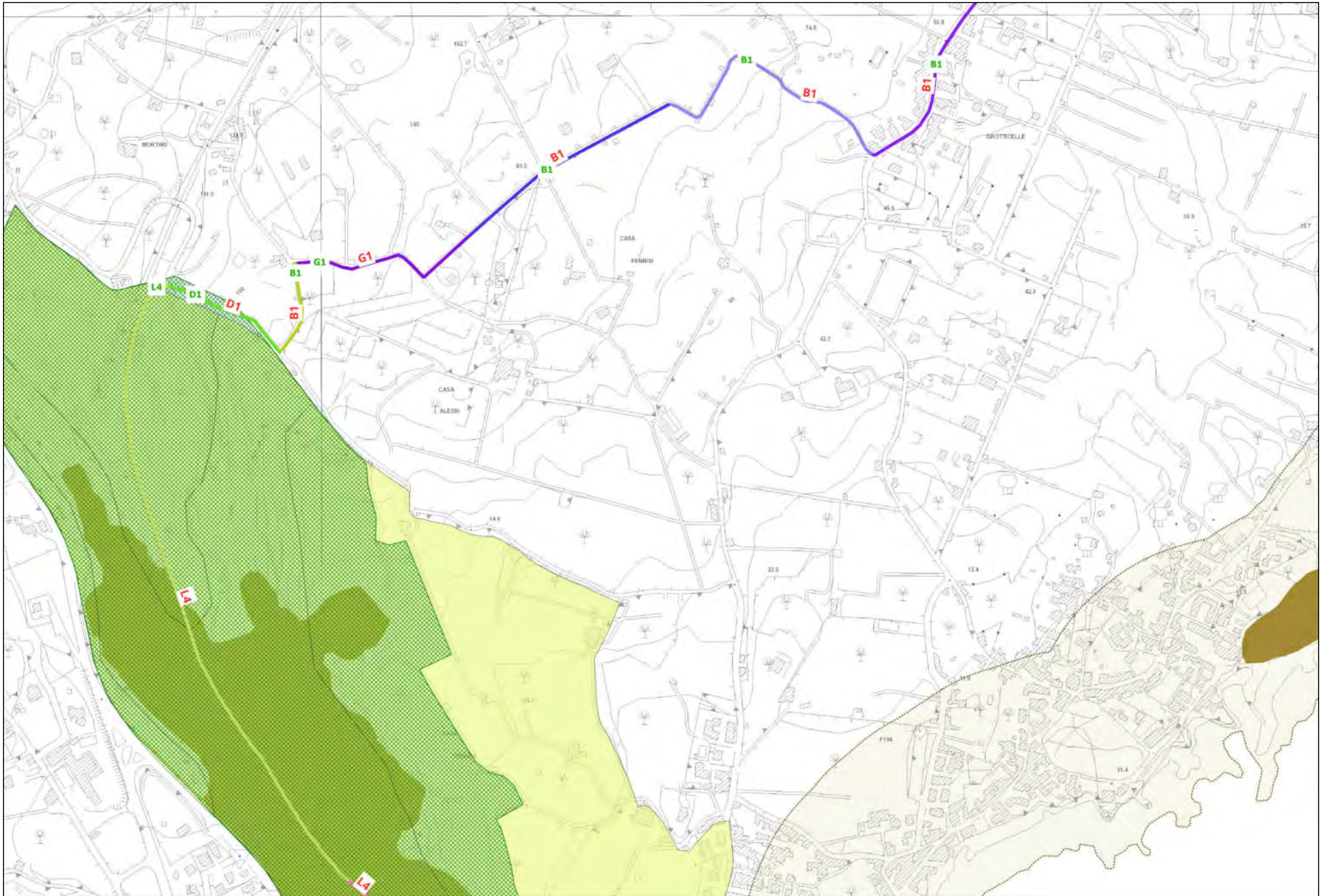





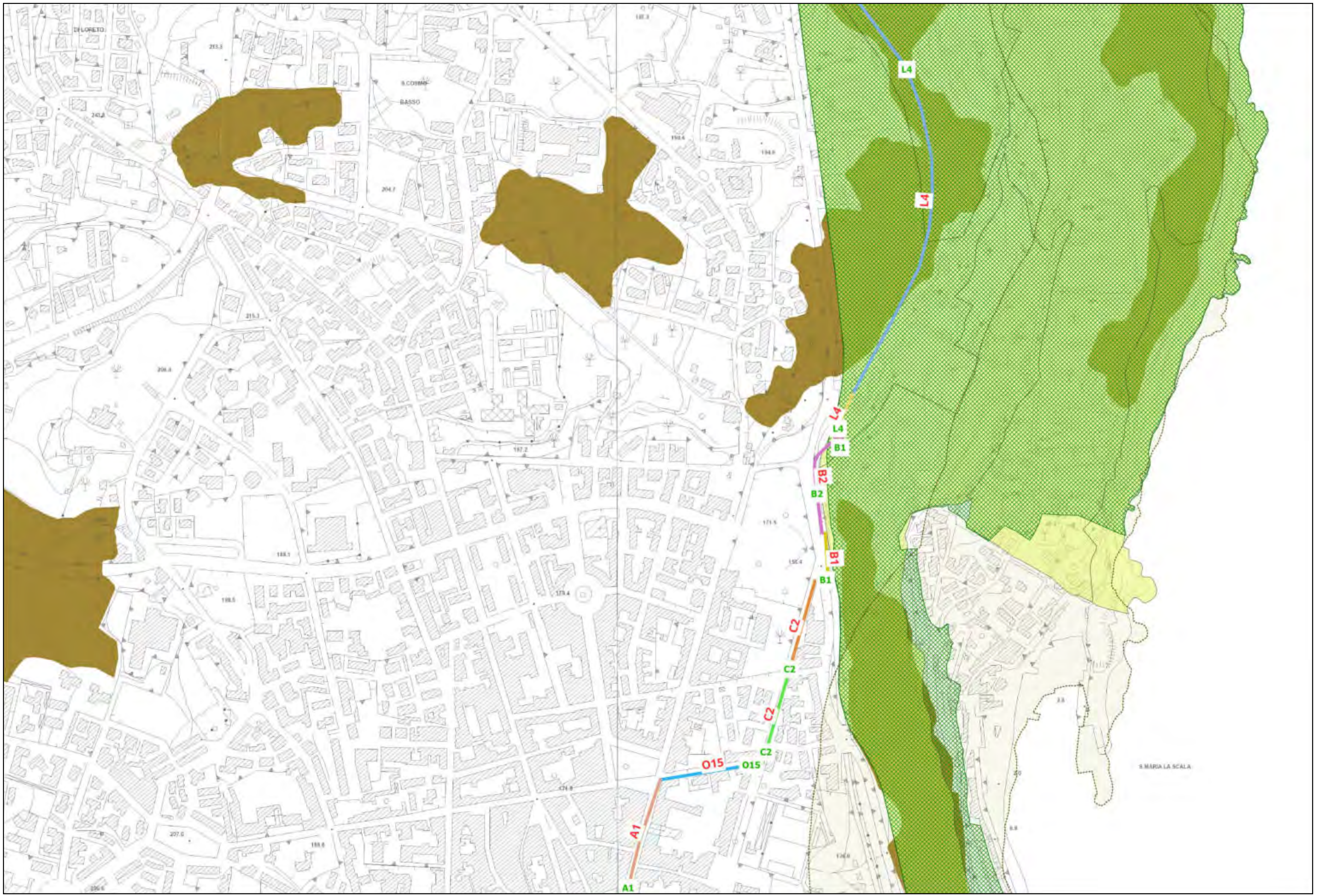

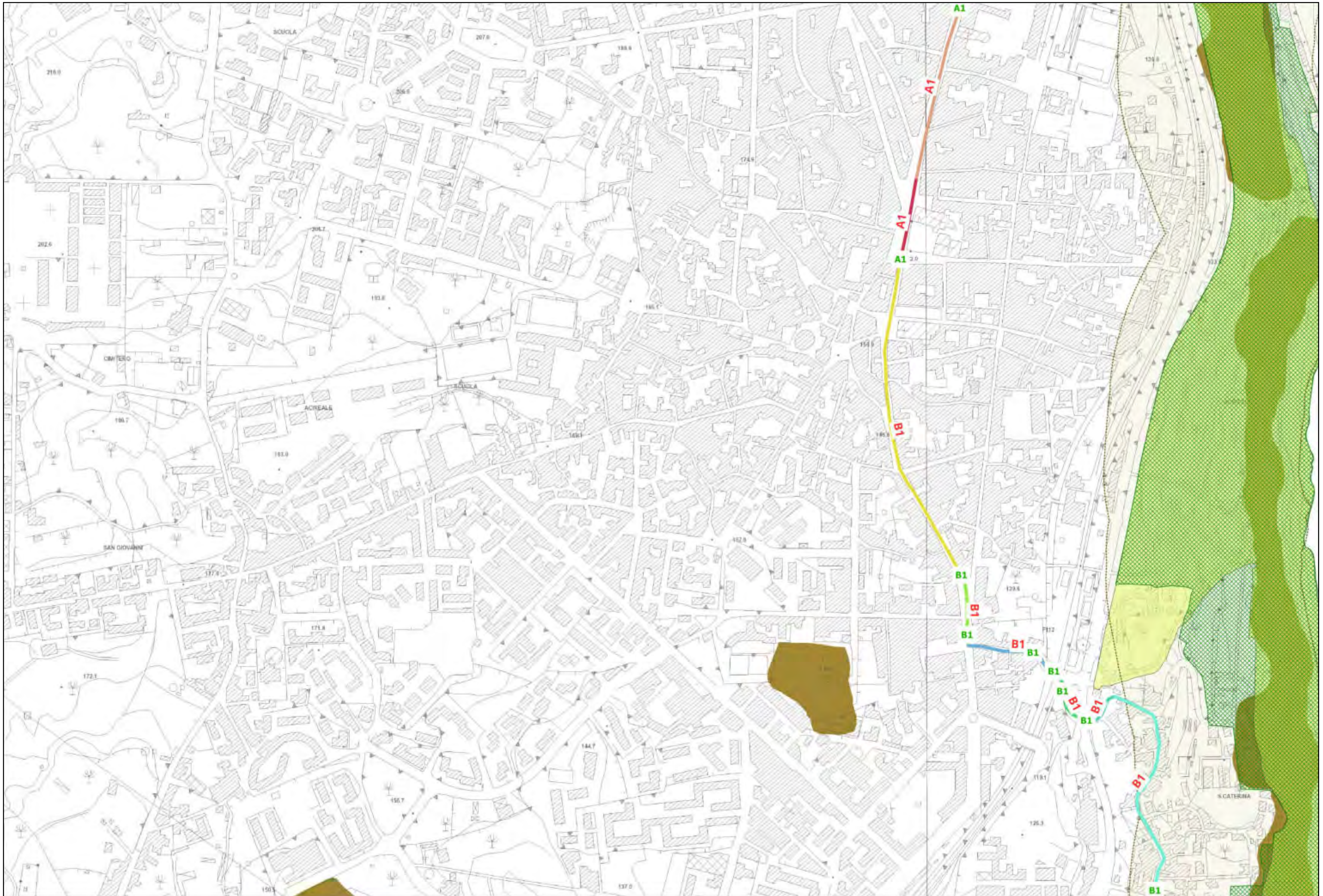

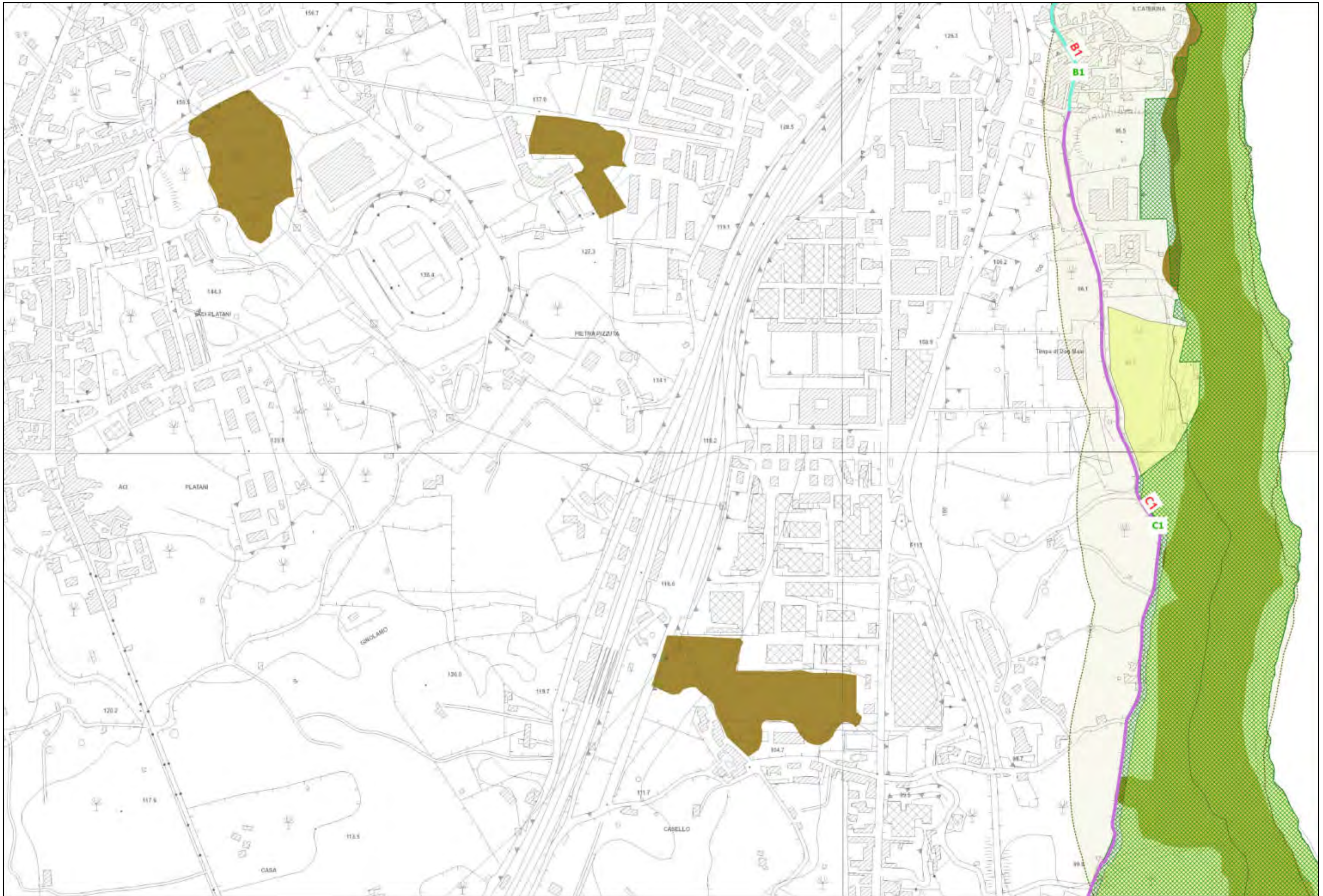

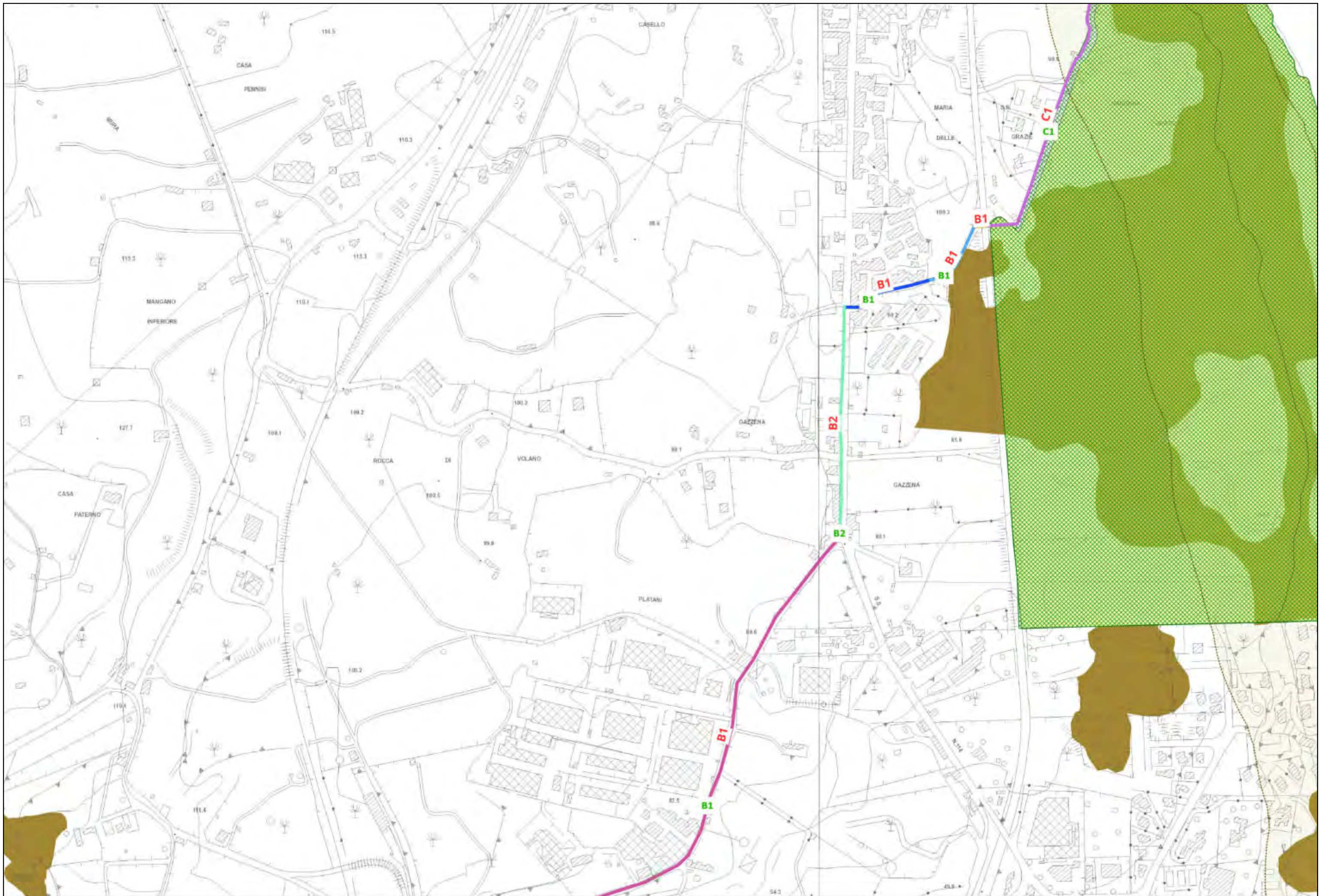

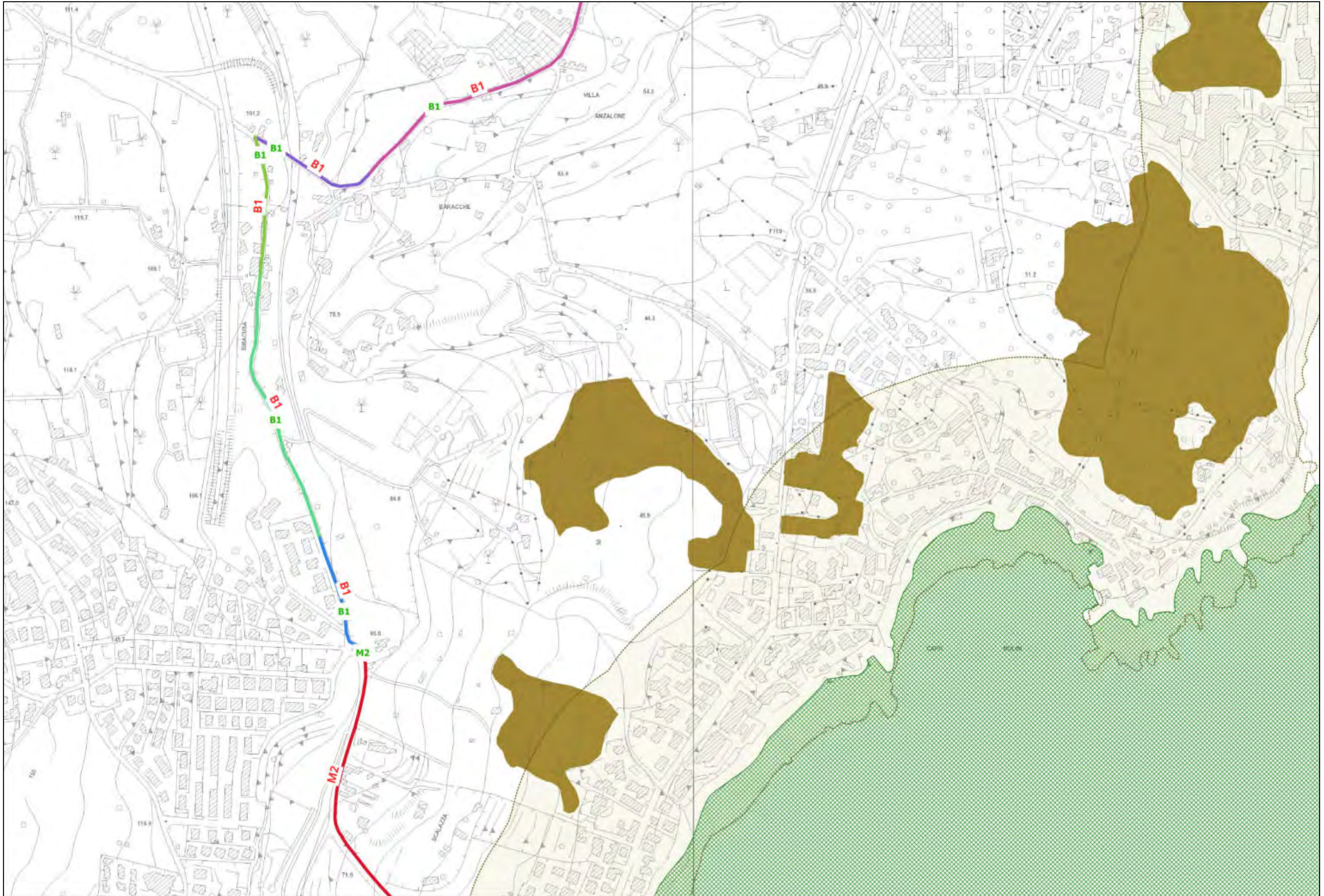

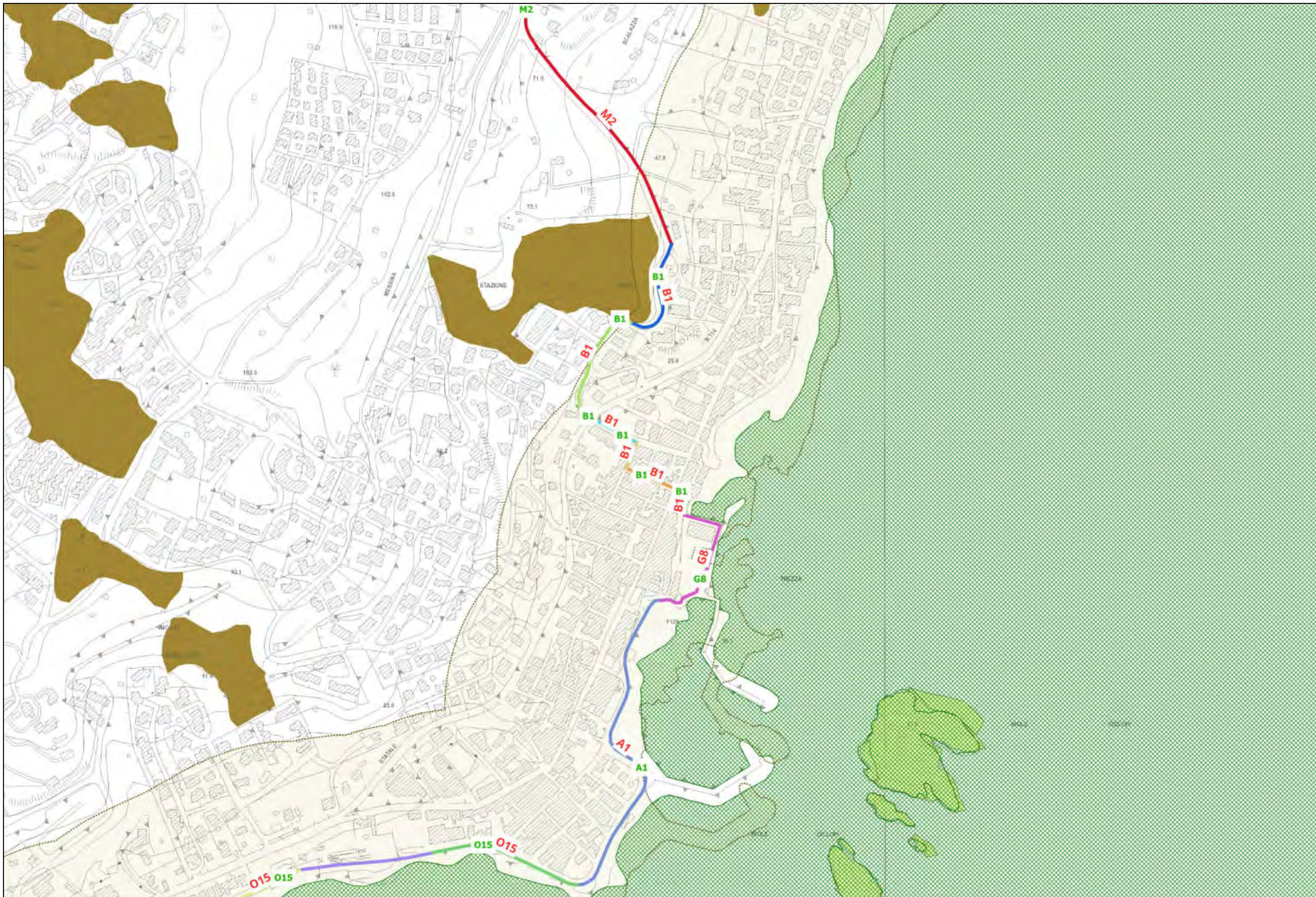

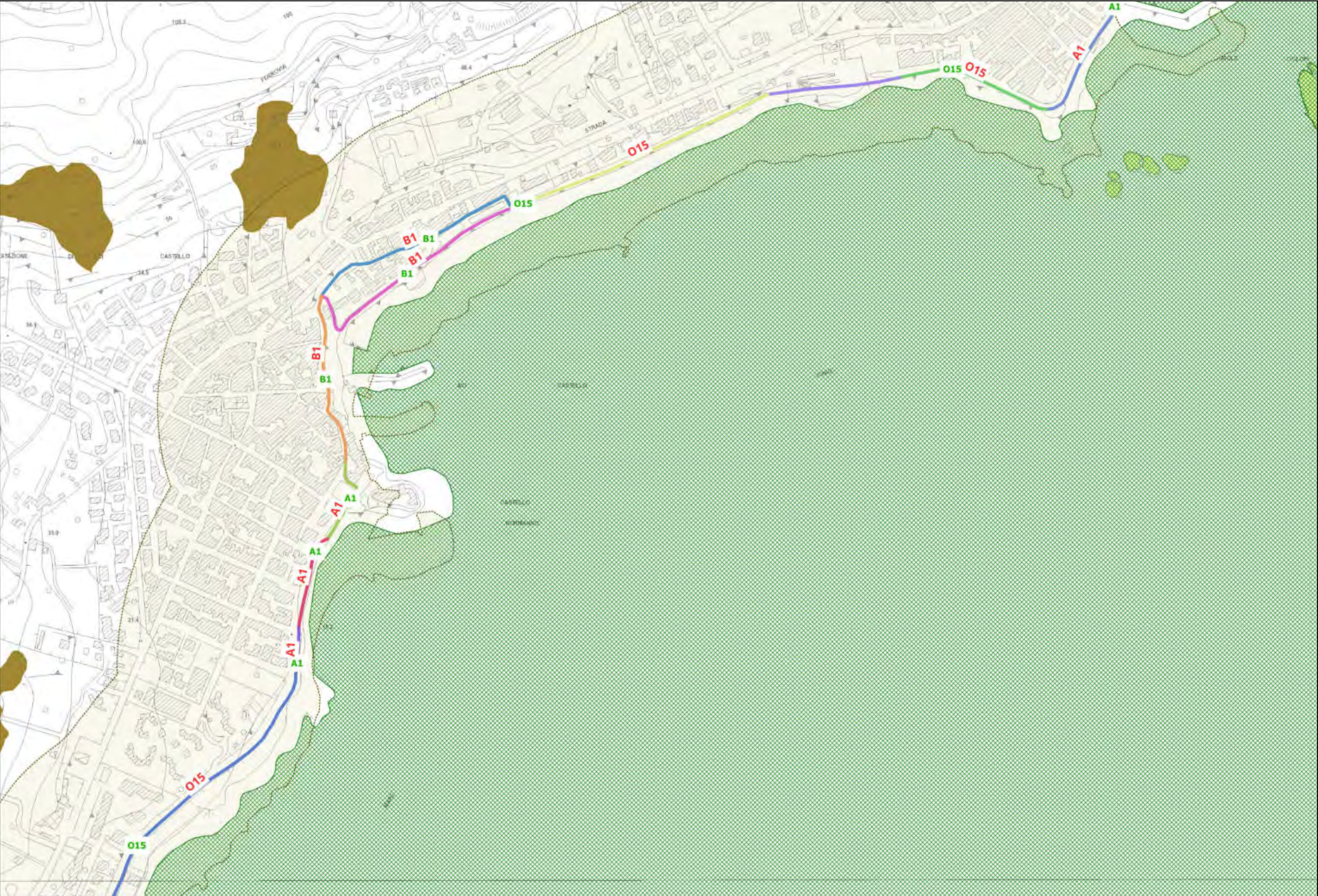

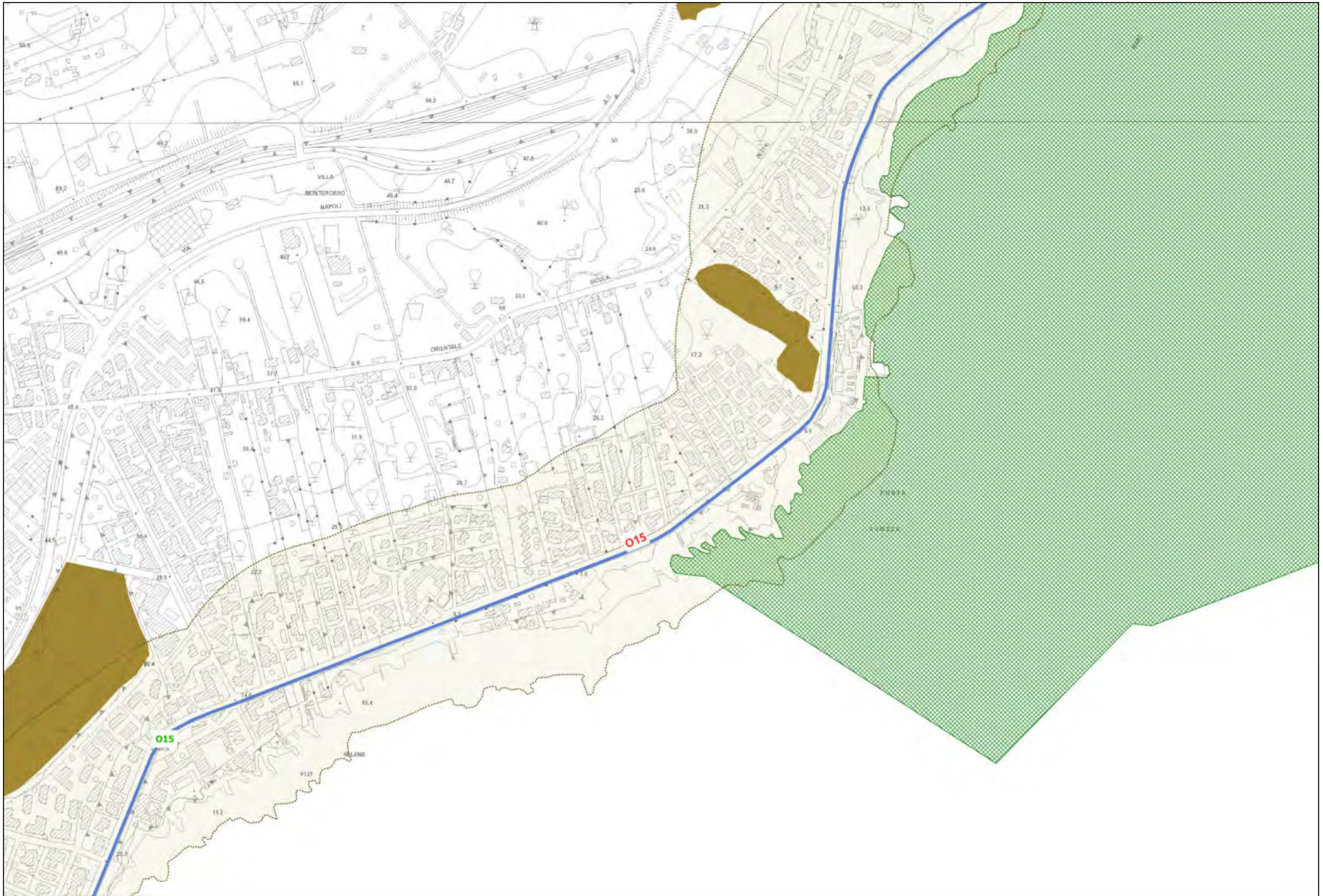



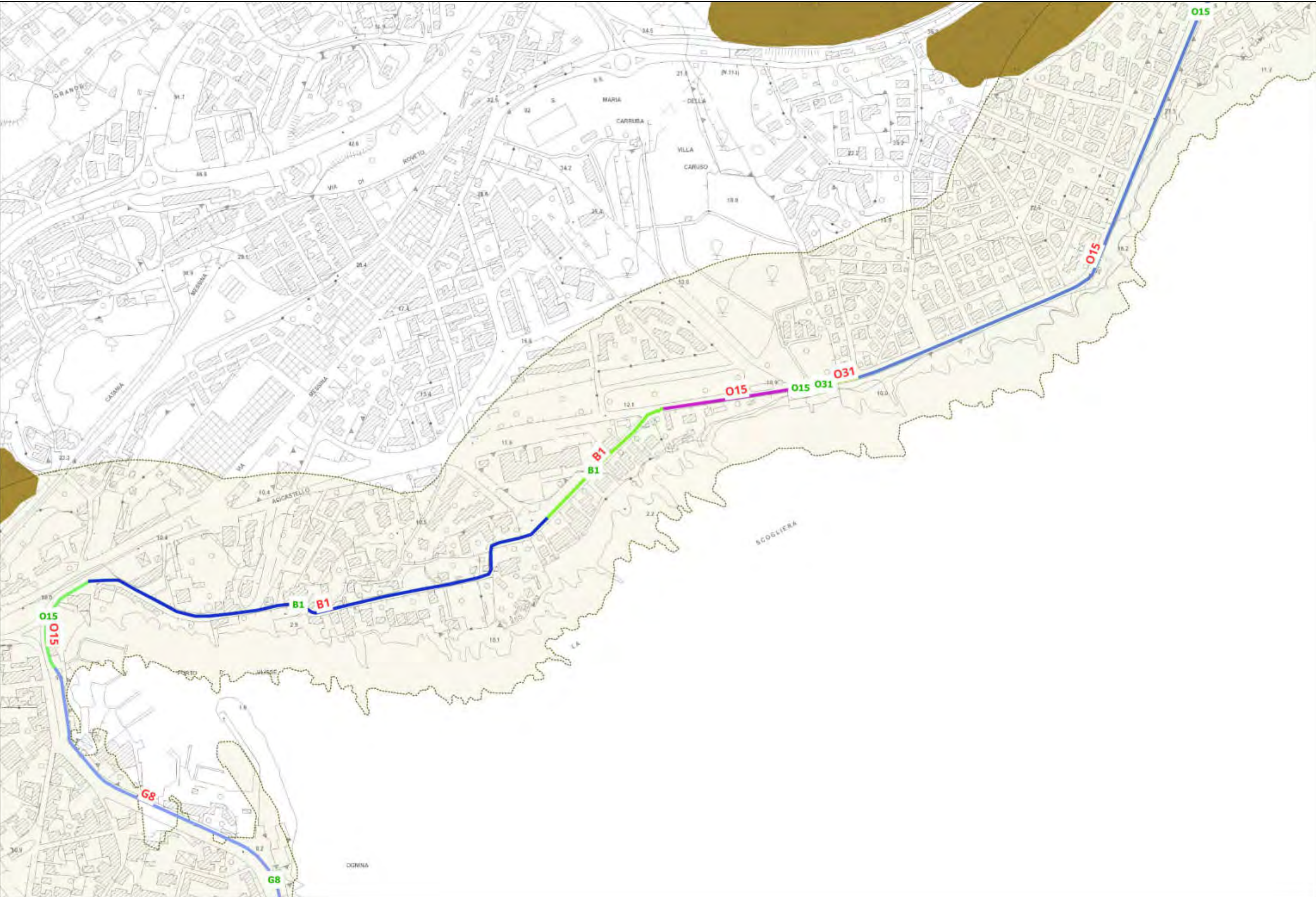

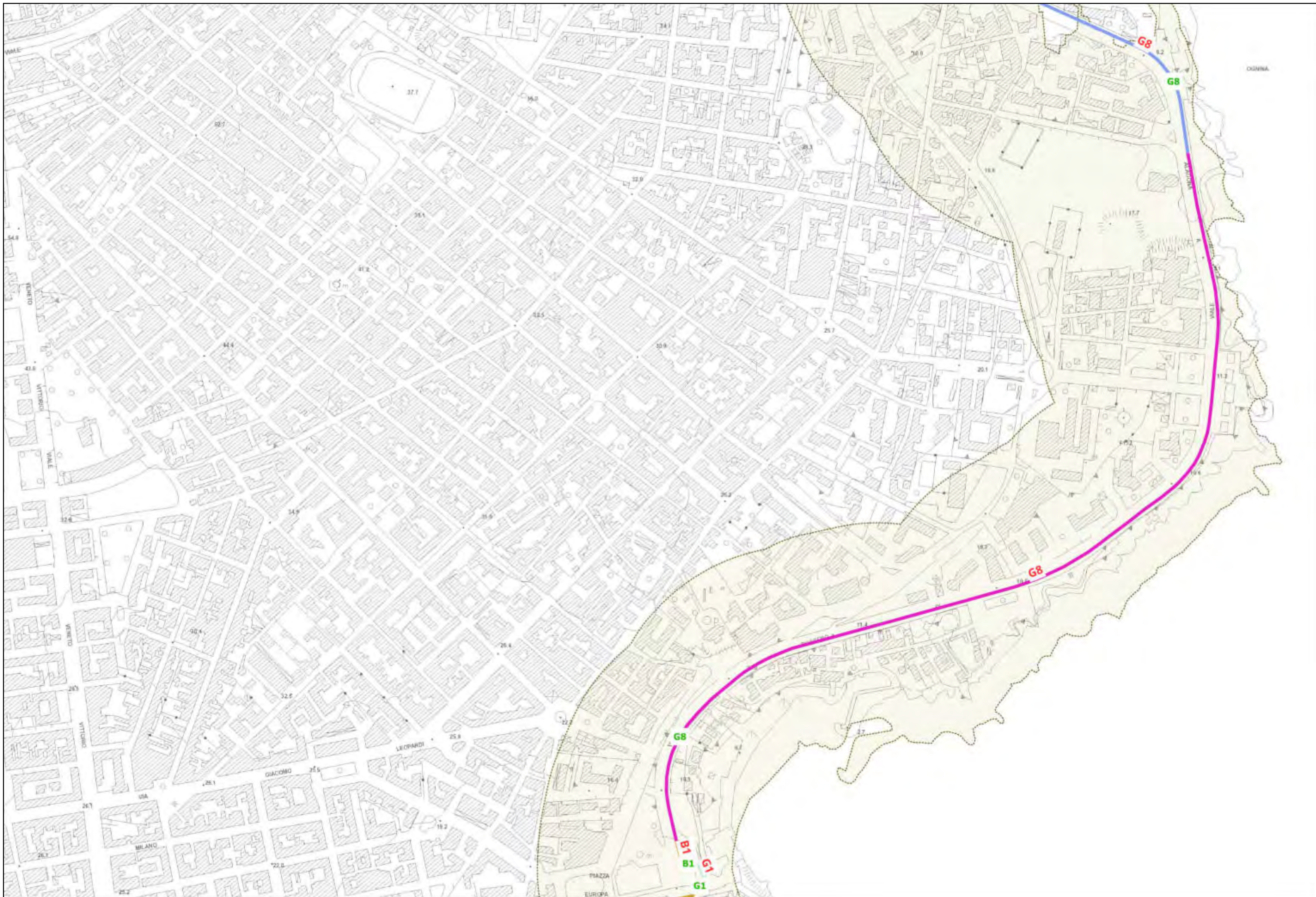

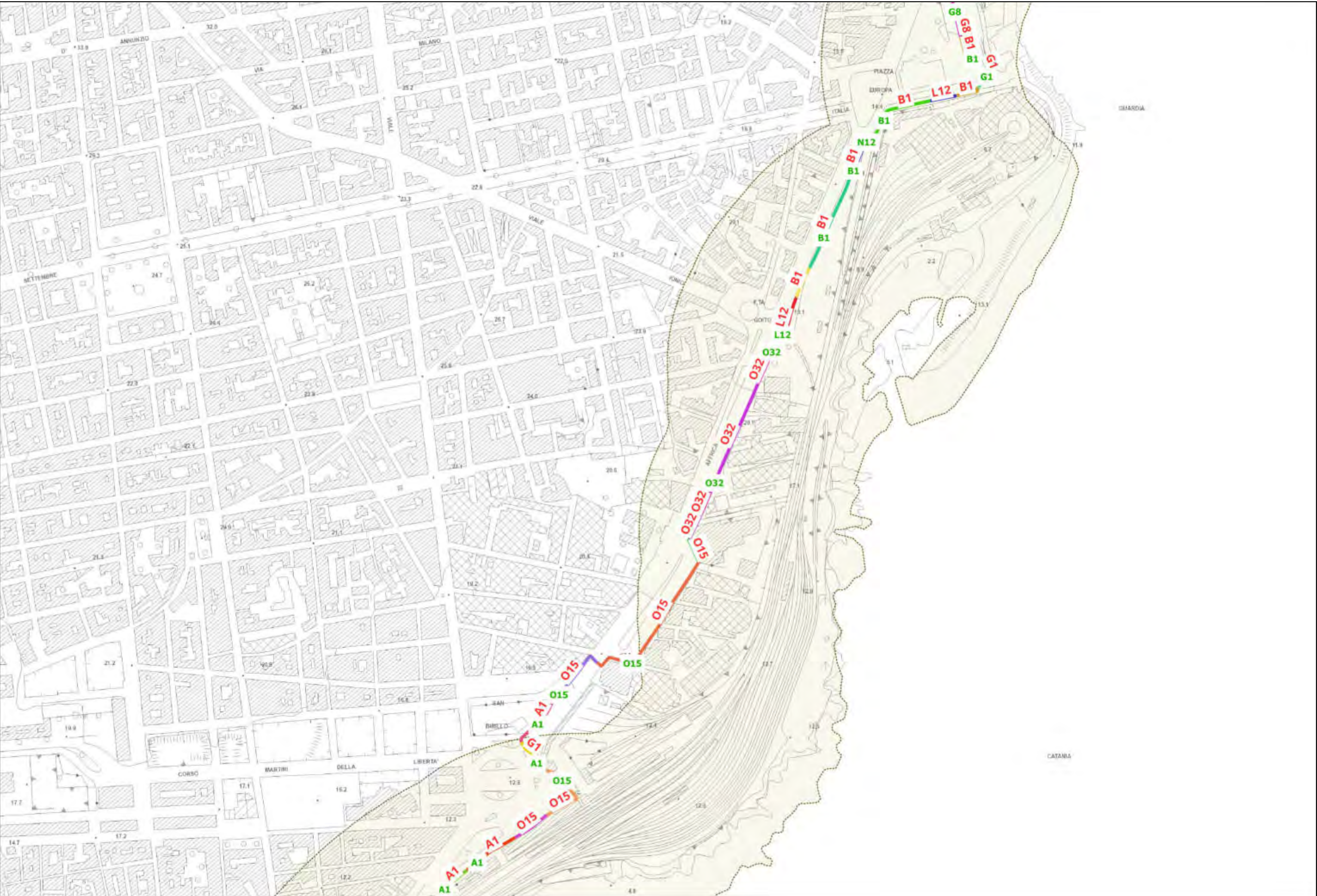

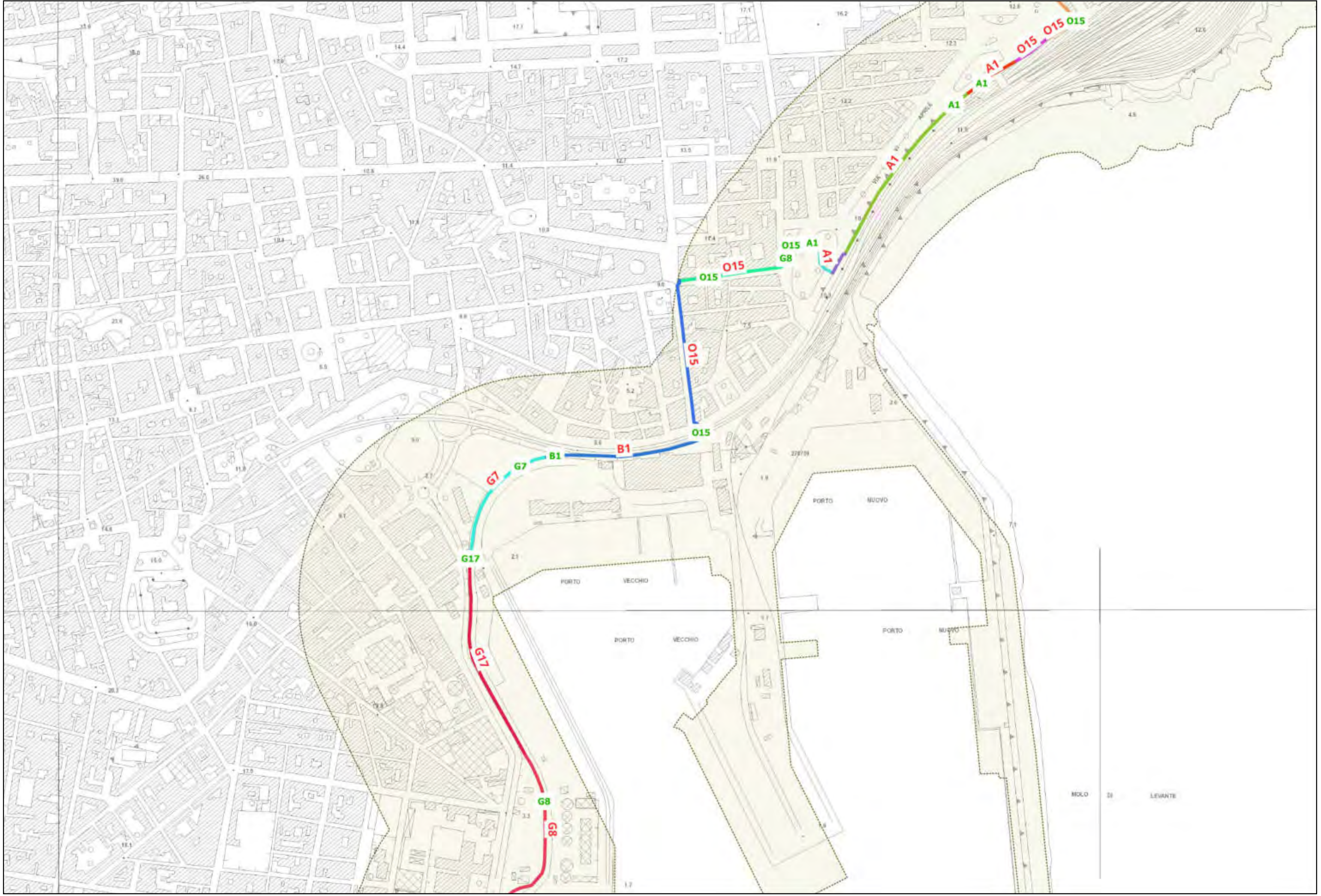



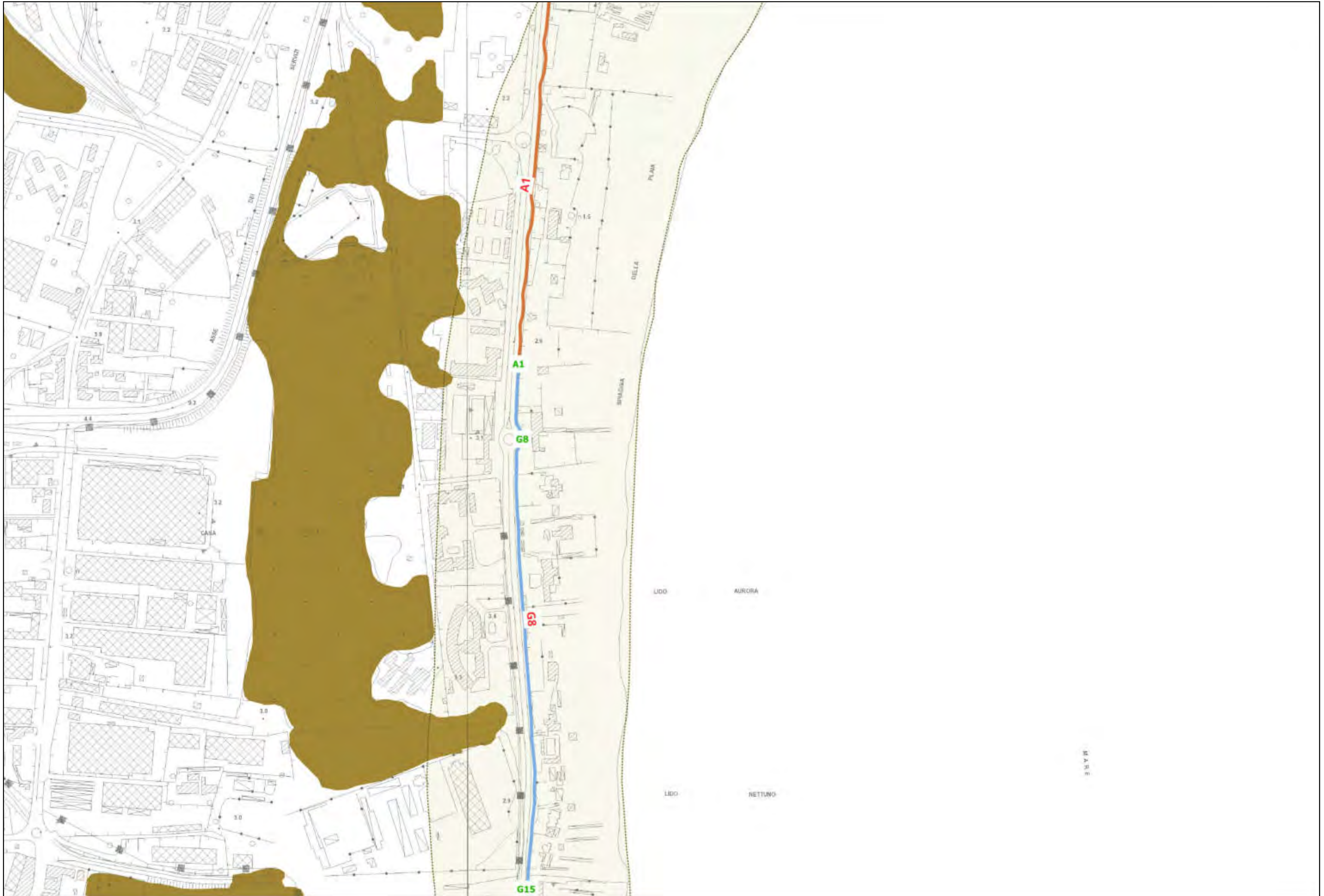

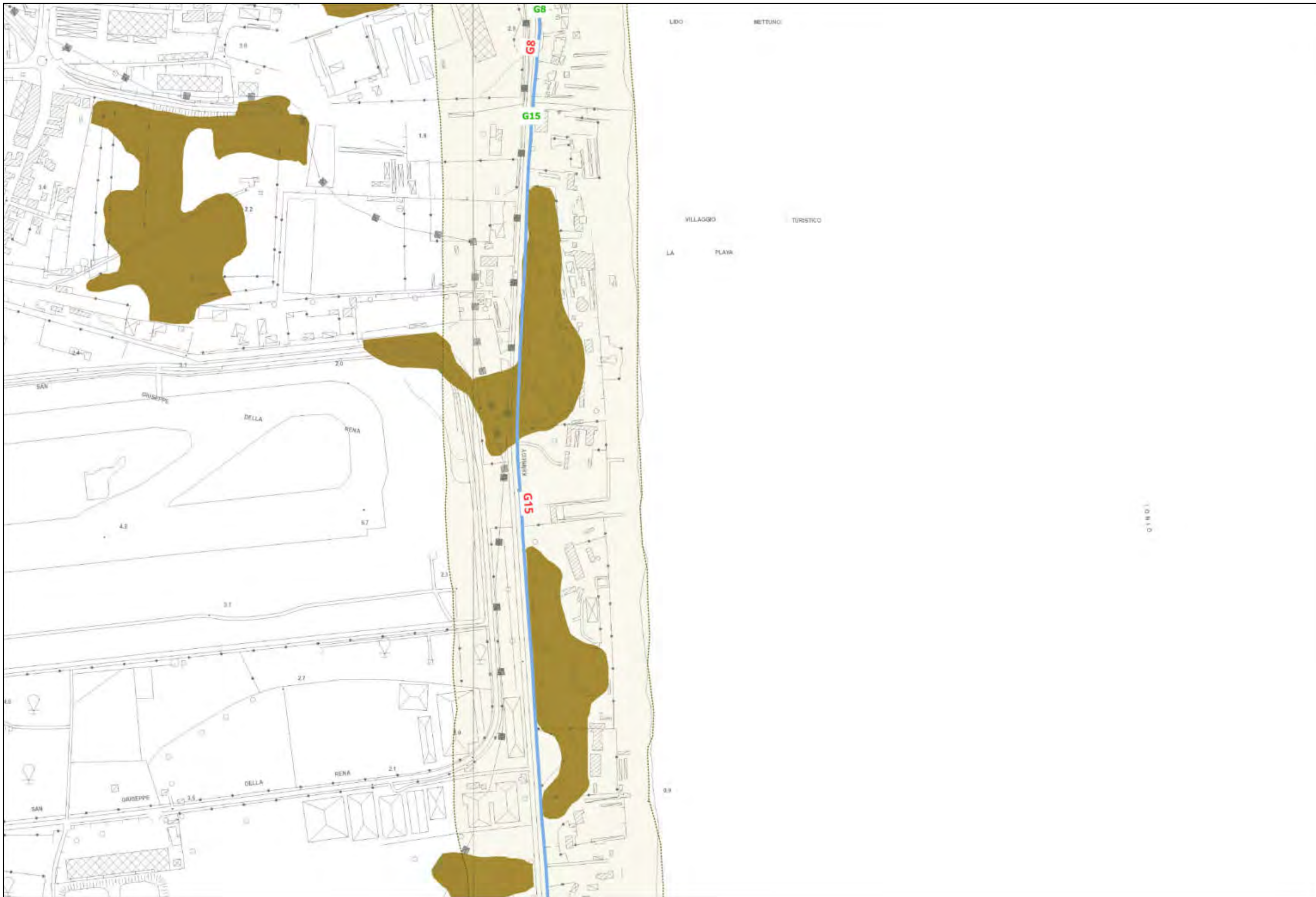





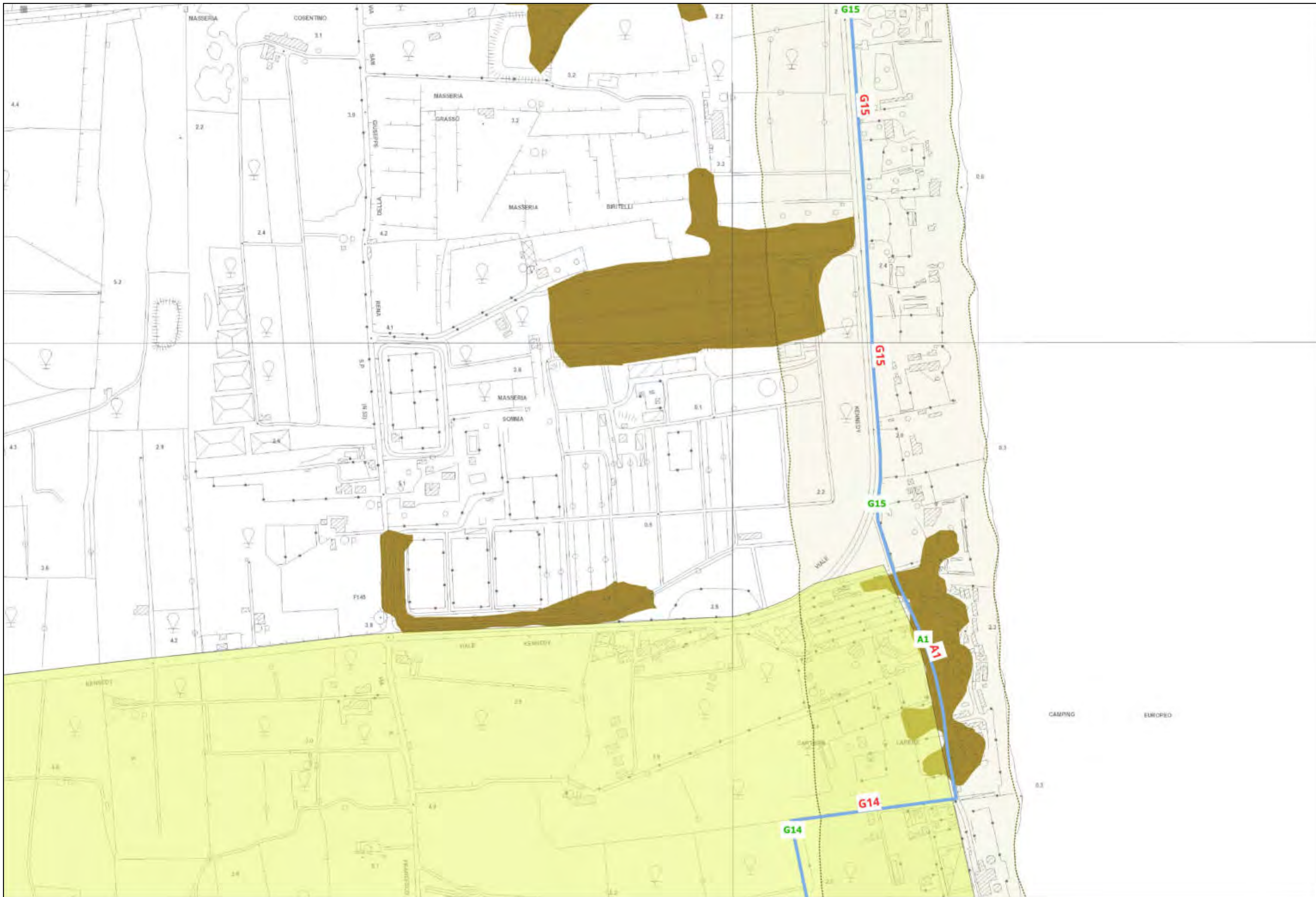

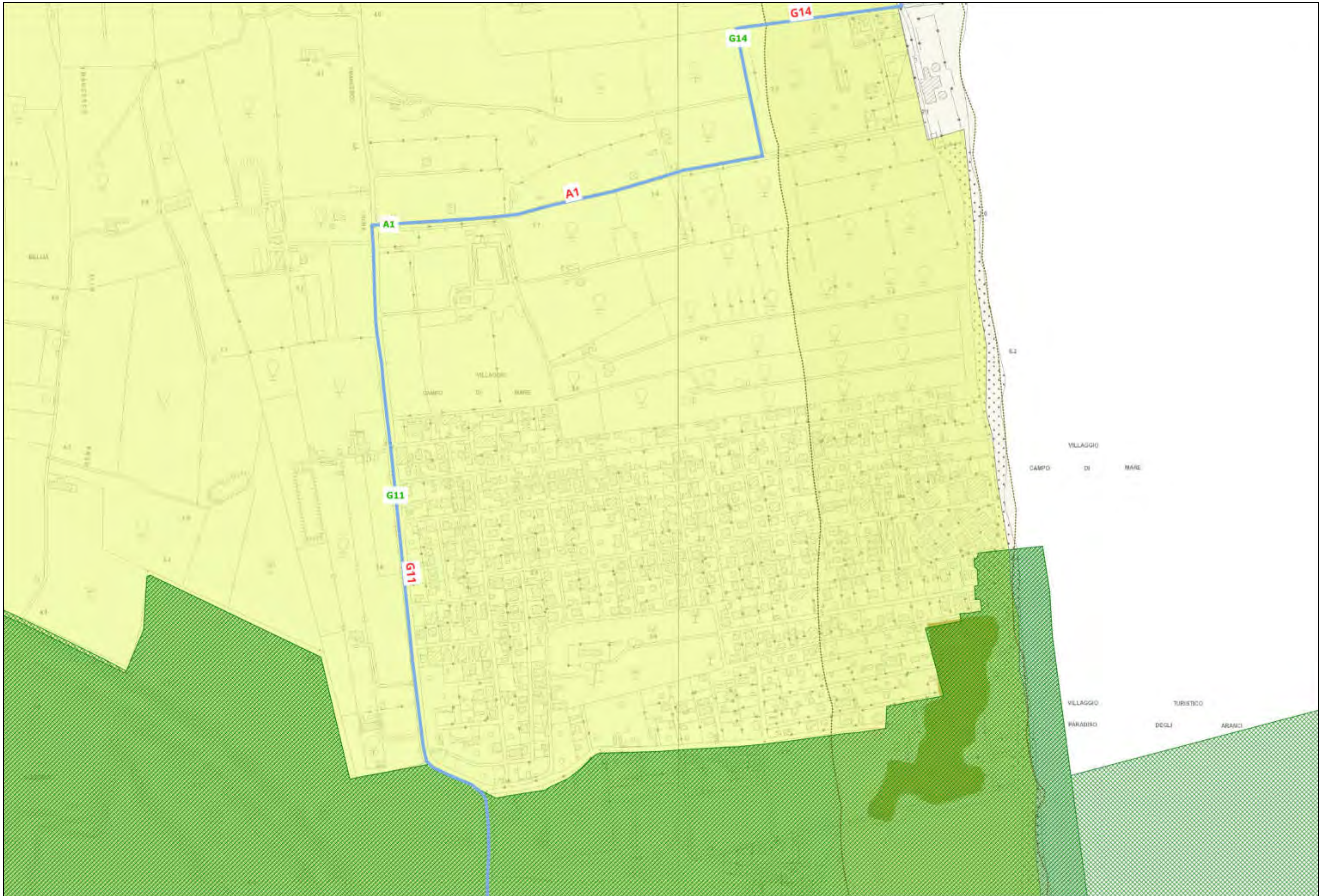

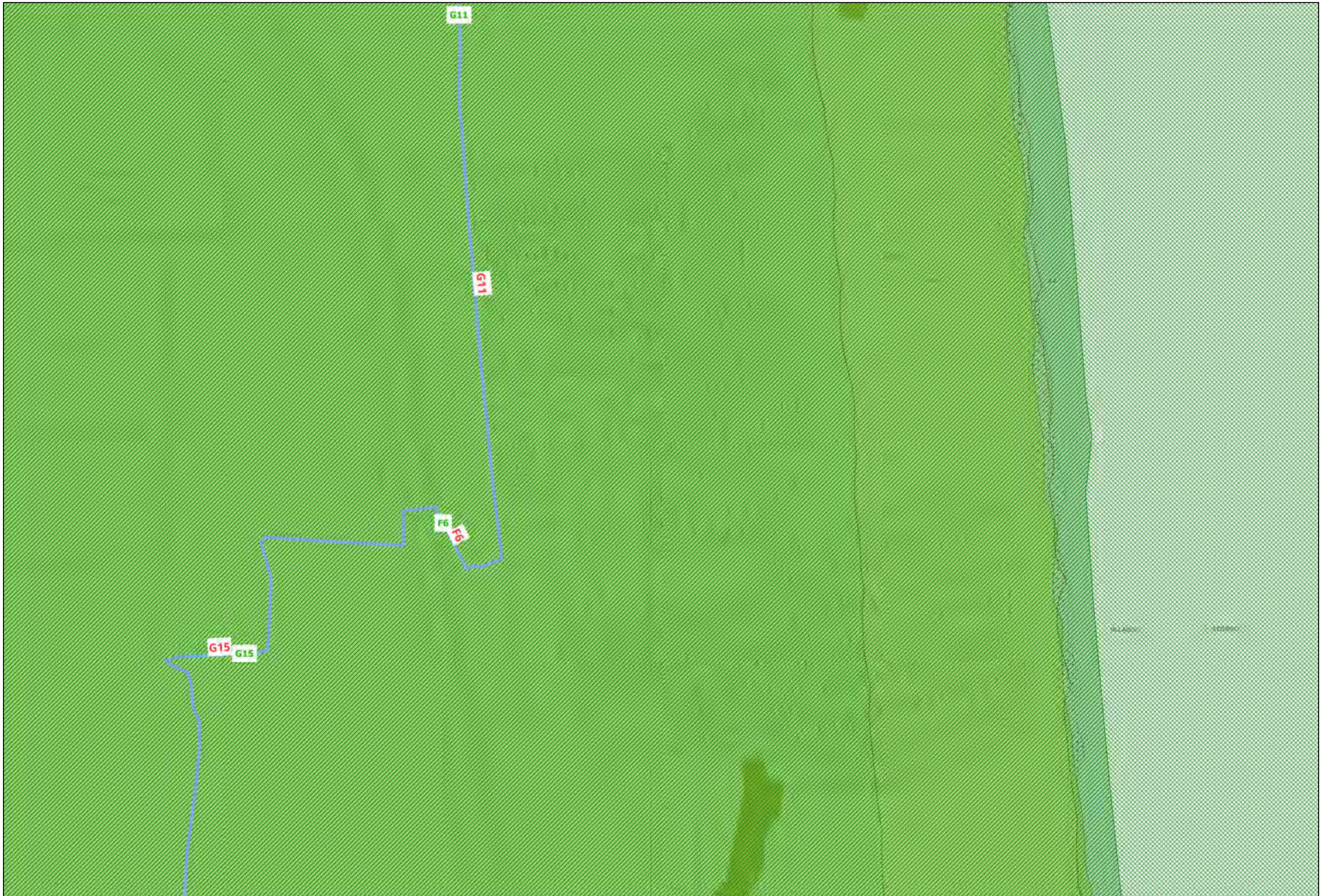

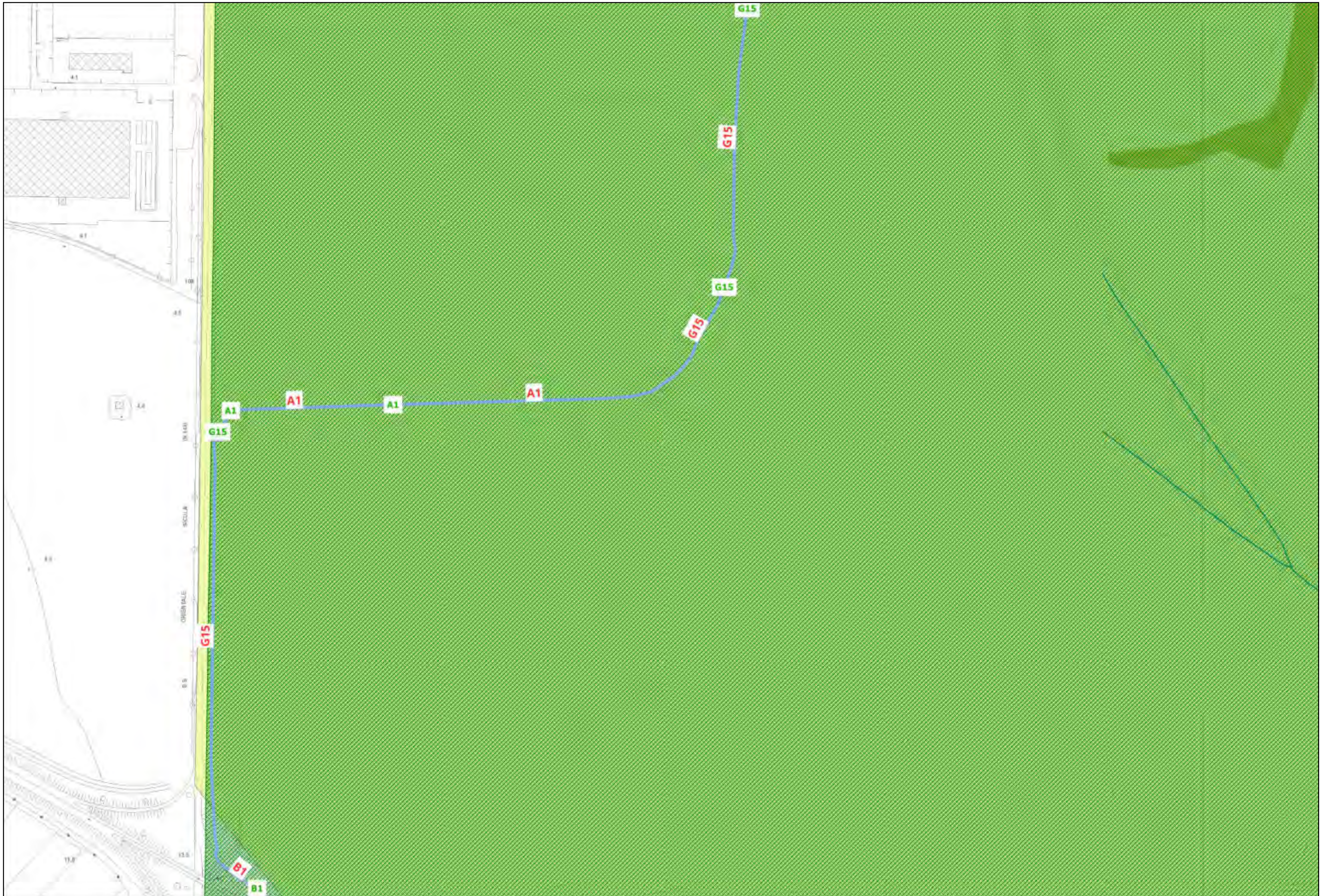

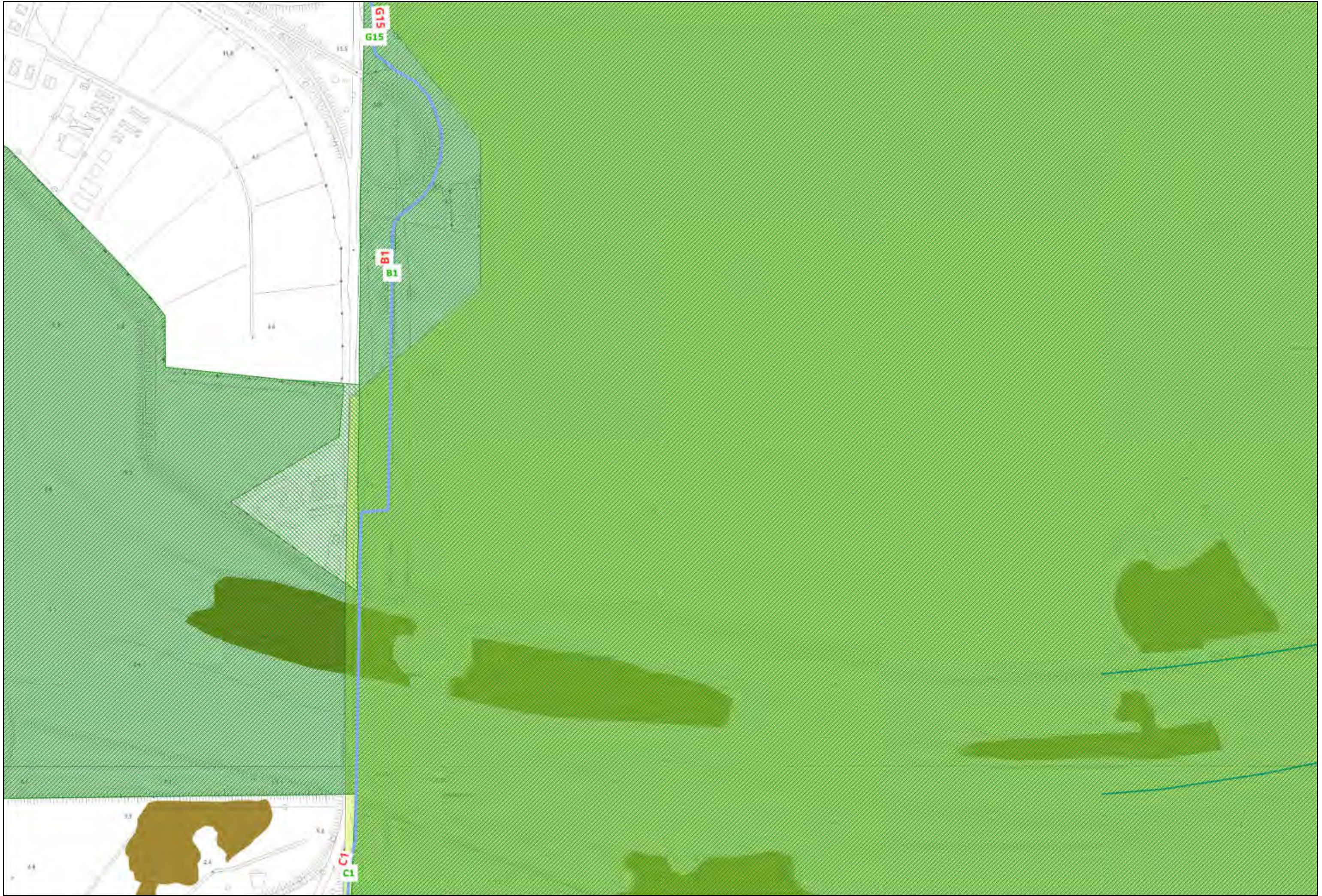



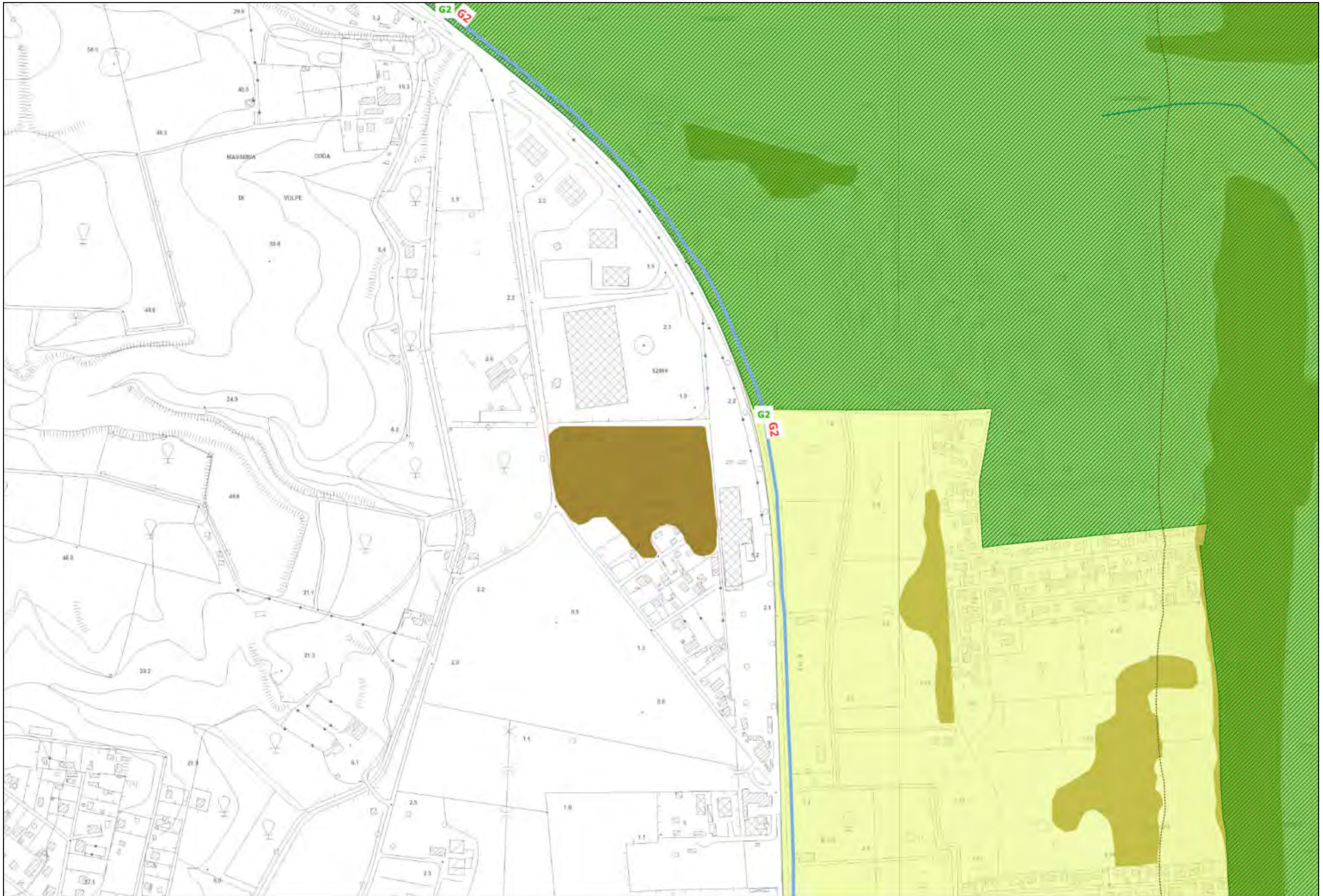





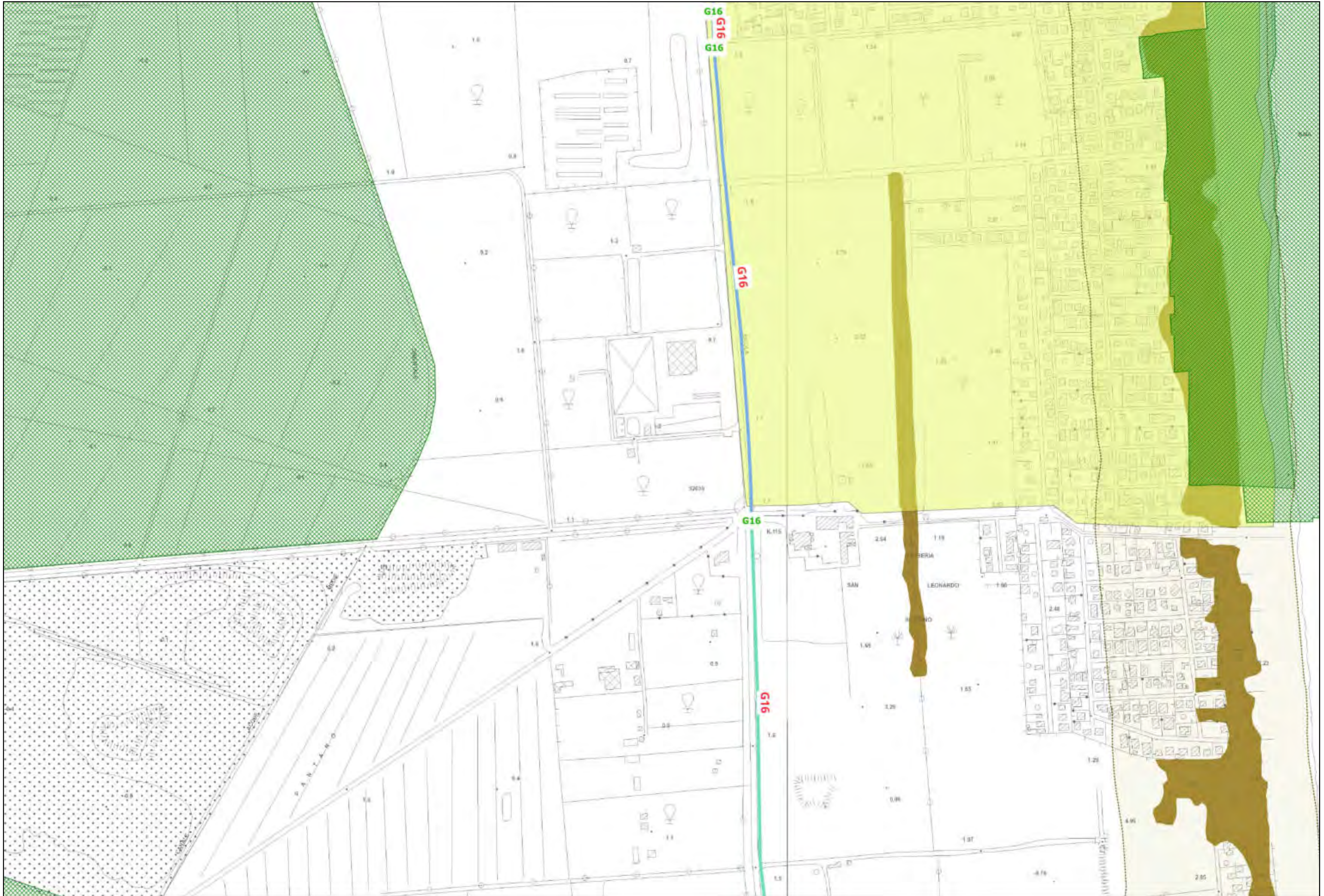







# LEGENDA

## TRONCO SI03

### Ambiti costieri

Area\_costa\_300mt\_ATA0708

### Ambiti fluviali e lacustri

Elementi idrici/Corsi d'acqua/Fiumi e torrenti/Fiumi

Elementi ic  
Watercour:

### Ambiti sensibili oggetto di tutela

#### Messina

aree tutelate - art.134 lett. c D.lgs.42-04

aree tutelate - art.136 D.lgs.42-04

Vincoli Archeologici art.10 D.lgs.42-04

aree di interesse archeologico - art.142 lett. n

aree riserve regionali - art.142 lett. f D.lgs.42-04

aree parco regionale Alcantara - art.142 lett. t

aree laghi 300m.- art.142 lett. b D.lgs.42-04

aree fiumi 150m.- art.142 lett. c D.lgs.42-04

Rete Natura 2000

Riserve naturali

### Aree boscate

Carta forestale LR 19/96

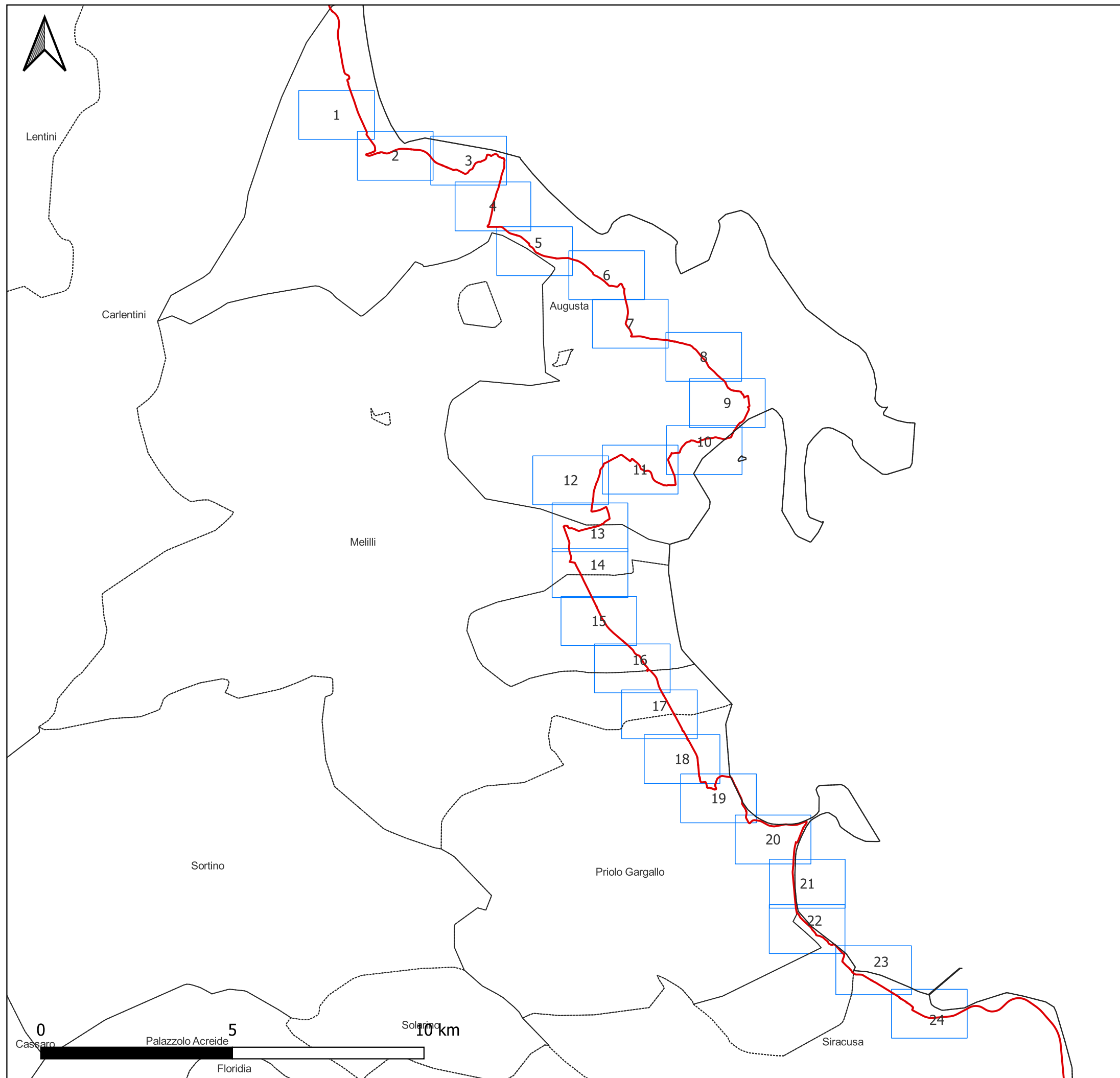



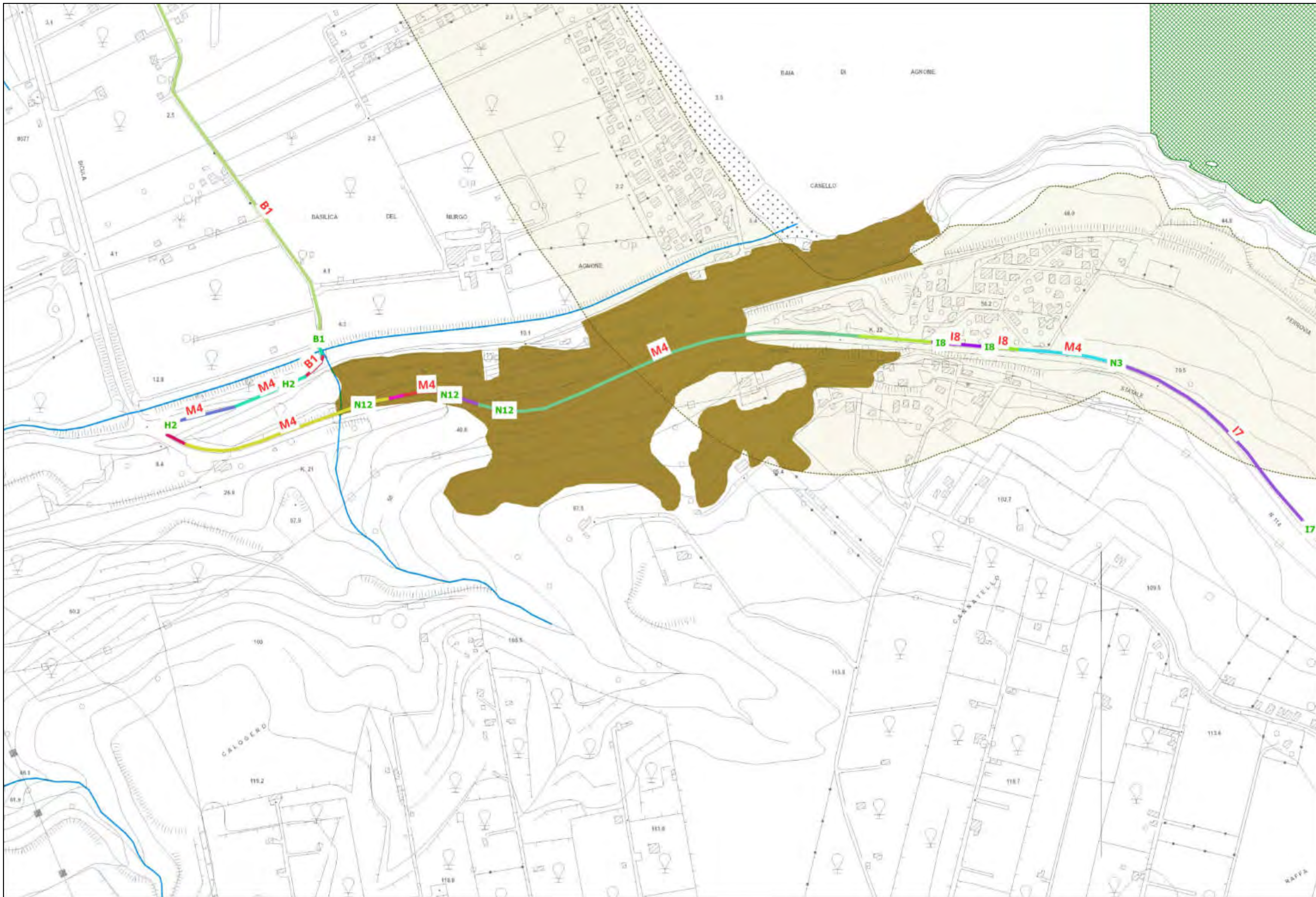

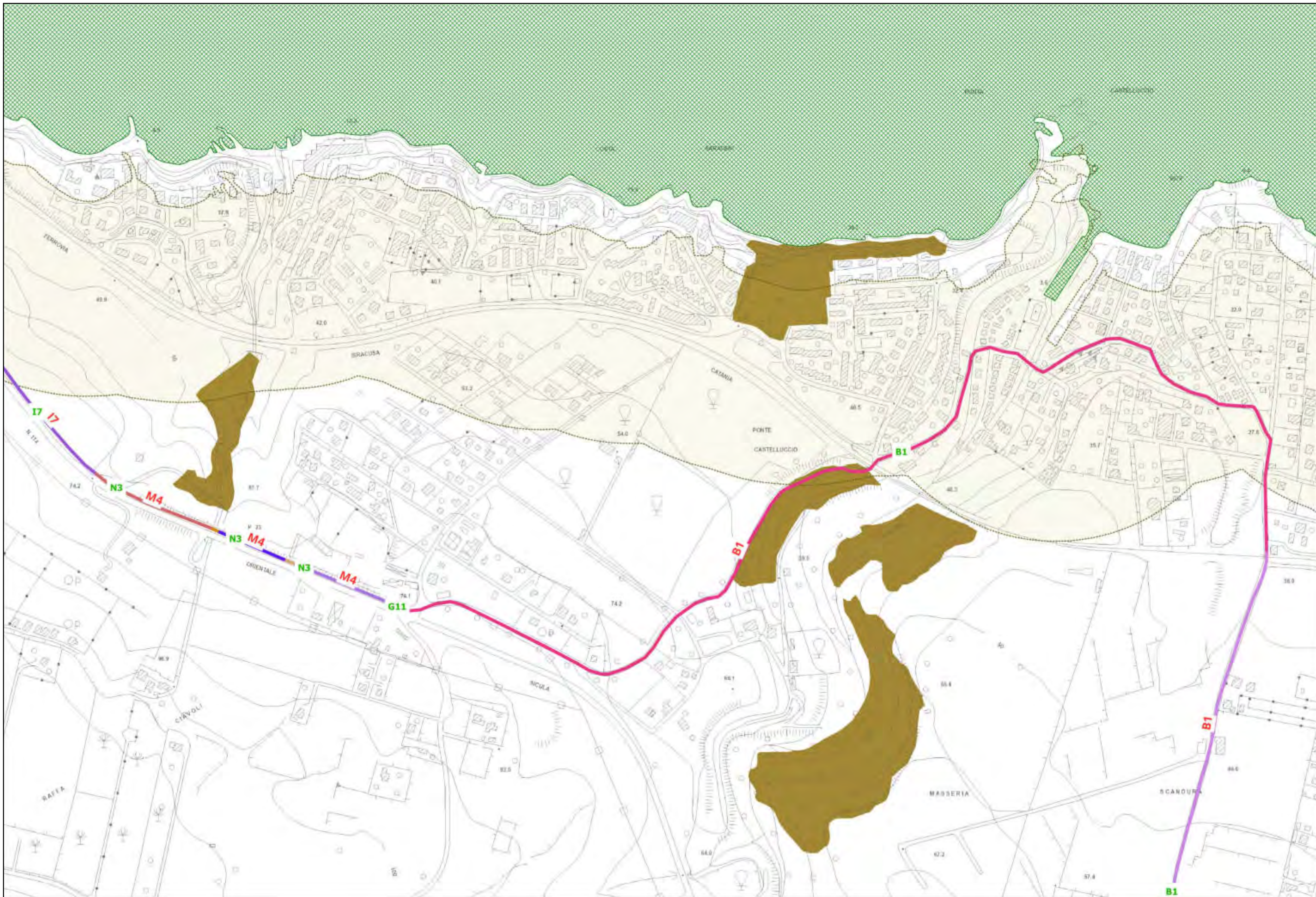



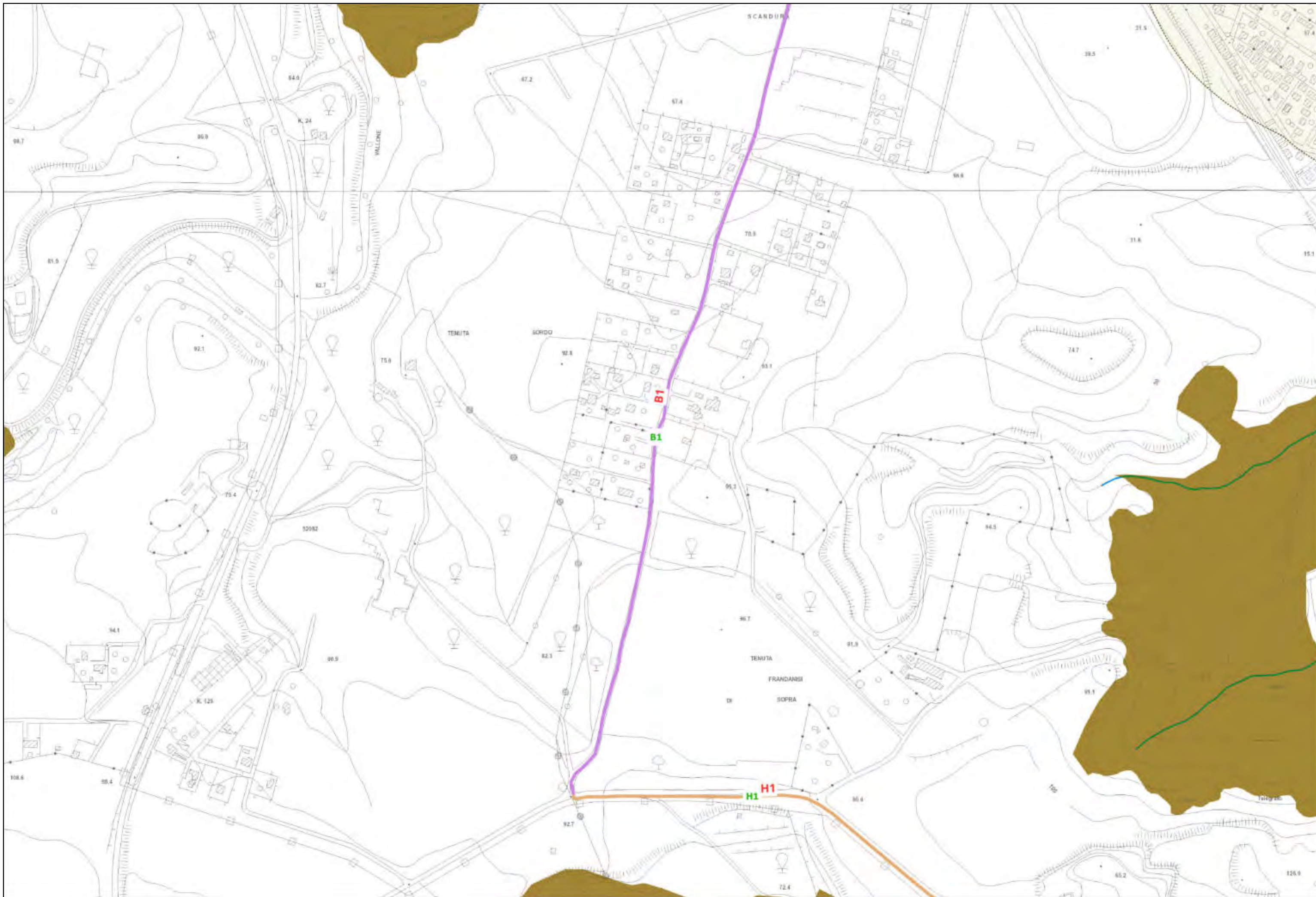

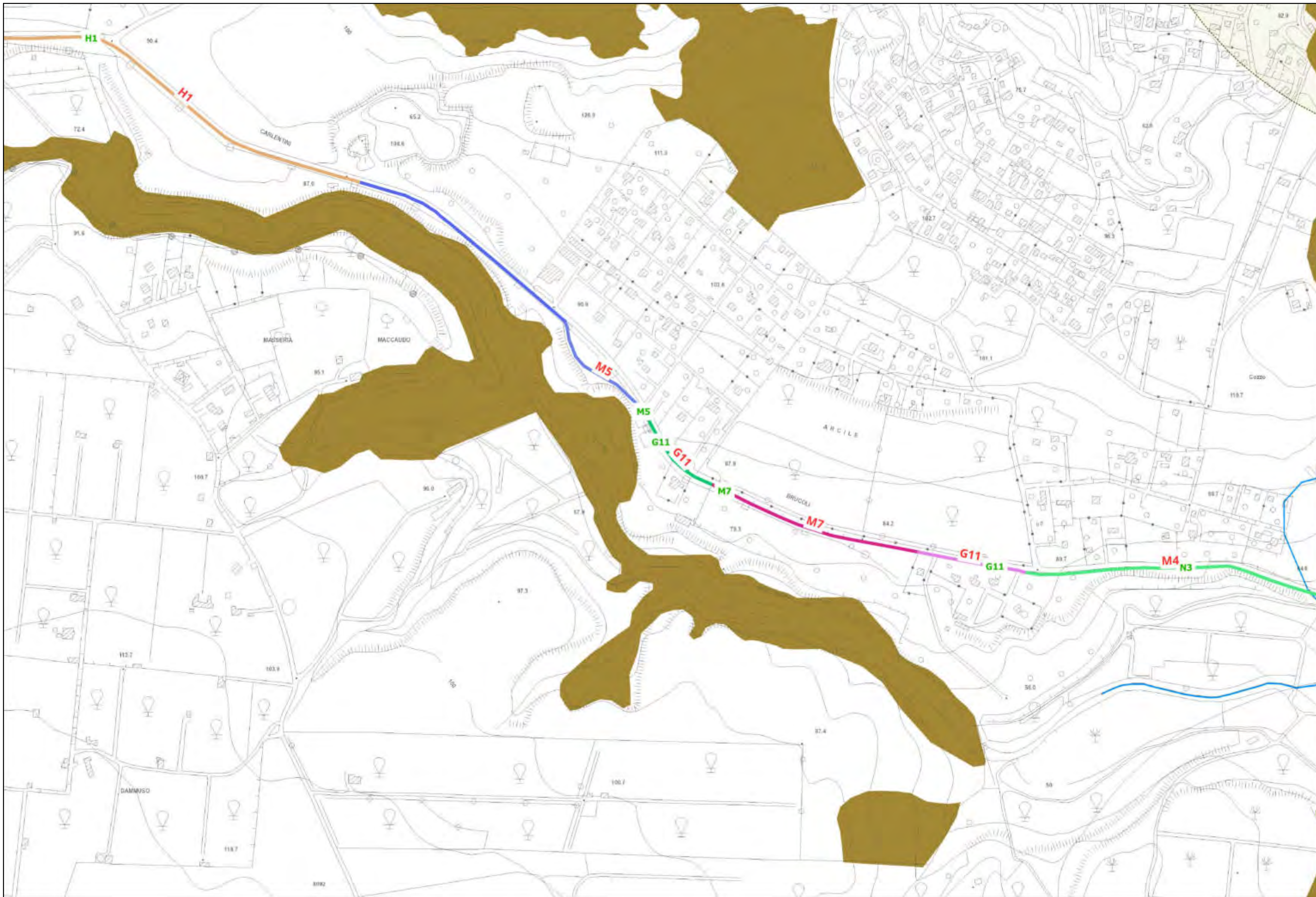

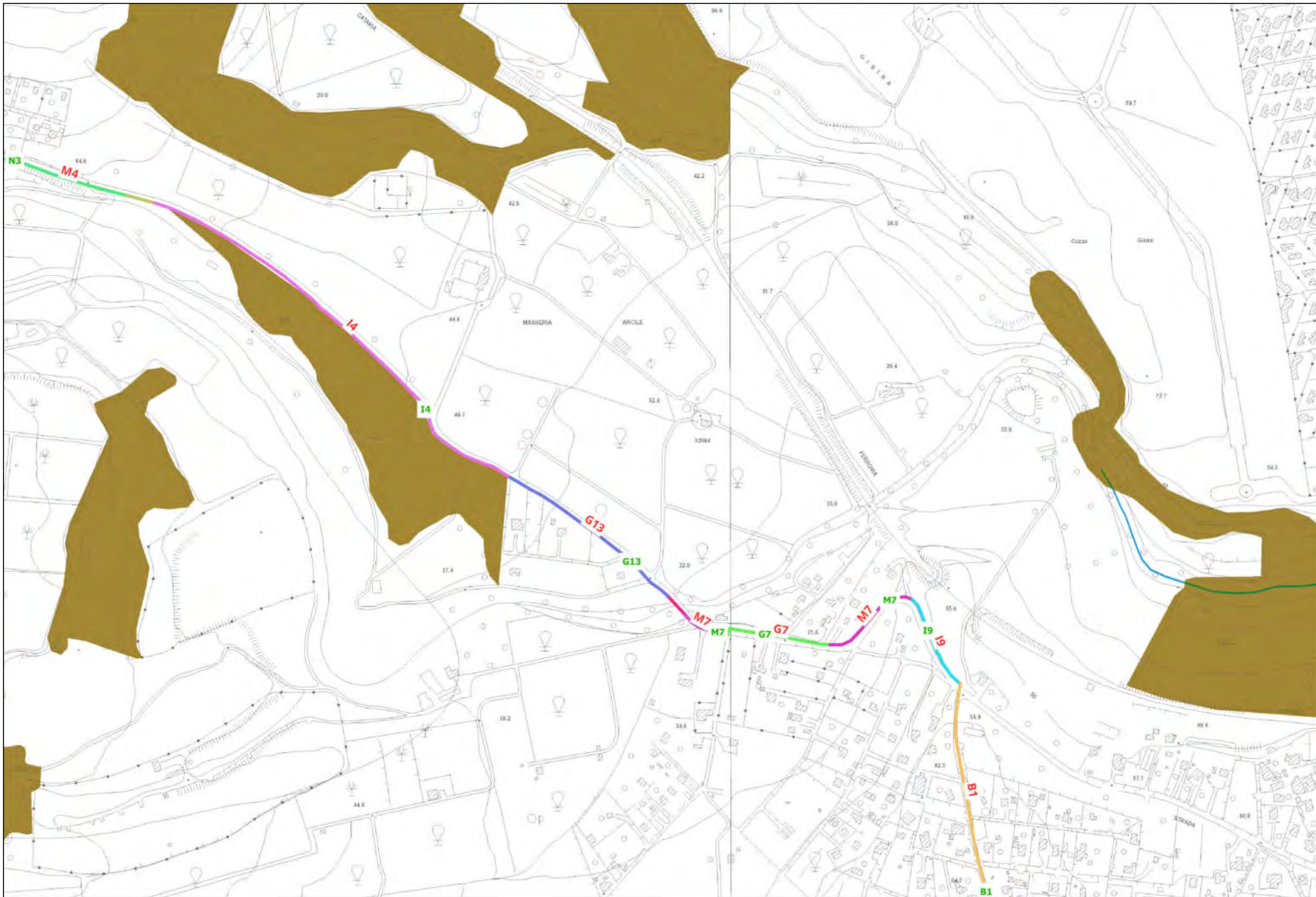





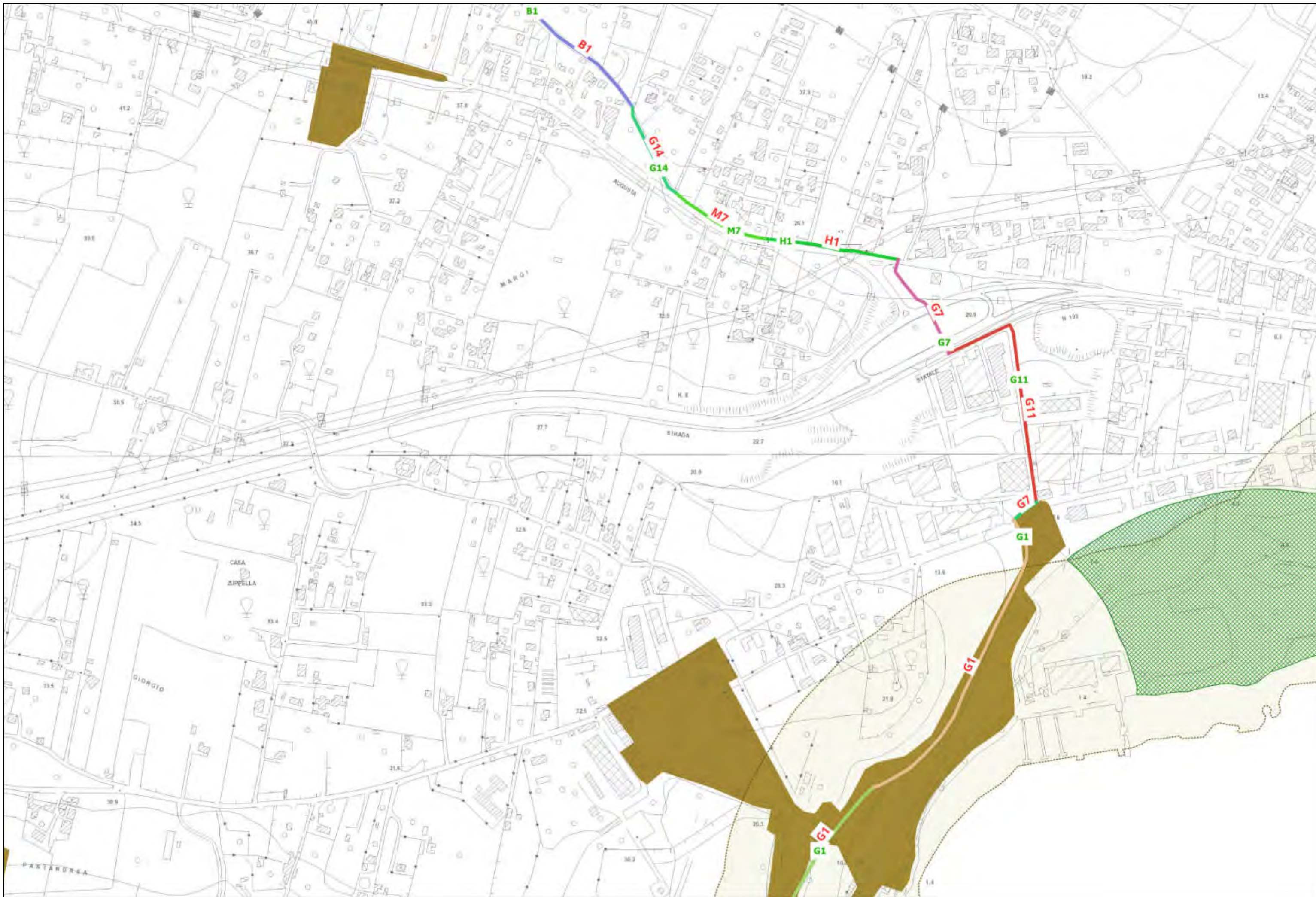















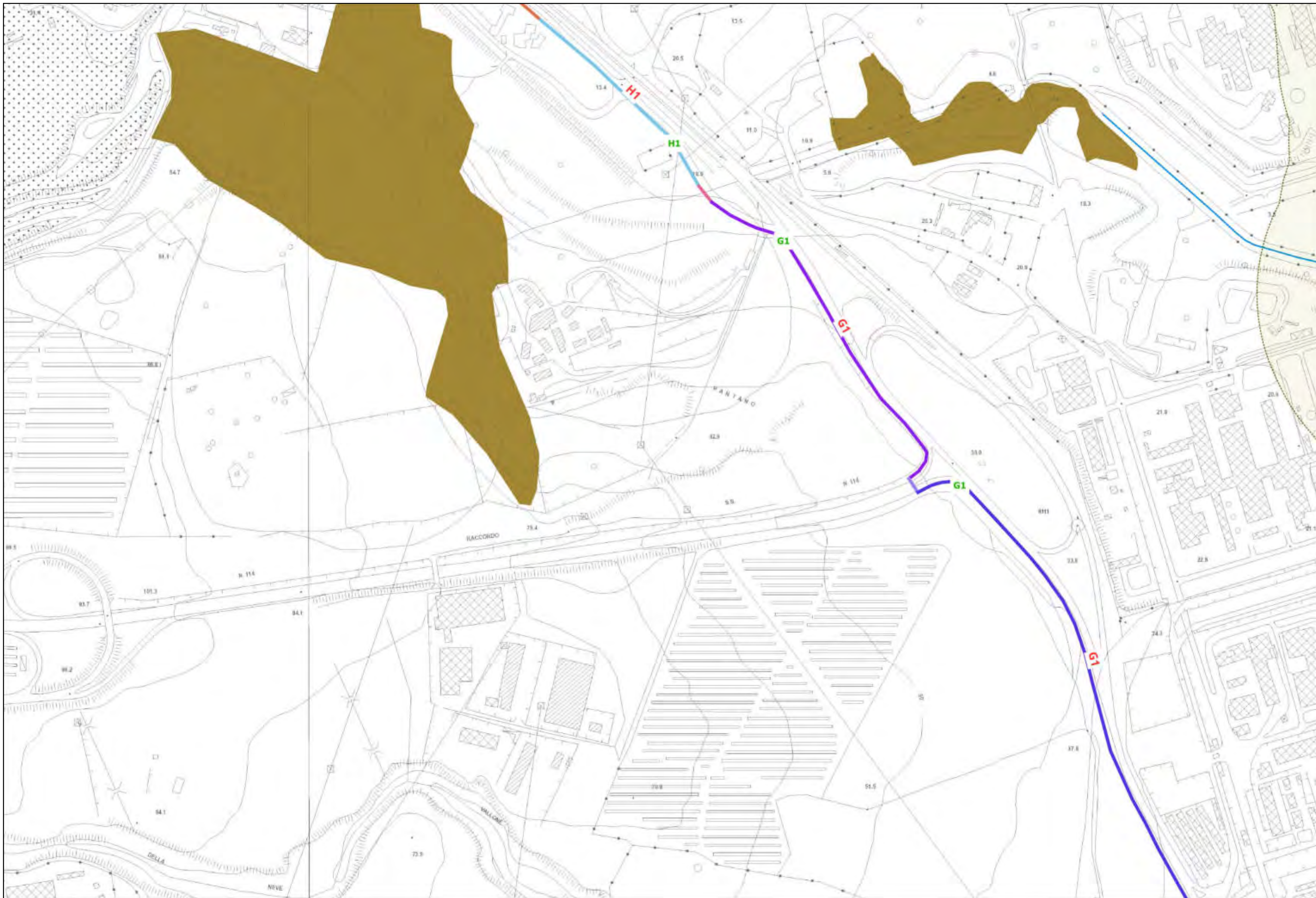

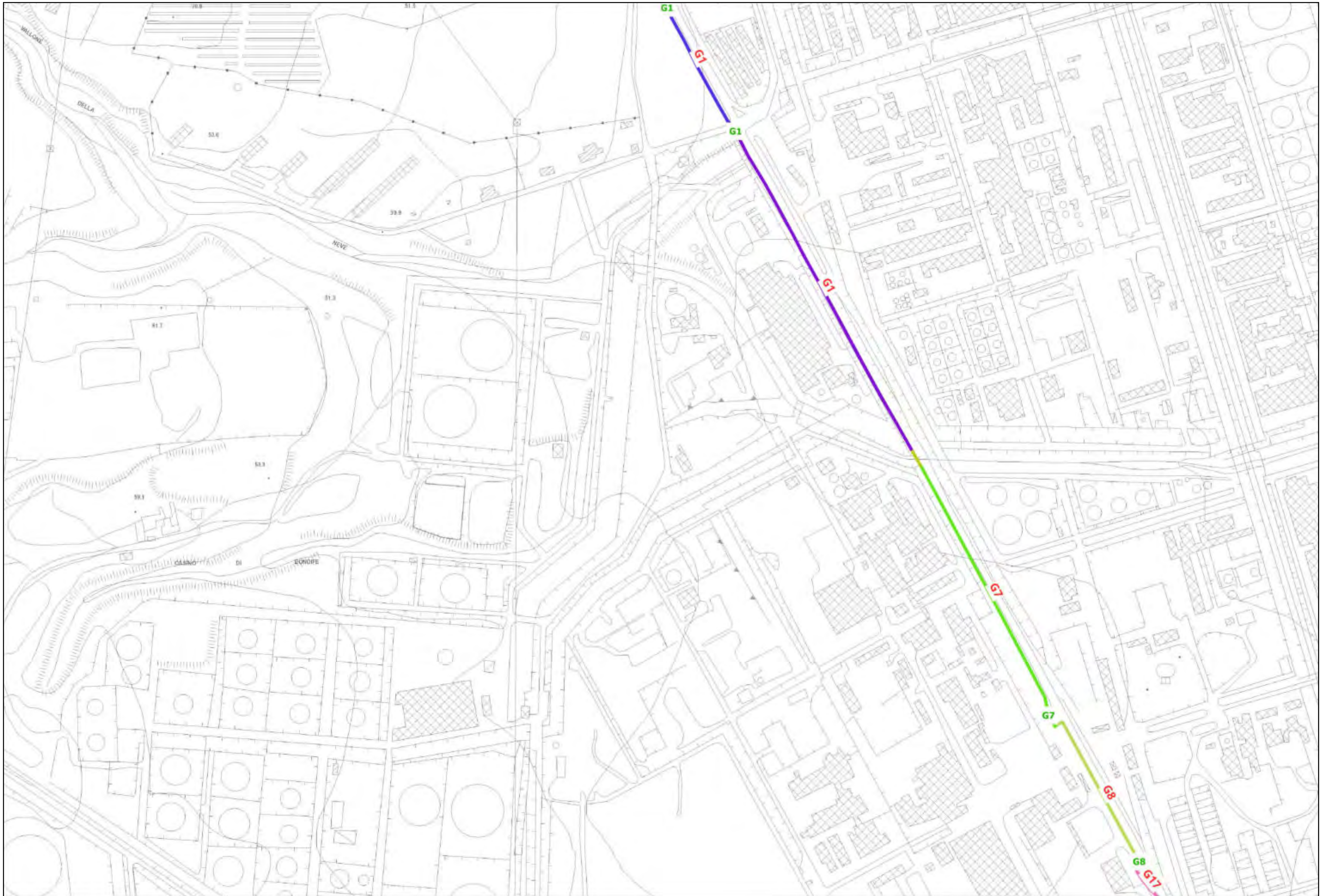

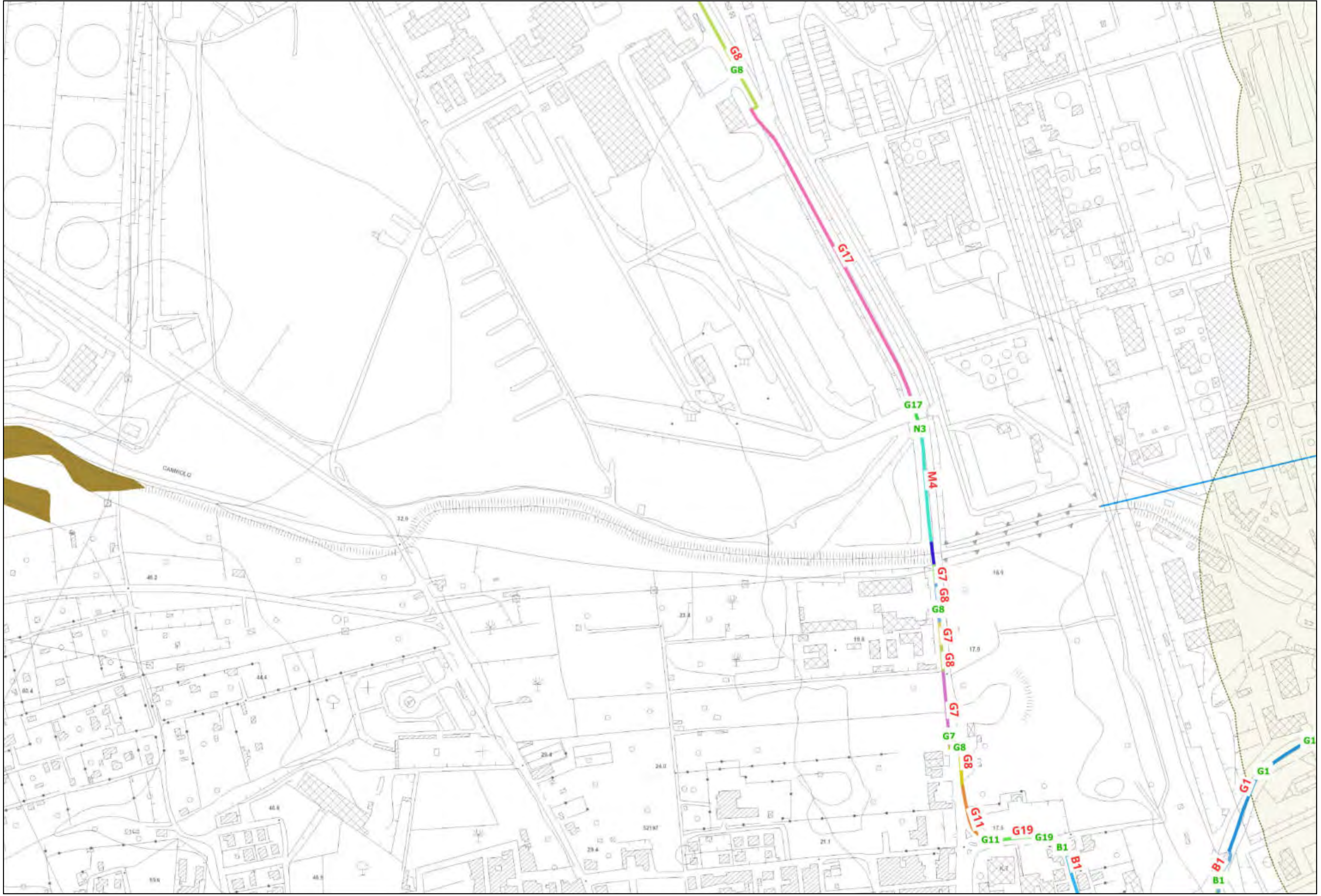

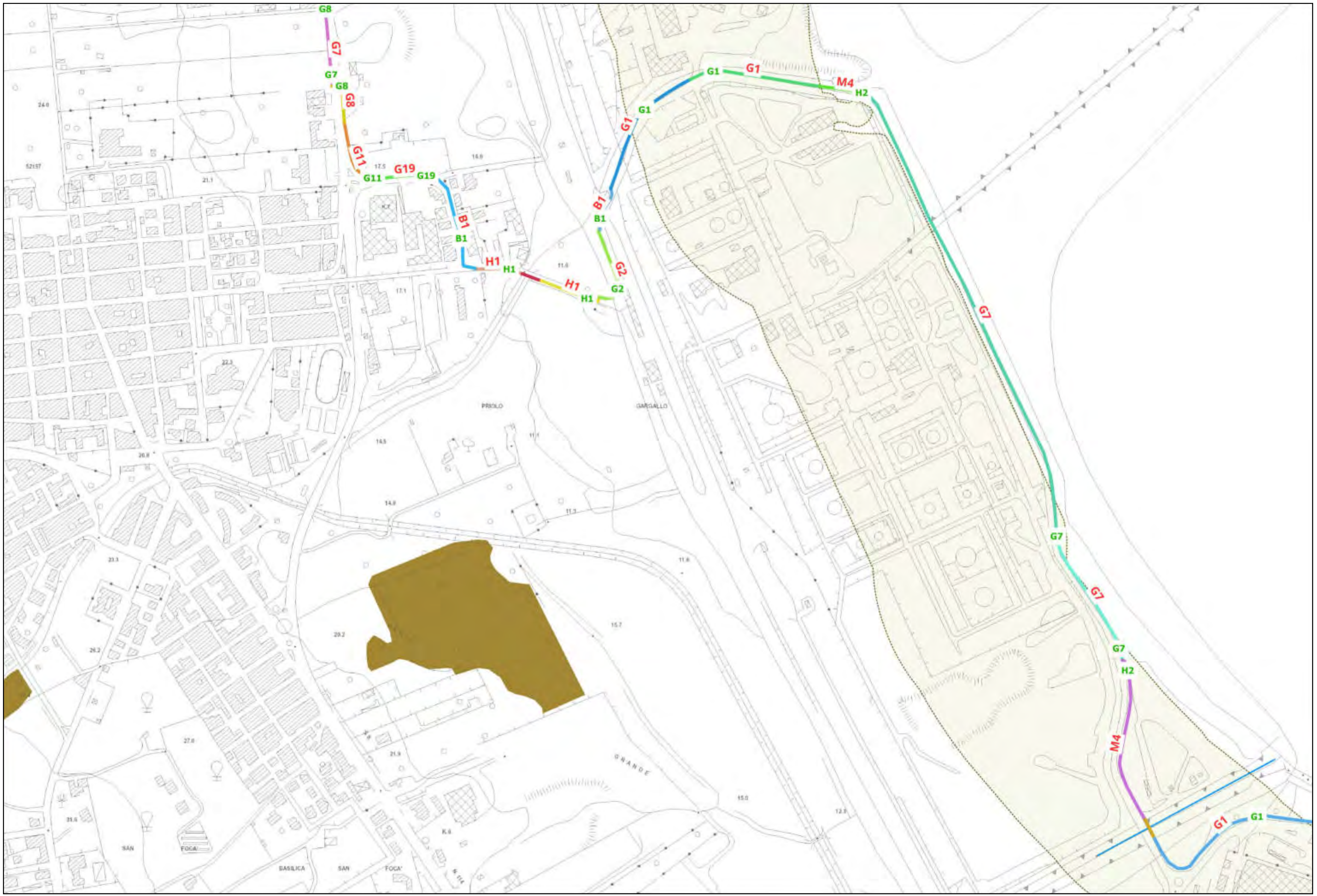



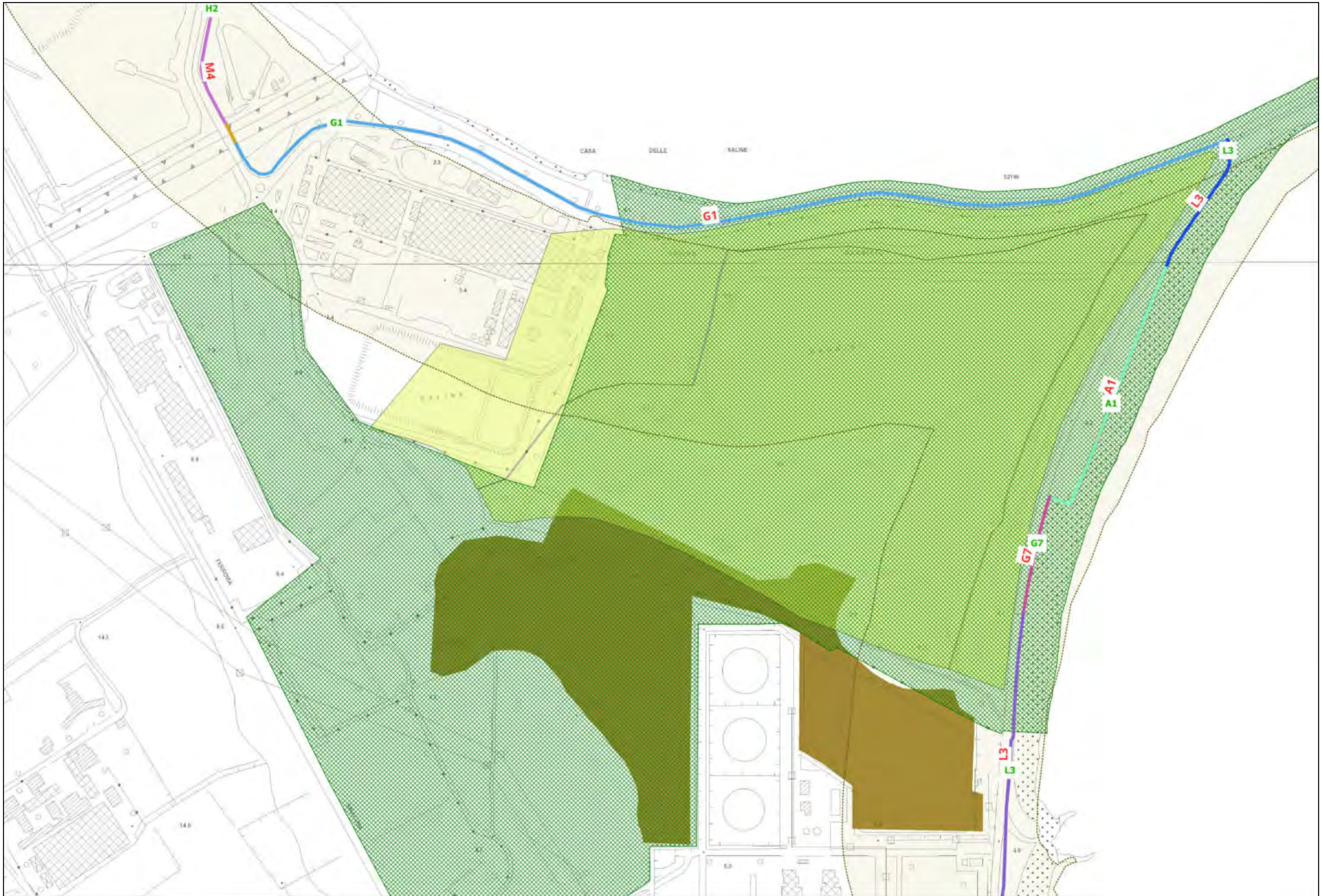

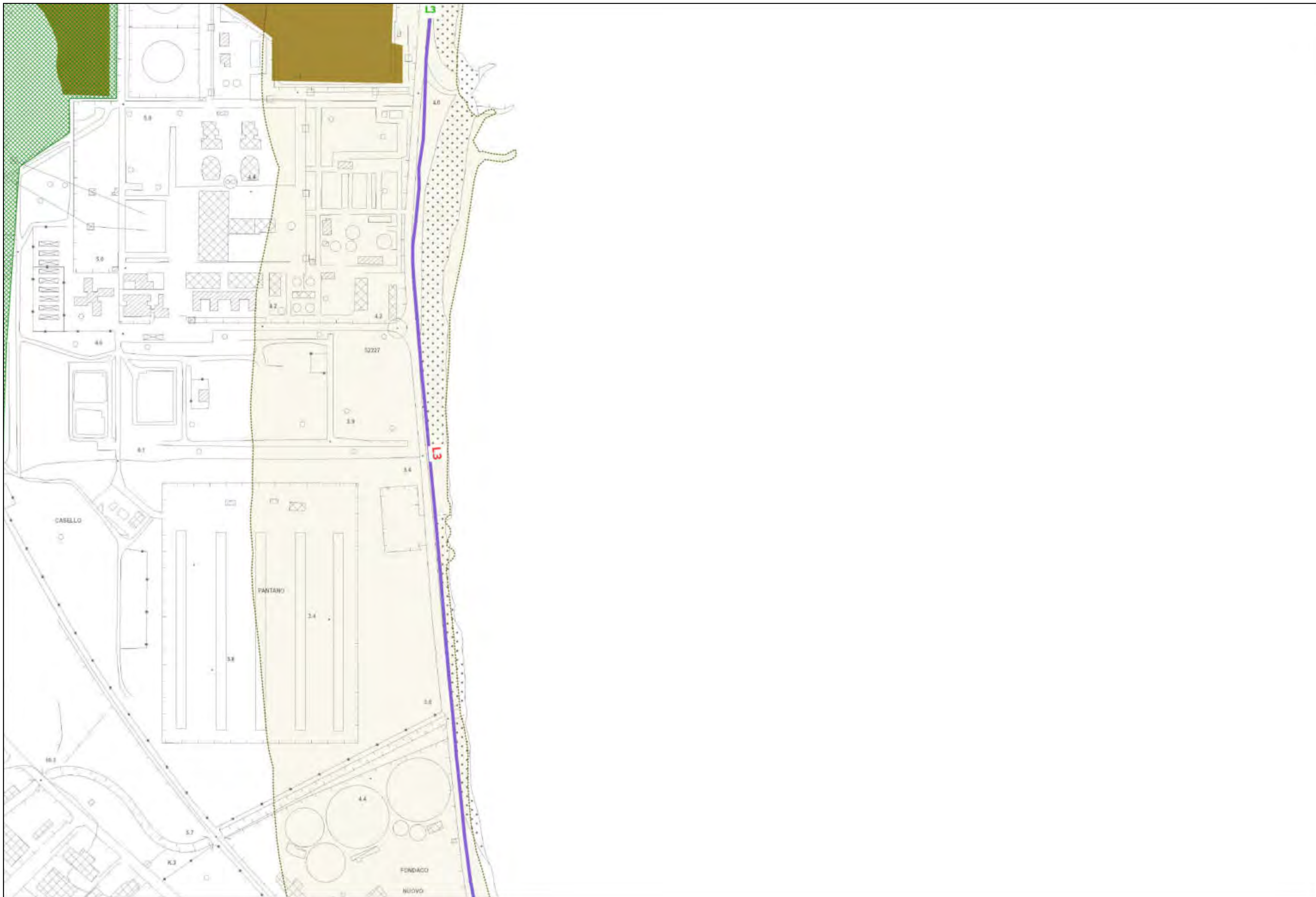



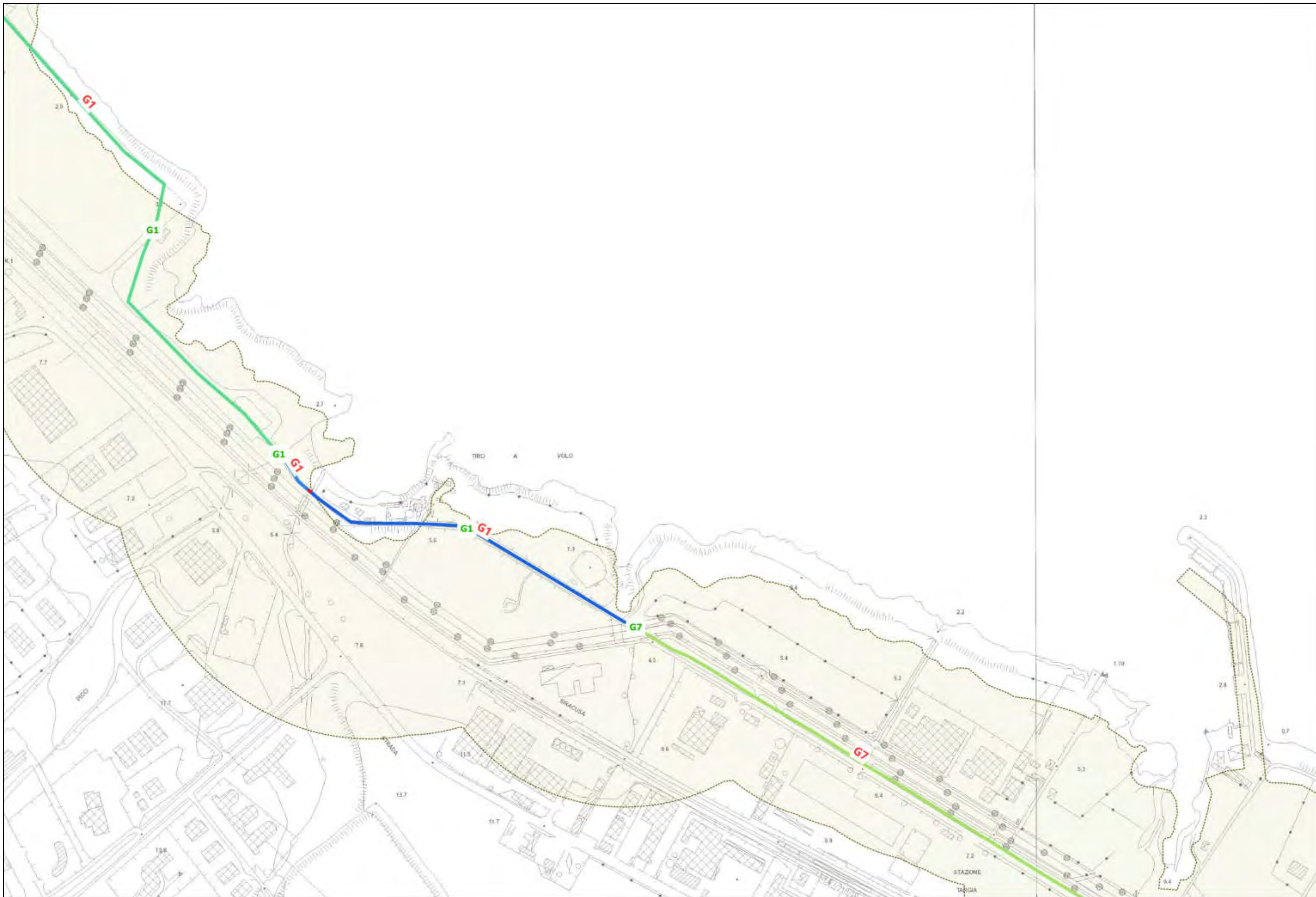

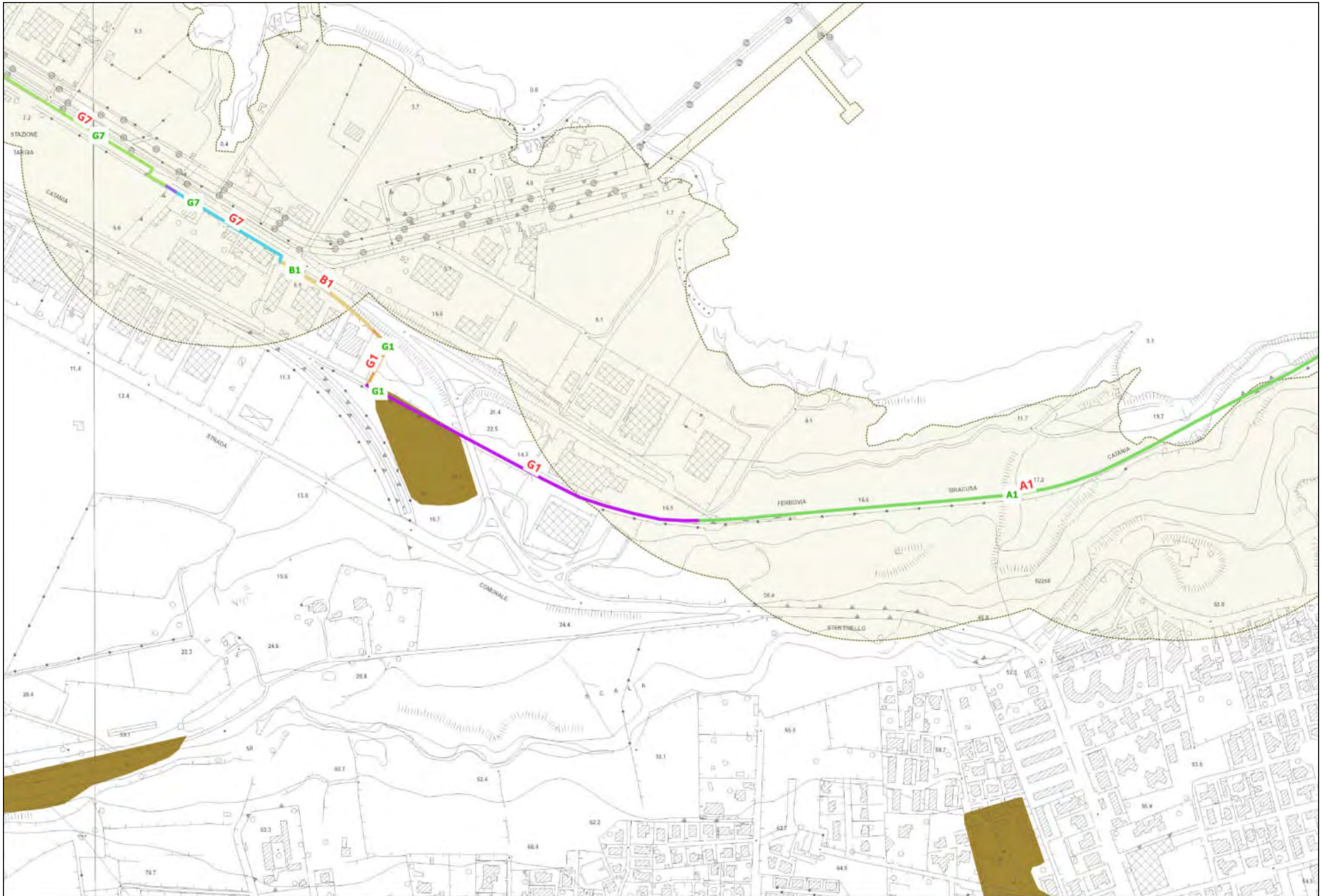

# LEGENDA

## TRONCO SI04

### Ambiti costieri

Area\_costa\_300mt\_ATA0708

### Ambiti fluviali e lacustri

Elementi idrici/Corsi d'acqua/Fiumi e torrenti/Fiumi

Elementi ic  
Watercour:

### Ambiti sensibili oggetto di tutela

#### Messina

aree tutelate - art.134 lett. c D.lgs.42-04



aree tutelate - art.136 D.lgs.42-04



Vincoli Archeologici art.10 D.lgs.42-04



aree di interesse archeologico - art.142 lett. n



aree riserve regionali - art.142 lett. f D.lgs.42-04



aree parco regionale Alcantara - art.142 lett. t



aree laghi 300m.- art.142 lett. b D.lgs.42-04



aree fiumi 150m.- art.142 lett. c D.lgs.42-04



Rete Natura 2000

Riserve naturali

### Aree boscate

Carta forestale LR 19/96

