

REGIONE CALABRIA

Lotto CA12

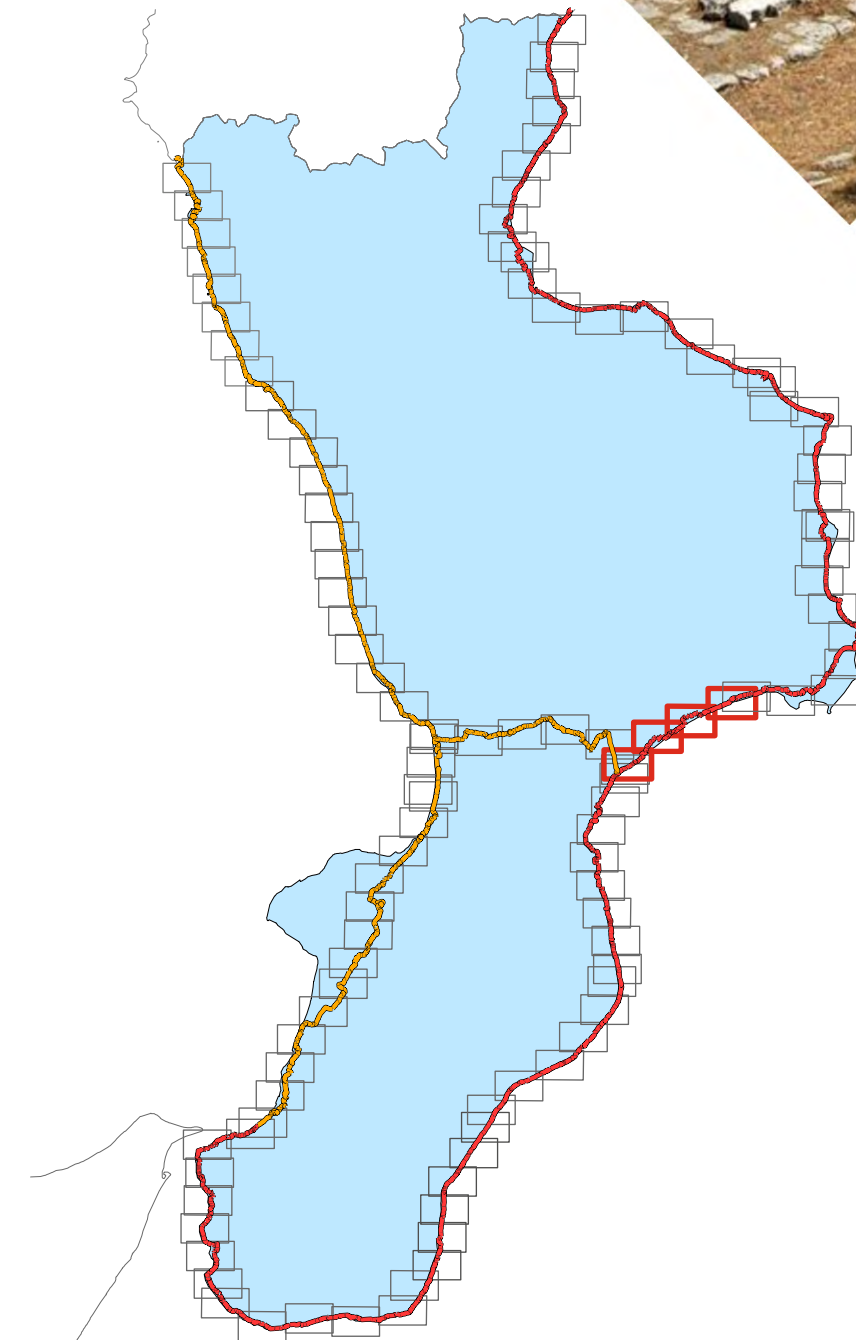

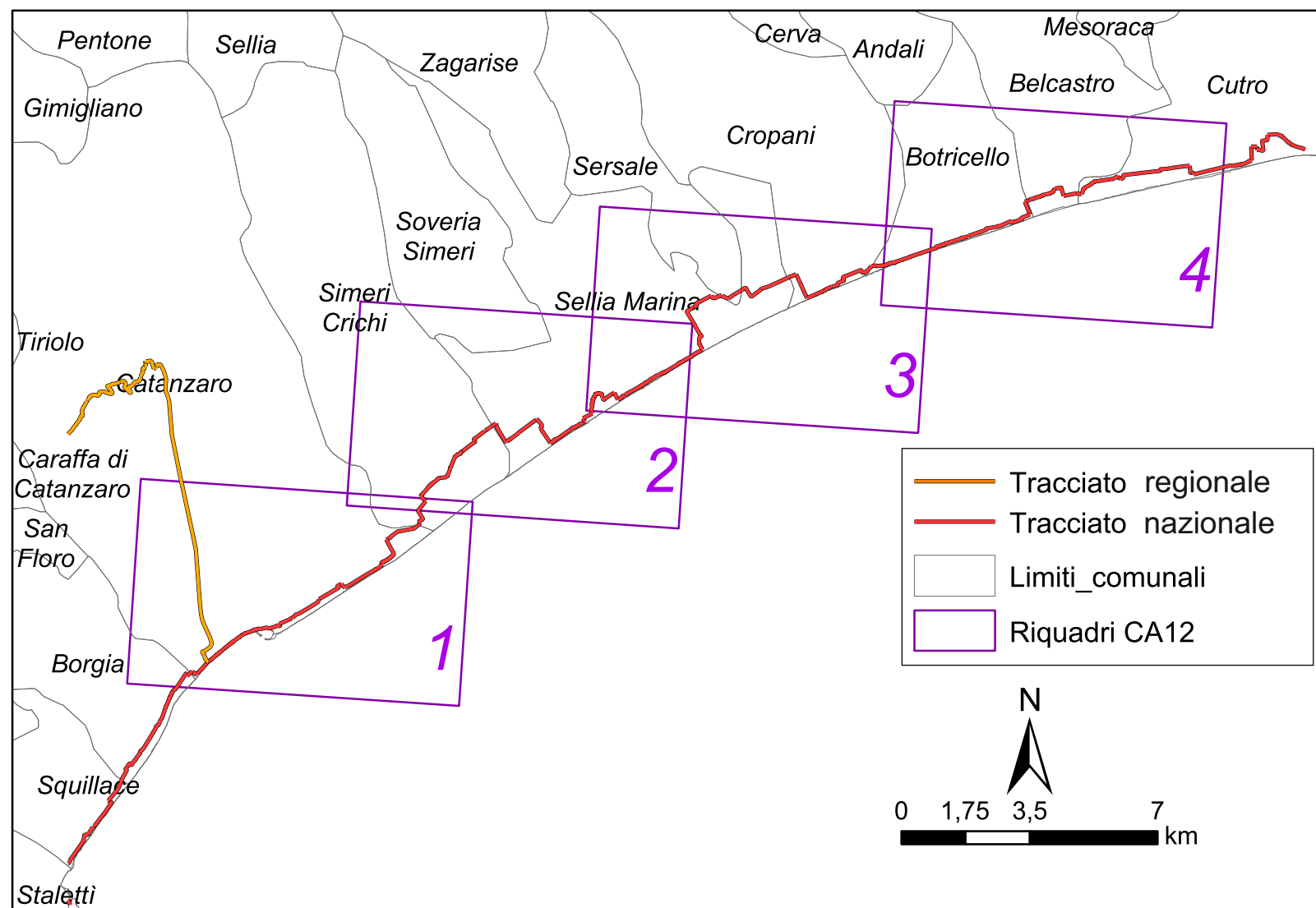
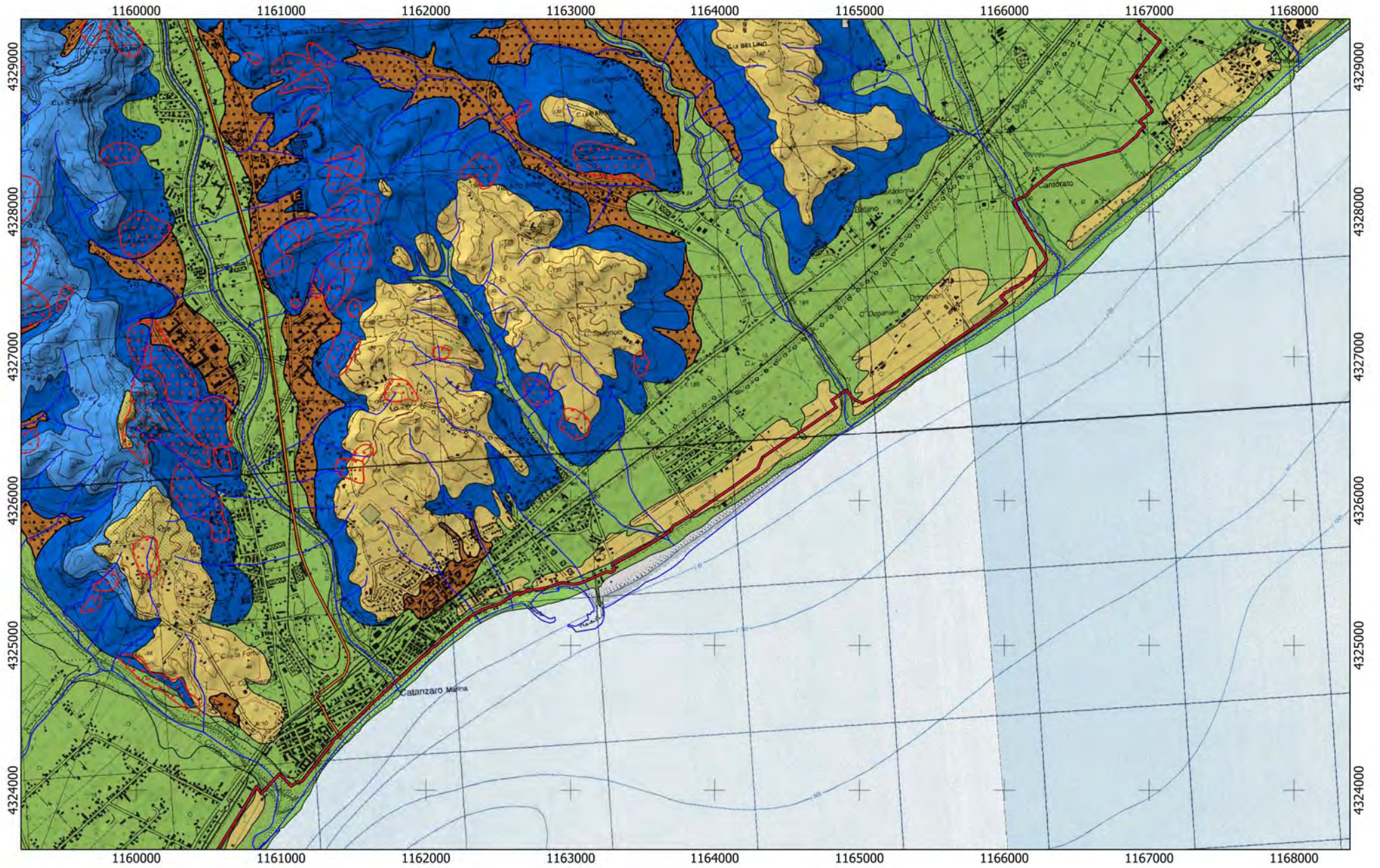

Tracciato

CA

04

11

0 750 1.500 m



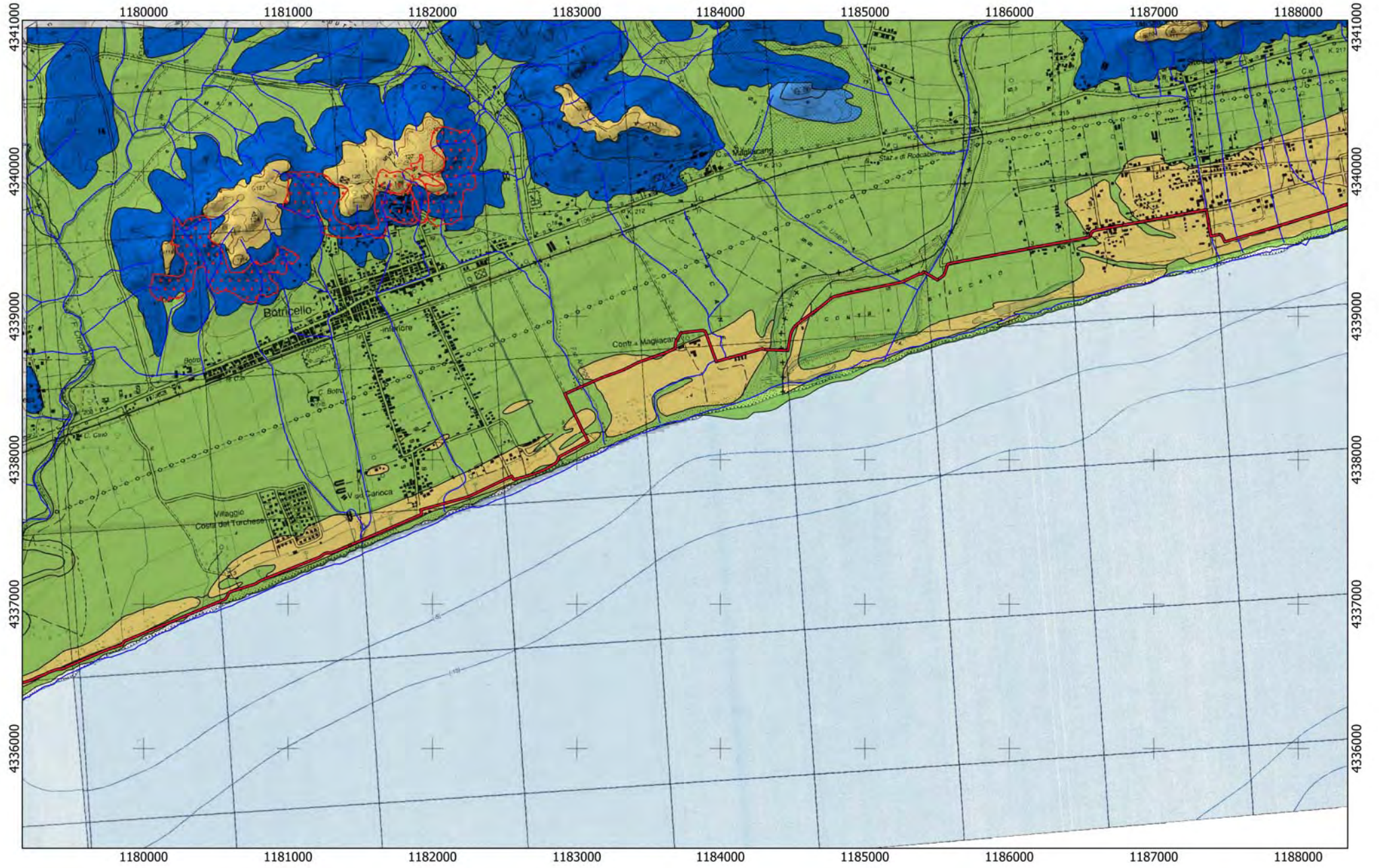

Tracciato

CA

— 12

— 13

REGIONE CALABRIA

Lotto CA13

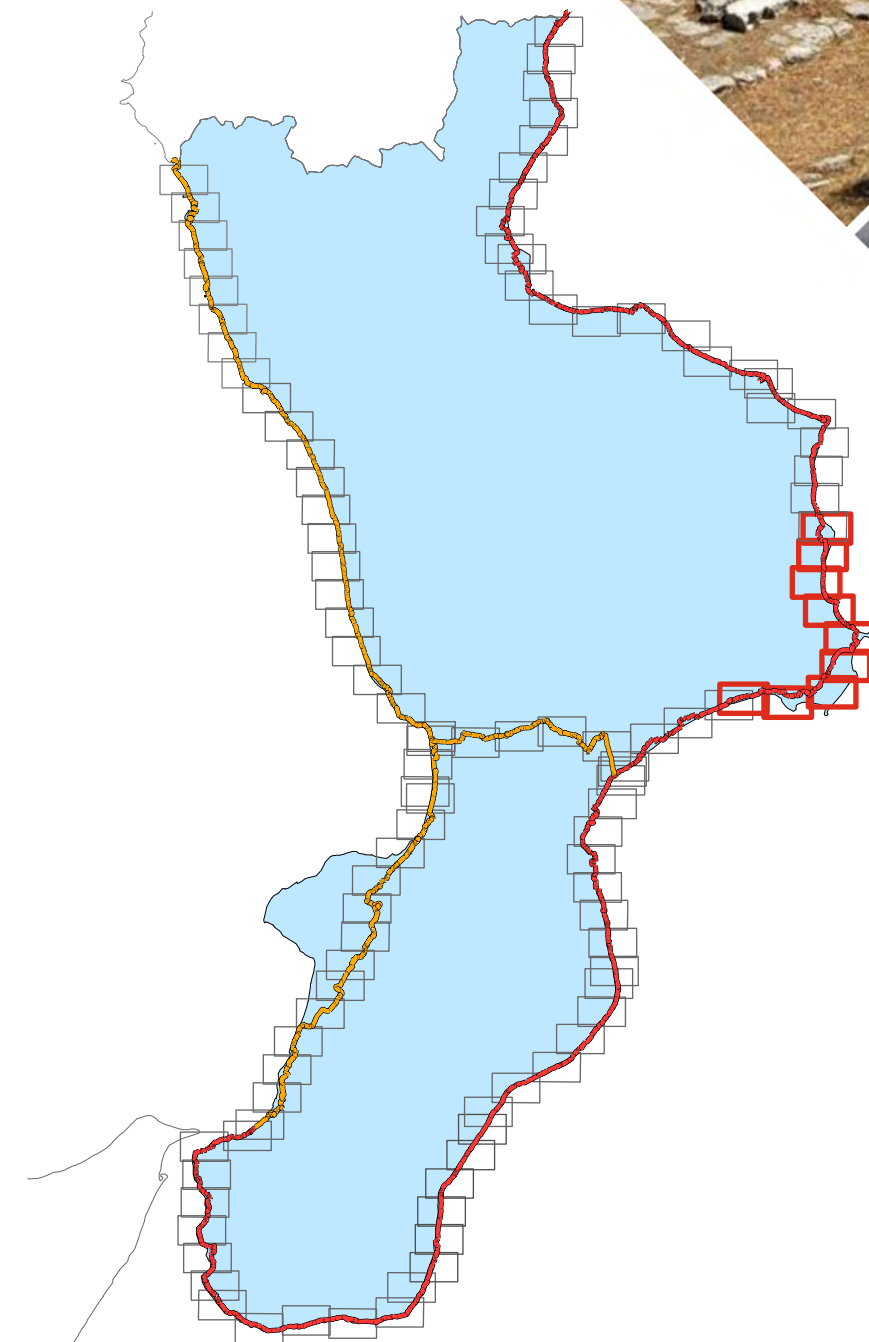
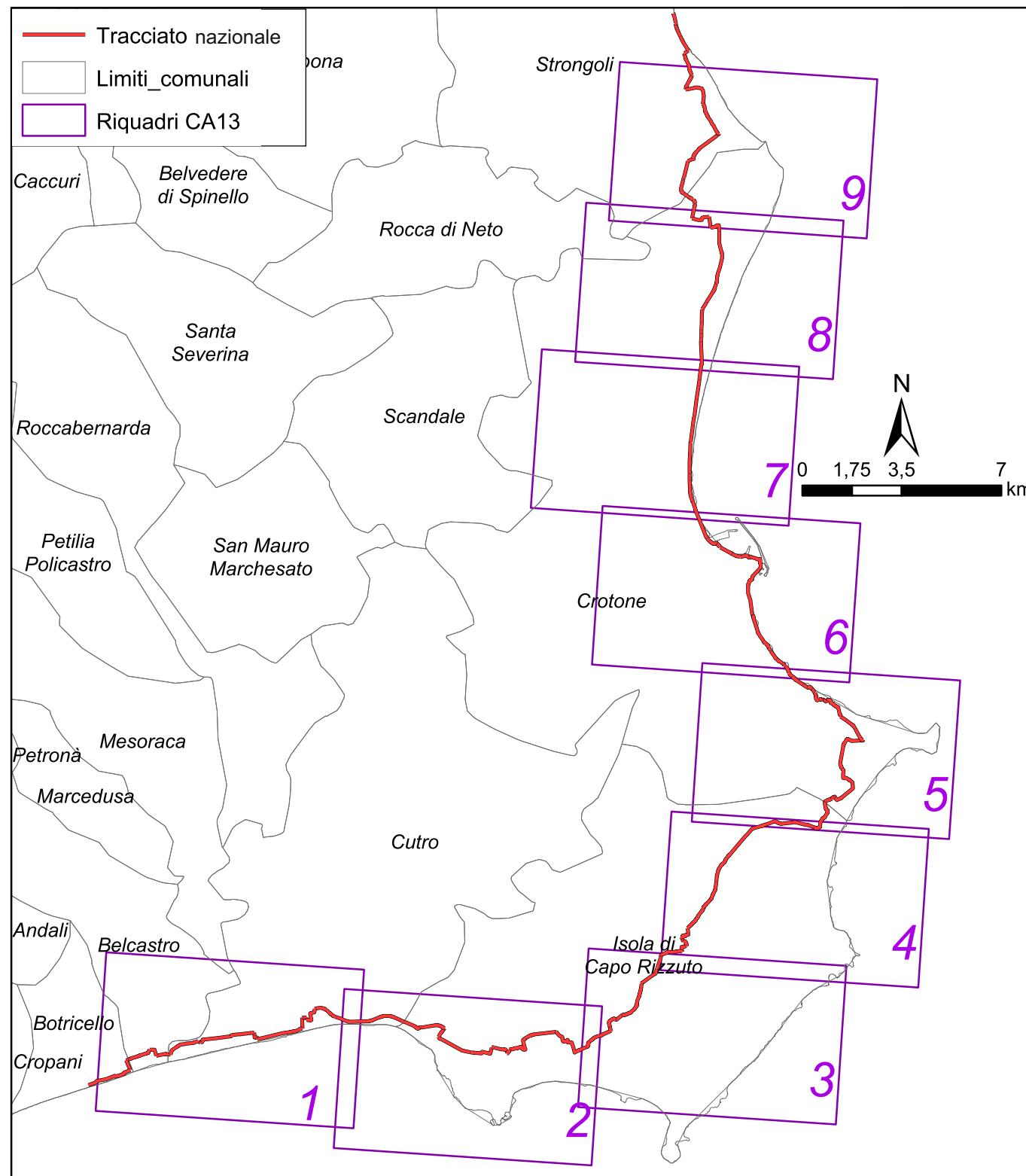



Tracciato

CA

— 12

— 13

0 750 1.500 m



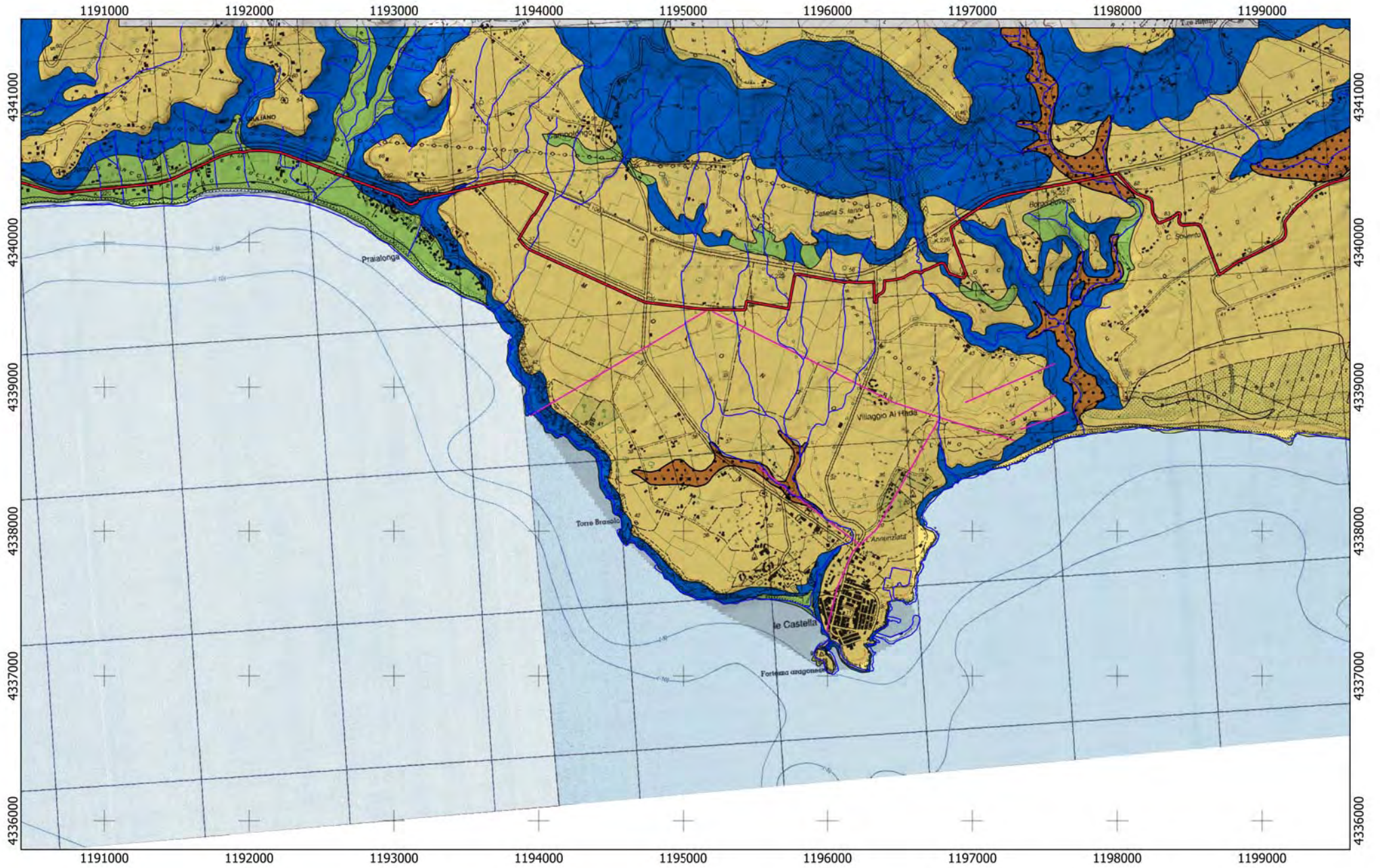

Tracciato

CA

— 13

0 750 1.500 m



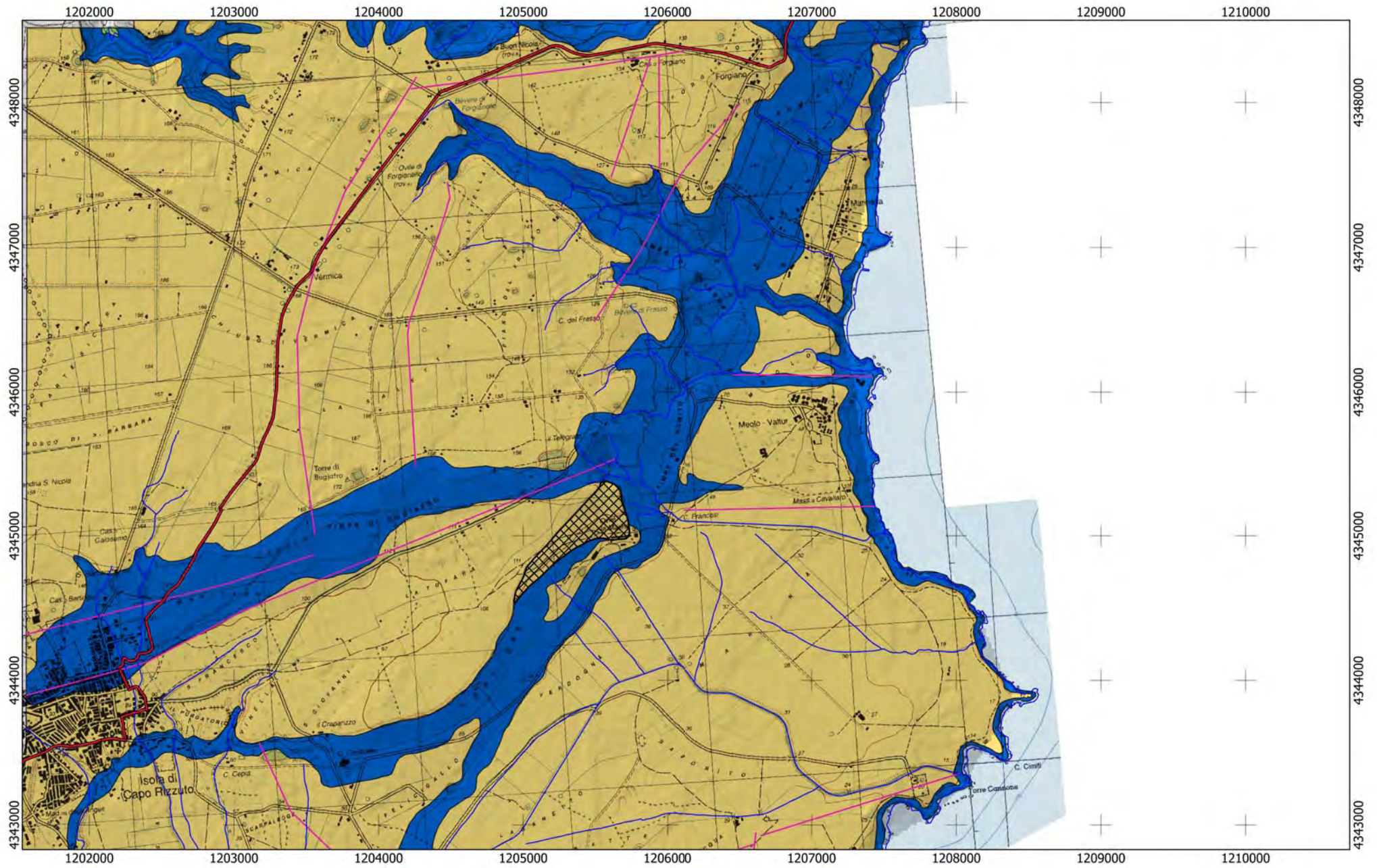

Tracciato

CA

13

0 750 1.500 m



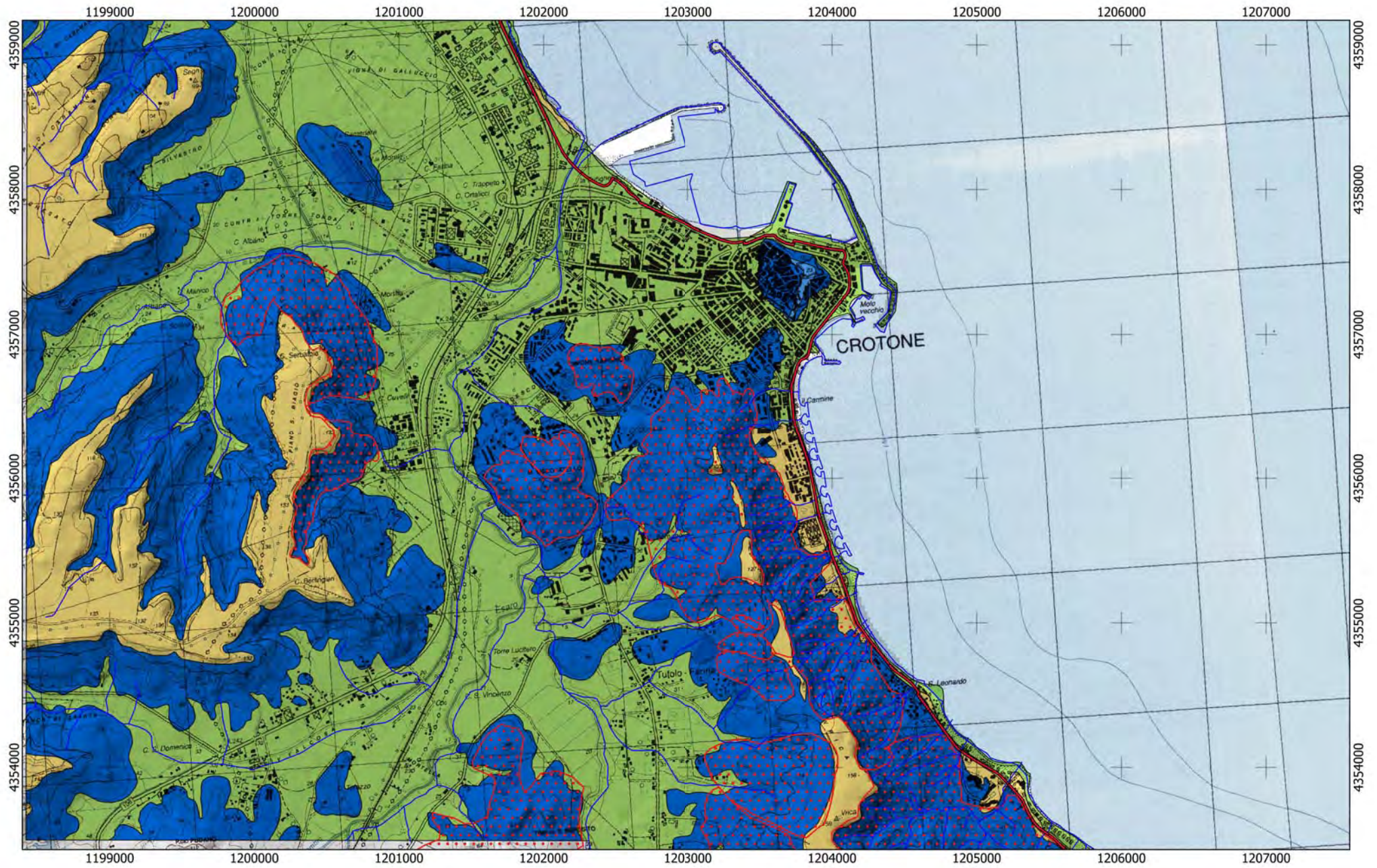

Tracciato

CA

— 13

0 750 1.500 m



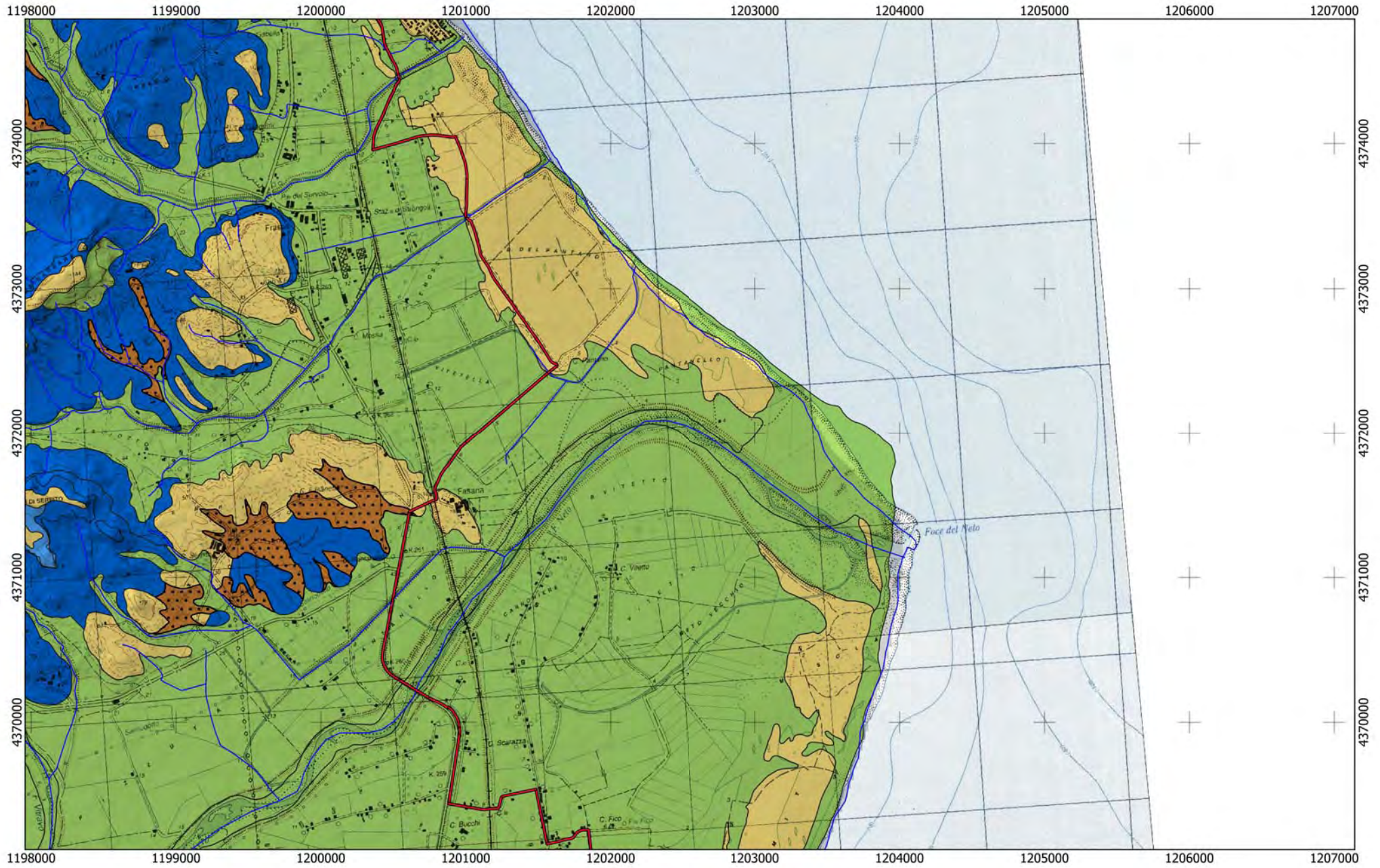

Tracciato

CA

— 13

— 14

REGIONE CALABRIA

Lotto CA14

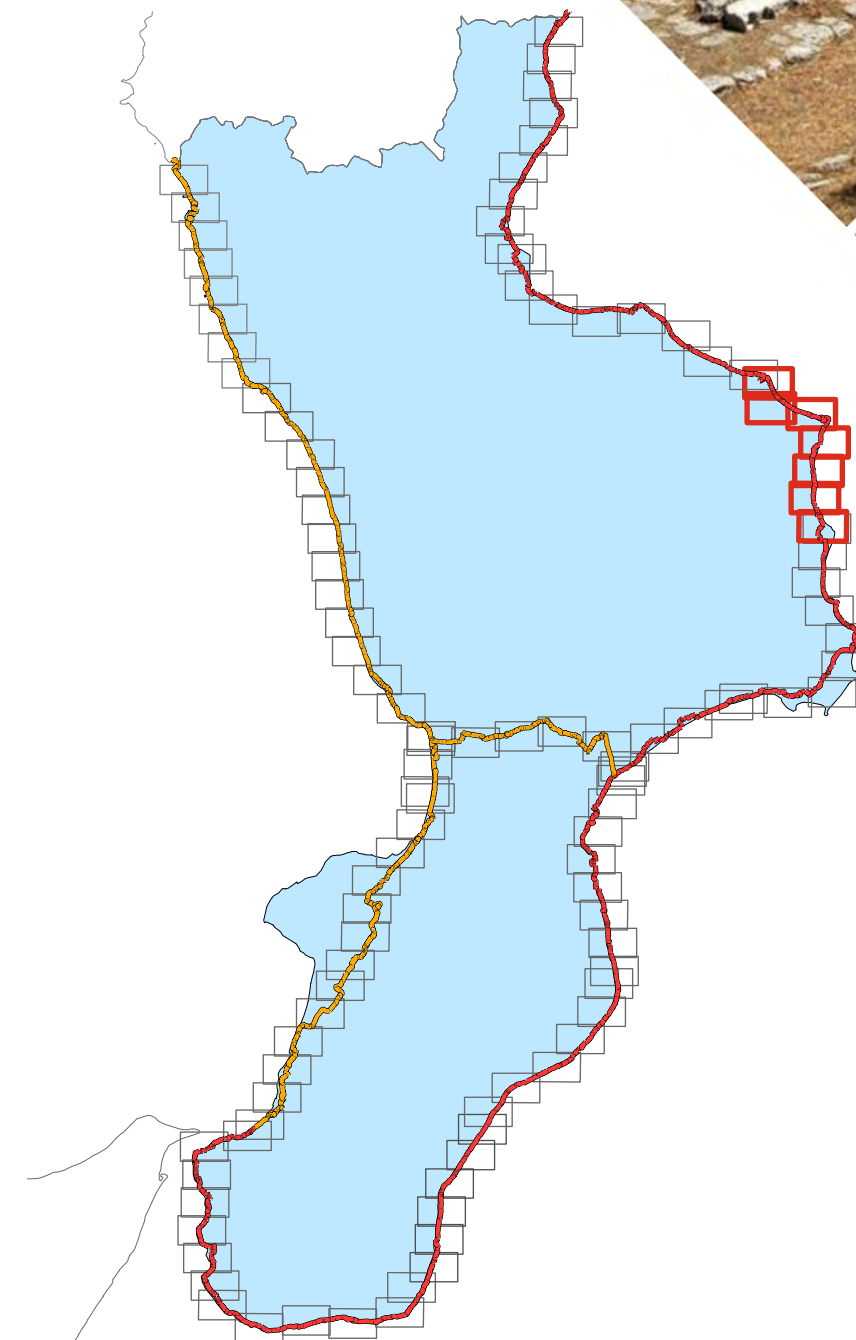
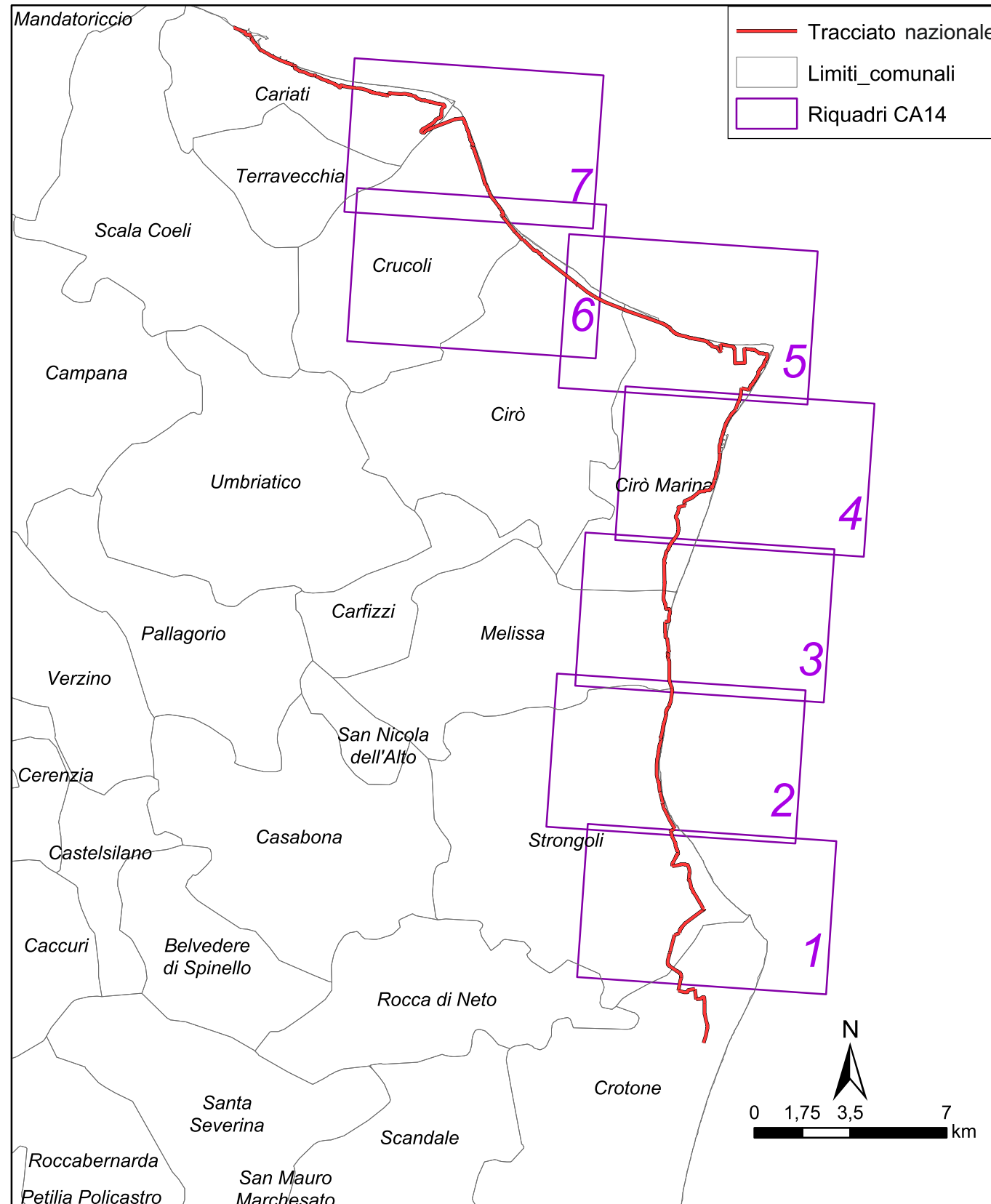

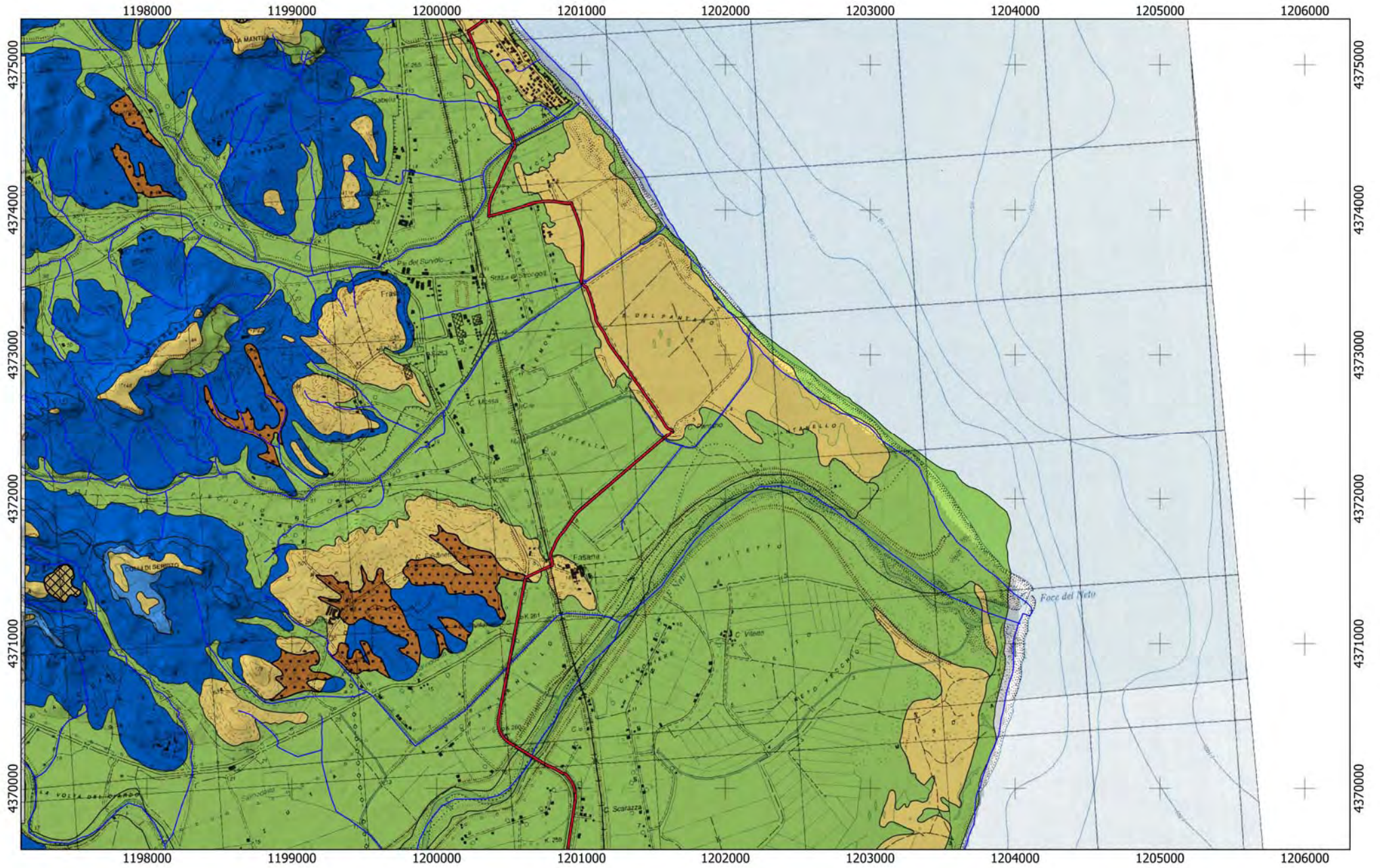

Tracciato

CA

— 13

— 14

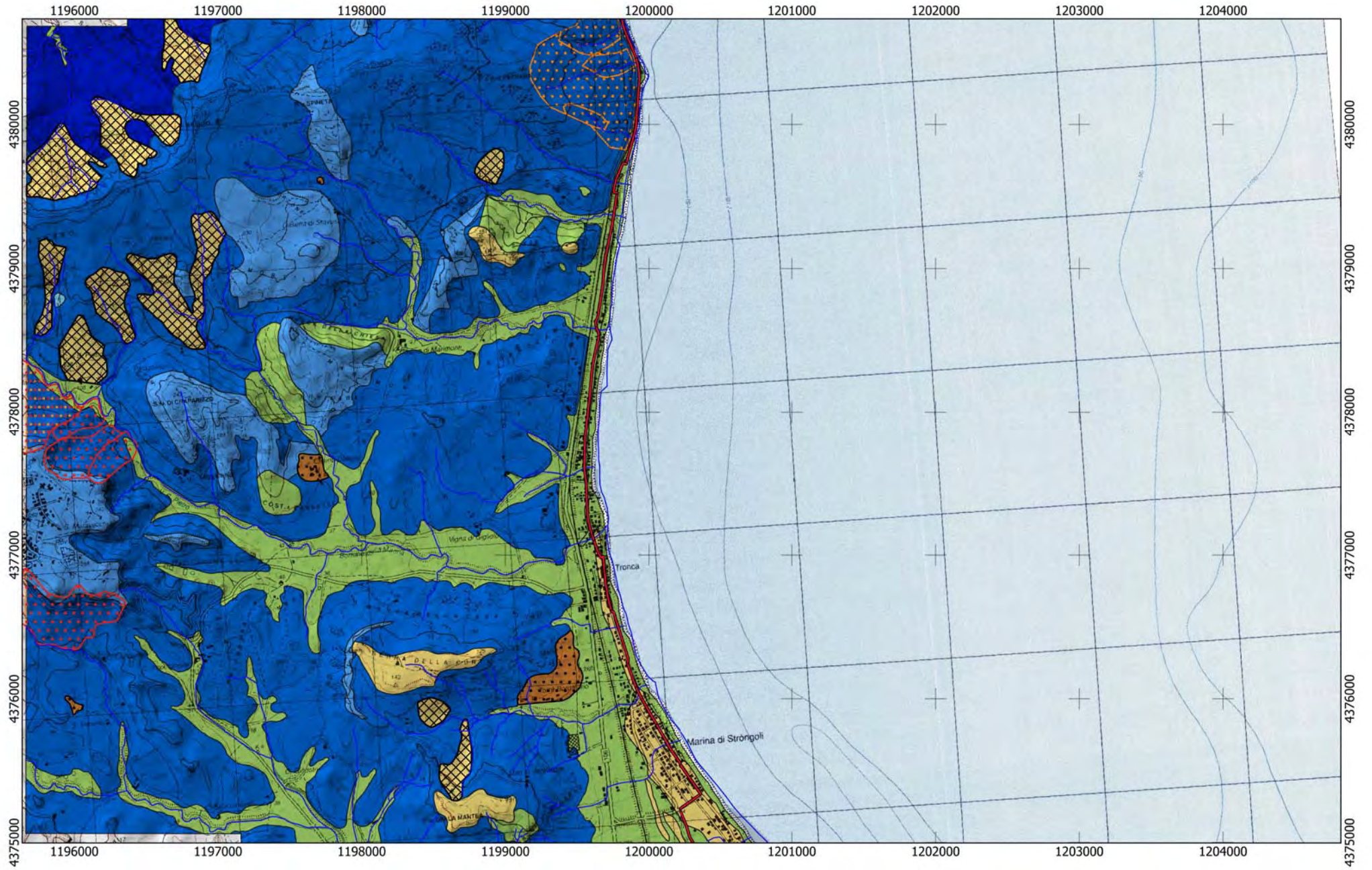

Tracciato
CA
14

0 750 1.500 m



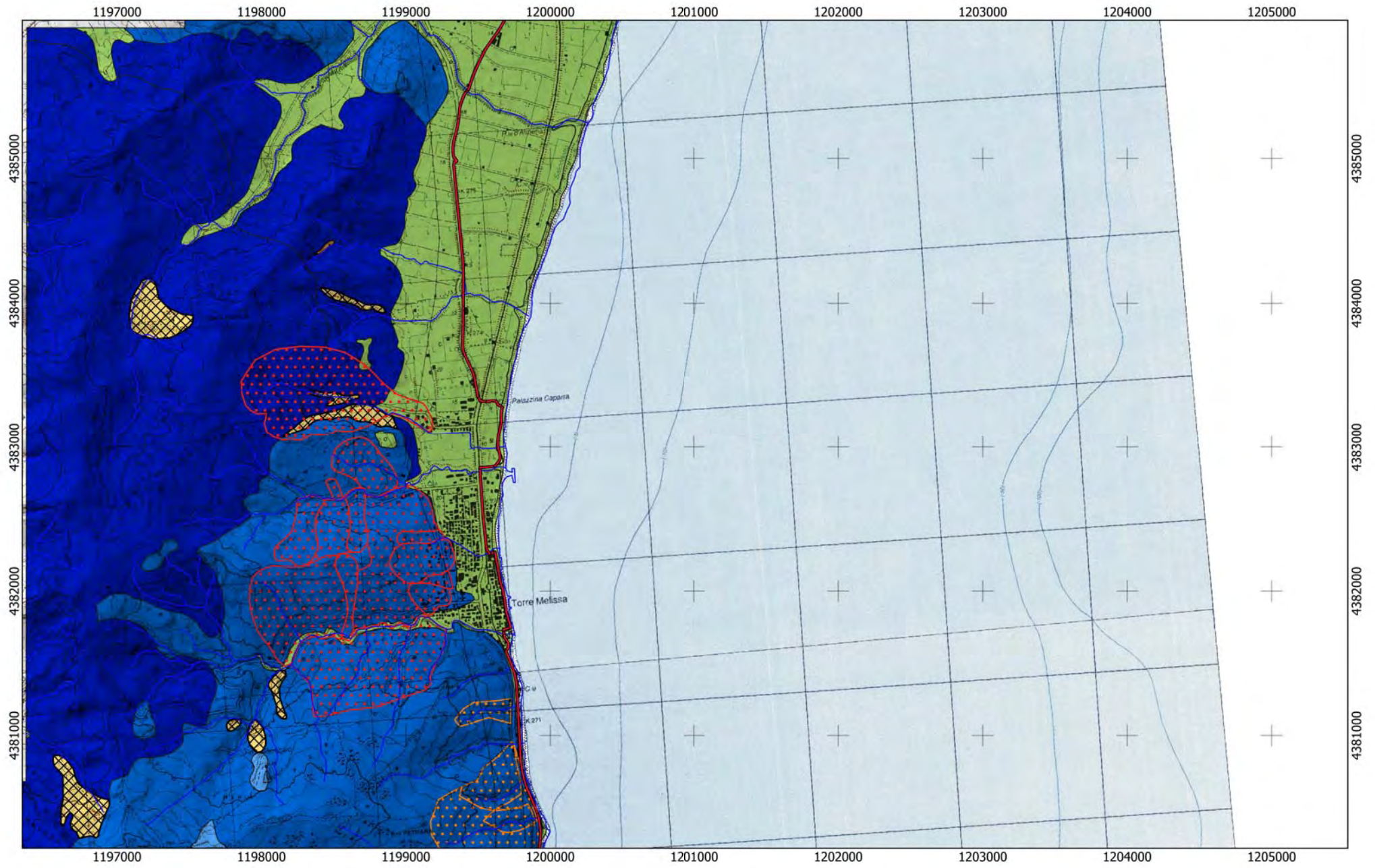

Tracciato

CA

— 14

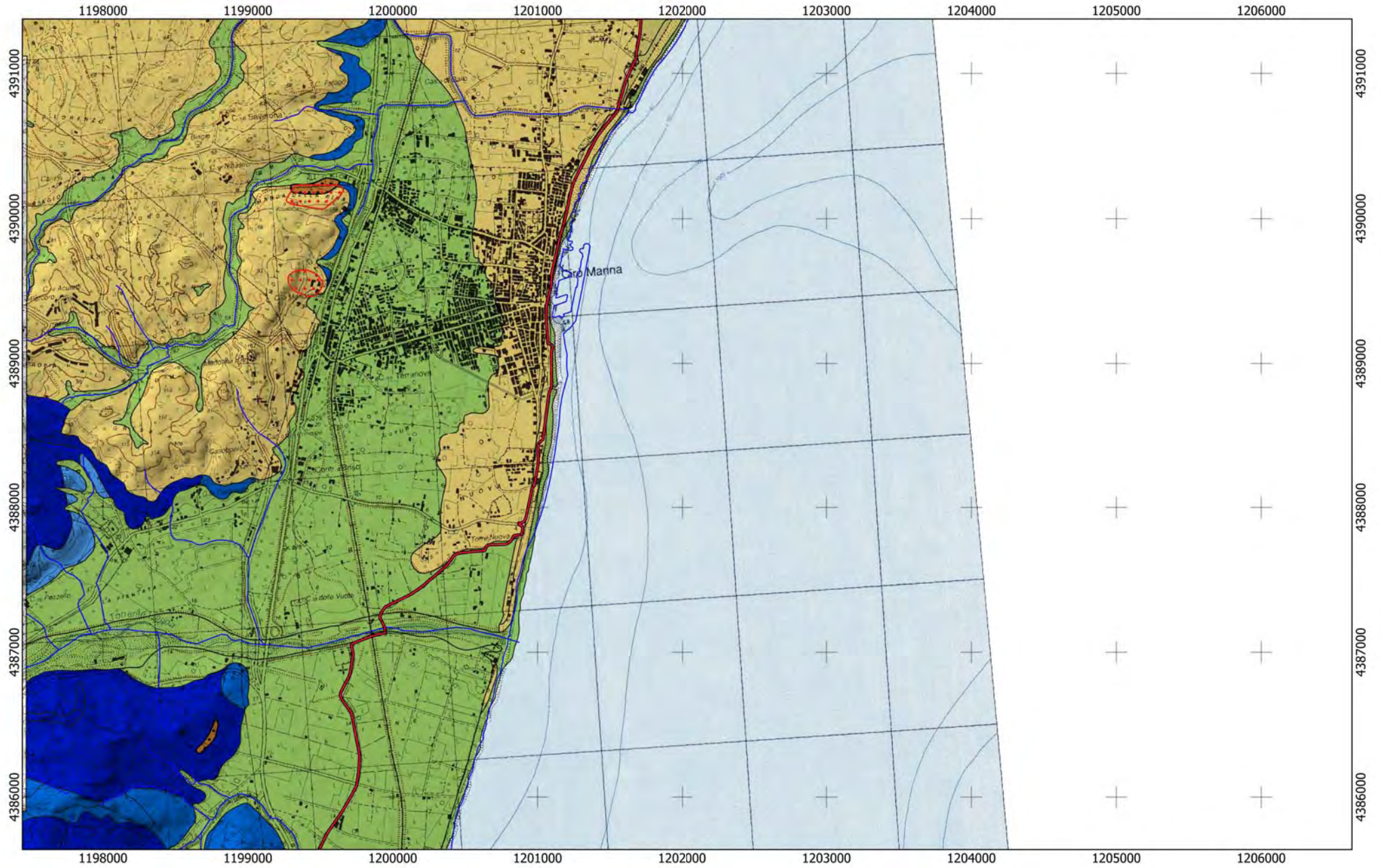

Tracciato

CA

— 14

0 750 1.500 m



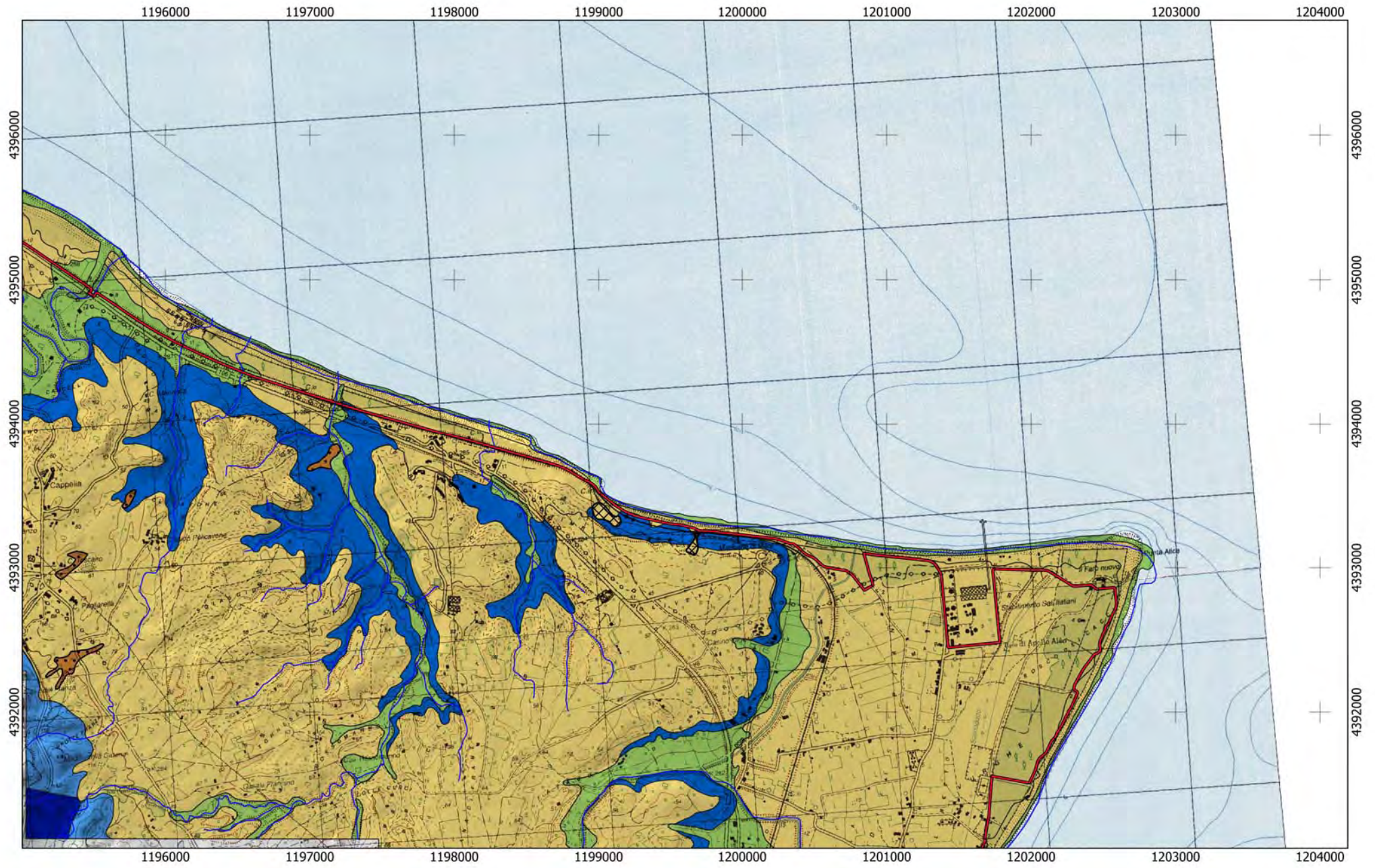

Tracciato

CA

— 14

0 750 1.500 m



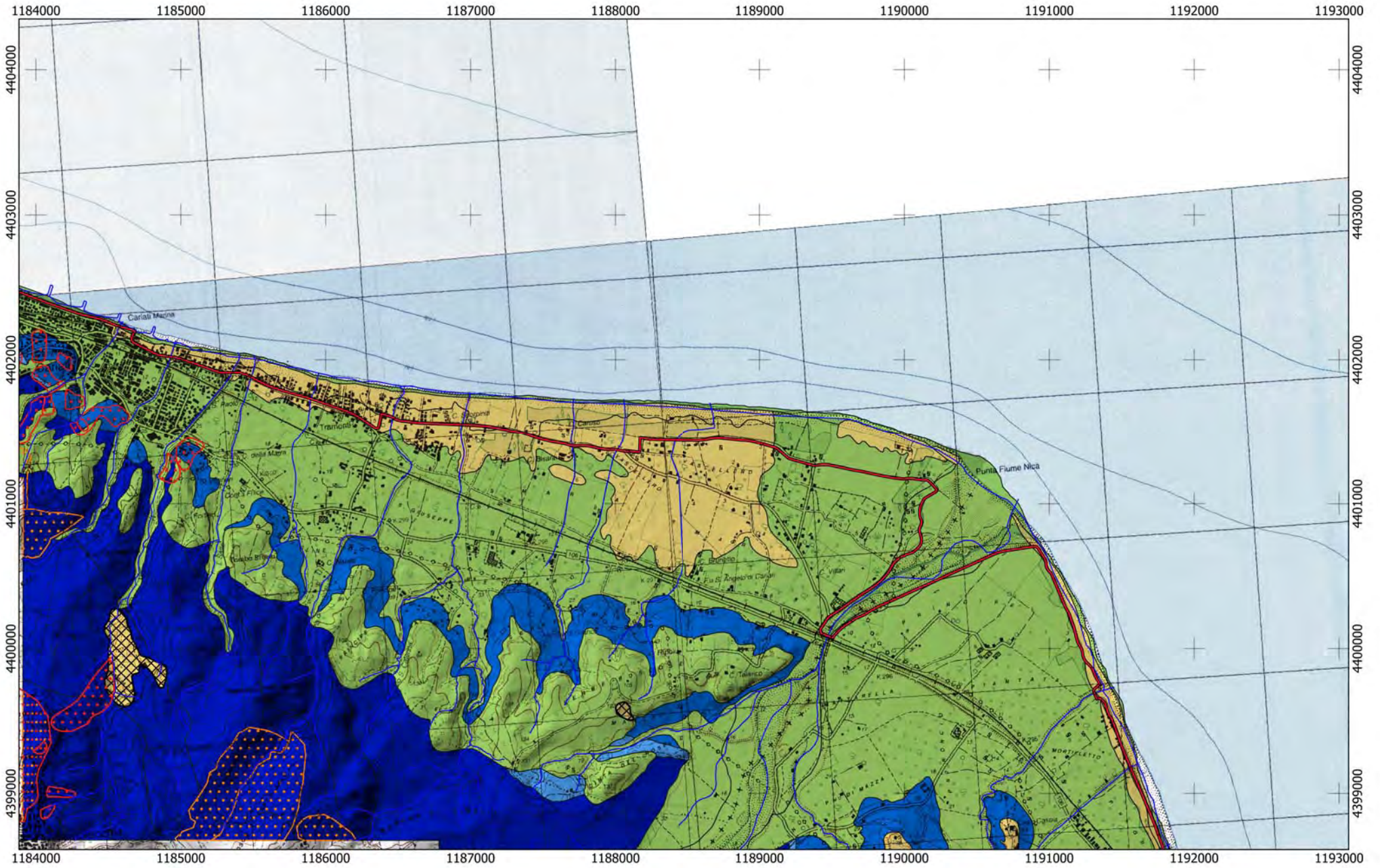

Tracciato

CA

— 14

— 15

0 750 1.500 m



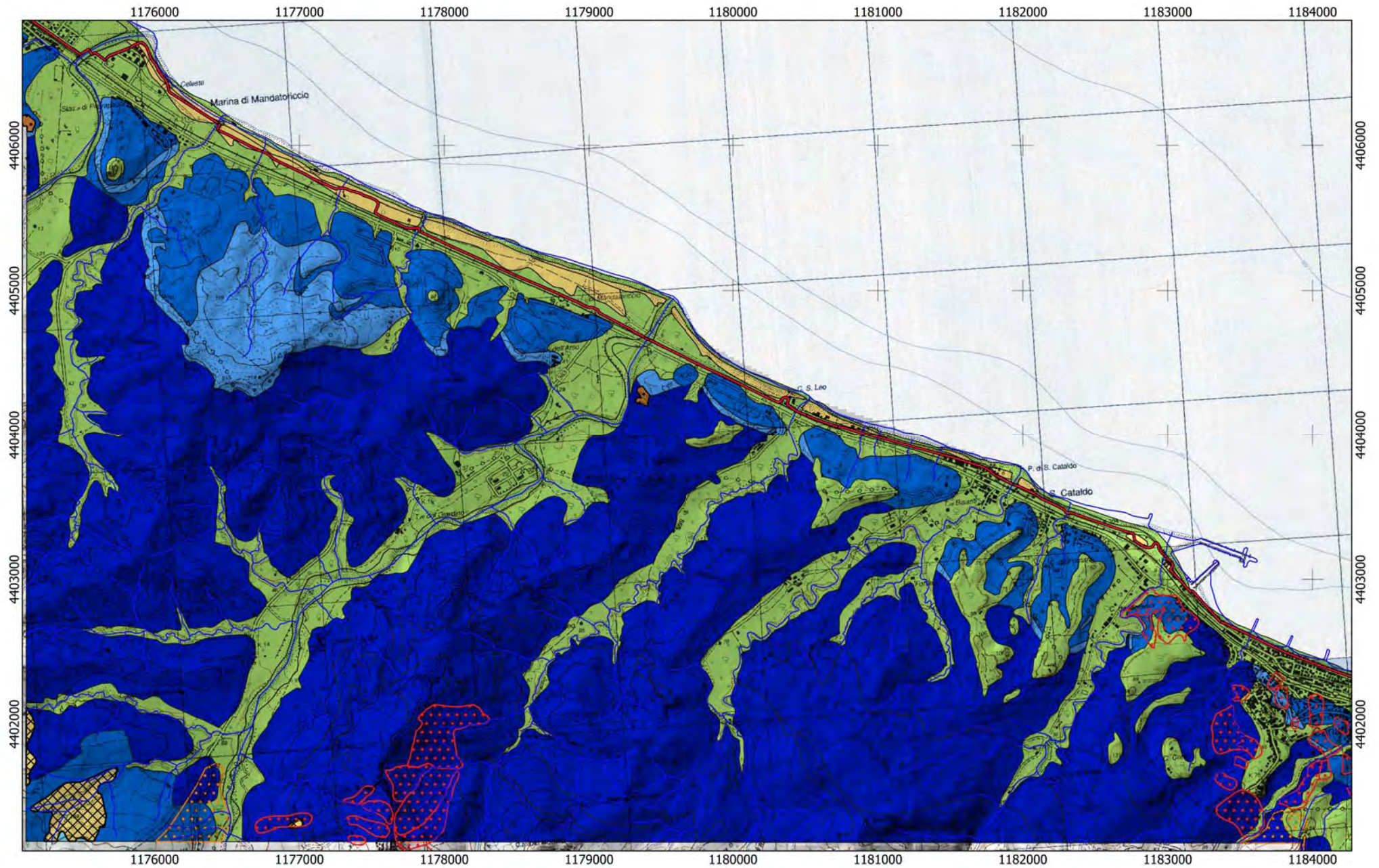

Tracciato
CA
15

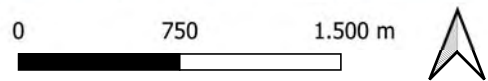

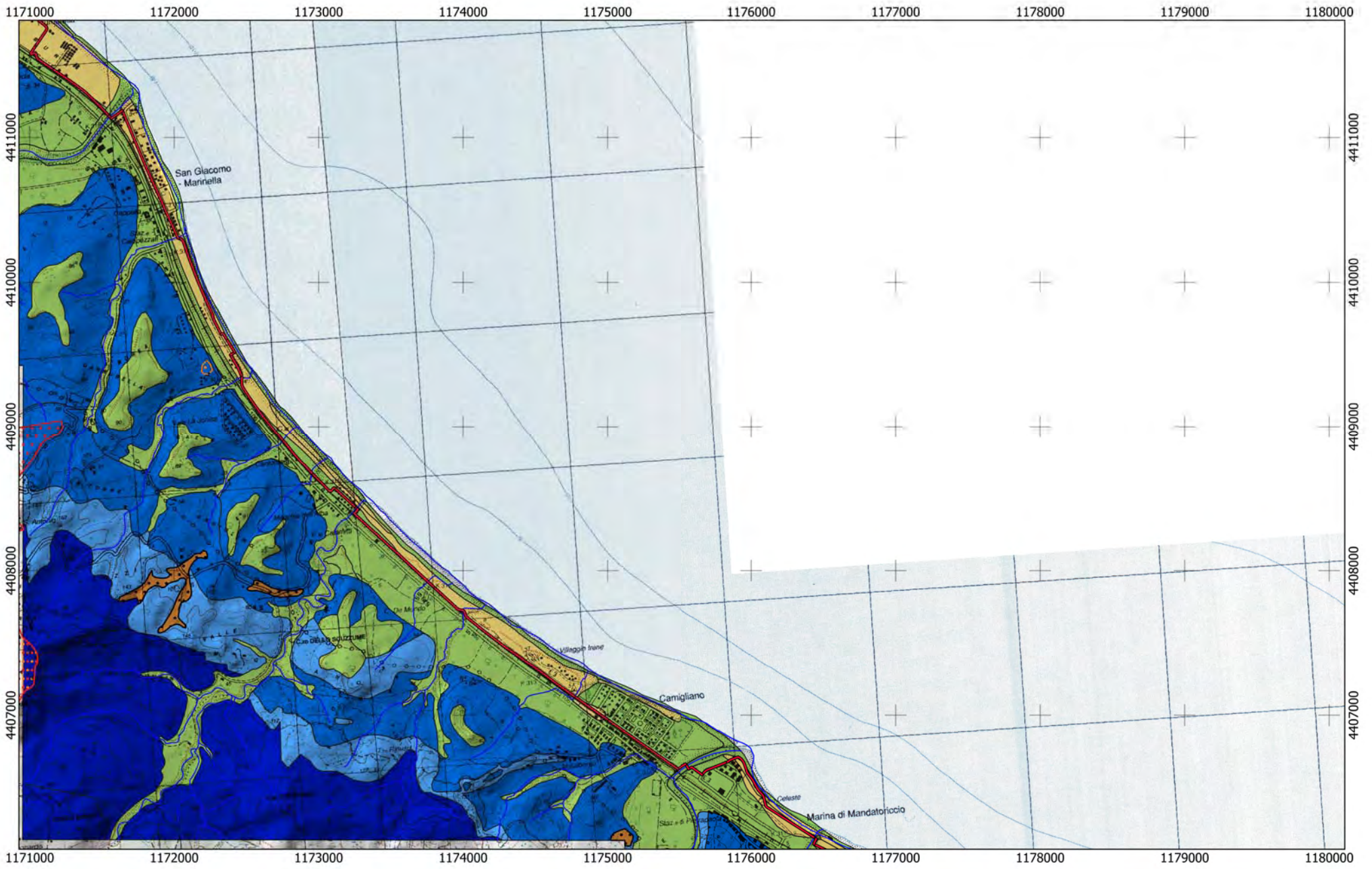

Tracciato
CA
15

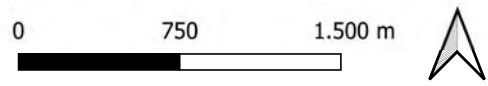

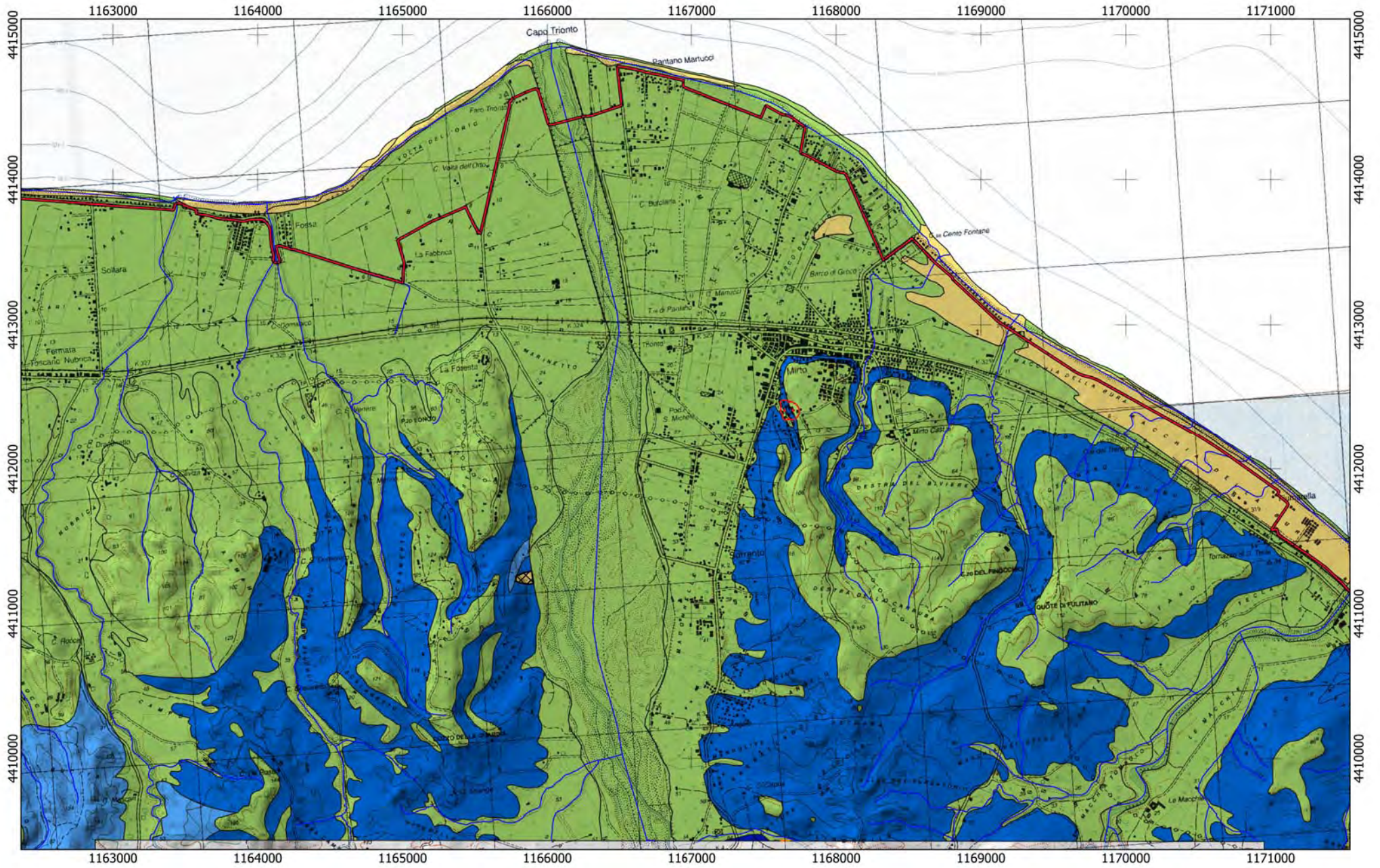

Tracciato
CA
— 15

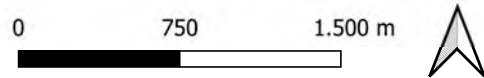

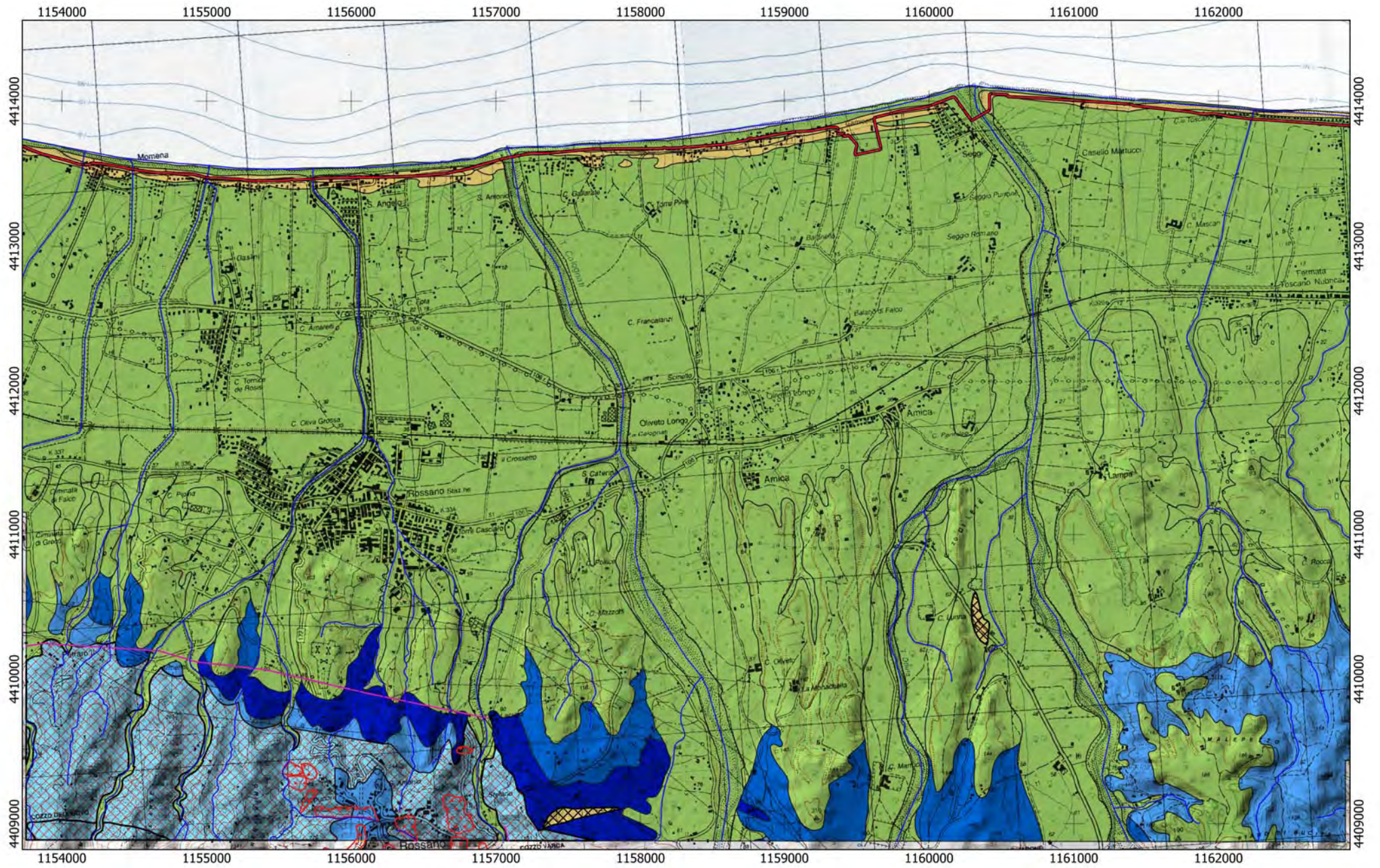

Tracciato

CA

— 15

0 750 1.500 m



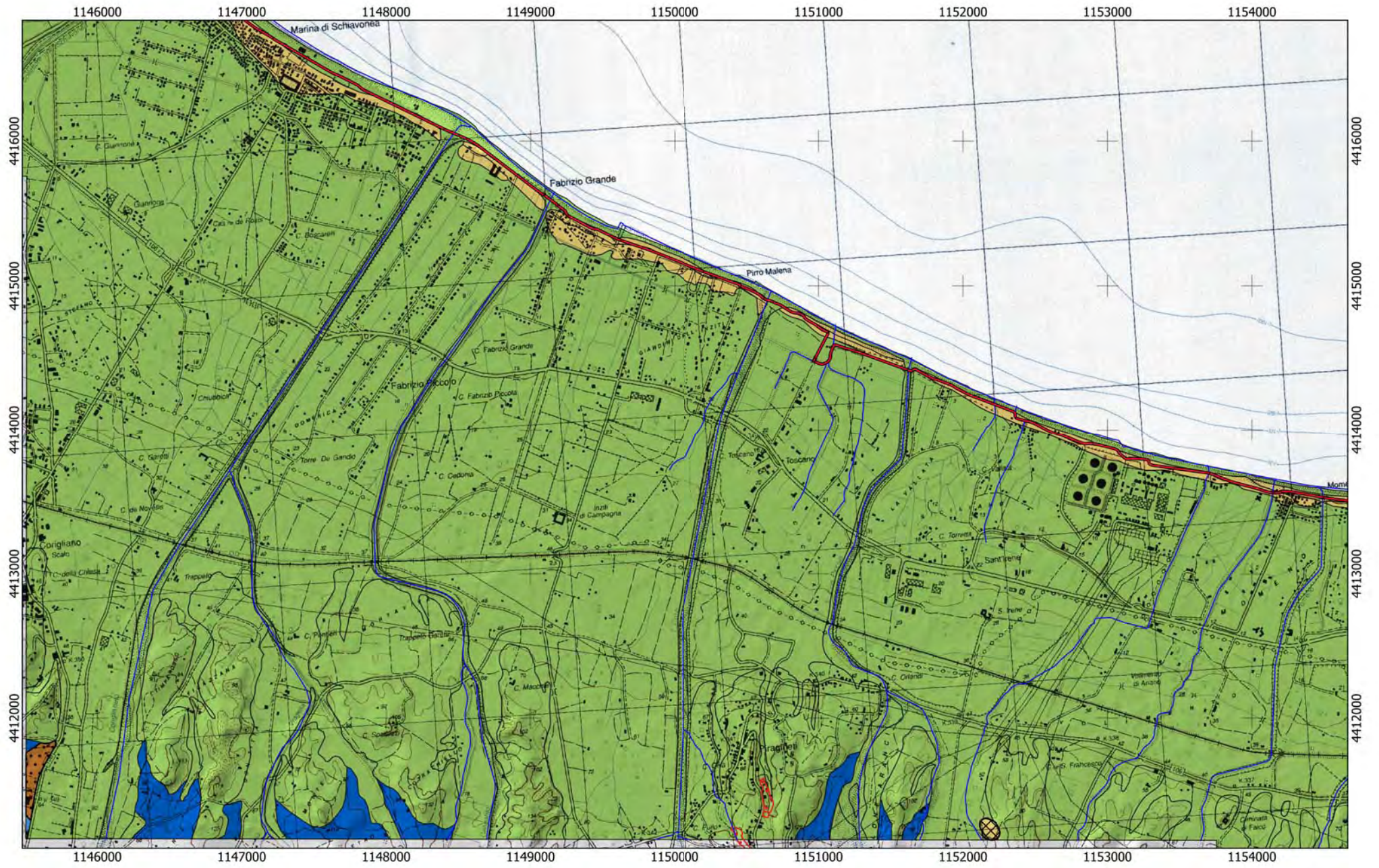

Tracciato
CA
— 15

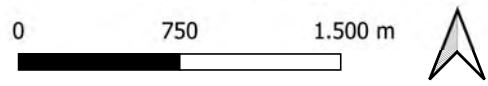

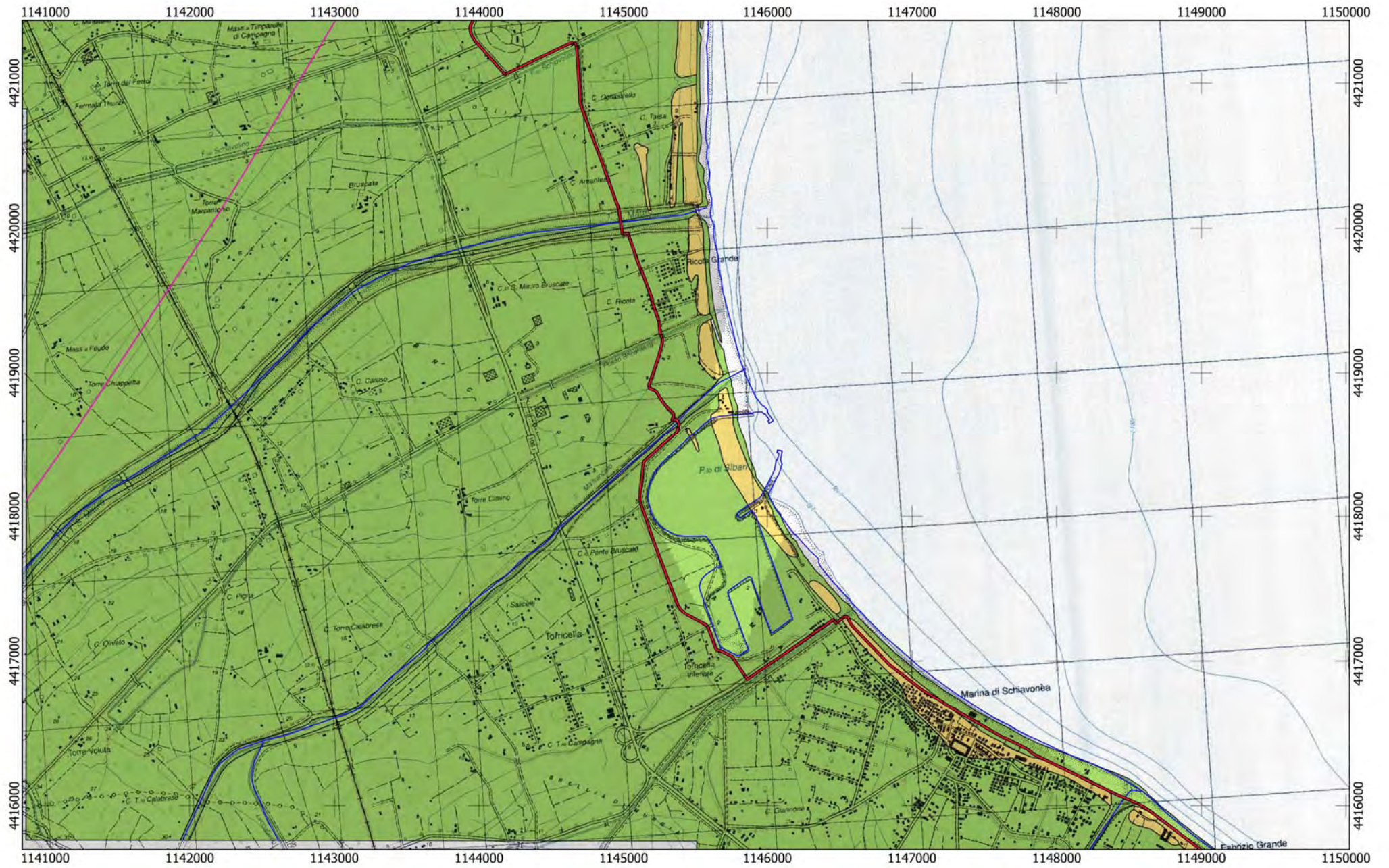

Tracciato

CA

— 15

0 750 1.500 m



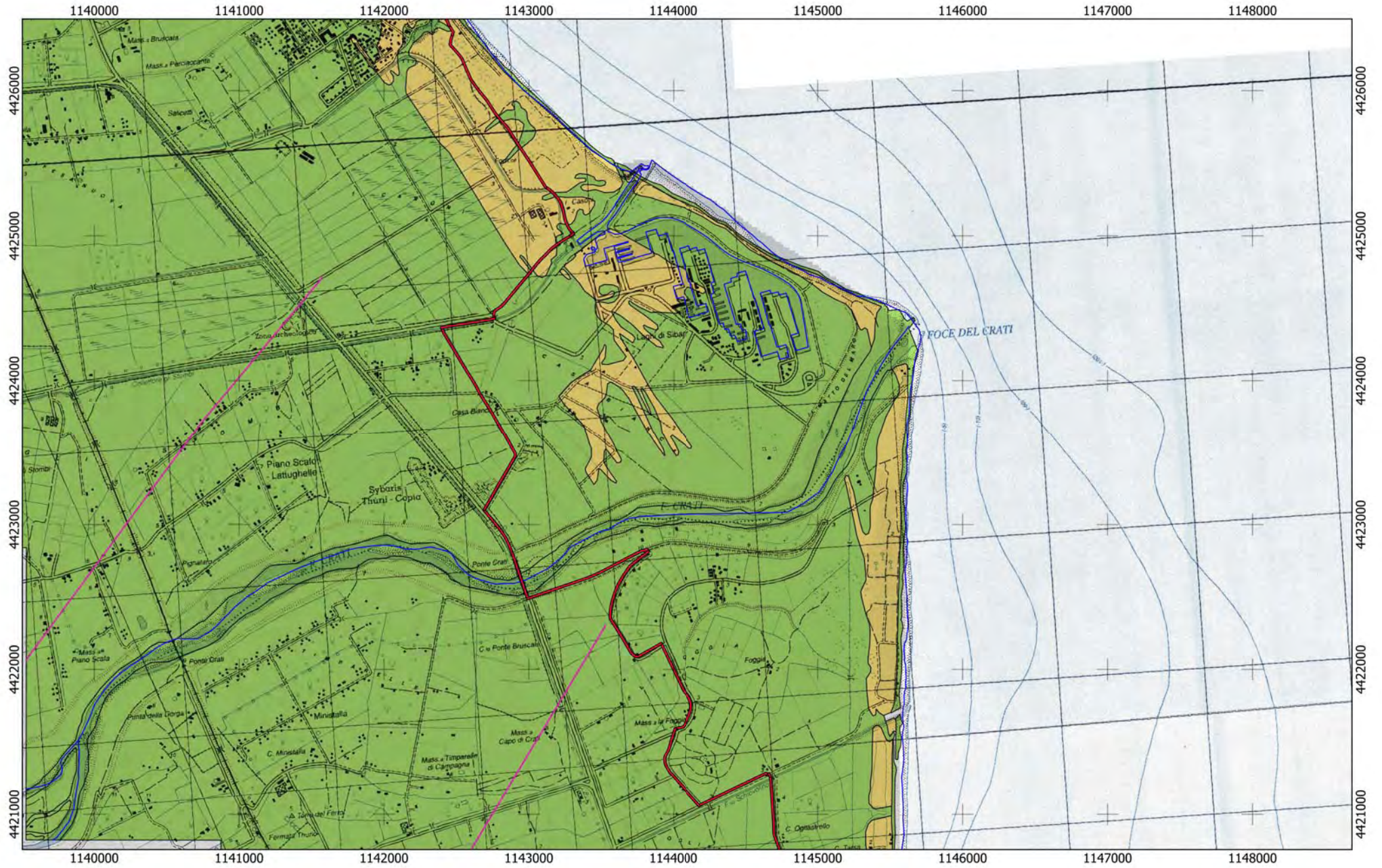

Tracciato

CA

15

16

0 750 1.500 m



REGIONE CALABRIA

Lotto CA15

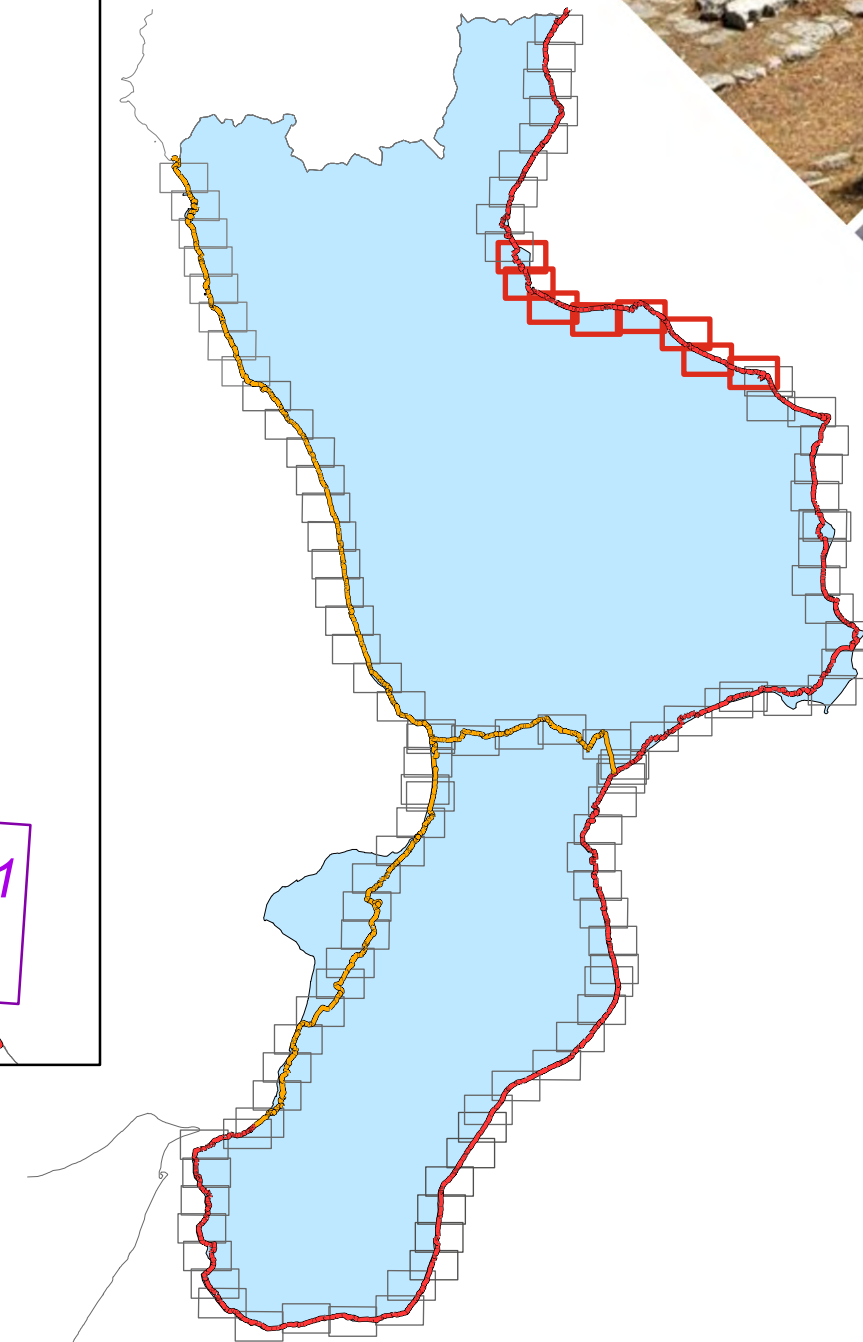
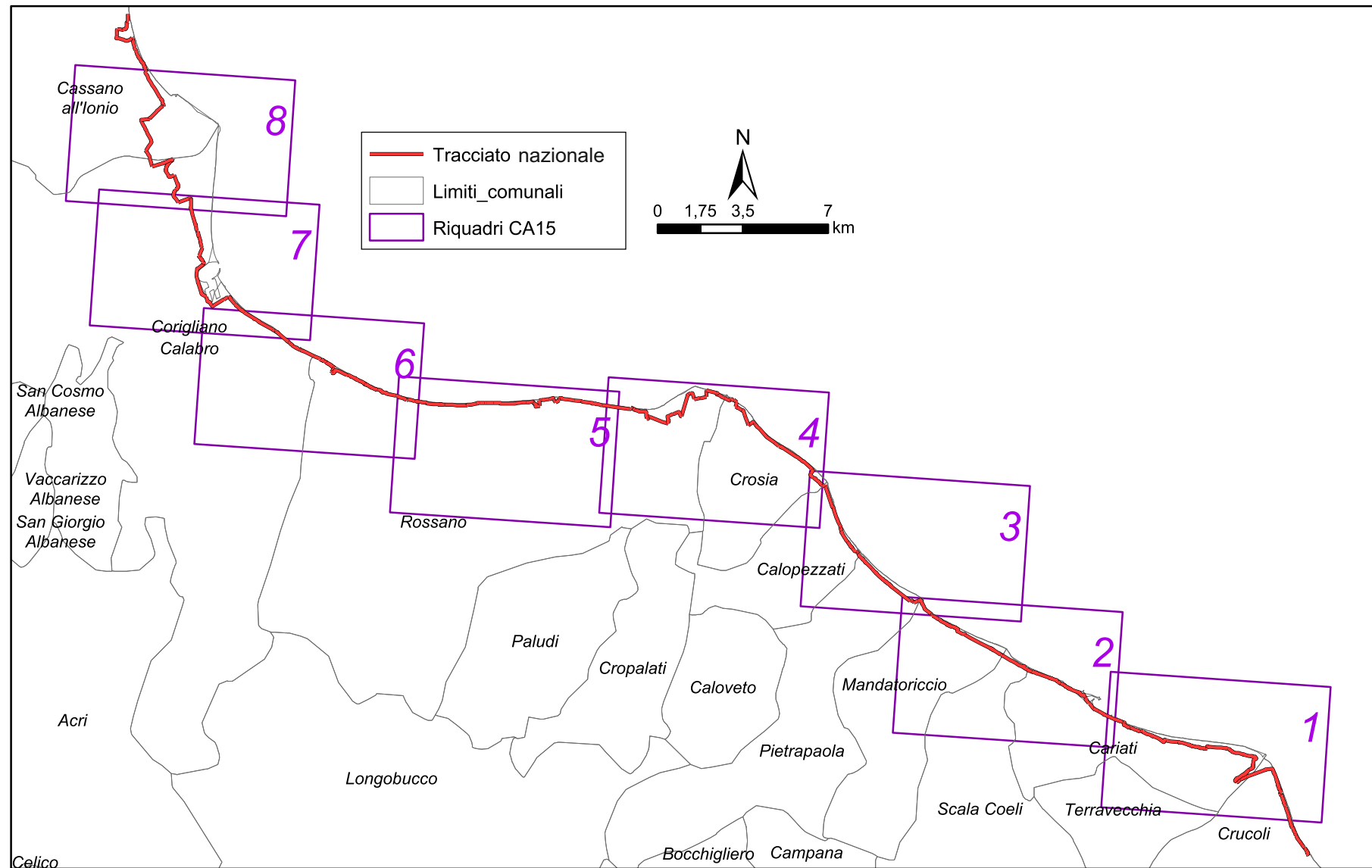

REGIONE CALABRIA

Lotto CA16

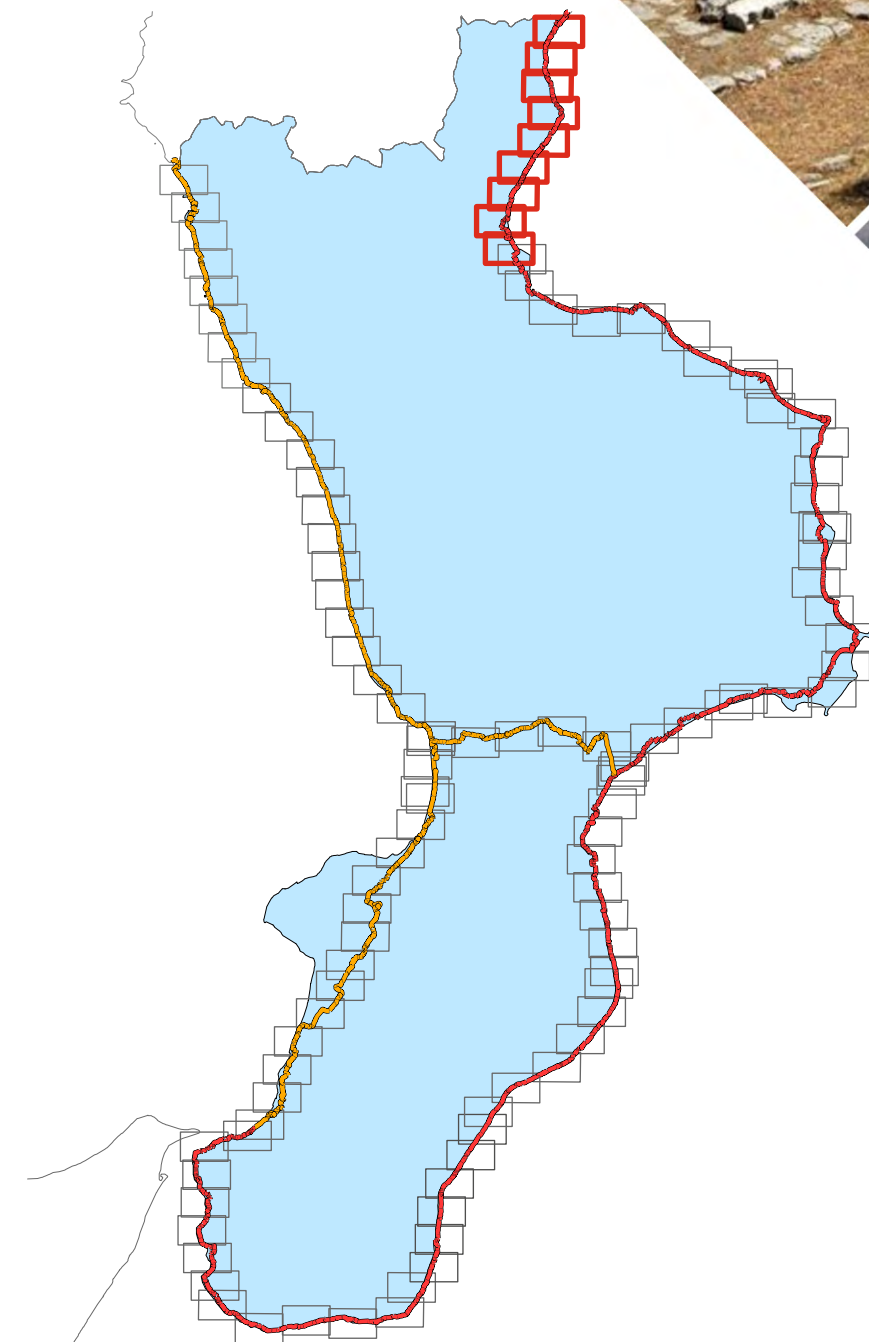
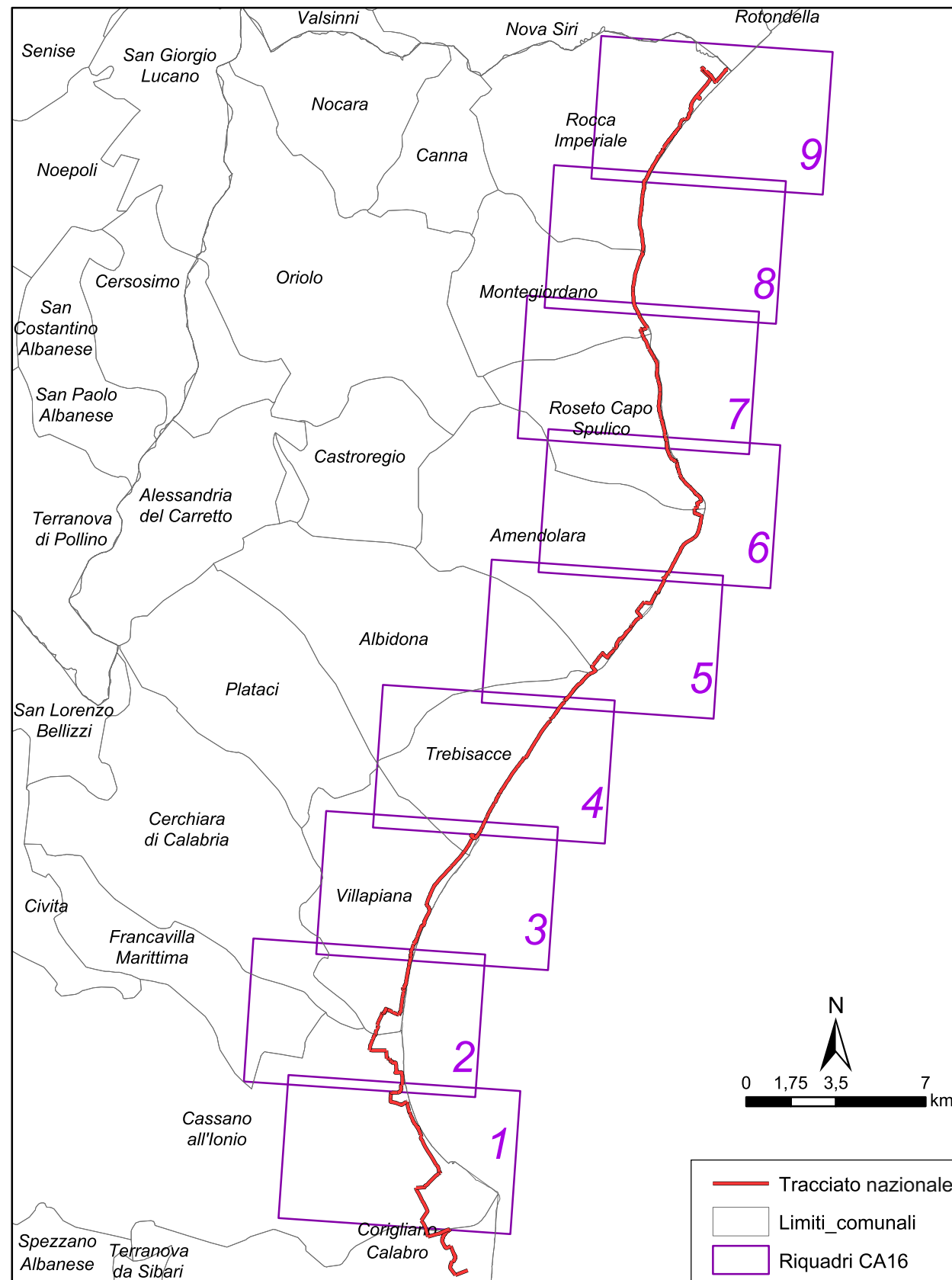

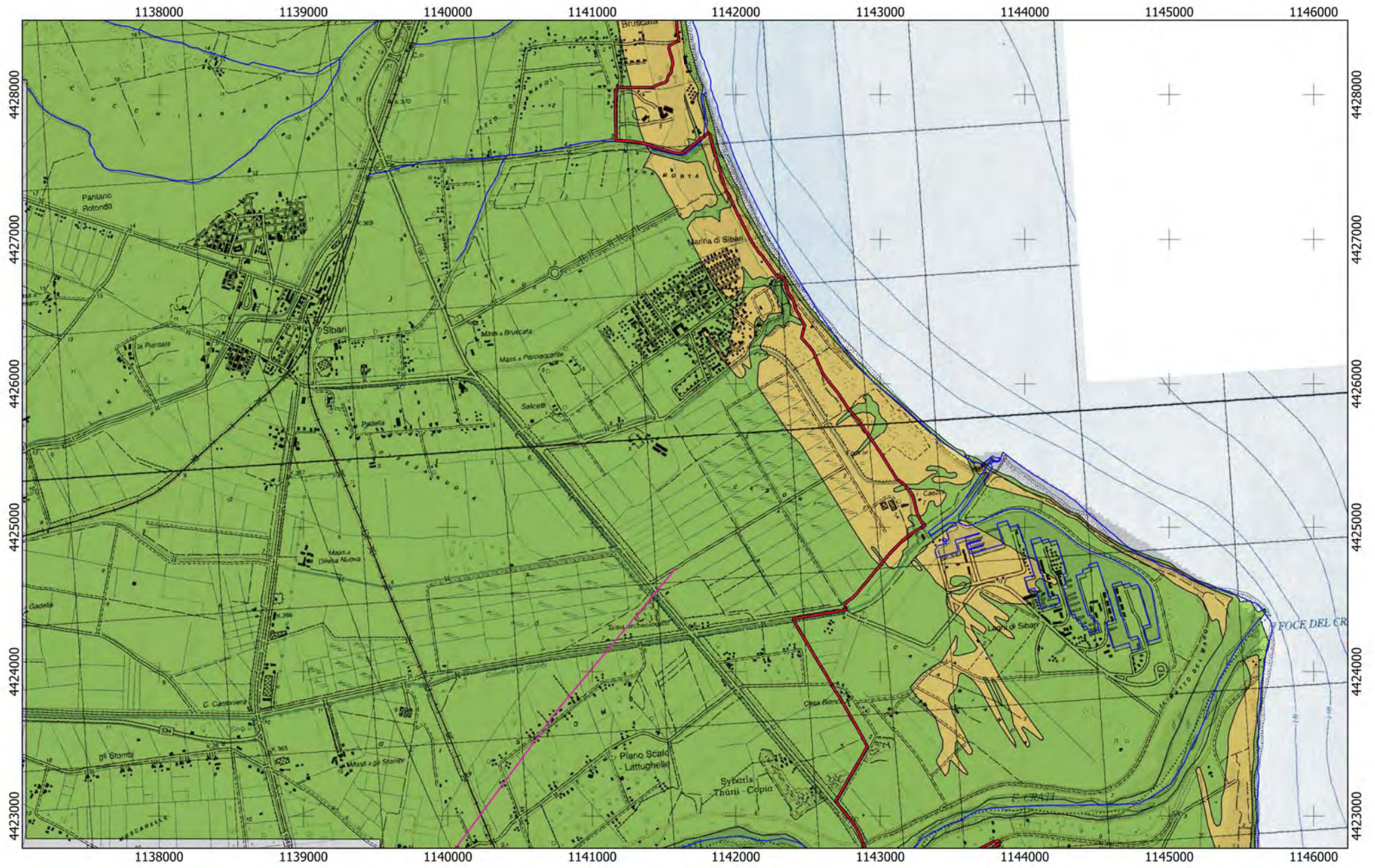

Tracciato

CA

15

16

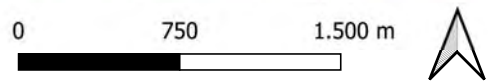



Tracciato

CA

— 16

0 750 1.500 m



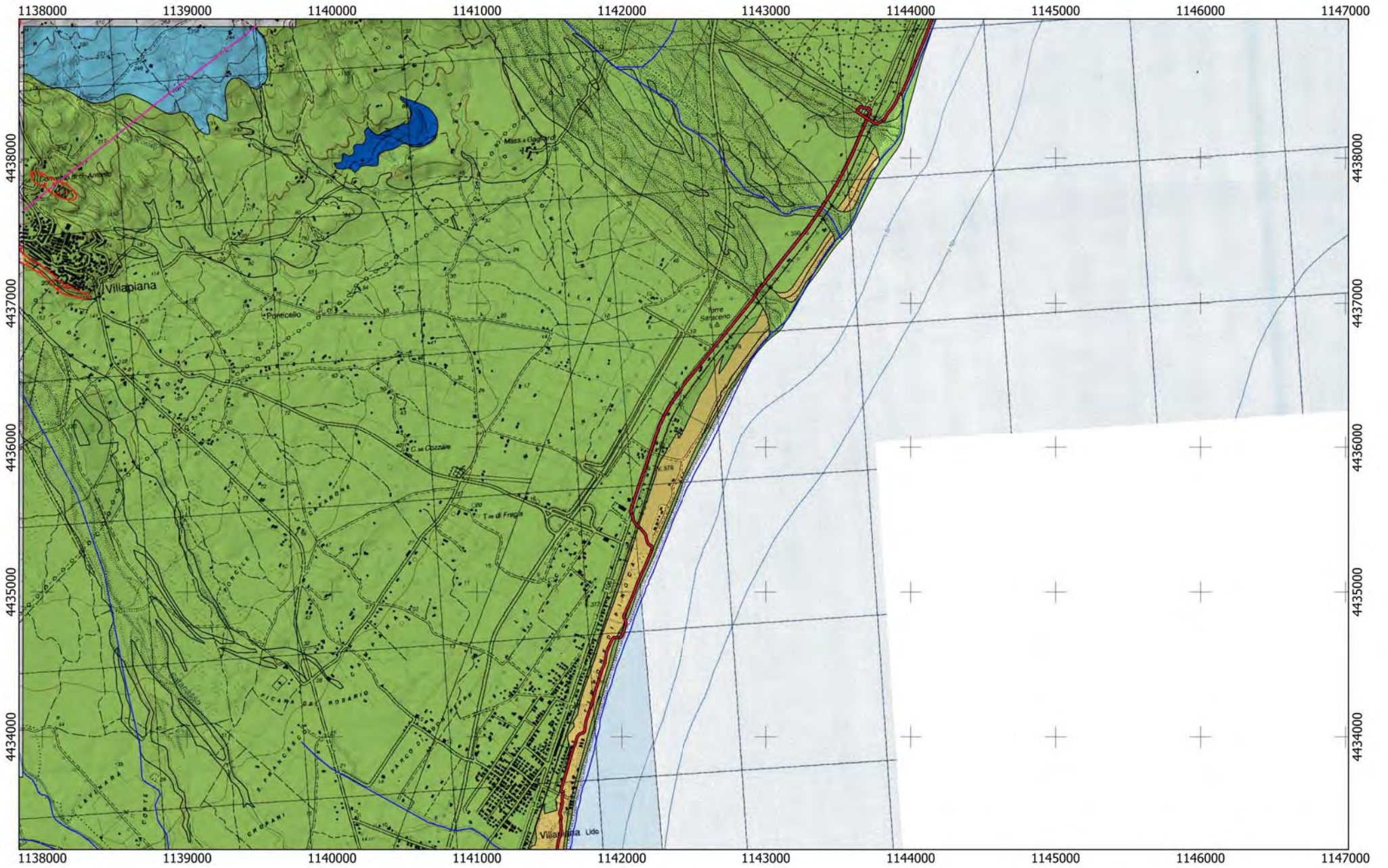

Tracciato

CA

— 16

0 750 1.500 m



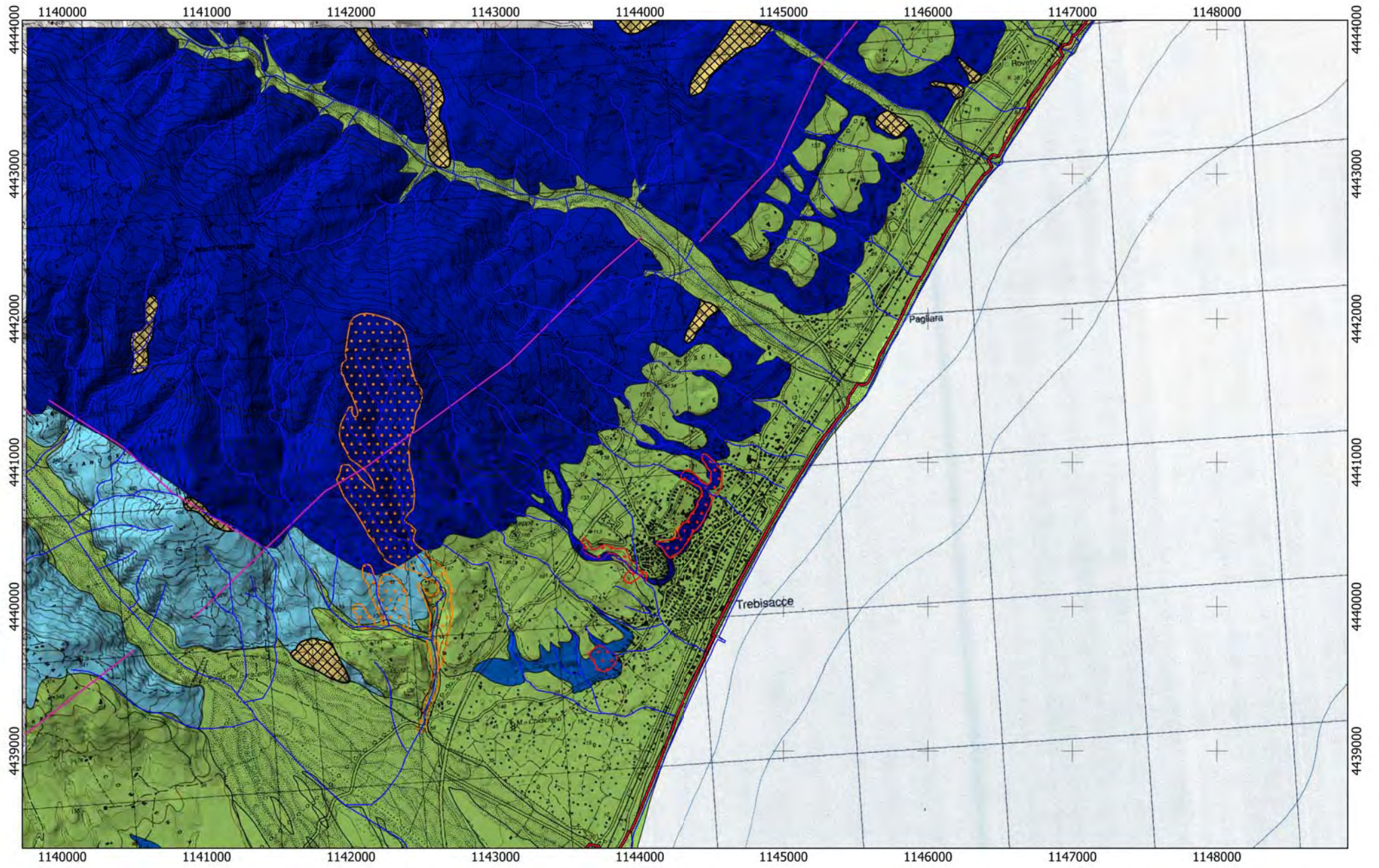

Tracciato

CA

— 16

0 750 1.500 m



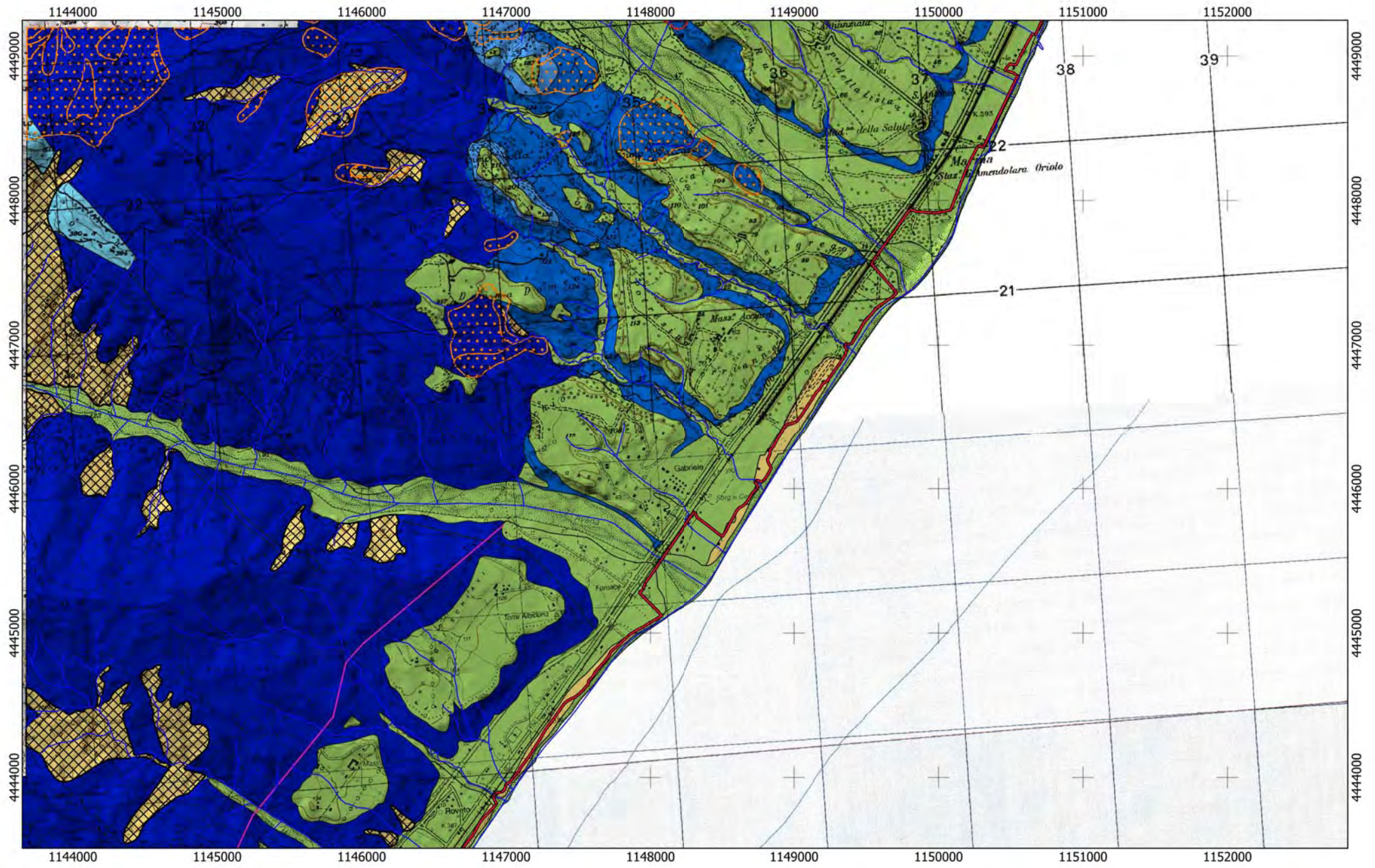

Tracciato

CA

— 16

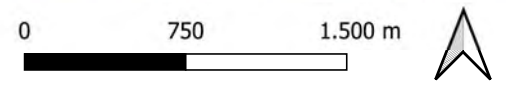

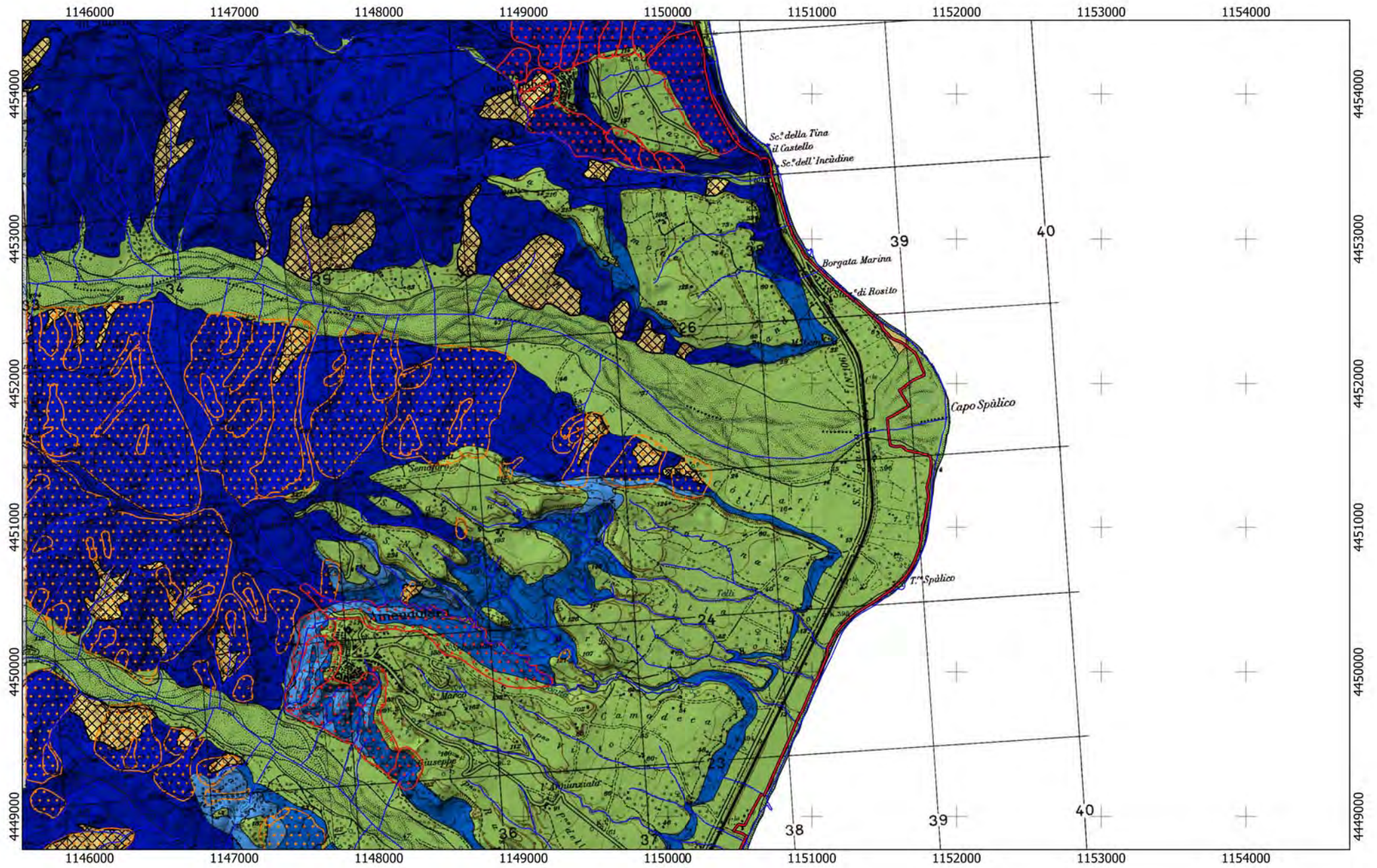

Tracciato

CA

— 16

0 750 1.500 m



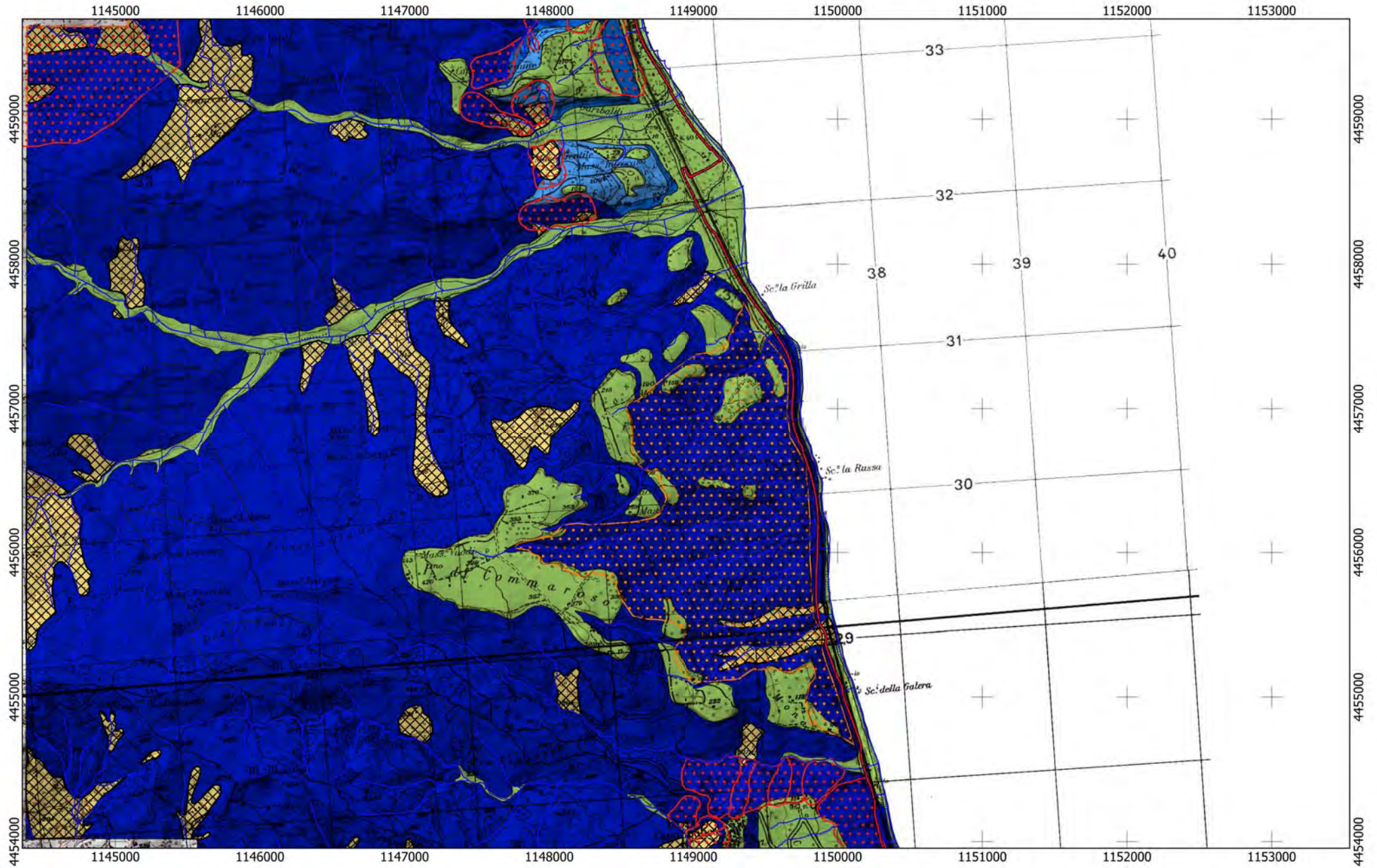

Tracciato
CA
— 16

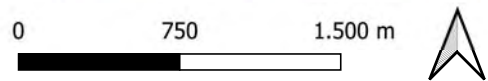

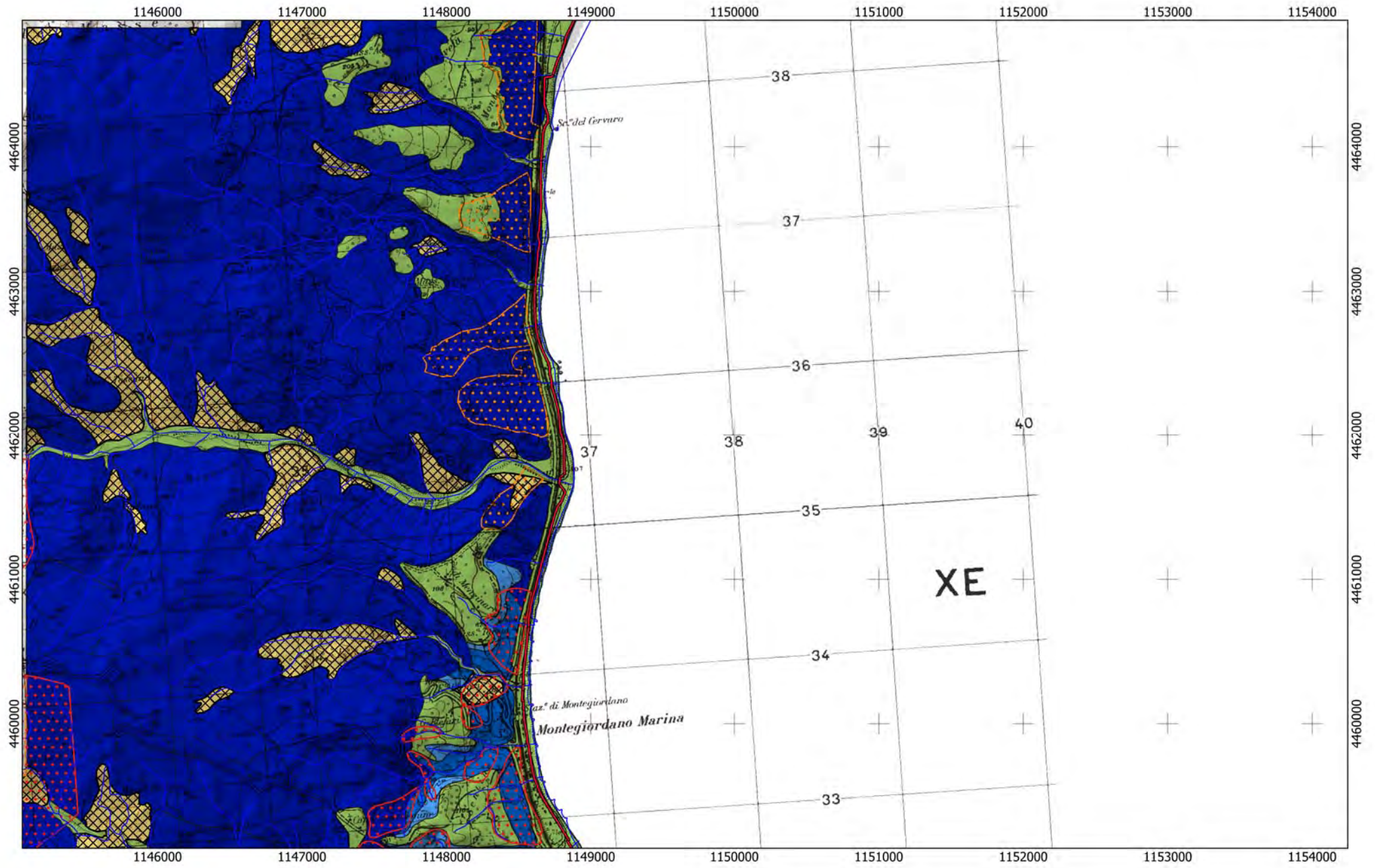

Tracciato

CA

— 16

0 750 1.500 m



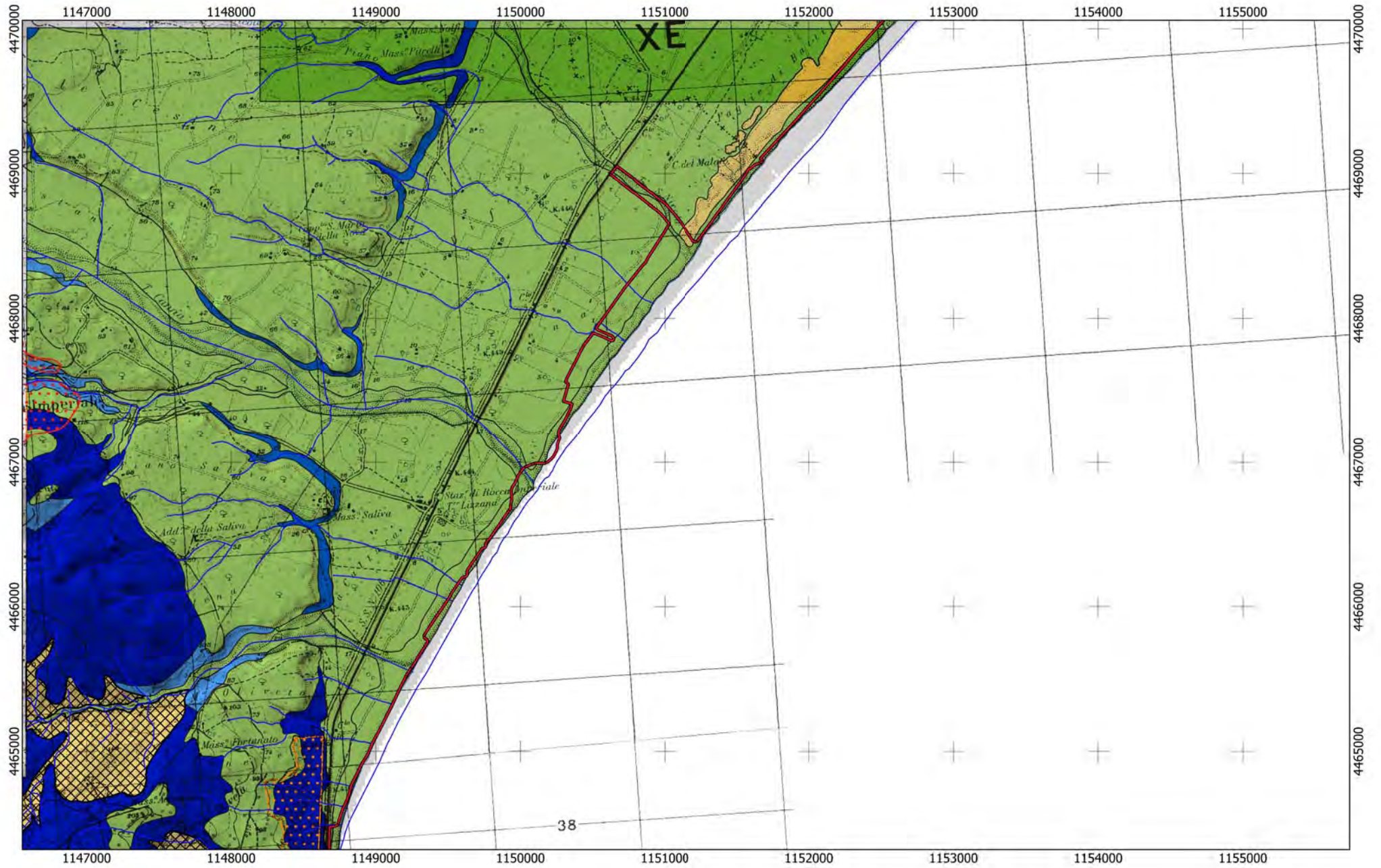

Tracciato

BA02

CA

16

0 750 1.500 m





REGIONE BASILICATA



REGIONE CALABRIA



REGIONE SICILIA



Ciclovia della Magna Grecia

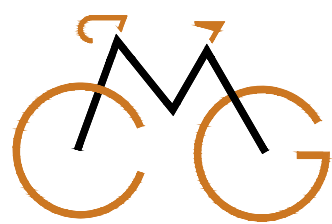

CICLOVIA
MAGNA
GRECIA

Progetto di Fattibilità Tecnica ed Economica

STAZIONE APPALTANTE

Regione Calabria - Dipartimento
Infrastrutture Lavori Pubblici
Mobilità

IL DIRIGENTE

Ing. Giuseppe Iiritano

IL RESPONSABILE UNICO DEL PROCEDIMENTO

Ing. Roberto Luigi Ruffolo

IL DIRETTORE ESECUTIVO DEL CONTRATTO

Ing. Giovanna Petrungarò

RTP progettisti



Coopprogetti Soc. Coop.



MATE Soc. Coop.

PARCIANELLO
PARTNERS

Parcianello & Partners
engineering s.r.l.



Netmobility s.r.l.

RESPONSABILE DELL'INTEGRAZIONE TRA LE VARIE
PRESTAZIONI SPECIALISTICHE

Ing. Alessandro Placucci

GEOLOGIA

GEOLOGIA E SISMICA

CARTA LITOLOGICA E DEI DISSESTI 03_MACROTRATTA SICILIA





Scala

1:25.000





CARTA LITOLOGICA E DEI DISSESTI

Legenda

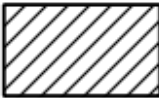

Litologia_MS

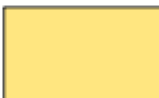
-  Tracciato ciclovie regionale
-  Tracciato ciclovie nazionale
-  Linea di costa
-  Reticolo idrografico
-  Faglie attive e capaci (FAC) database ITHACA





Terreni di copertura

-  Terreni contenenti resti di attività antropica
-  Ghiaie, ghiaie sabbiose e ghiaie limose
-  Sabbie, sabbie ghiaiose e sabbie limose
-  Limi e argille
-  Terreni litoidi di copertura (brecce cementate, lave)

Dissesti

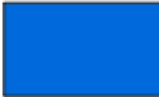
-  Prodotti di solifluzione e dilavamento
-  Depositi di frana
-  Dissesti PAI
-  Dissesti IFFI

Substrato geologico

-  Coesivo sovraconsolidato
-  Alternanza di litotipi
-  Granulare cementato
-  Lapideo alterato e/o fratturato
-  Lapideo



REGIONE SICILIANA

Lotto SI01

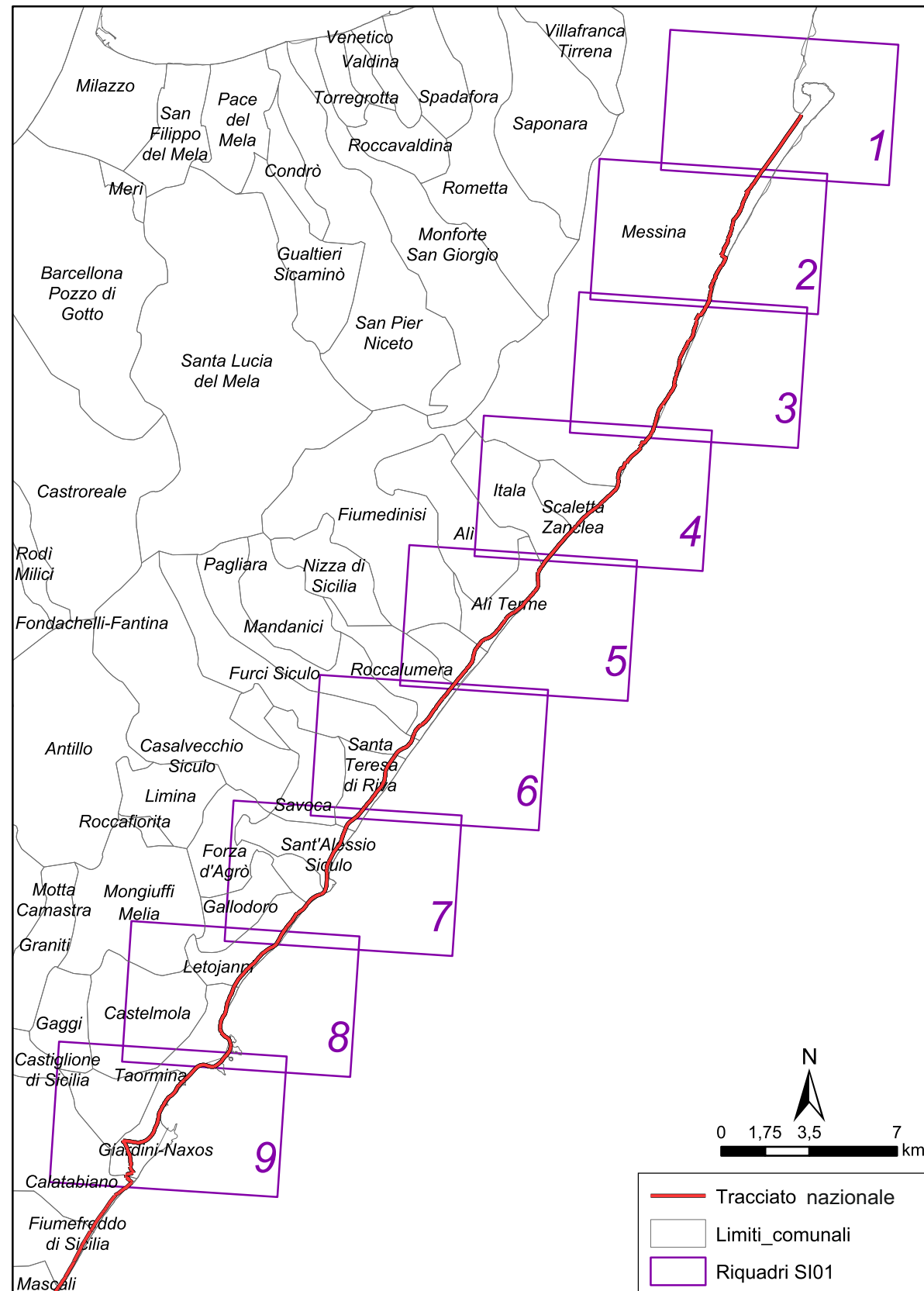

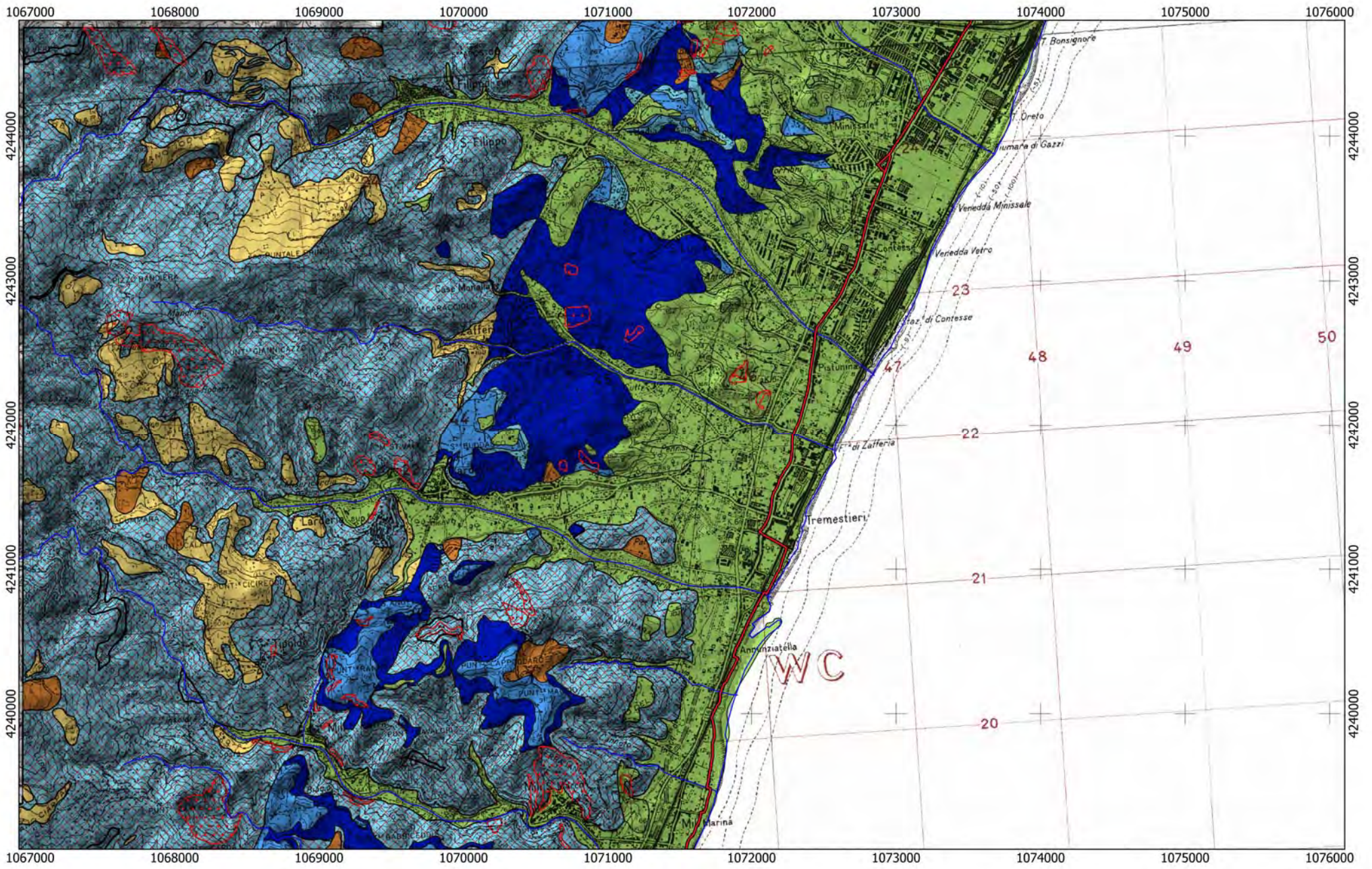

Tracciato
— SI

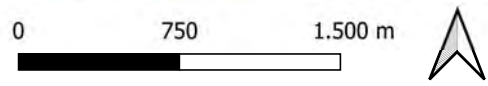

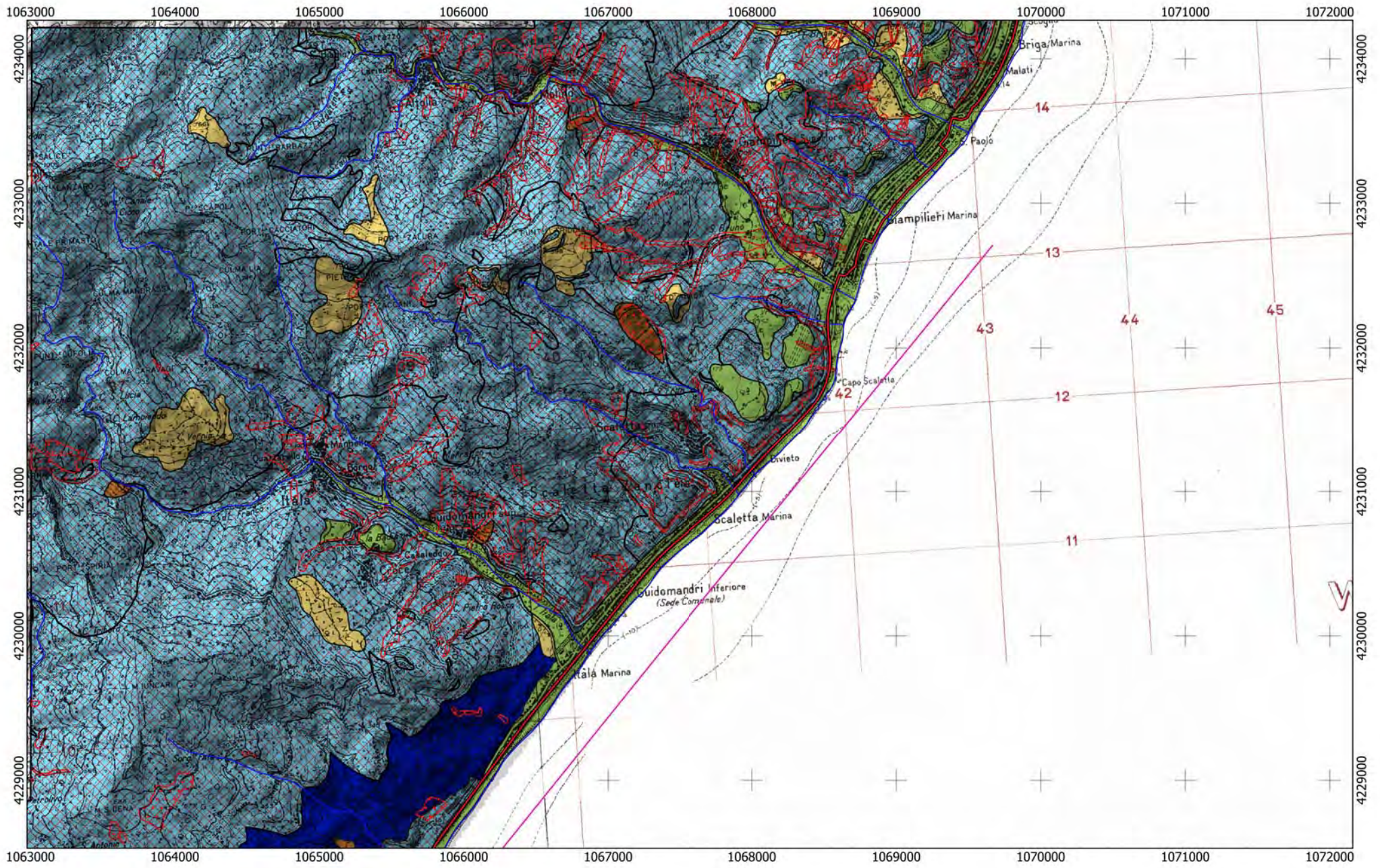

Tracciato
— SI

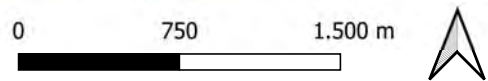

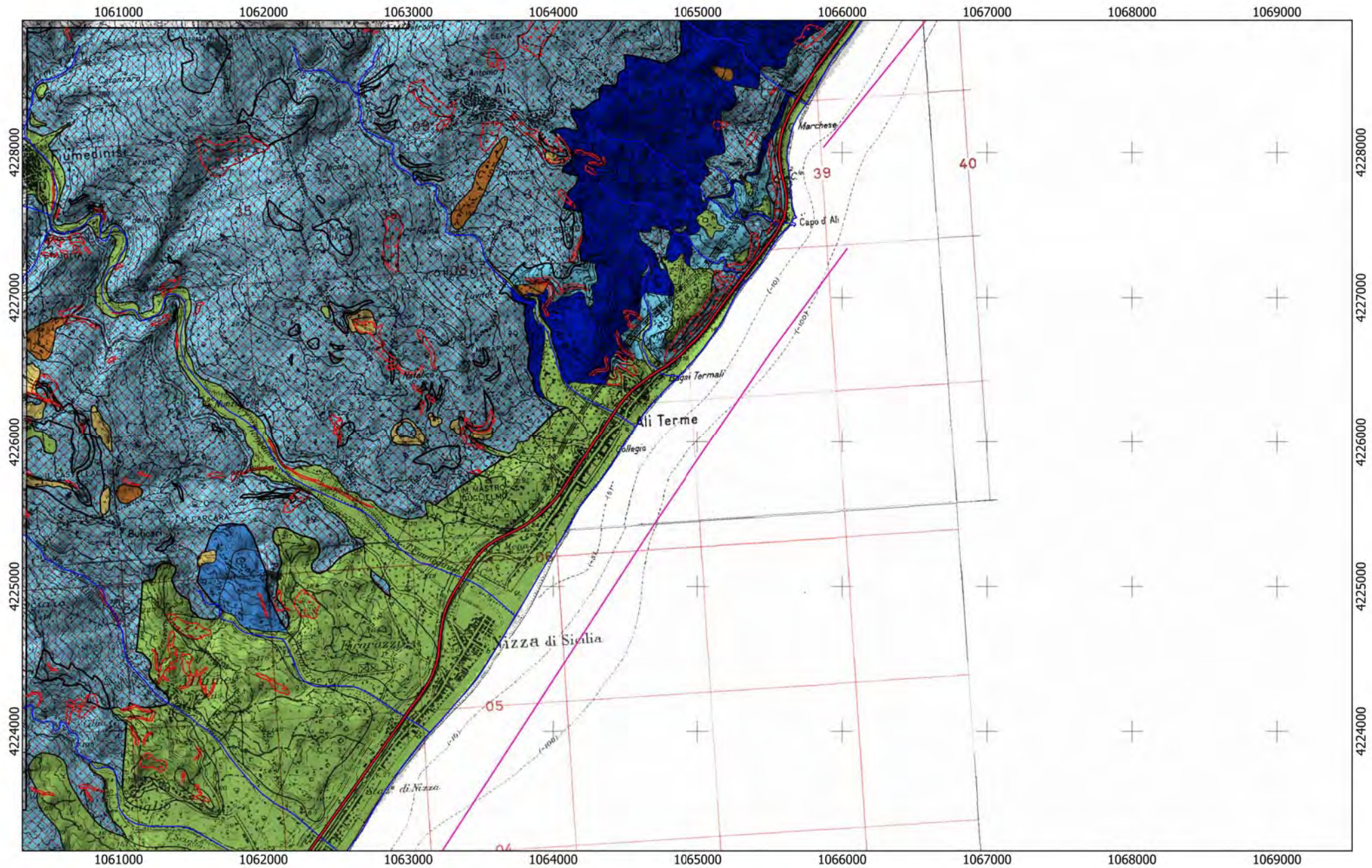

Tracciato
— SI

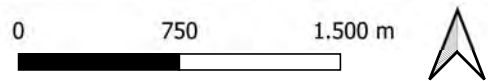

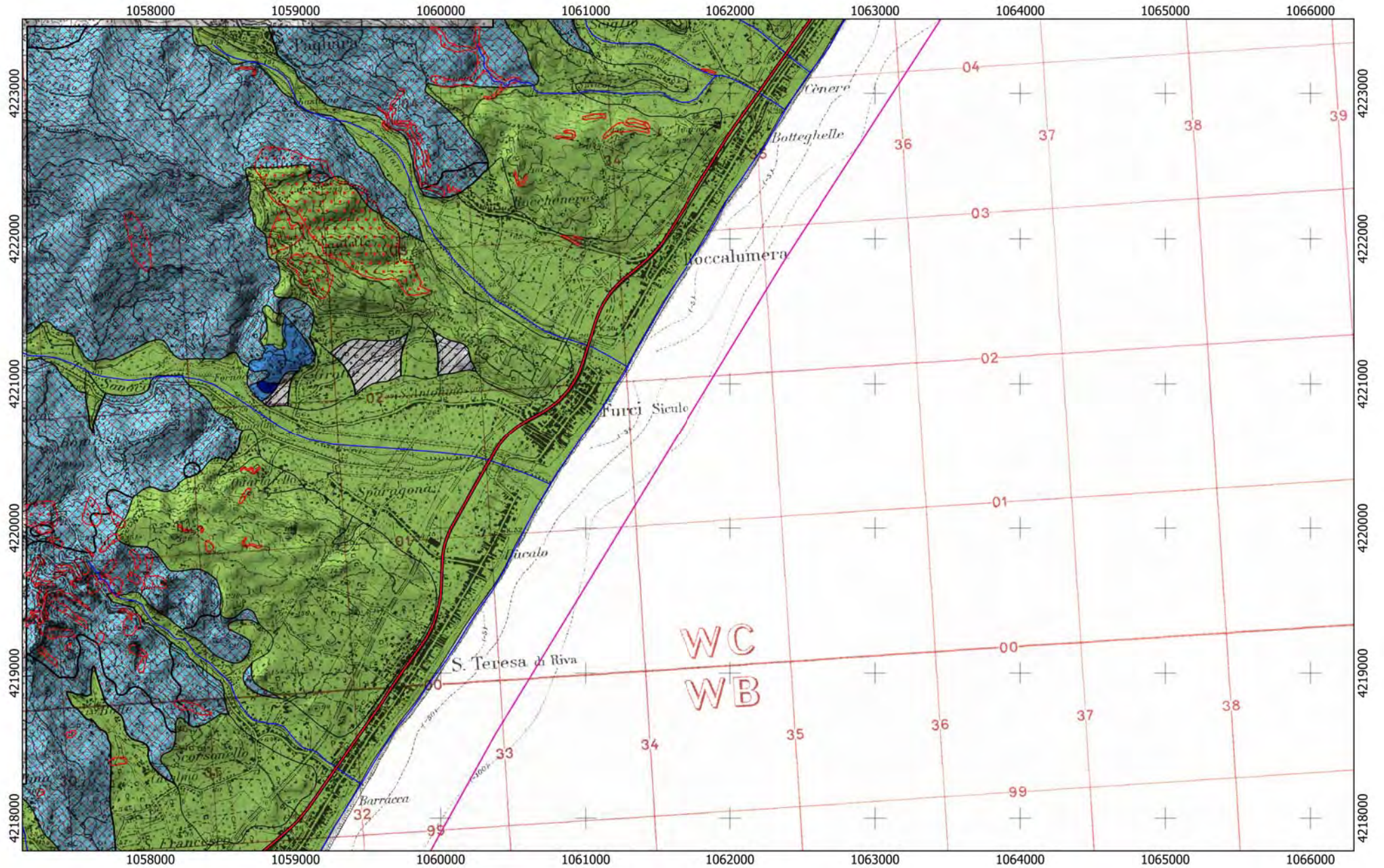

Tracciato
— SI

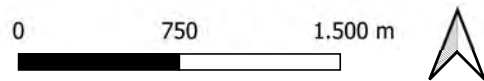

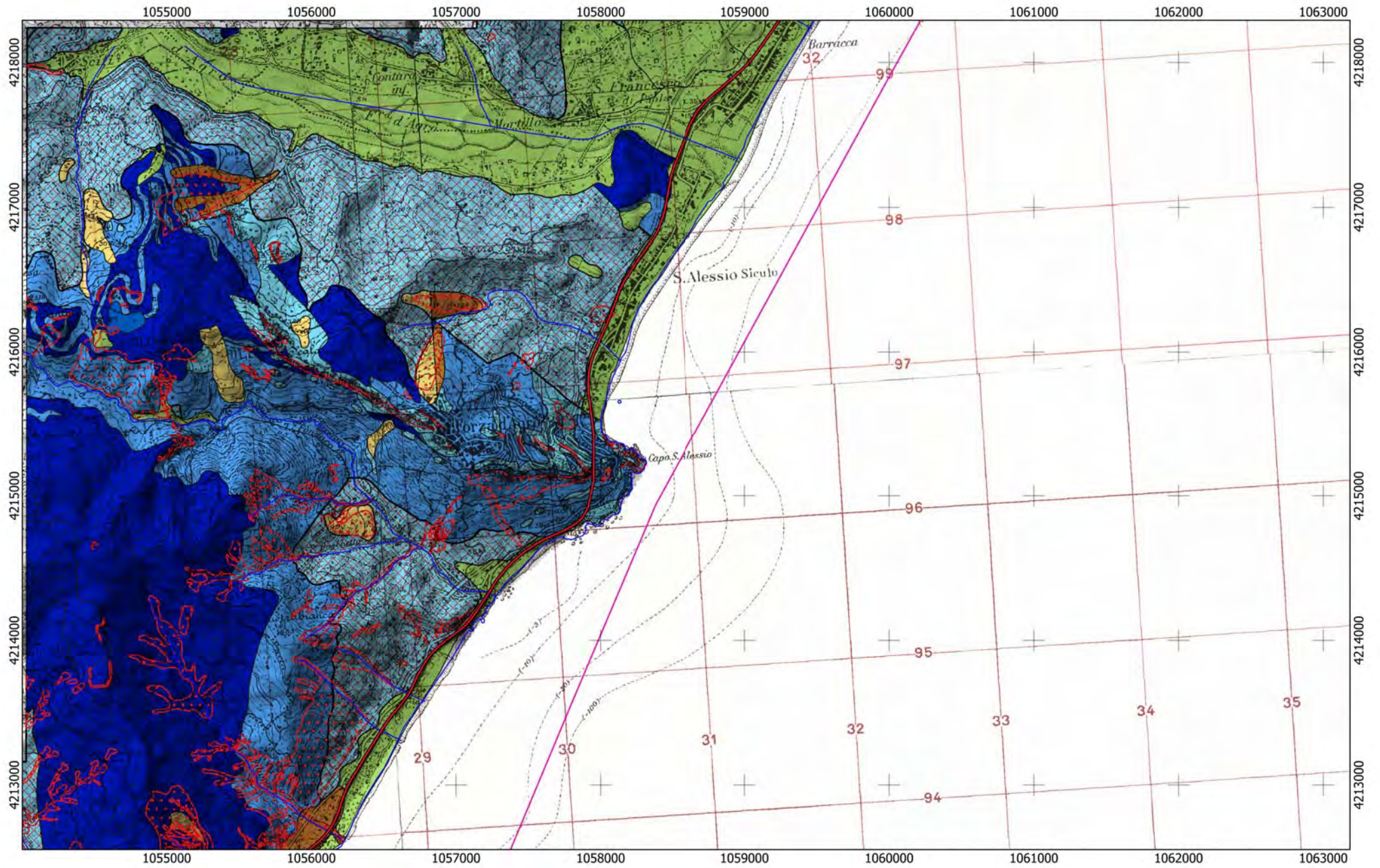

Tracciato
— SI

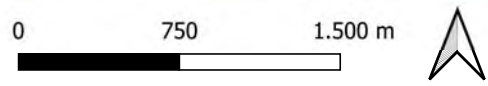

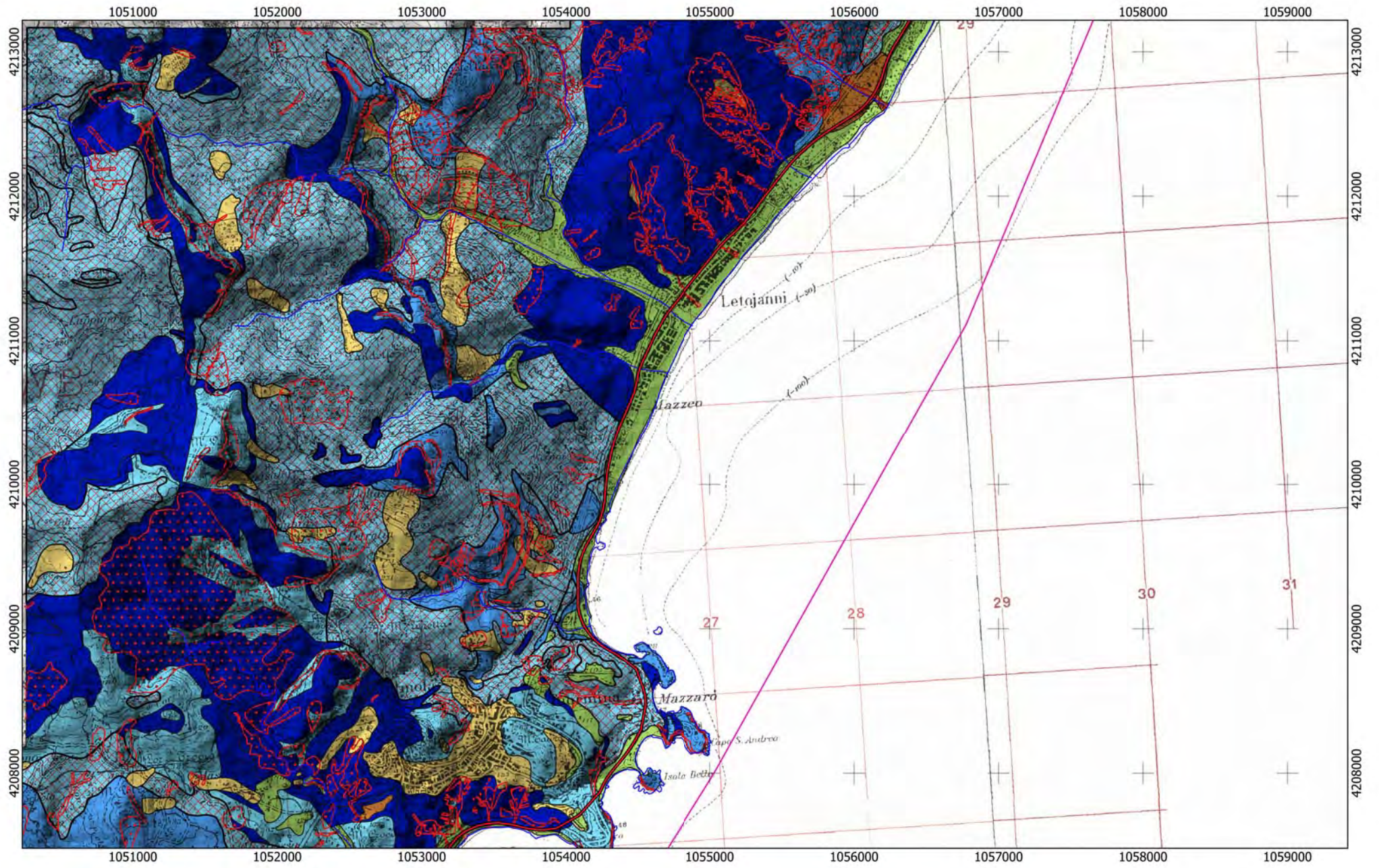

Tracciato
— SI

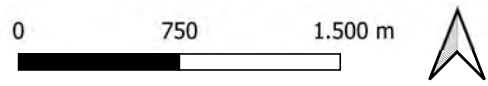

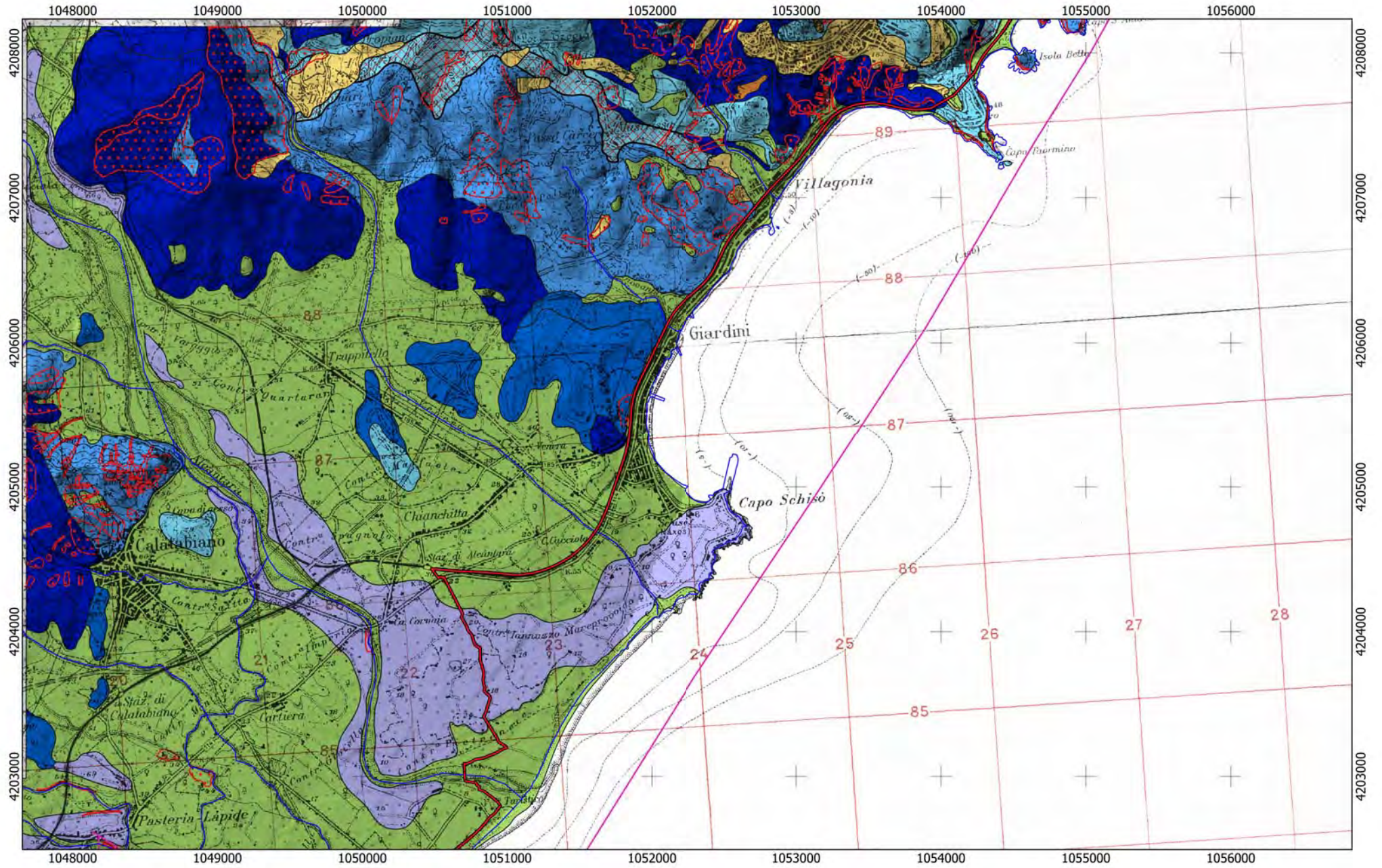

Tracciato

— SI

0 750 1500 m



REGIONE SICILIANA

Lotto SI02

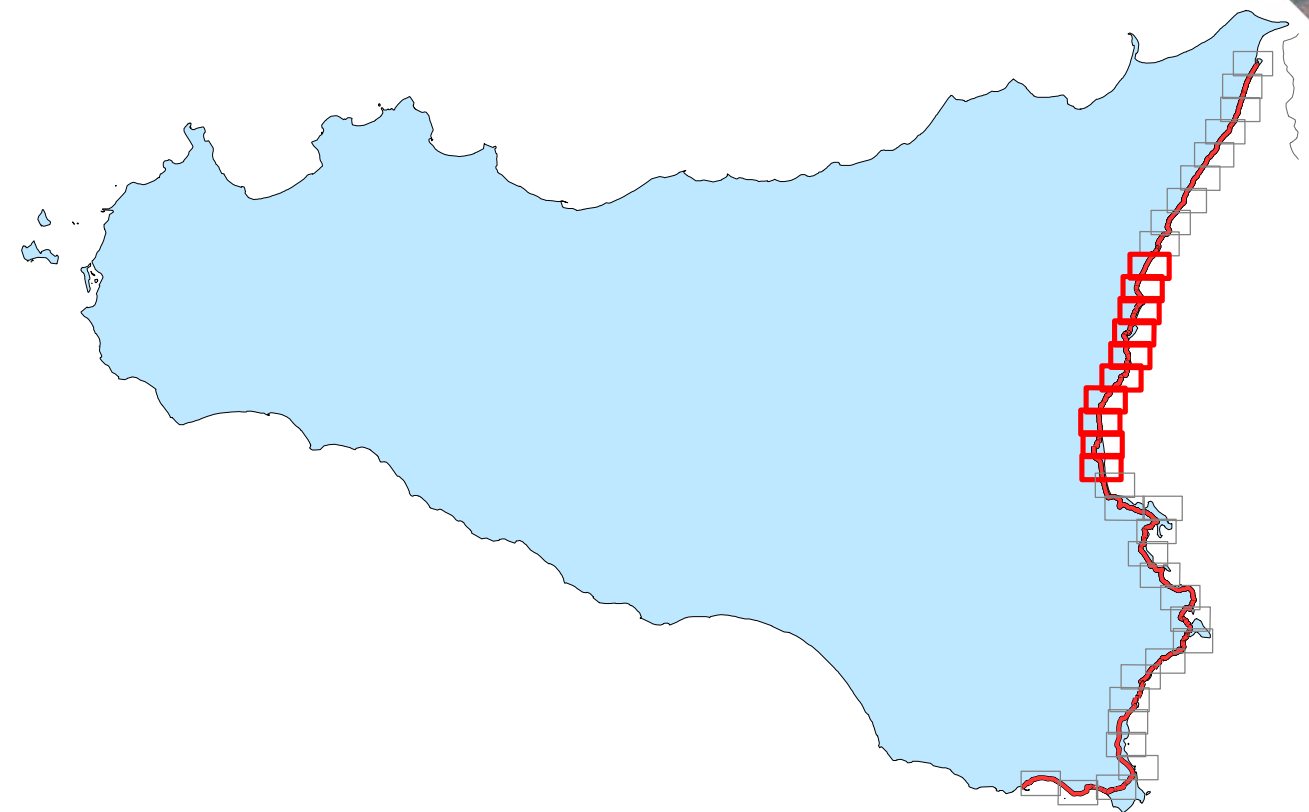
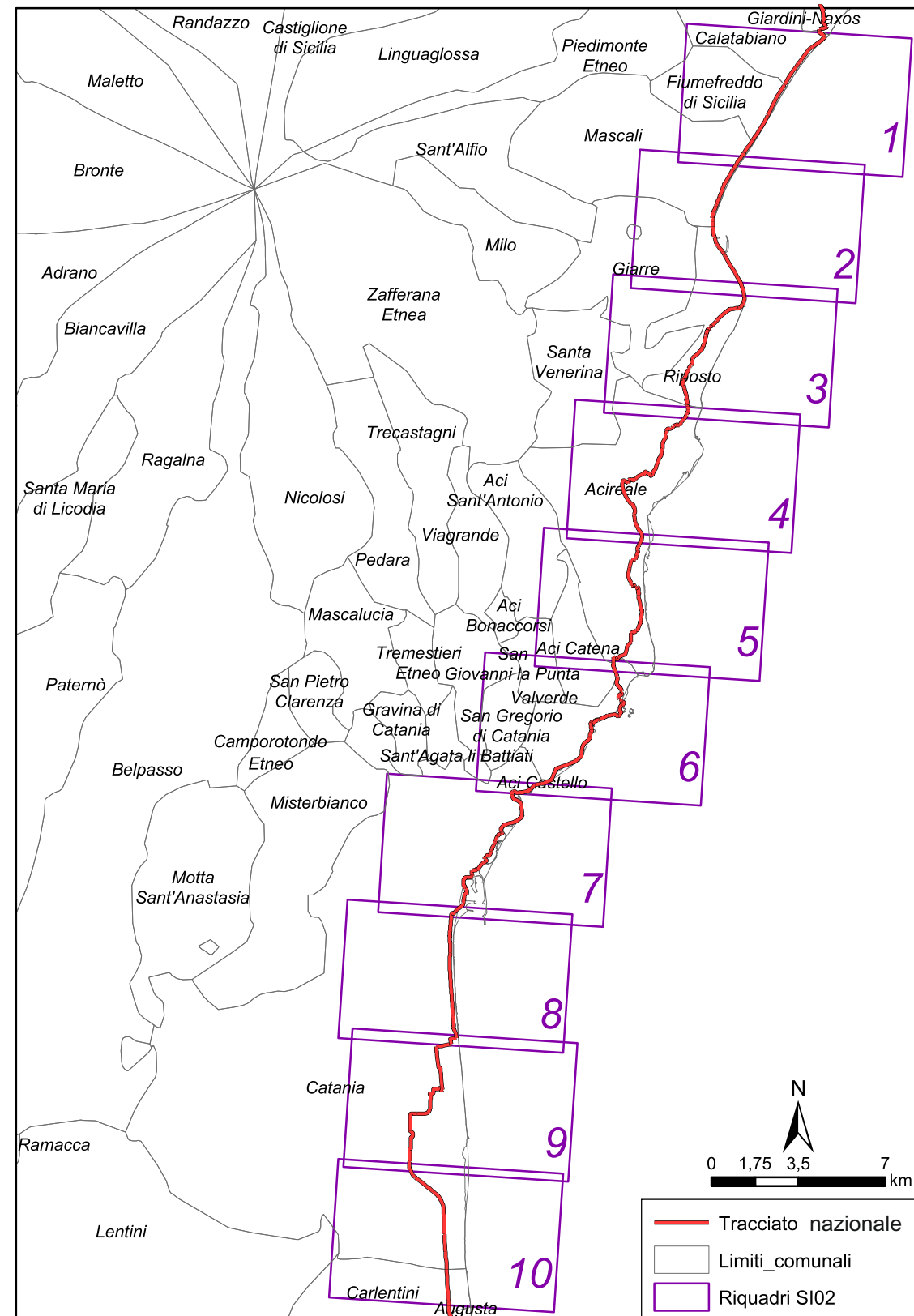

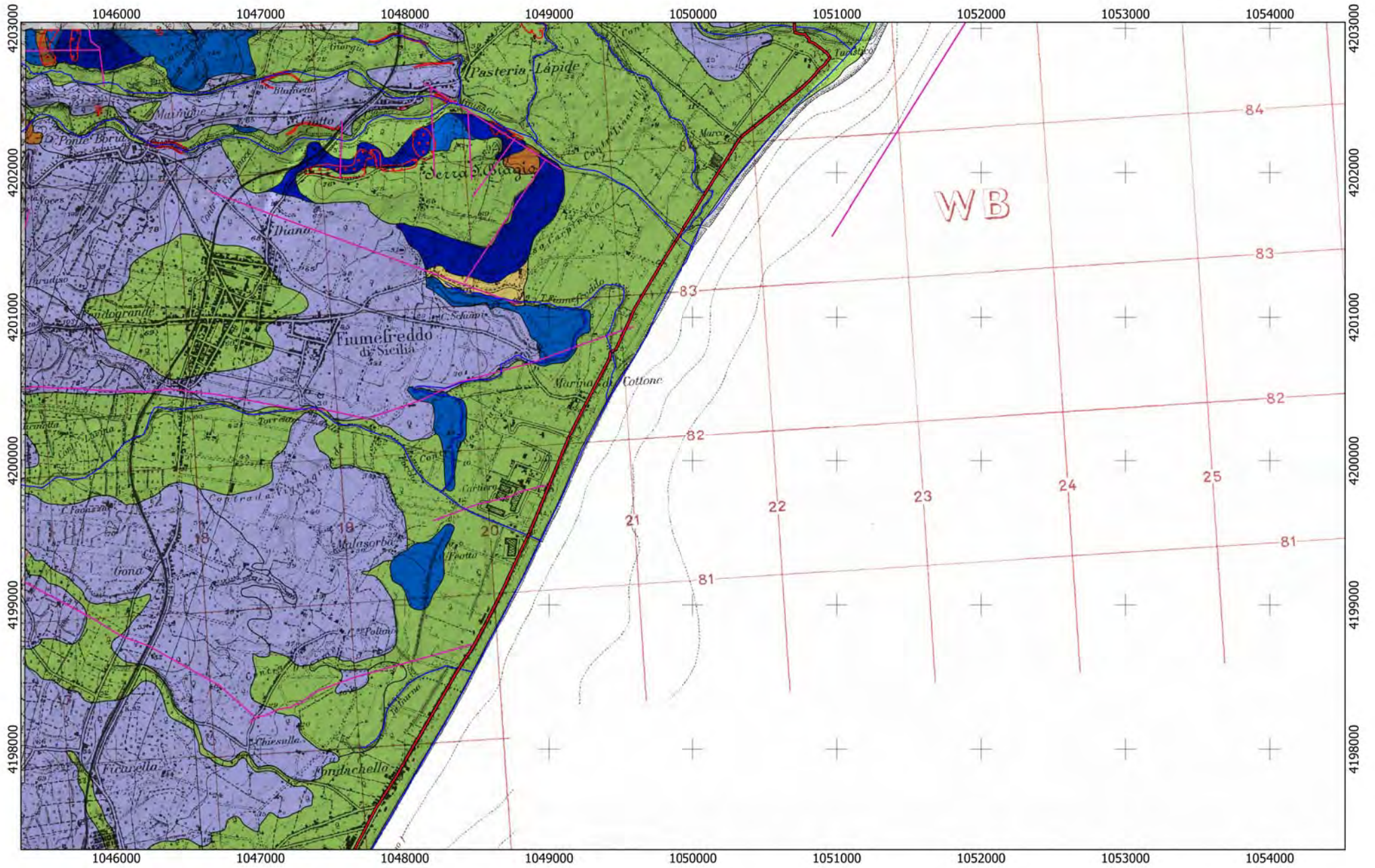

Tracciato
— SI

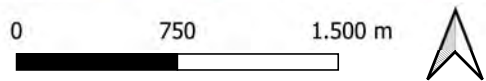

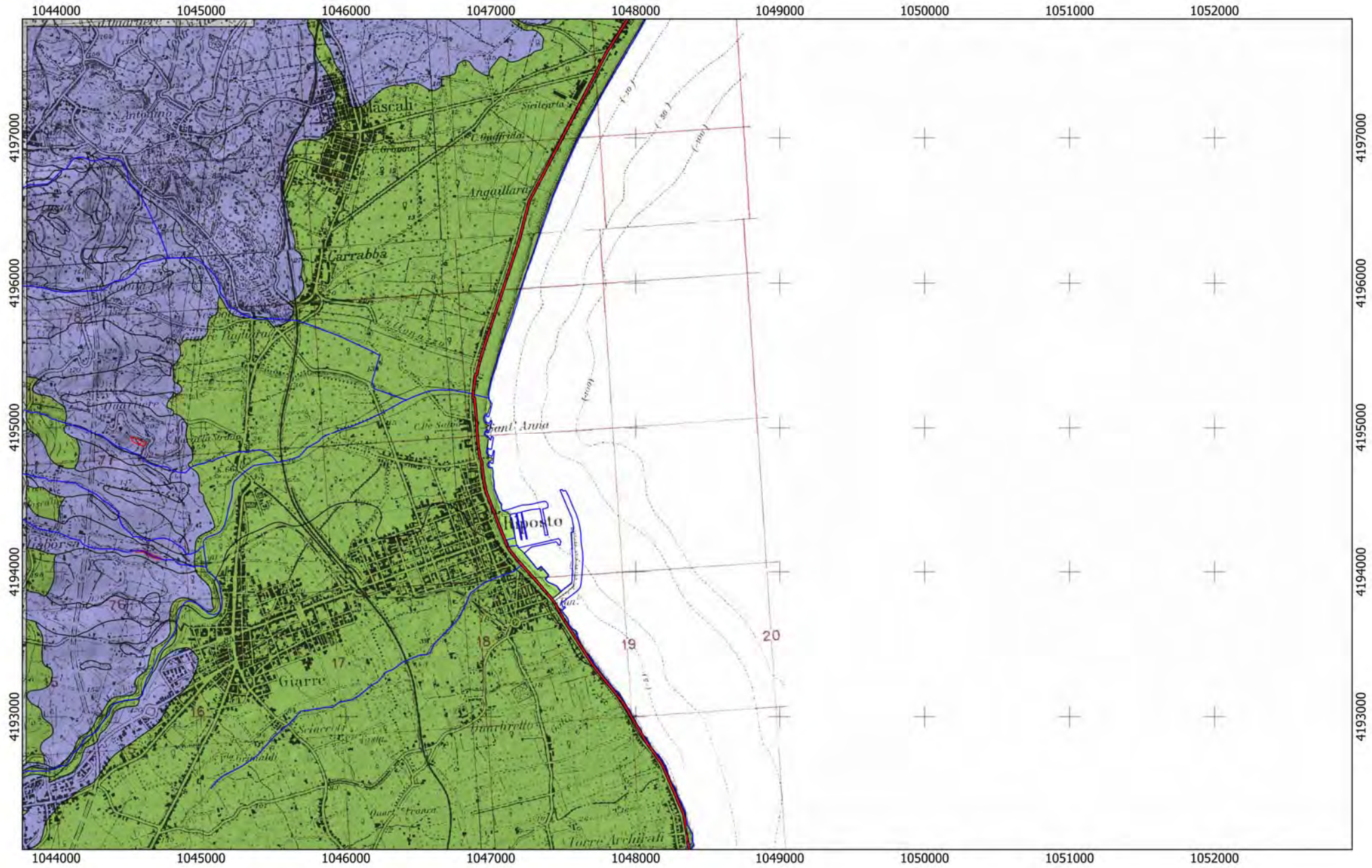

Tracciato

— SI

0 750 1.500 m



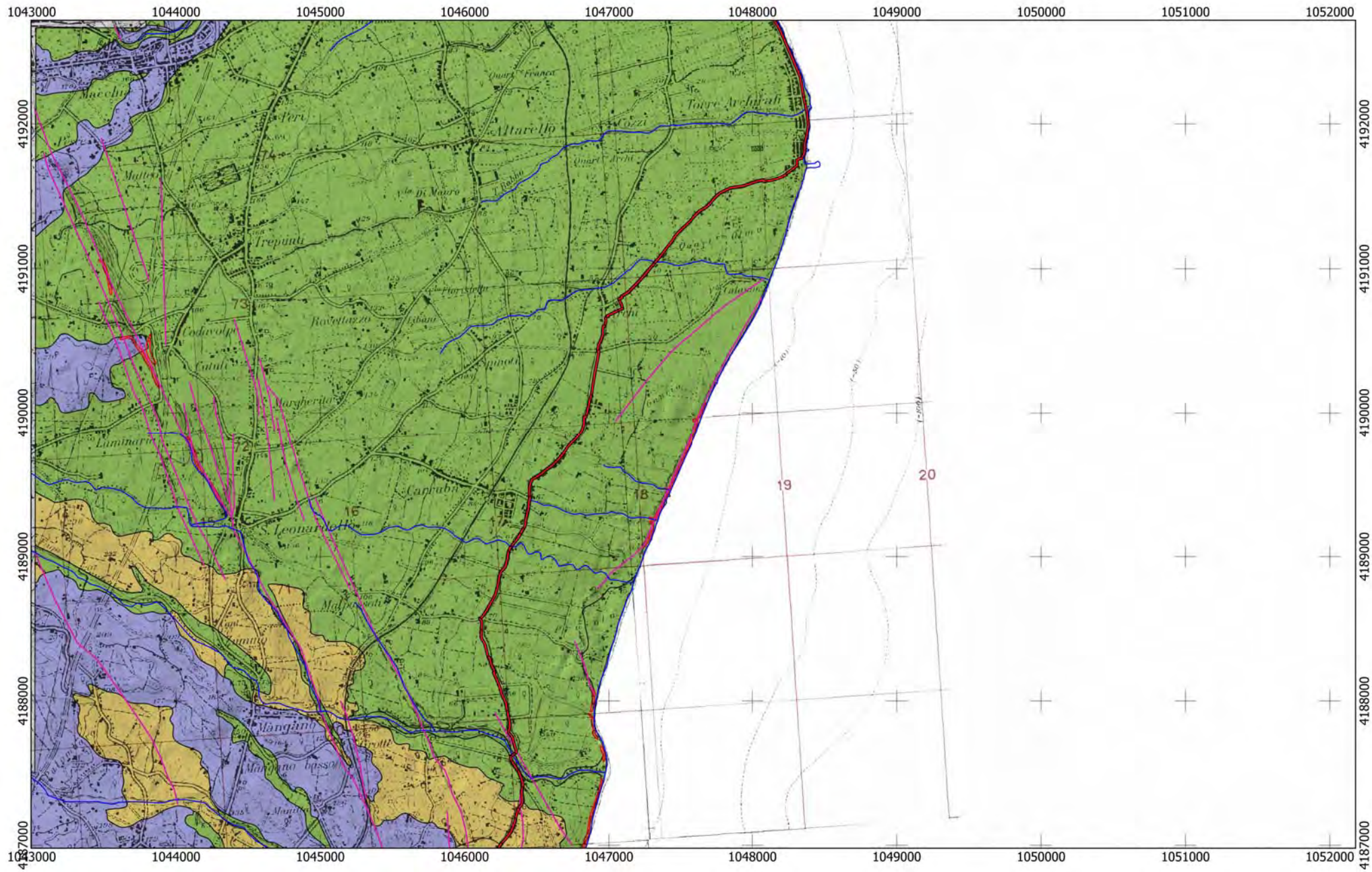

Tracciato
— SI

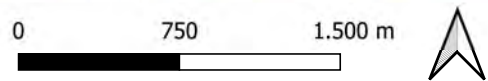

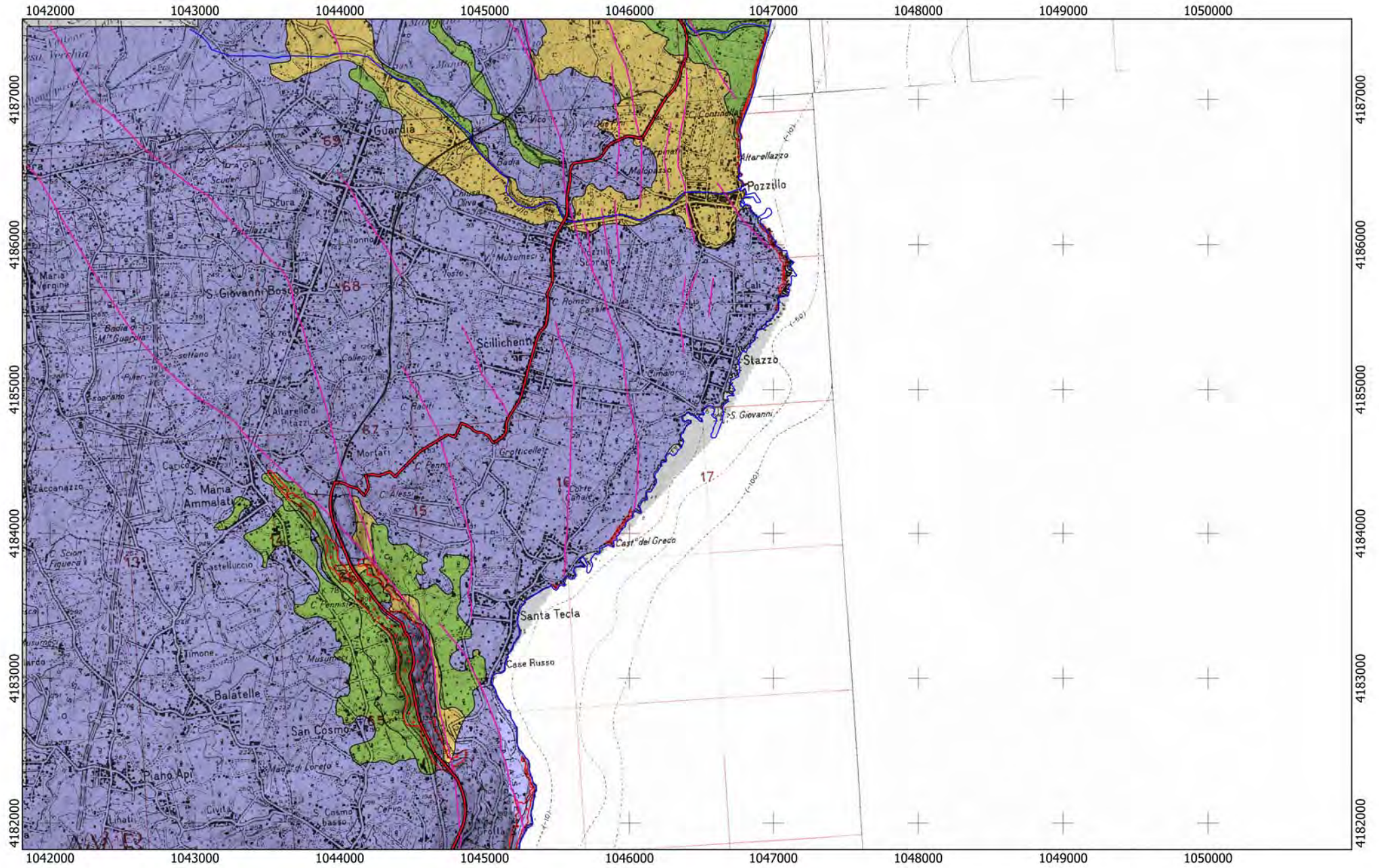

Tracciato

— SI

0 750 1.500 m



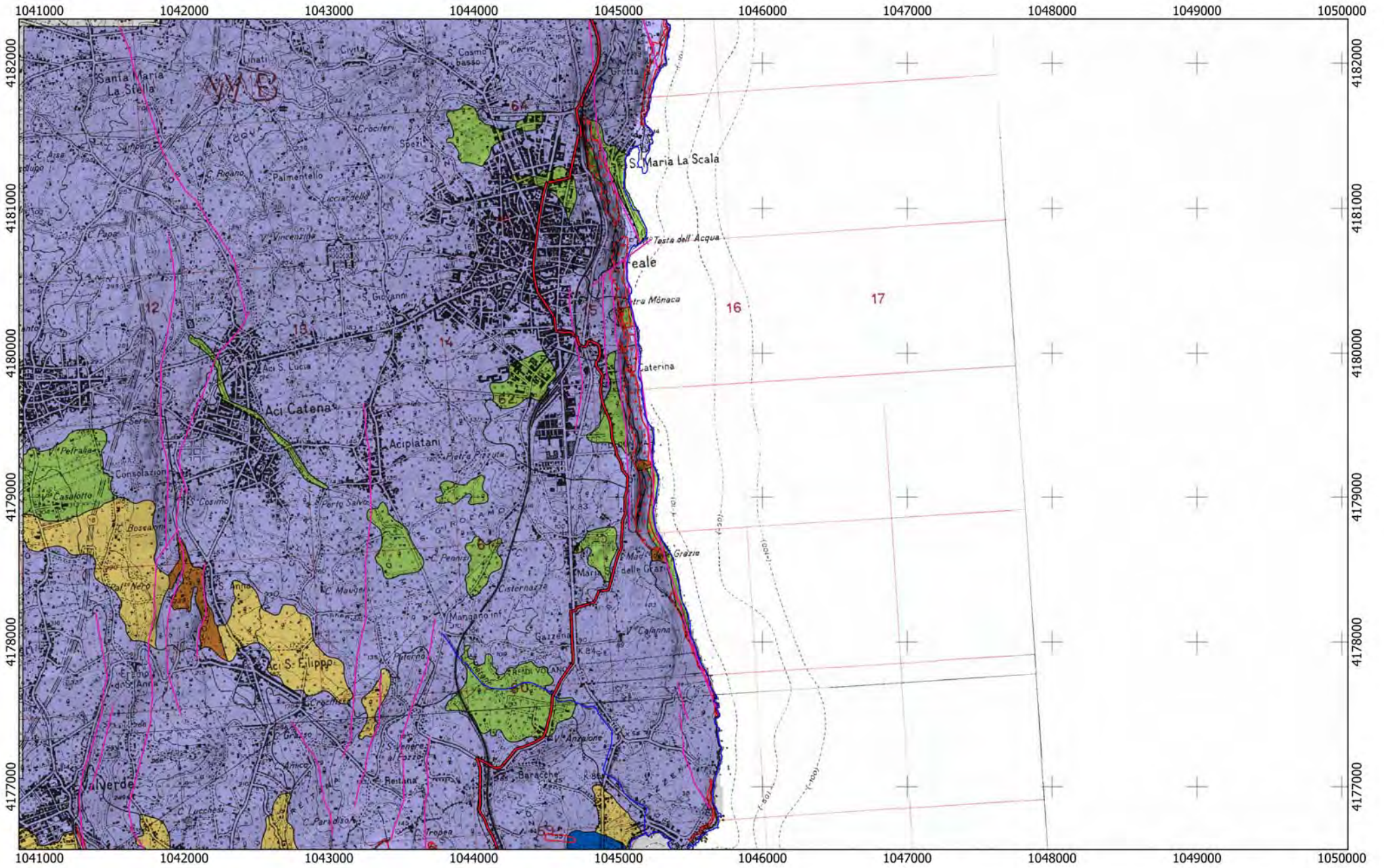

Tracciato

— SI

0 750 1.500 m



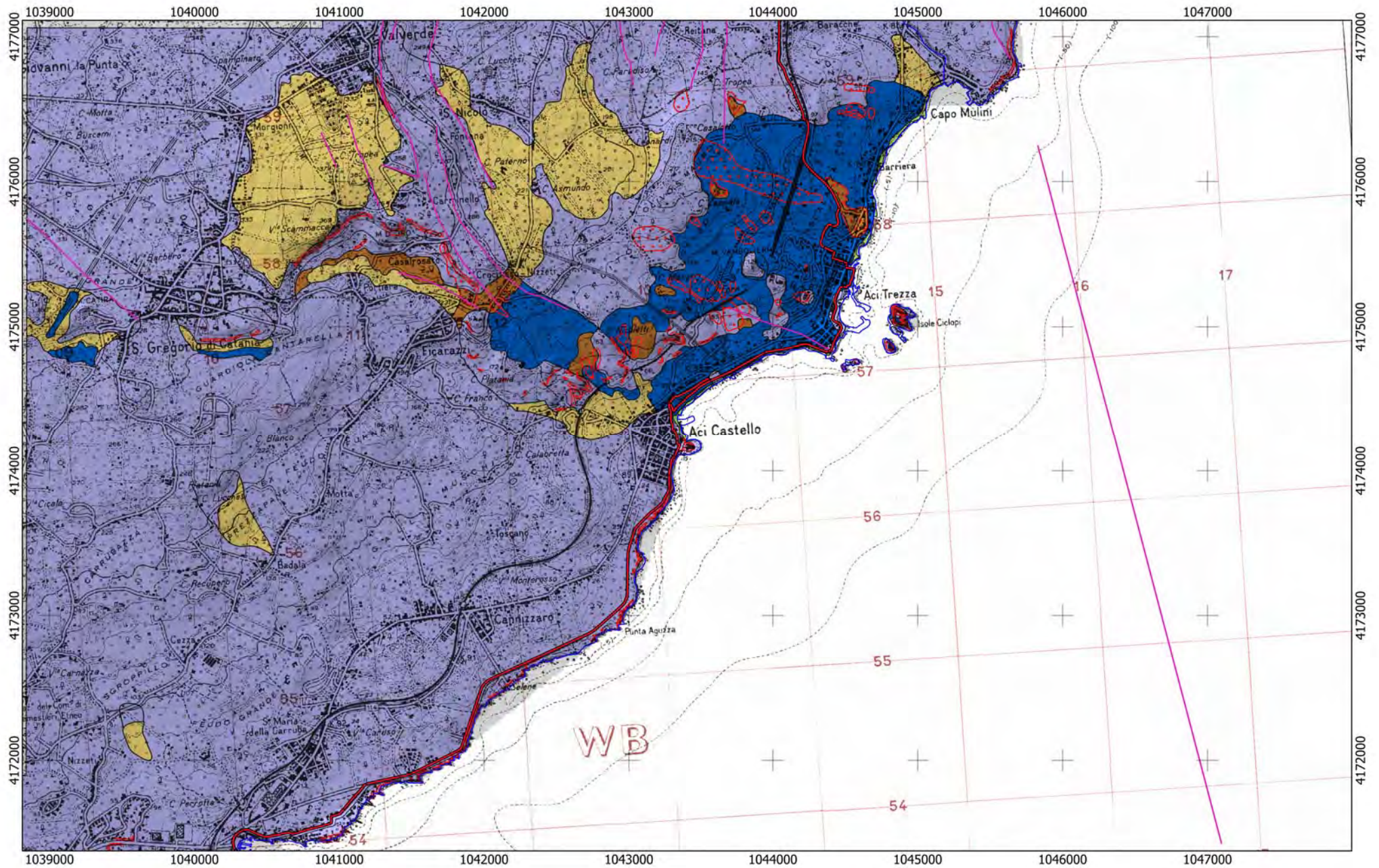

Tracciato

— SI

0 750 1.500 m



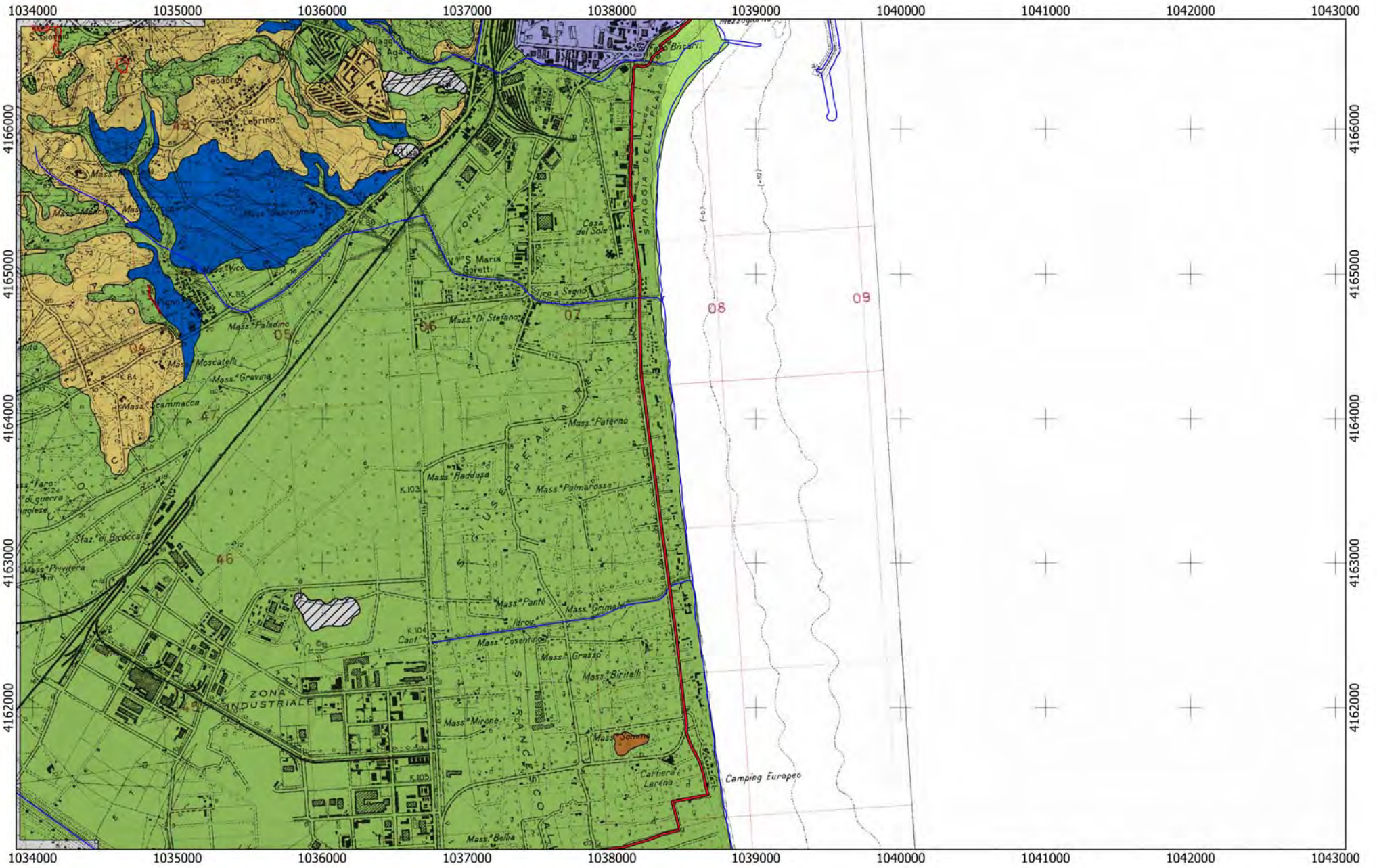

Tracciato
— SI

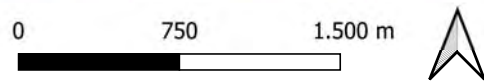



Tracciato

— SI

0 750 1.500 m



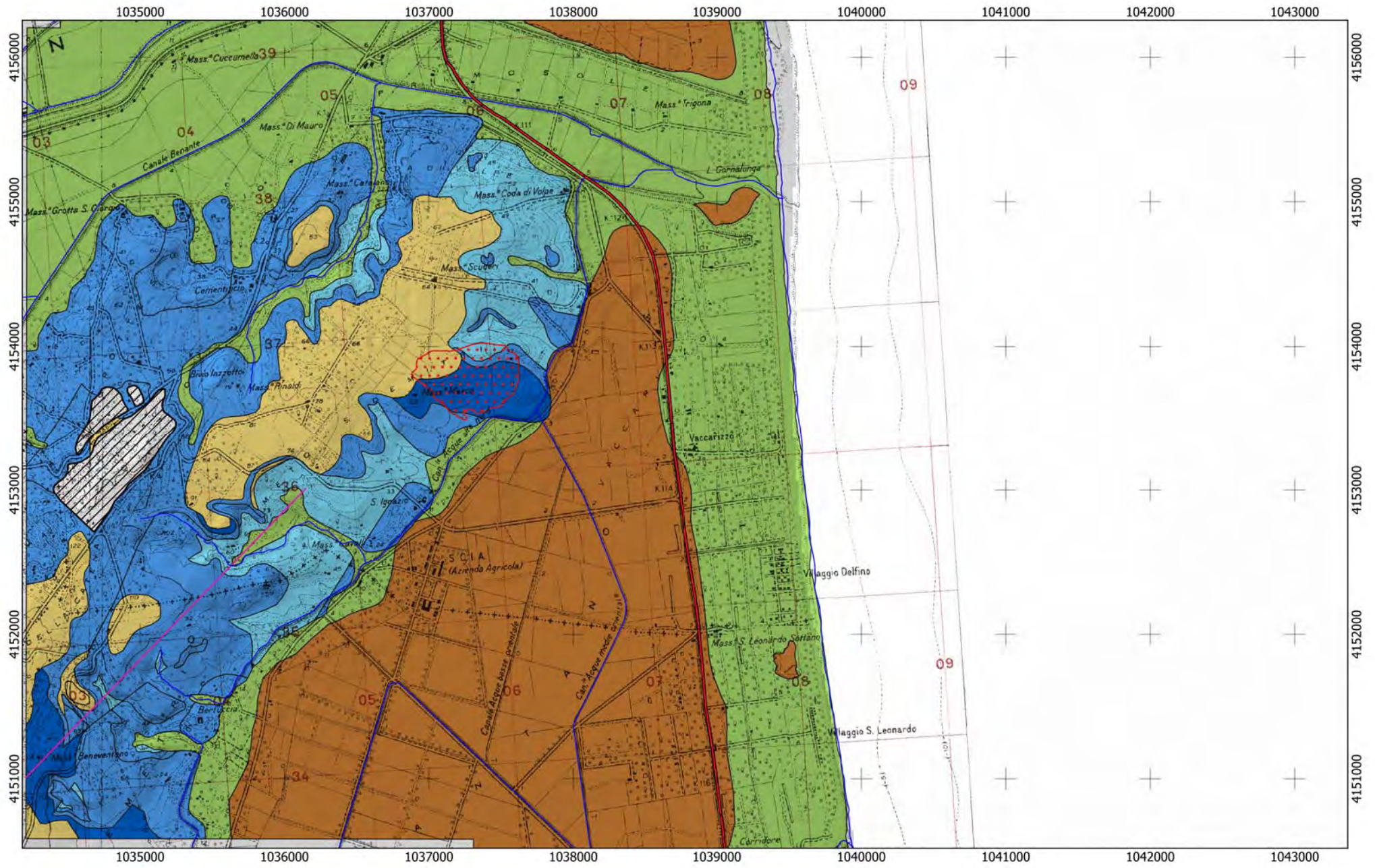

Tracciato

— SI

0 750 1.500 m



REGIONE SICILIANA

Lotto SI03

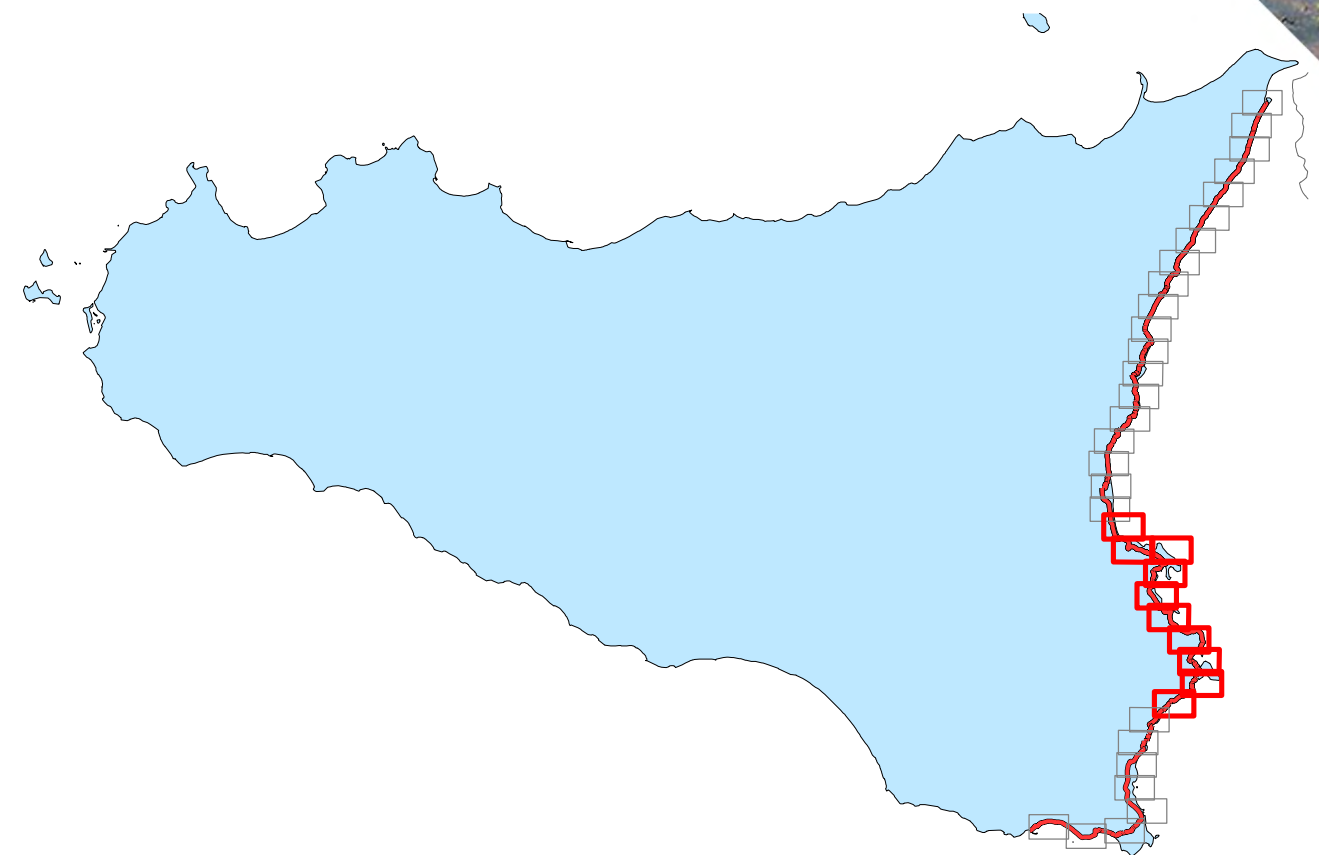
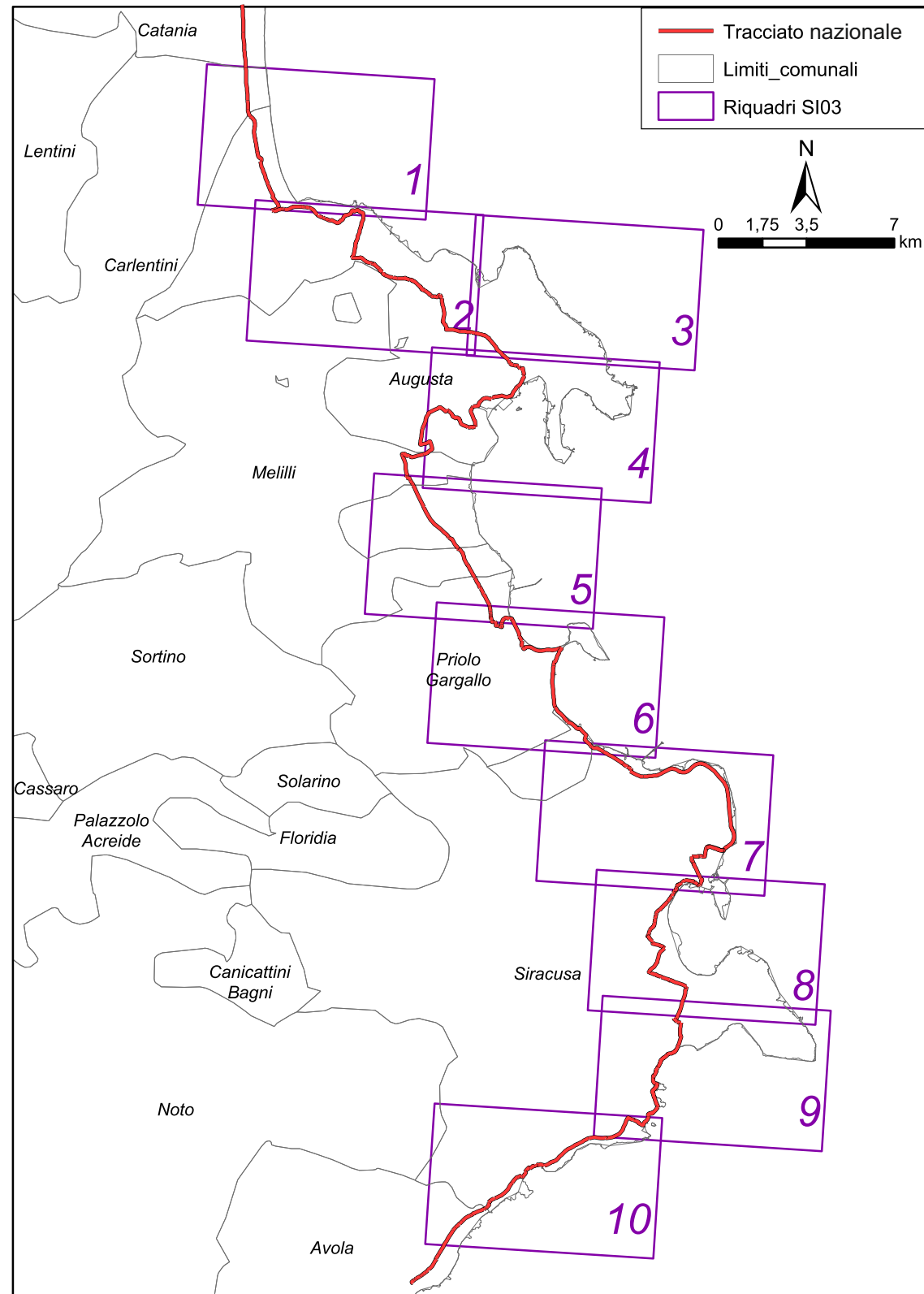

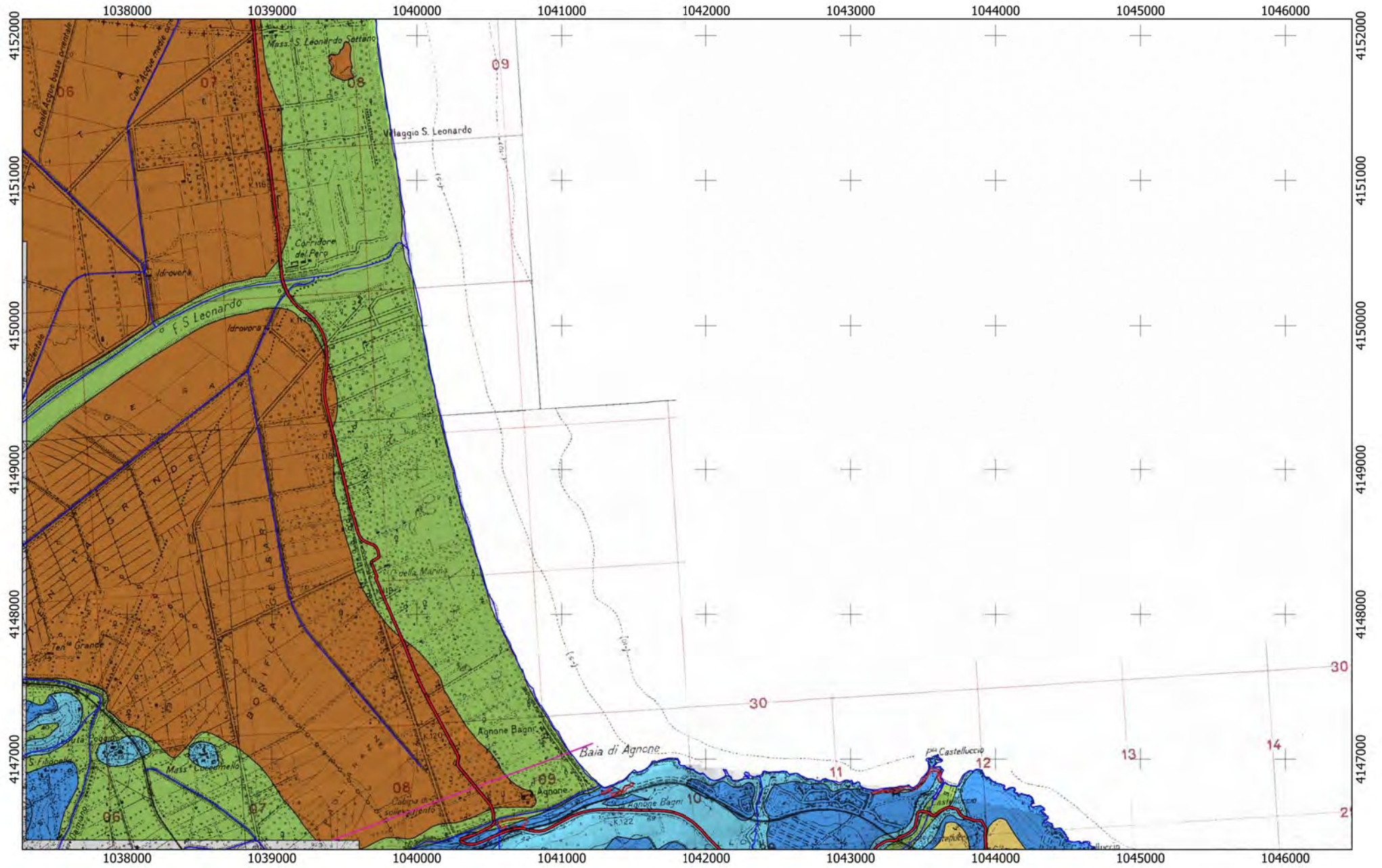

Tracciato
— SI

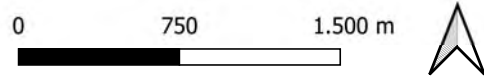

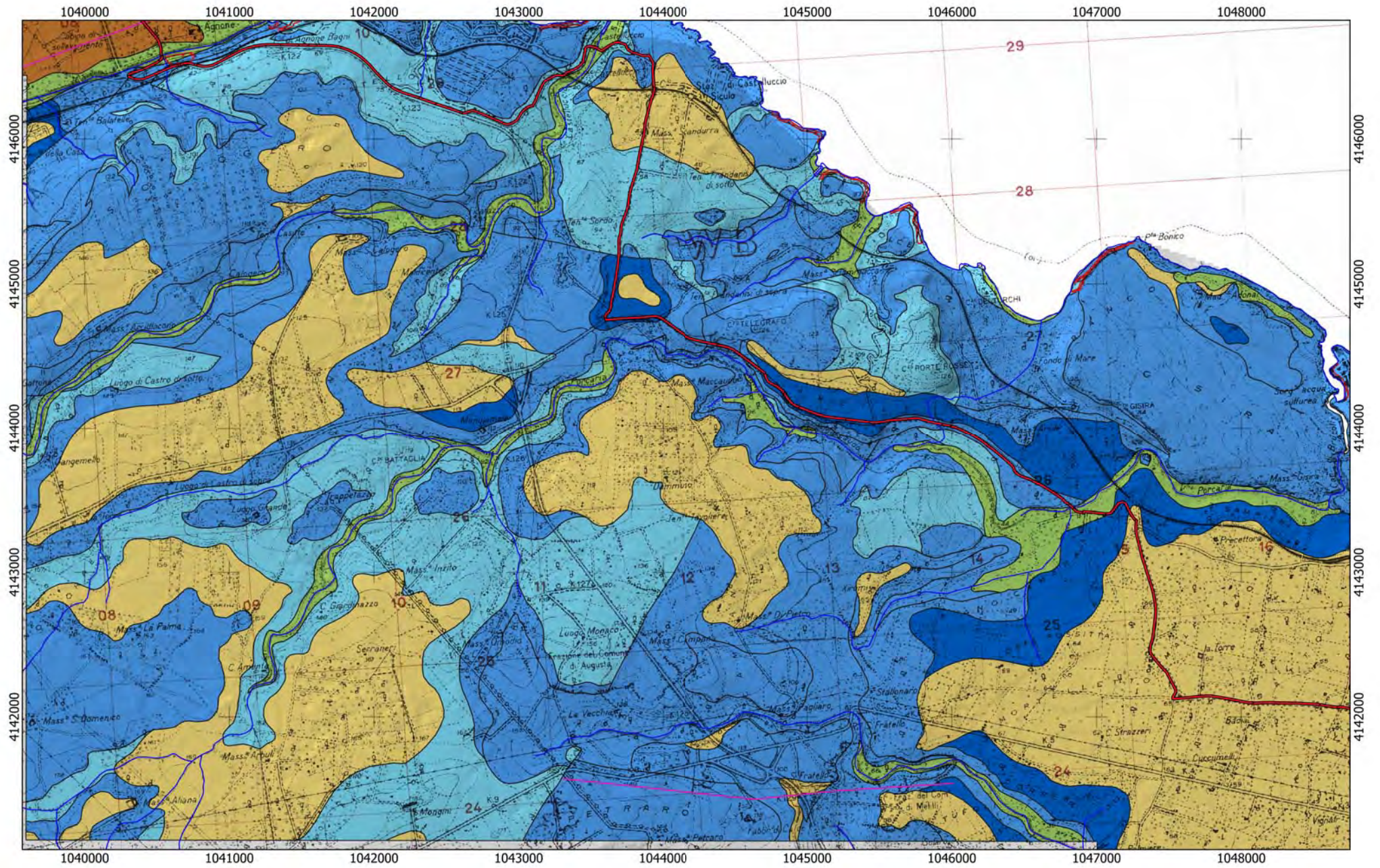

Tracciato

— SI

0 750 1.500 m



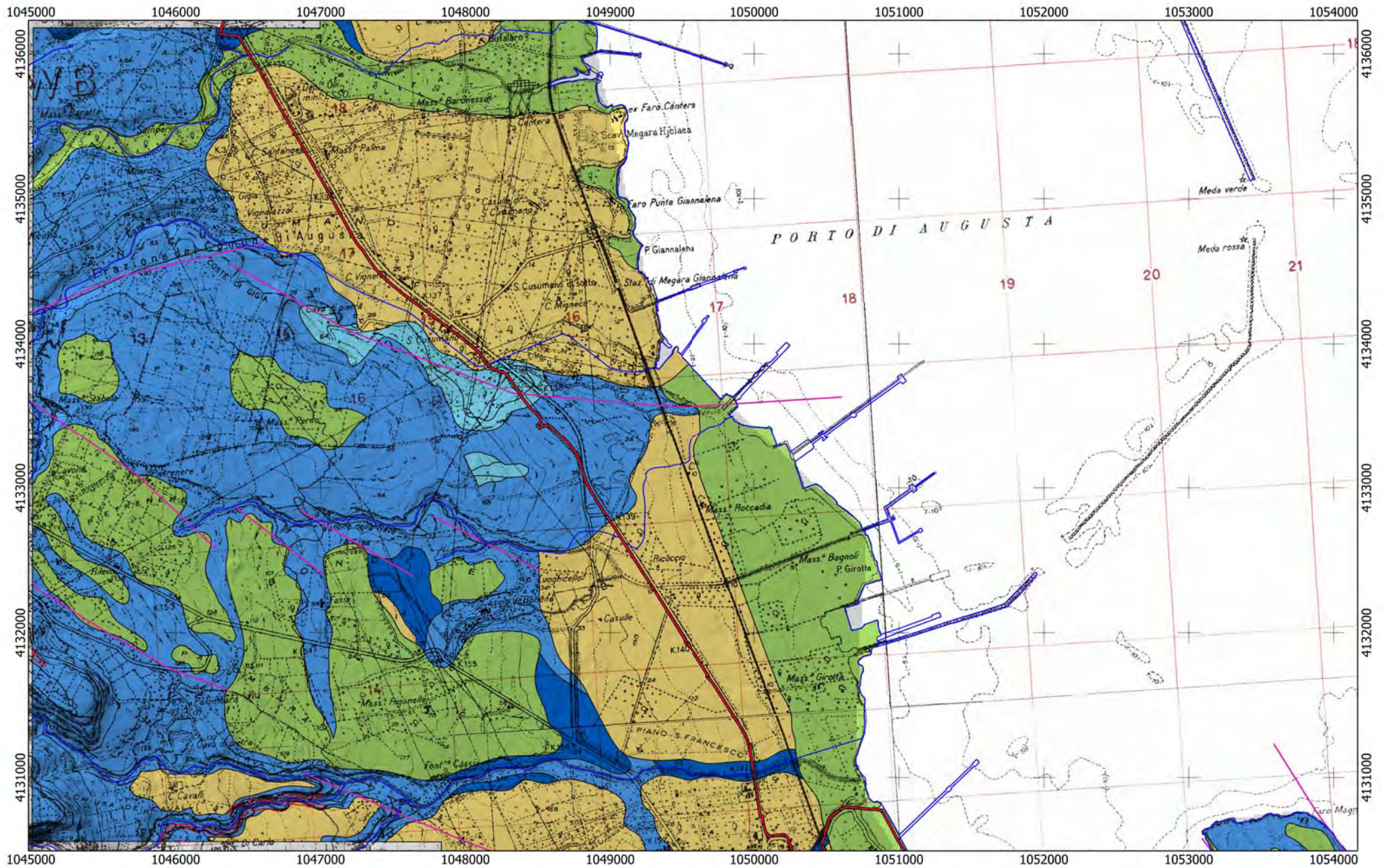

Tracciato
— SI

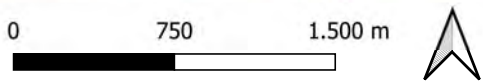

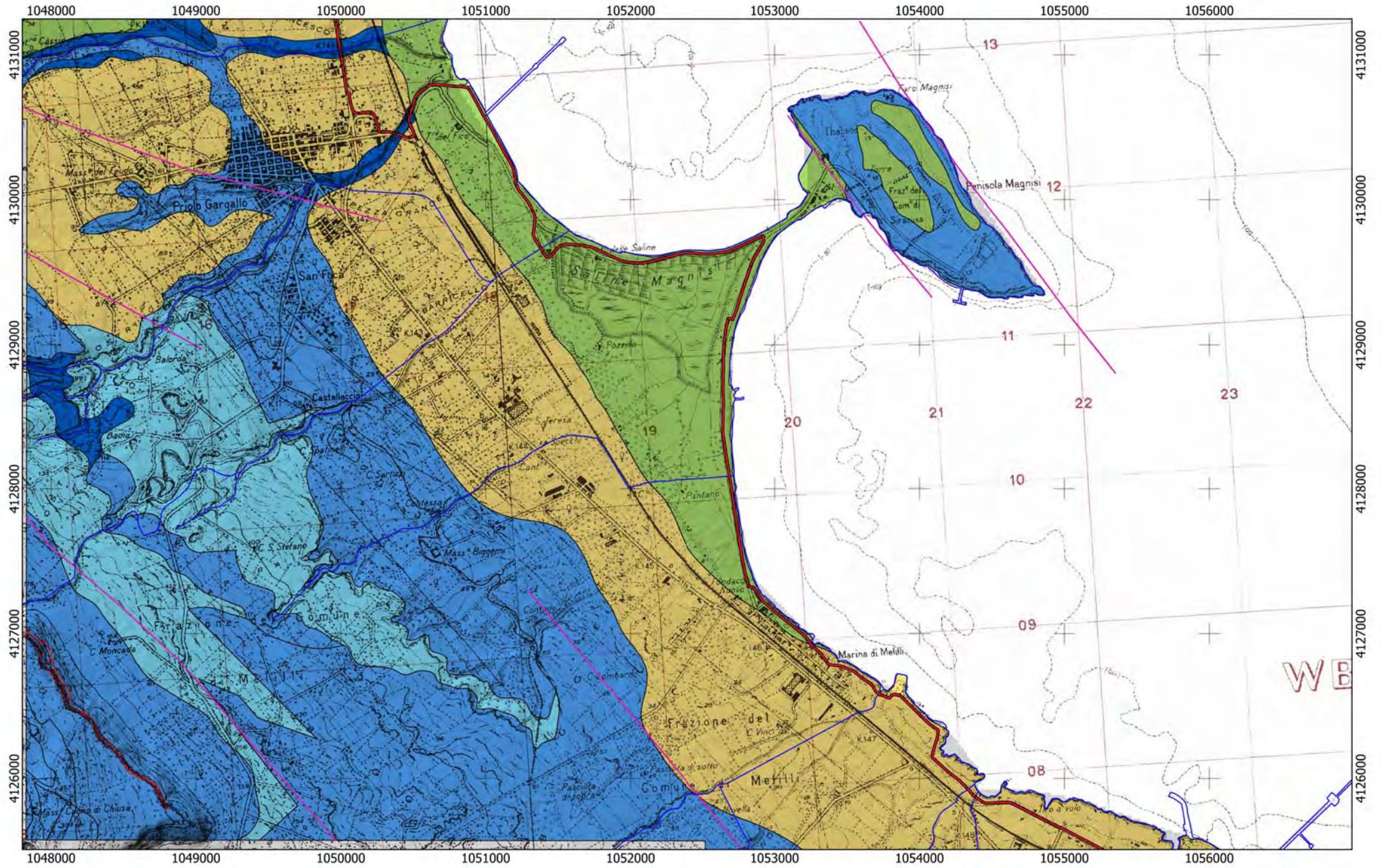

Tracciato

— SI

0 750 1.500 m



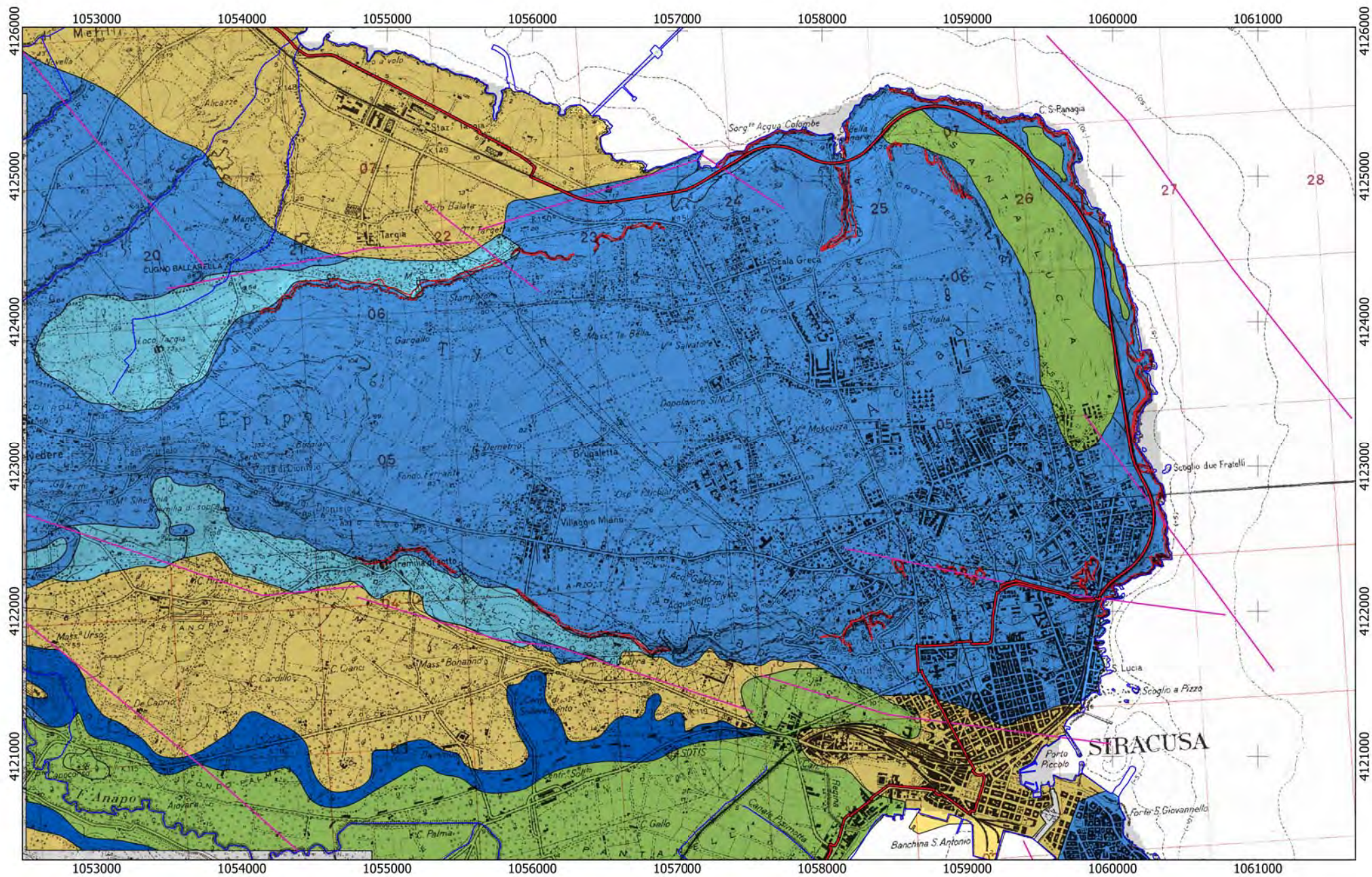

Tracciato
— SI

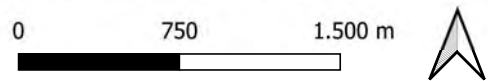

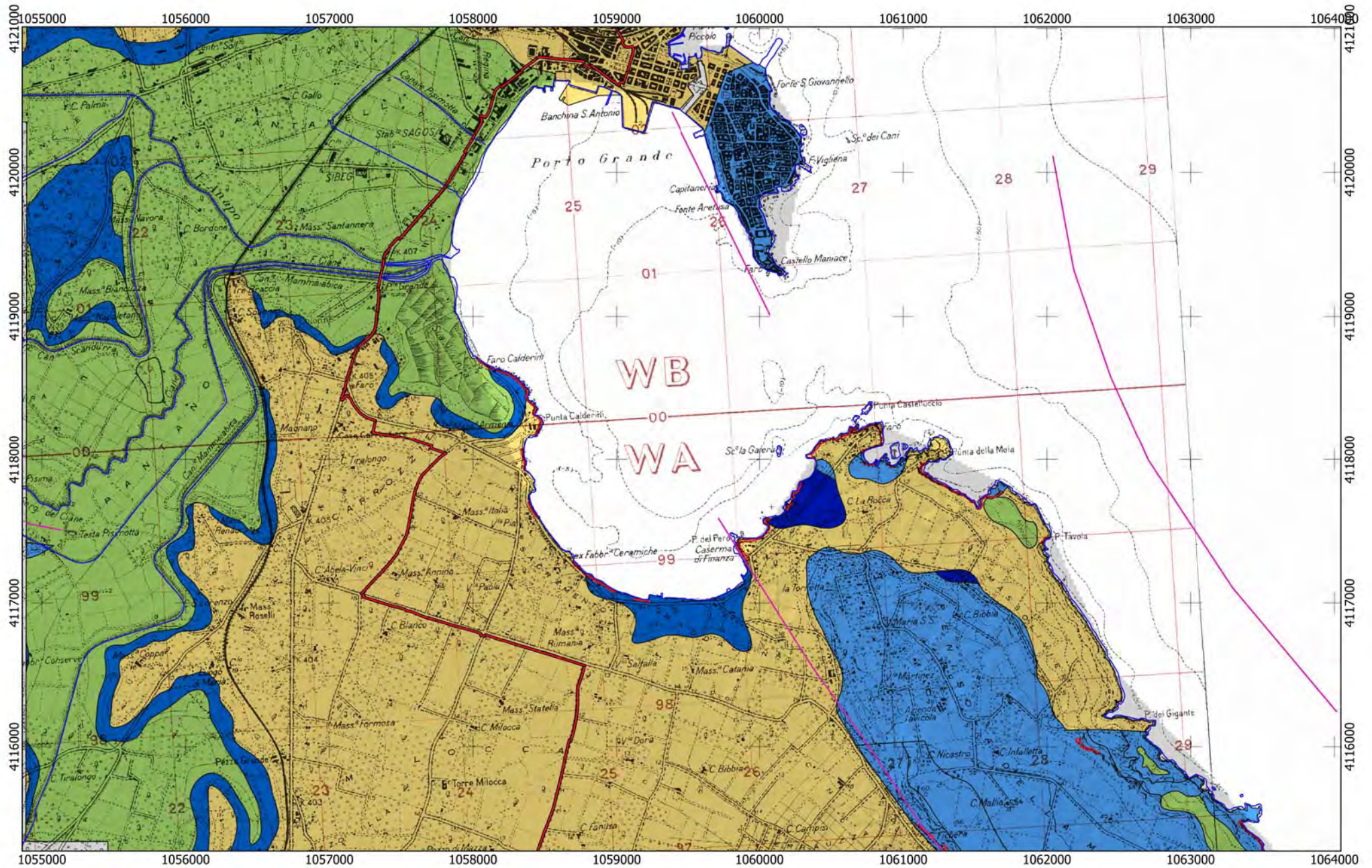

Tracciato
 — SI

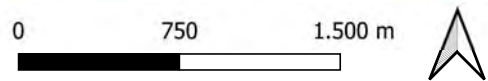

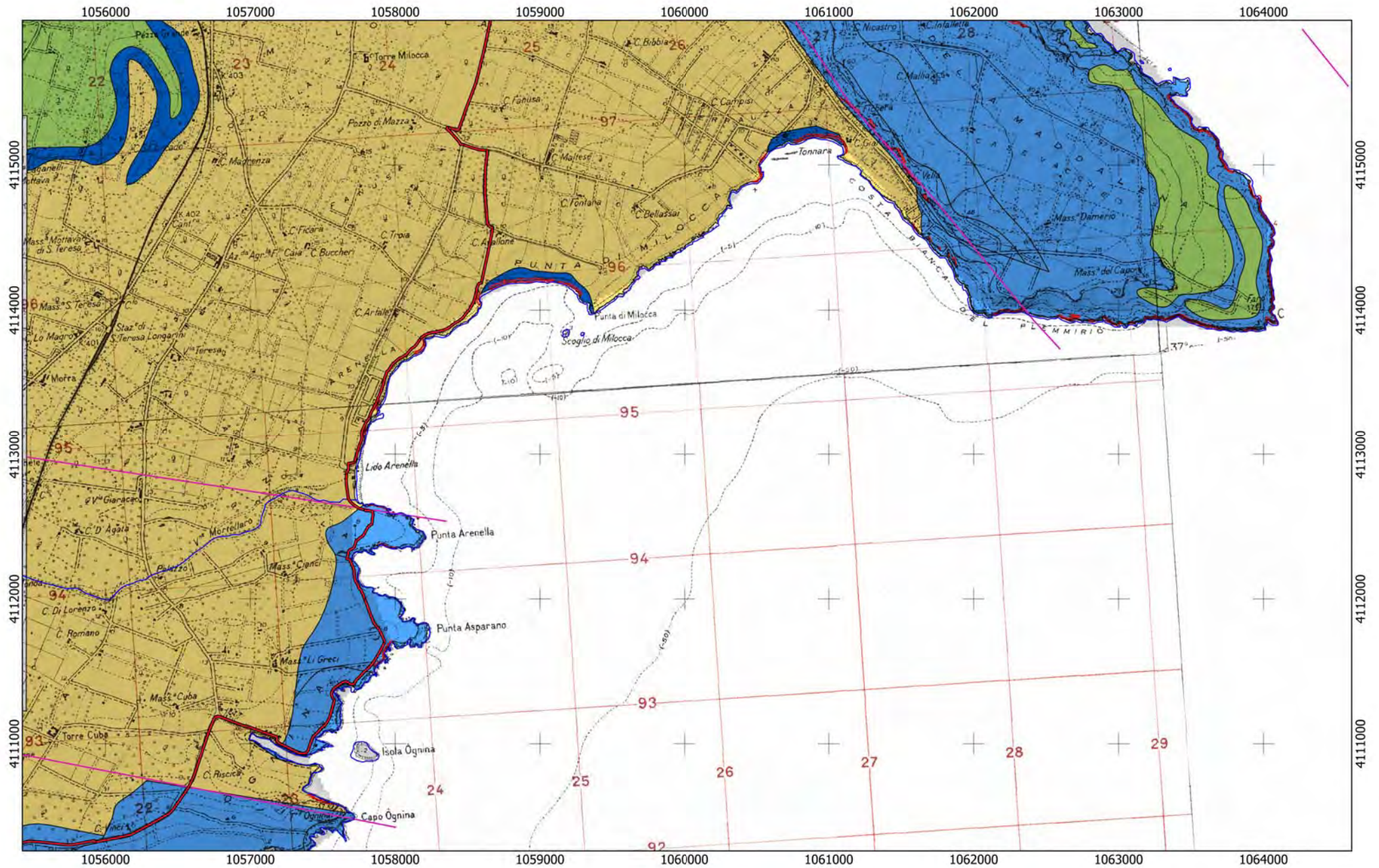

Tracciato
— SI

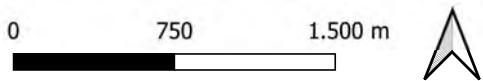

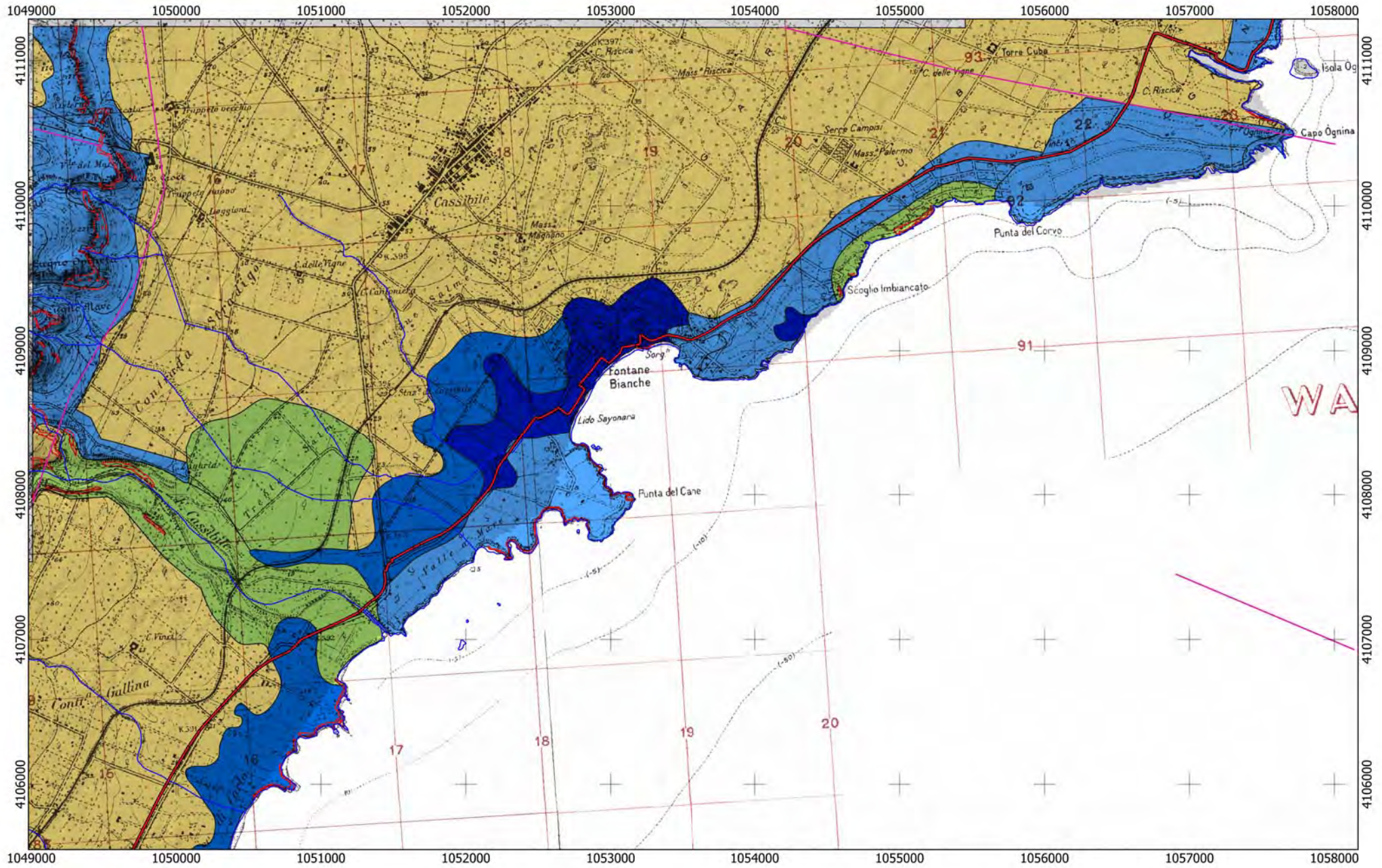

Tracciato
— SI

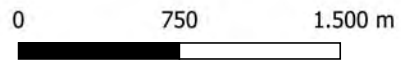

REGIONE SICILIANA

Lotto SI04

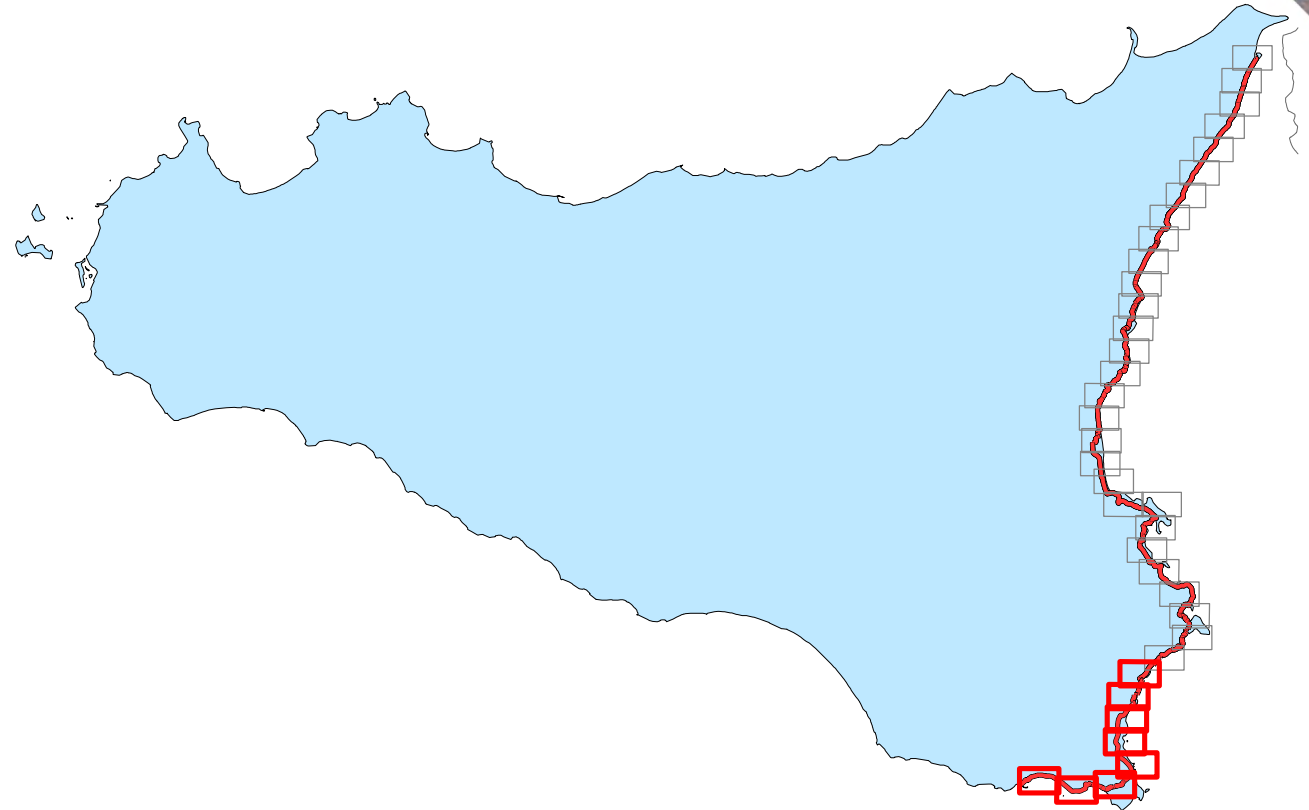
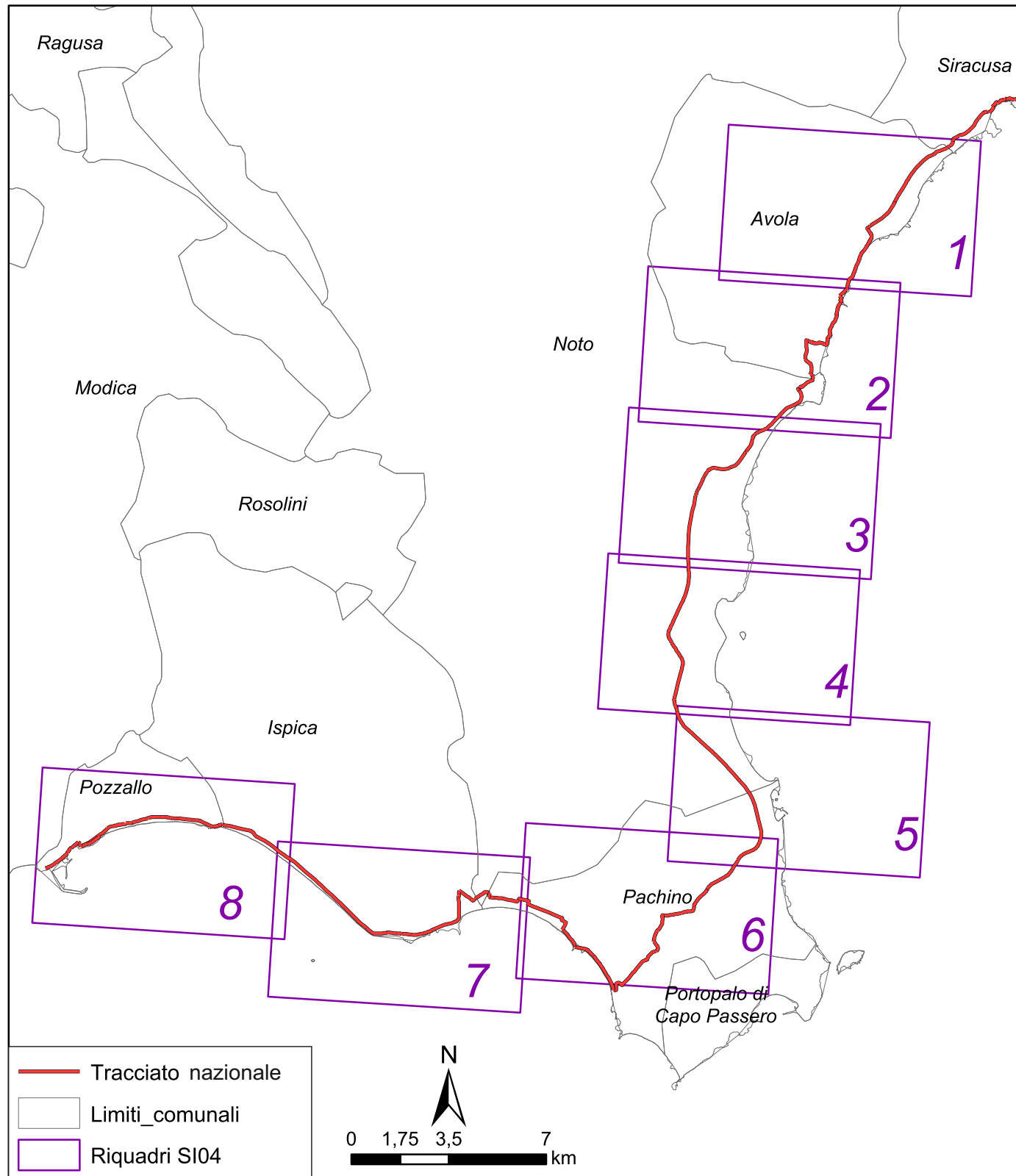

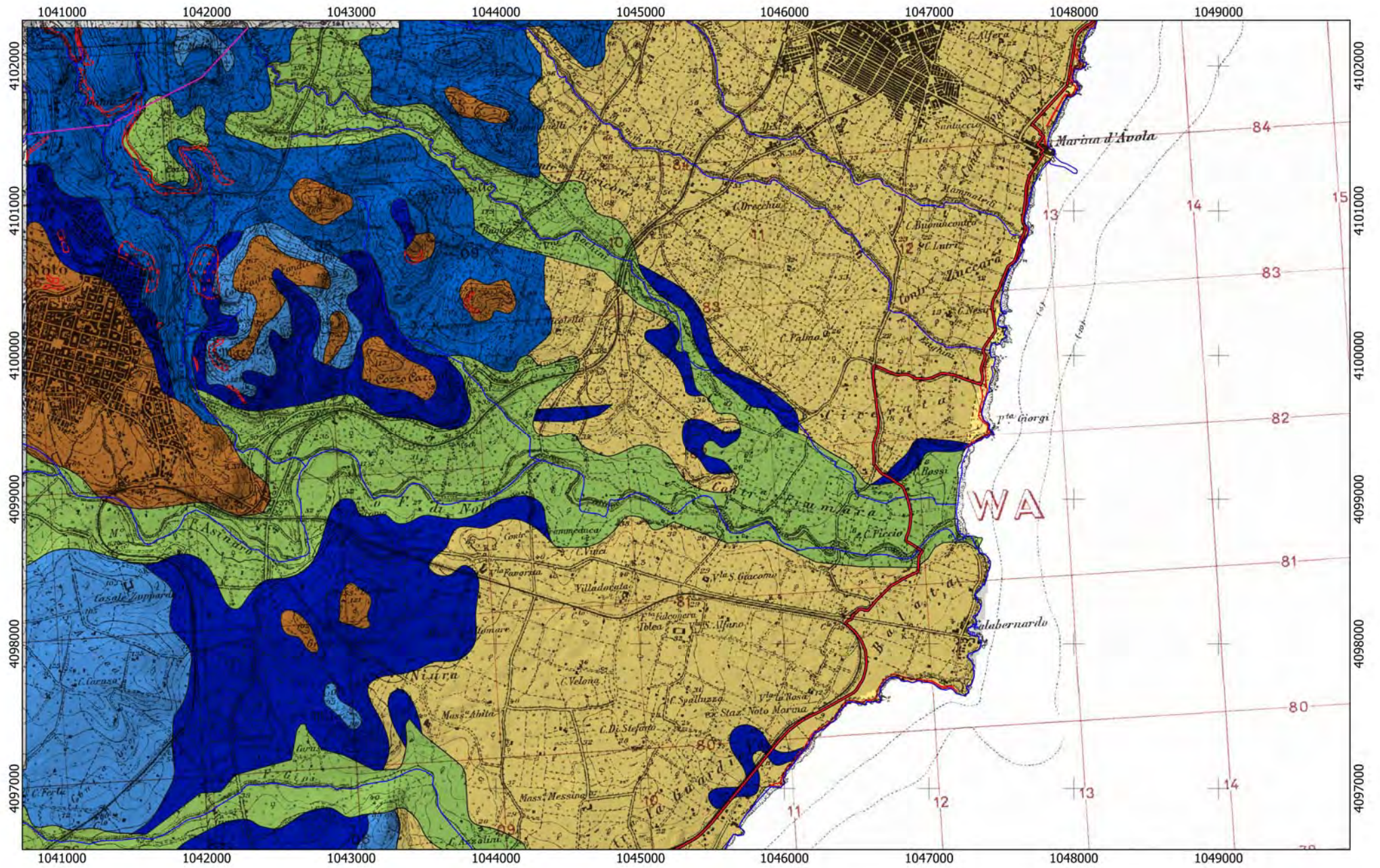

Tracciato

— SI

0 750 1.500 m



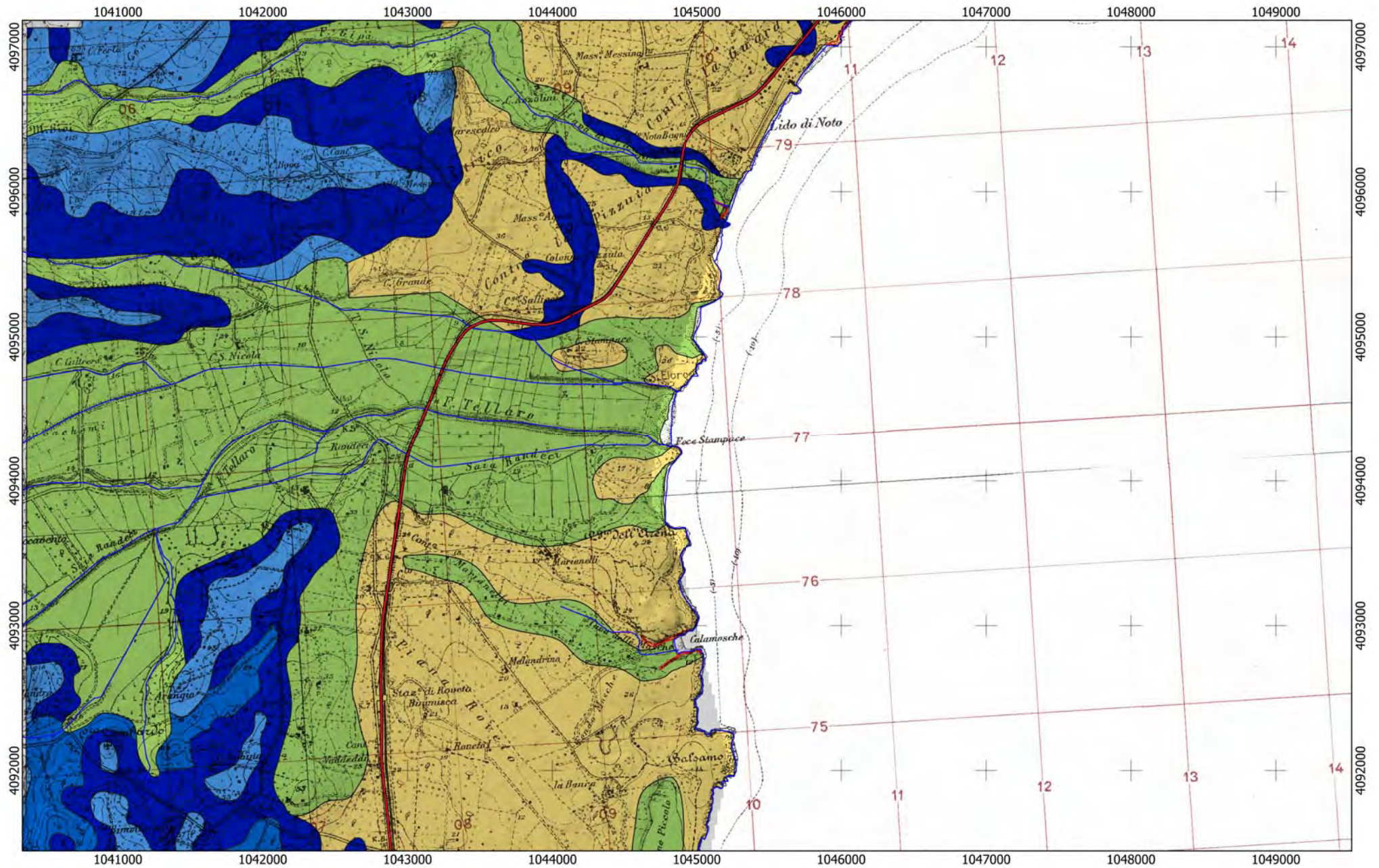

Tracciato
— SI

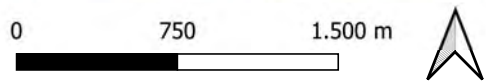

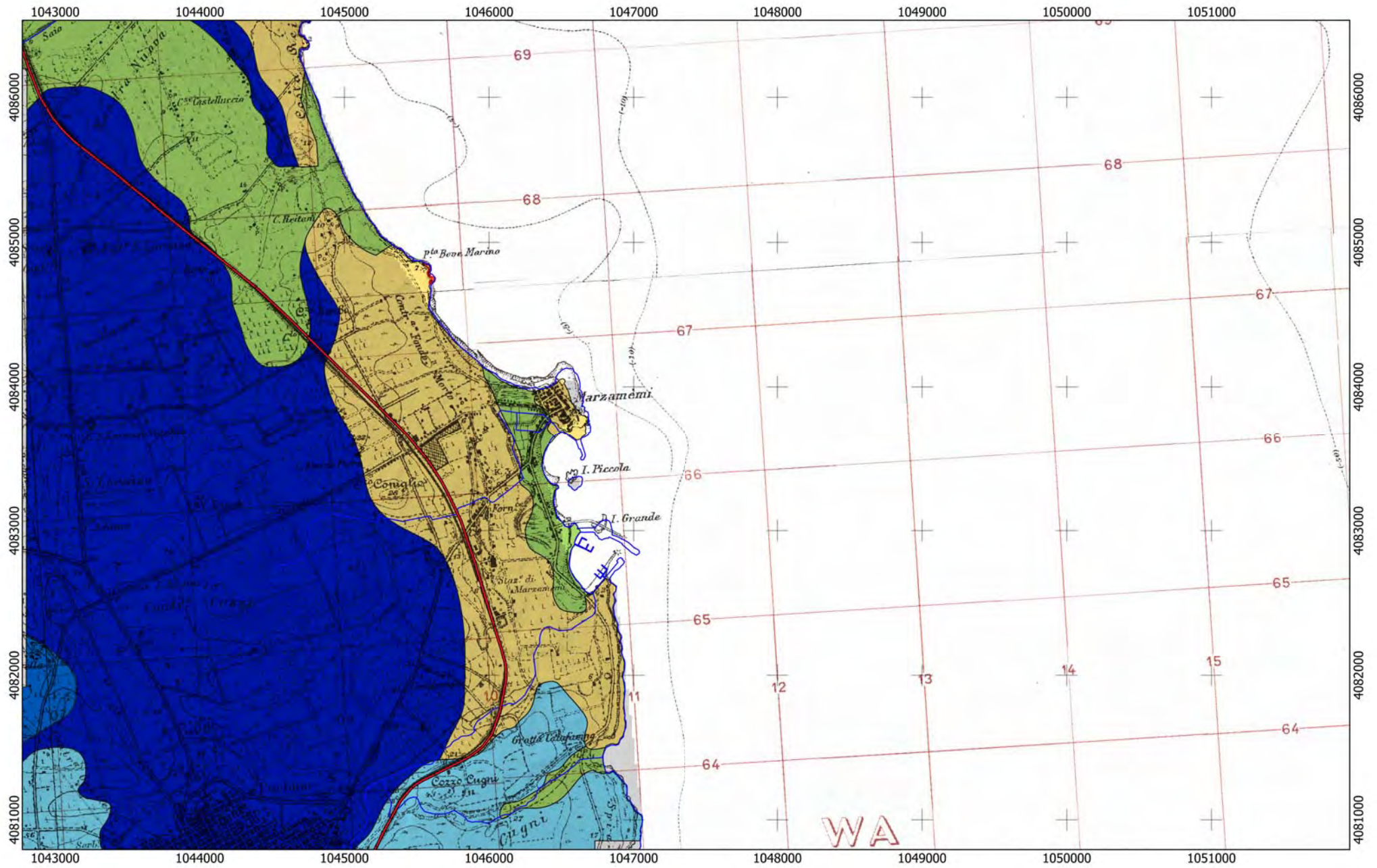

Tracciato
— SI

0 750 1.500 m



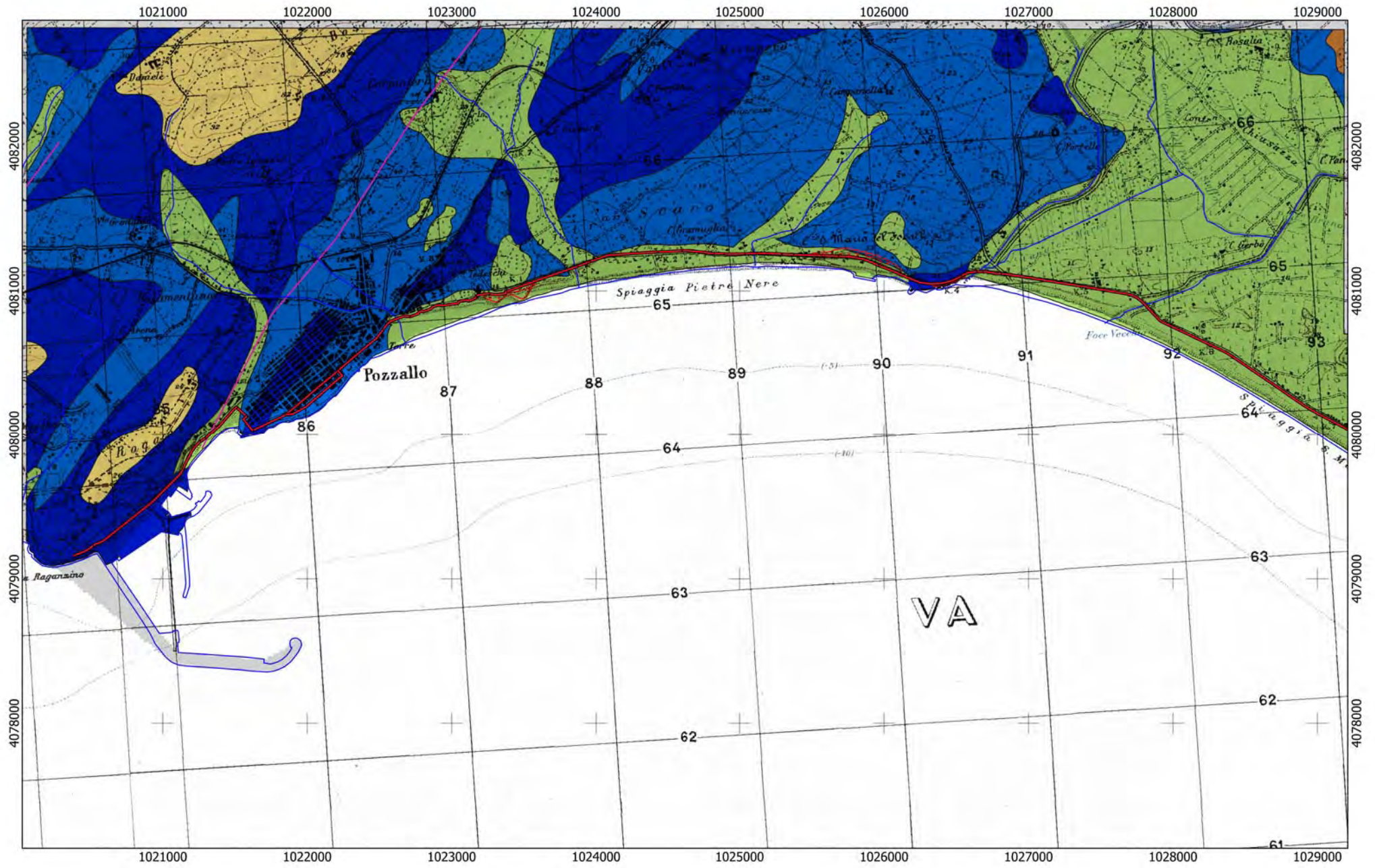

Tracciato
— SI

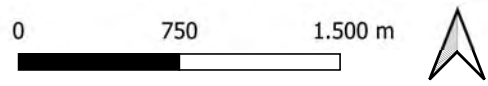



REGIONE BASILICATA



REGIONE CALABRIA



REGIONE SICILIA

Ciclovia della Magna Grecia

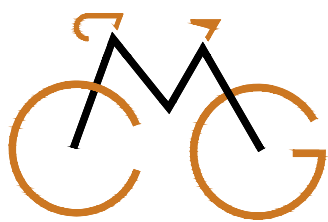

CICLOVIA
MAGNA
GRECIA

Progetto di Fattibilità Tecnica ed Economica



STAZIONE APPALTANTE

Regione Calabria - Dipartimento
Infrastrutture Lavori Pubblici
Mobilità

IL DIRIGENTE

Ing. Giuseppe Iiritano

IL RESPONSABILE UNICO DEL PROCEDIMENTO

Ing. Roberto Luigi Ruffolo

IL DIRETTORE ESECUTIVO DEL CONTRATTO

Ing. Giovanna Petrungarò

RTP progettisti



Cooprogetti Soc. Coop.



MATE Soc. Coop.

**PARCIANELLO
PARTNERS**

Parcianello & Partners
engineering s.r.l.



Netmobility s.r.l.

RESPONSABILE DELL'INTEGRAZIONE TRA LE VARIE
PRESTAZIONI SPECIALISTICHE

Ing. Alessandro Placucci

GEOLOGIA

GEOLOGIA E SISMICA



CARTA DELL'EROSIONE COSTIERA E DEGLI ATTRAVERSAMENTI FLUVIALI 01_MACROTRATTA BASILICATA

Scala

1:25.000

CARTA DELL'EROSIONE COSTIERA E DEGLI ATTRAVERSAMENTI FLUVIALI

Legenda

-  Tracciato ciclovia nazionale
-  Linea di costa
-  Fascia 30 m dai corsi d'acqua principali



REGIONE BASILICATA

Lotto BA02

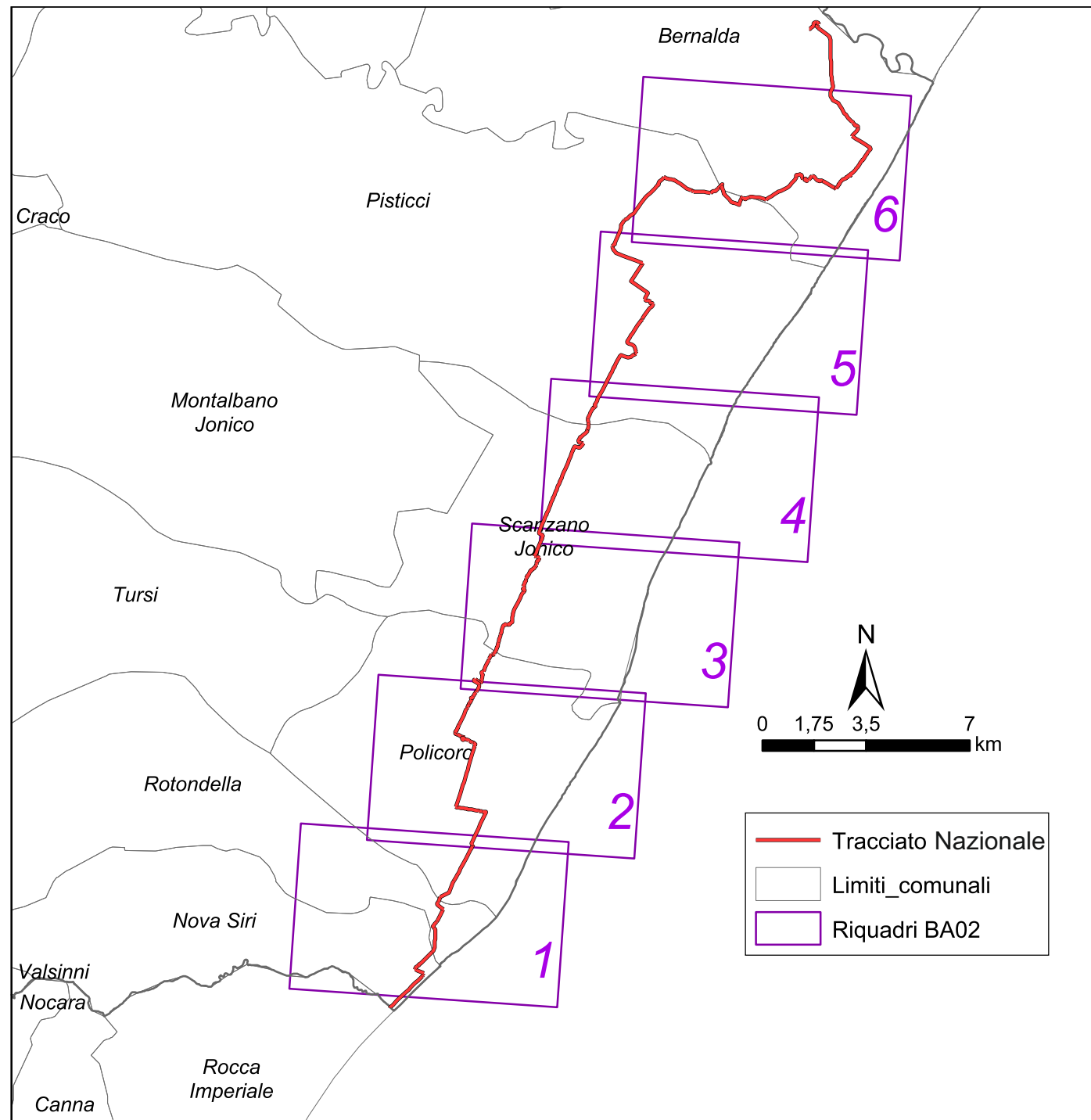

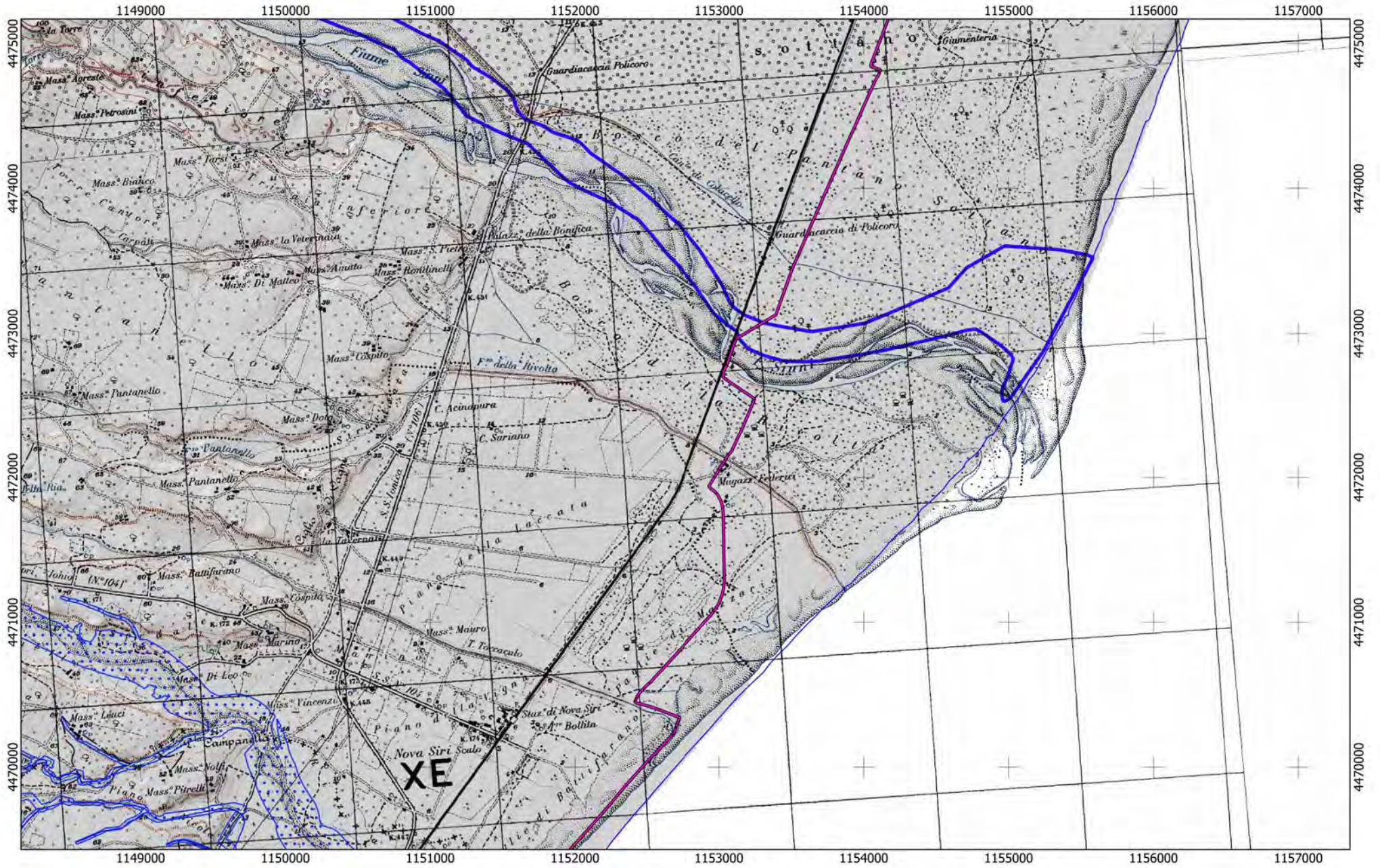

Tracciato

— BA02

CA

— 16

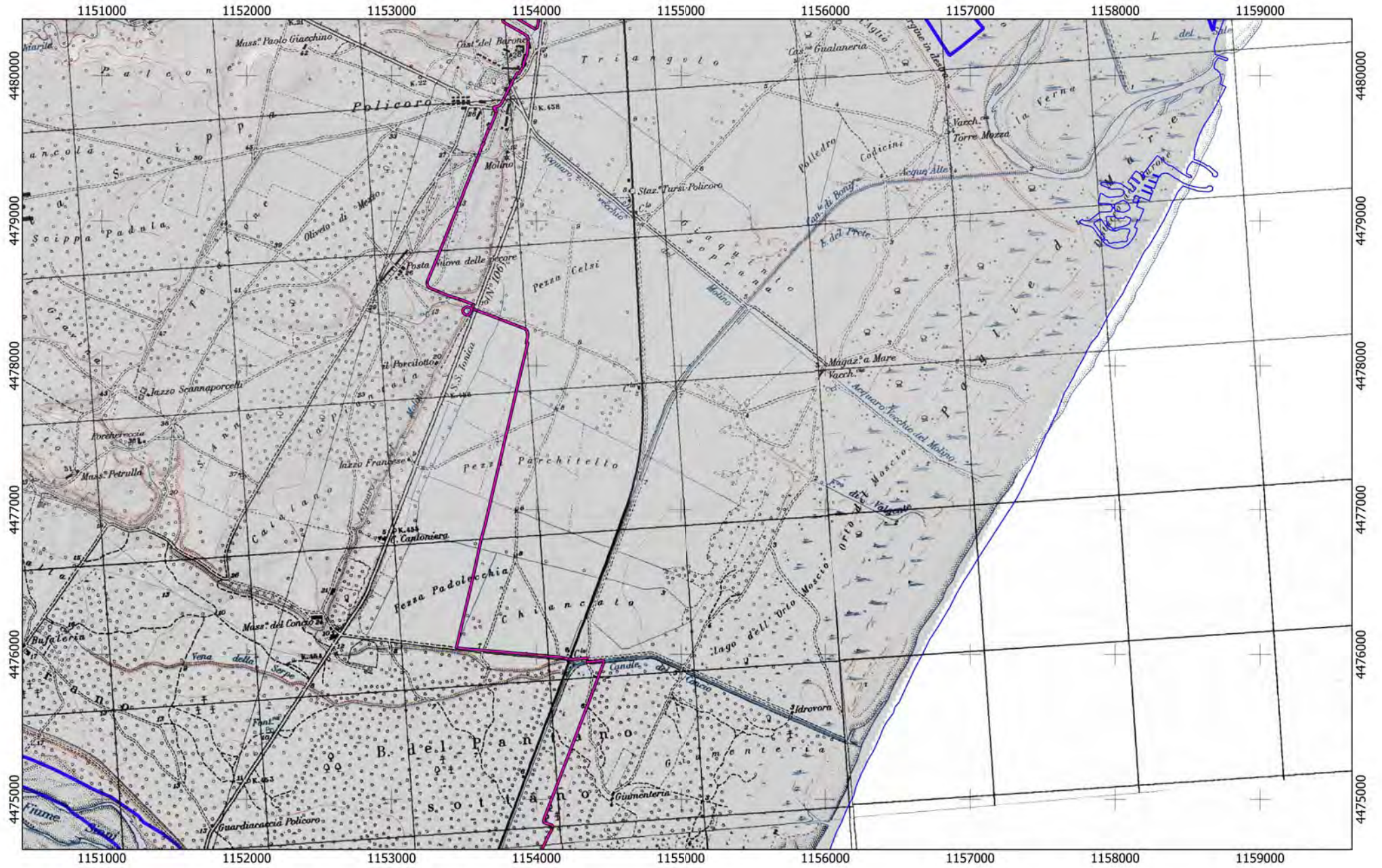

Tracciato
BA02

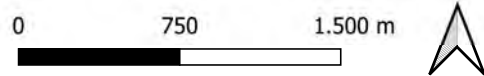

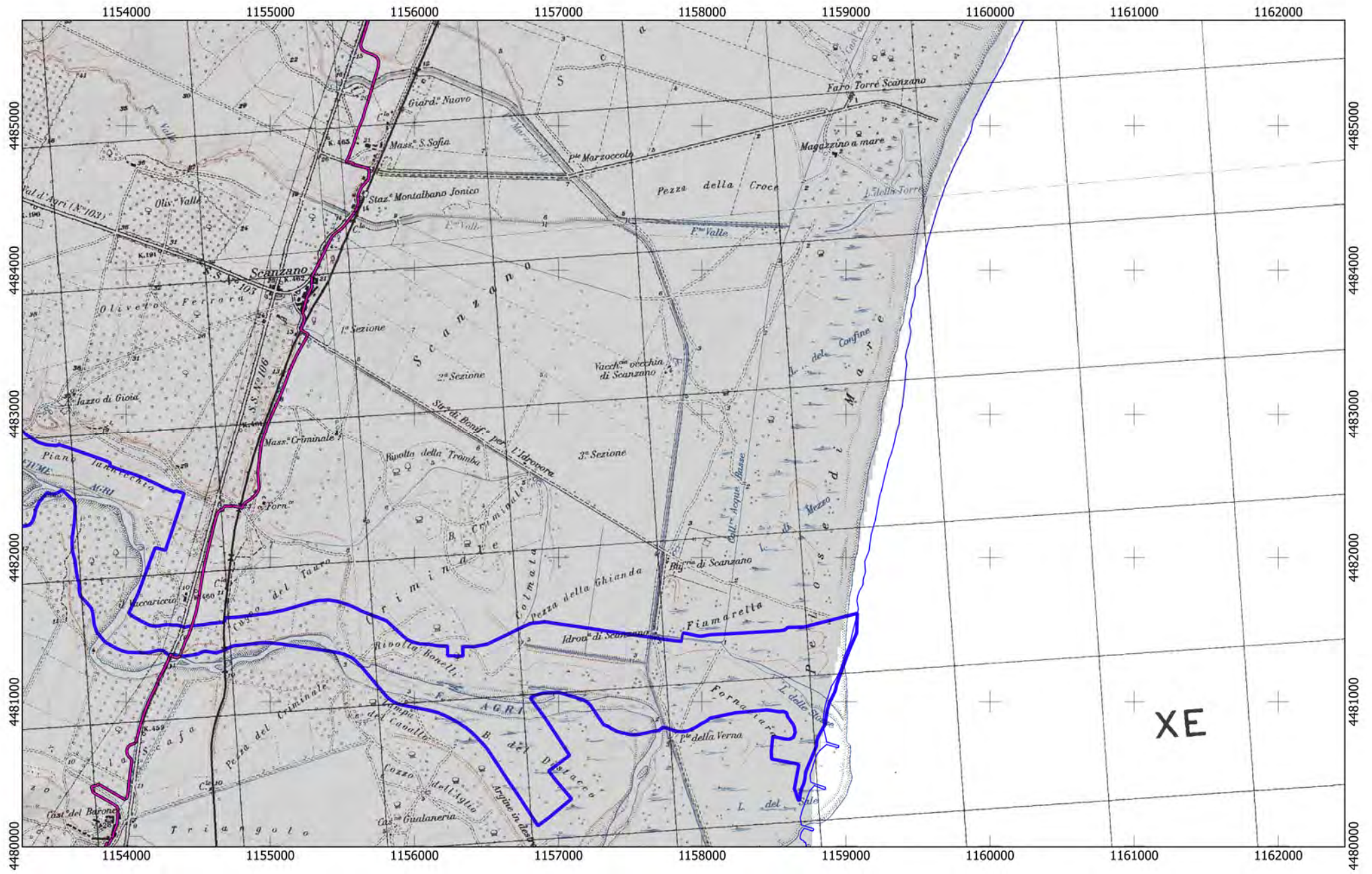

Tracciato
BA02

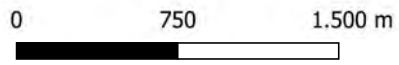

XE

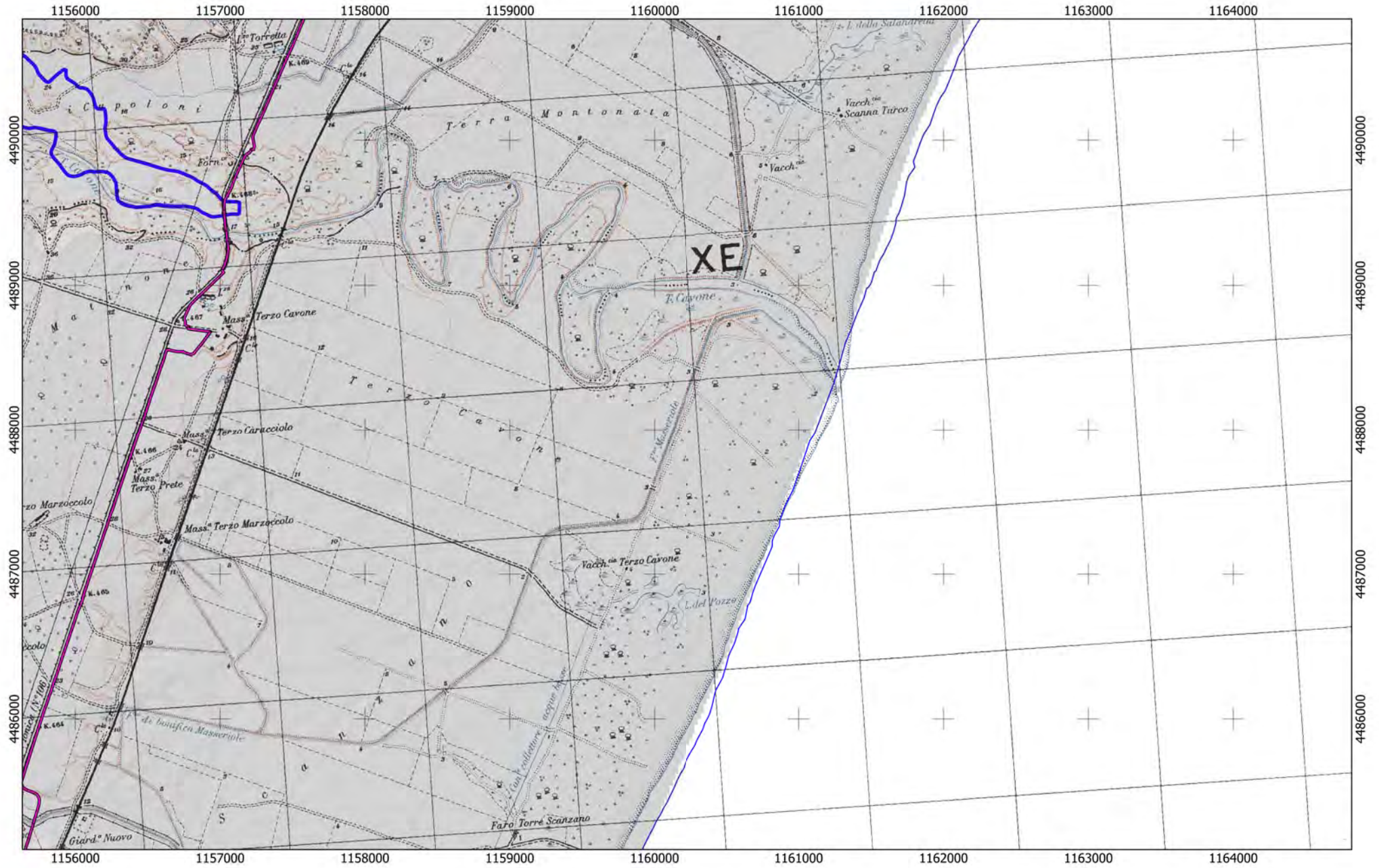

Tracciato
BA02

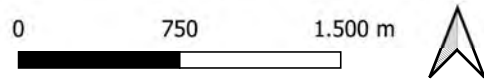

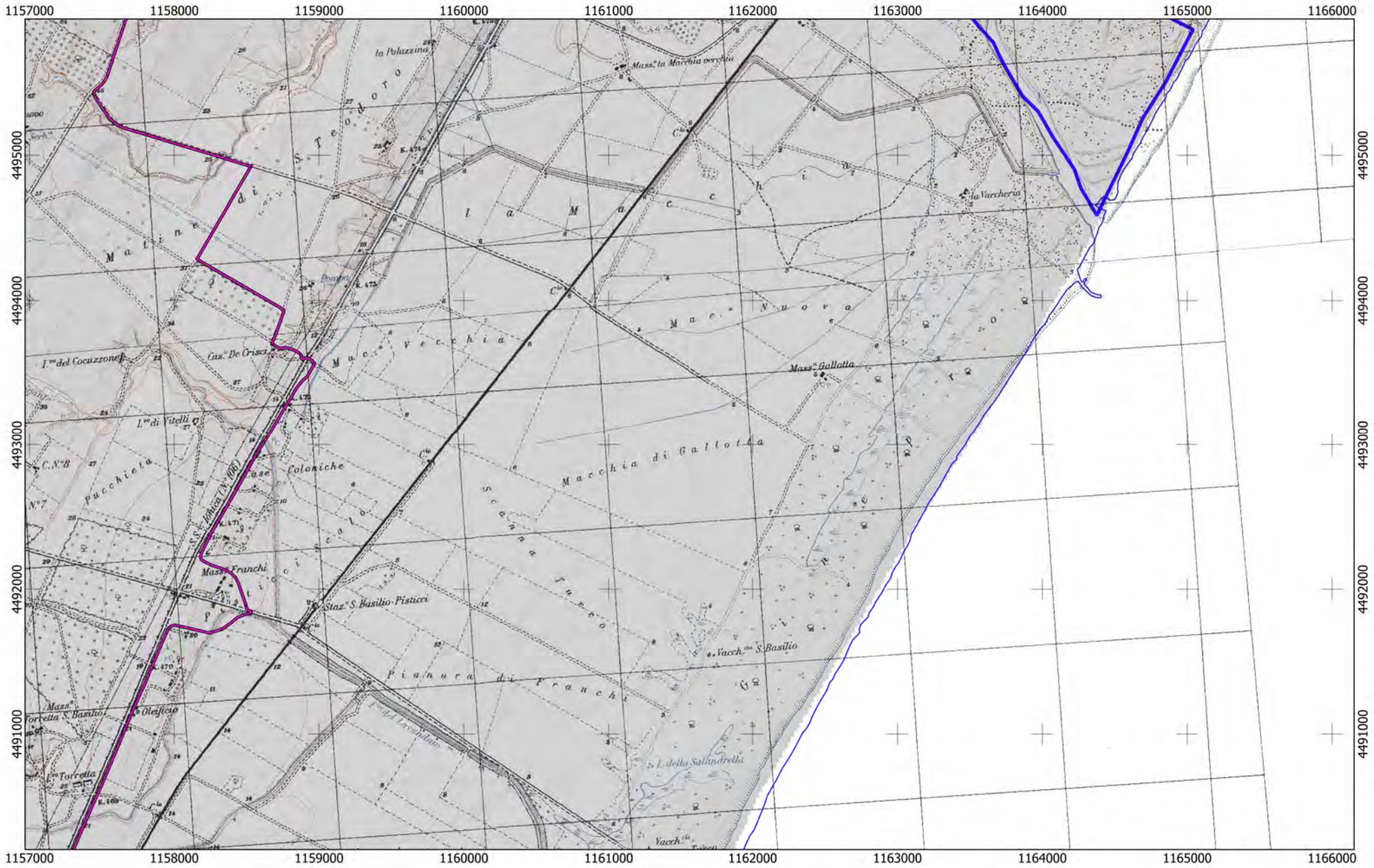

Tracciato
BA02

0 750 1.500 m



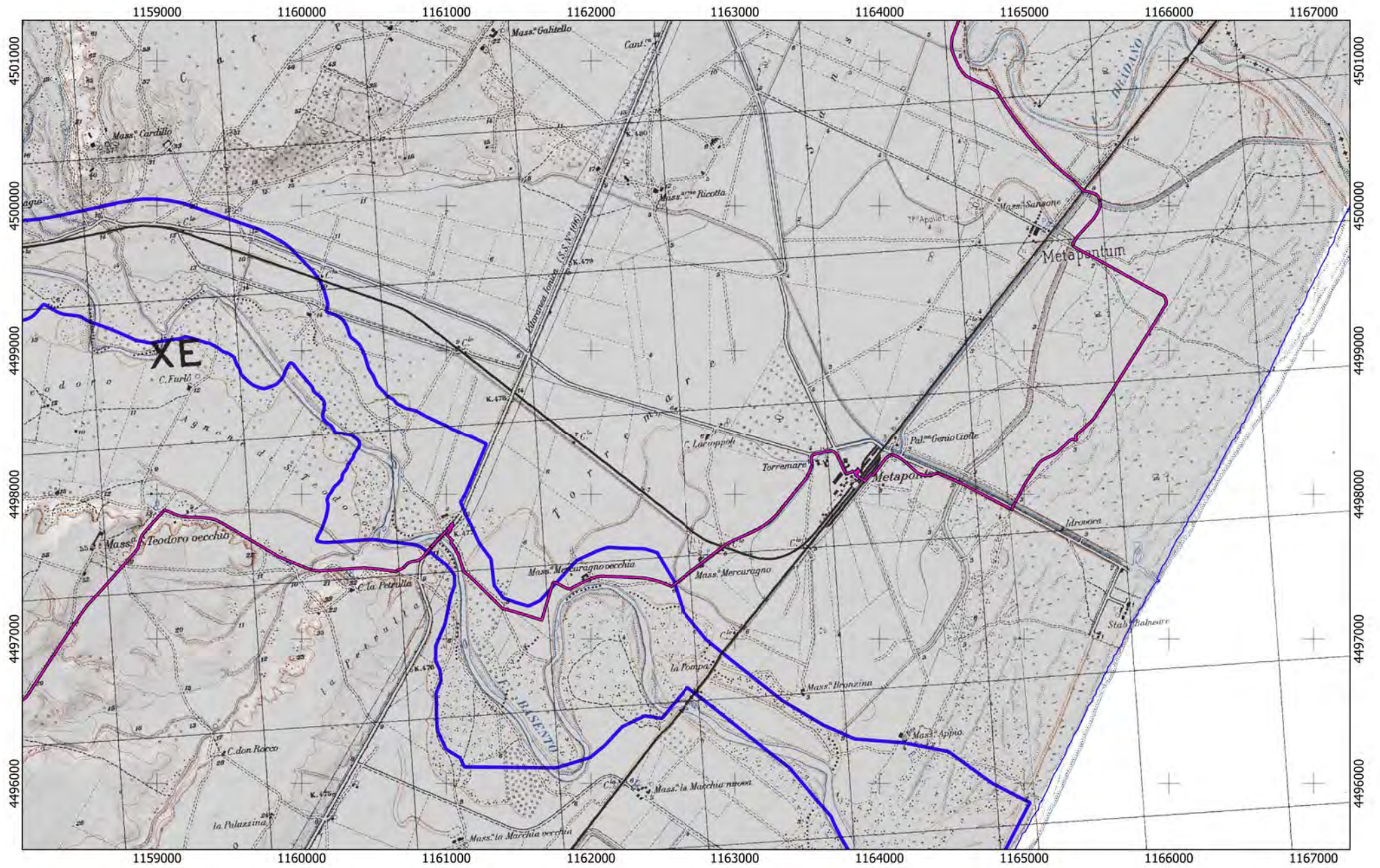

Tracciato

— BA02

0 750 1.500 m

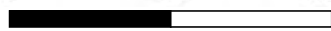



REGIONE BASILICATA



REGIONE CALABRIA



REGIONE SICILIA

Ciclovia della Magna Grecia

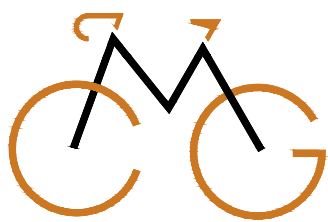

CICLOVIA
MAGNA
GRECIA

Progetto di Fattibilità Tecnica ed Economica



STAZIONE APPALTANTE

Regione Calabria - Dipartimento
Infrastrutture Lavori Pubblici
Mobilità

IL DIRIGENTE

Ing. Giuseppe Iiritano

IL RESPONSABILE UNICO DEL PROCEDIMENTO

Ing. Roberto Luigi Ruffolo

IL DIRETTORE ESECUTIVO DEL CONTRATTO

Ing. Giovanna Petrungarò

RTP progettisti



Cooprogetti Soc. Coop.



MATE Soc. Coop.

**PARCIANELLO
PARTNERS**

Parcianello & Partners
engineering s.r.l.



Netmobility s.r.l.

RESPONSABILE DELL'INTEGRAZIONE TRA LE VARIE
PRESTAZIONI SPECIALISTICHE

Ing. Alessandro Placucci

GEOLOGIA

GEOLOGIA E SISMICA



CARTA DELL'EROSIONE COSTIERA E DEGLI ATTRAVERSAMENTI FLUVIALI 02_MACROTRATTA CALABRIA

Scala



1:25.000

CARTA DELL'EROSIONE COSTIERA E DEGLI ATTRAVERSAMENTI FLUVIALI

Legenda

-  Tracciato ciclovia nazionale
-  Linea di costa
-  Reticolo idrografico

Aree a pericolosità di erosione costiera del P.S.E.C.

-  Area a pericolosità P1
-  Area a pericolosità P2
-  Area a pericolosità P3

Aree a rischio di inondazione del P.G.R.A.

-  Aree di attenzione P.G.R.A.
-  Area a rischio R1
-  Area a rischio R2
-  Area a rischio R3
-  Area a rischio R4



REGIONE CALABRIA

Lotto CA07

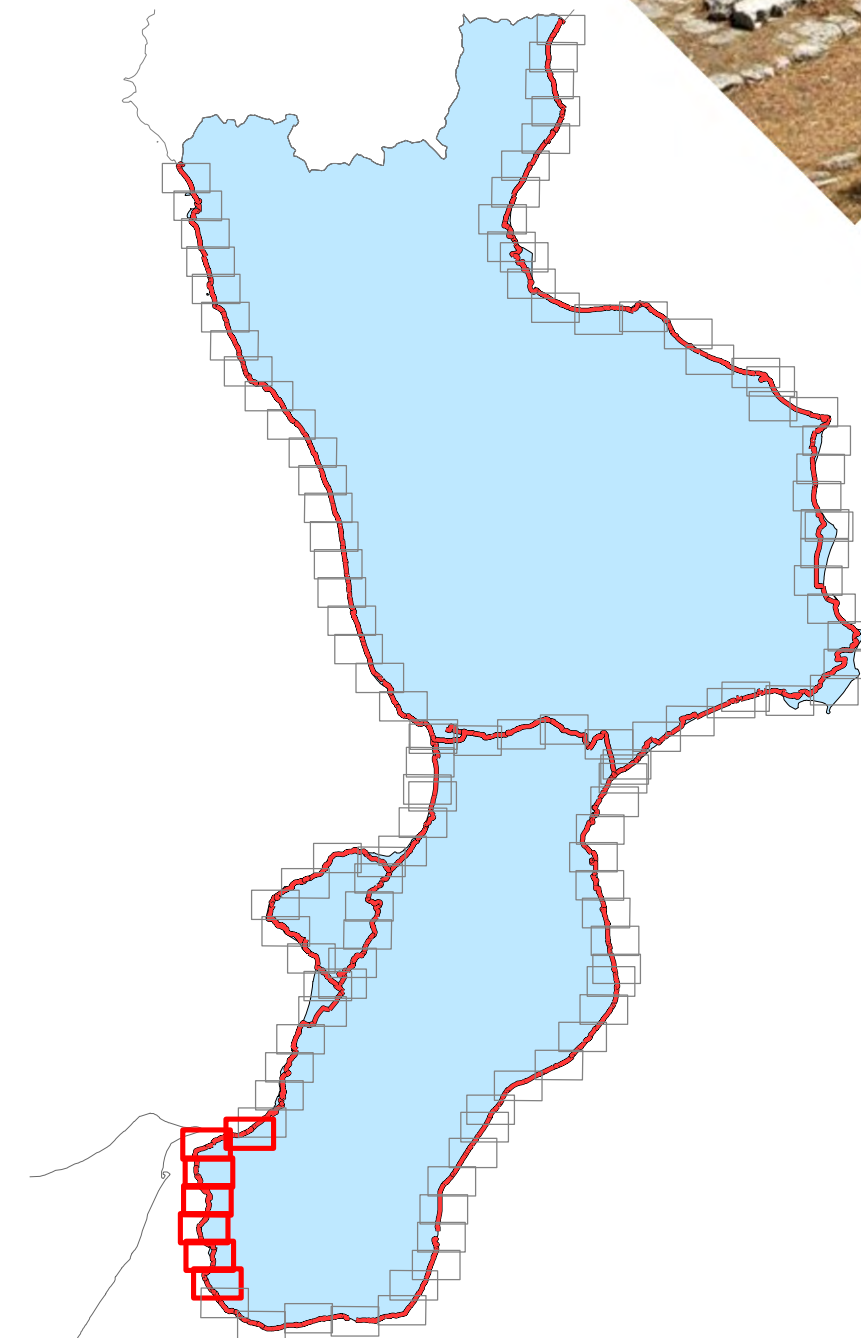
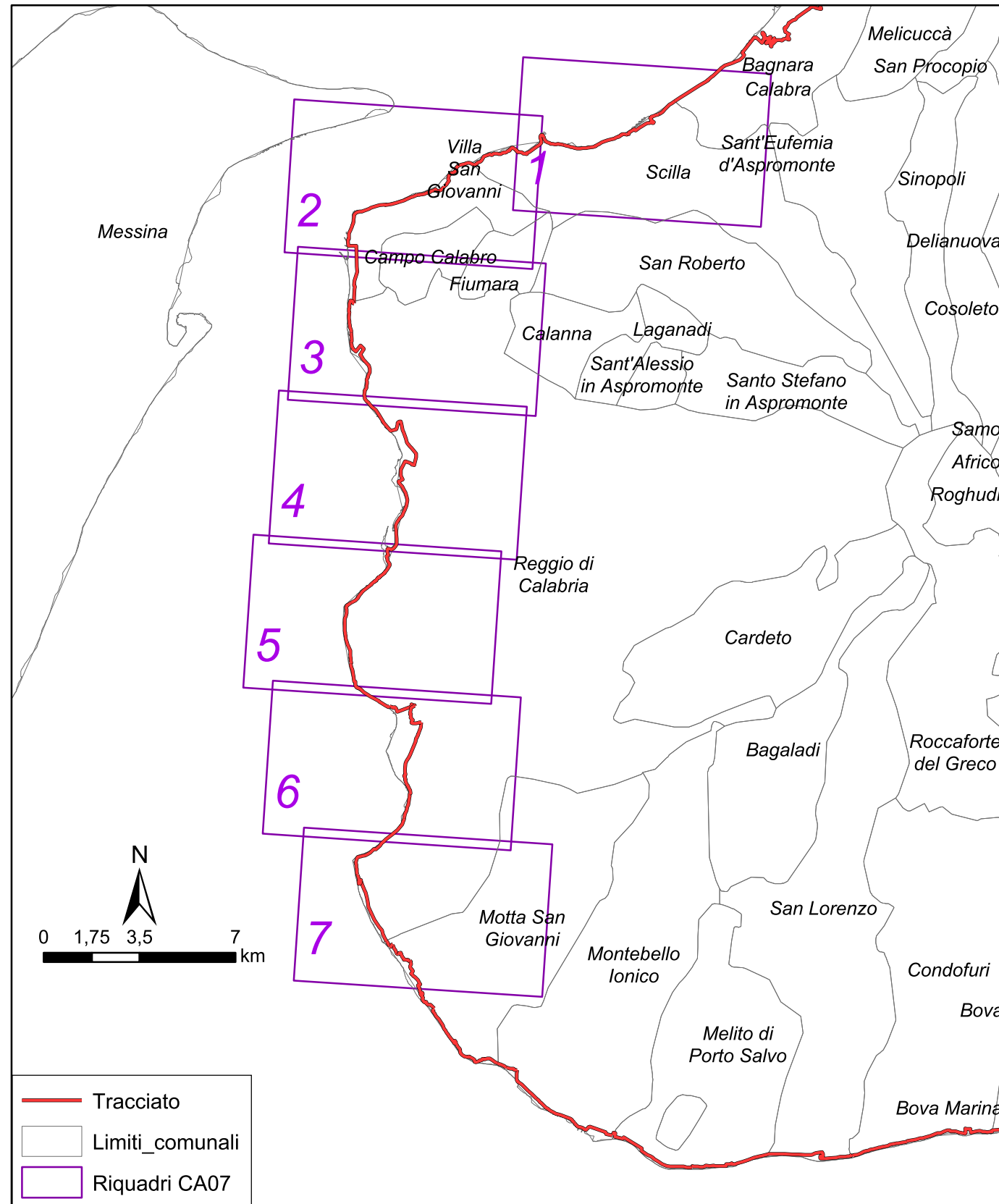

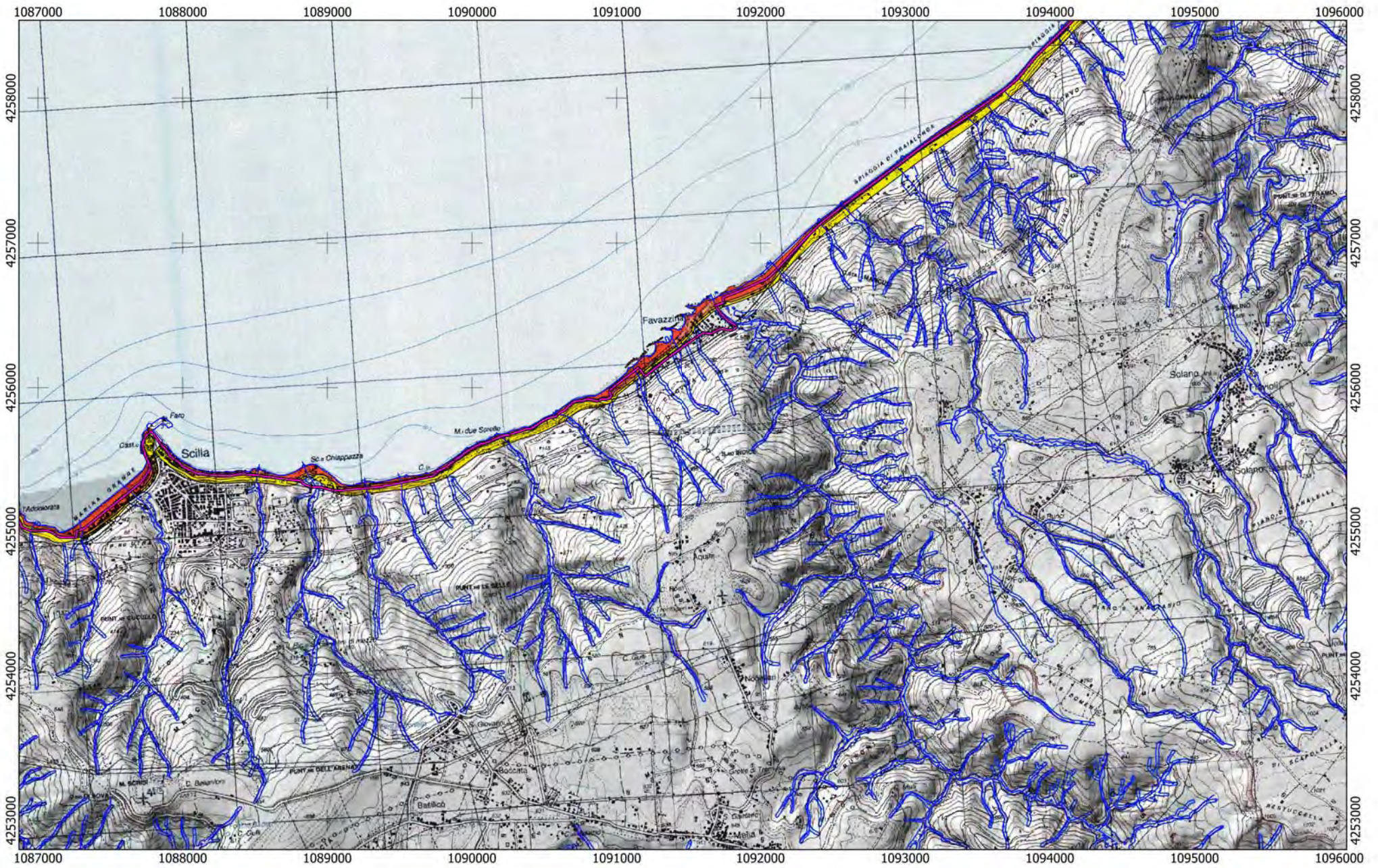

Tracciato

CA

06

07

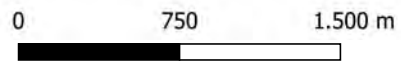

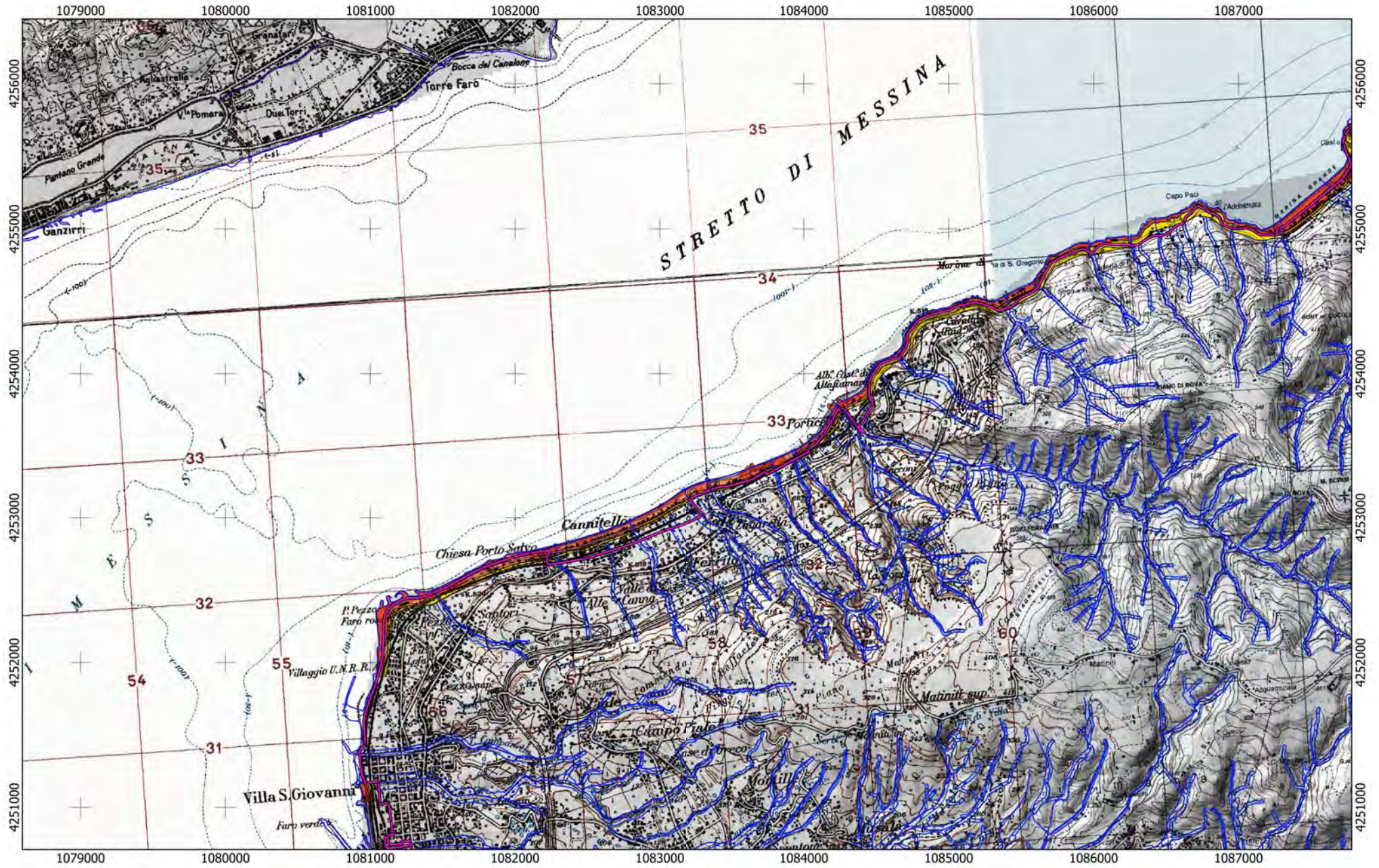

Tracciato
CA
07

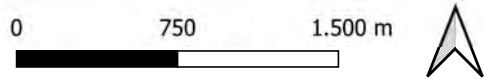

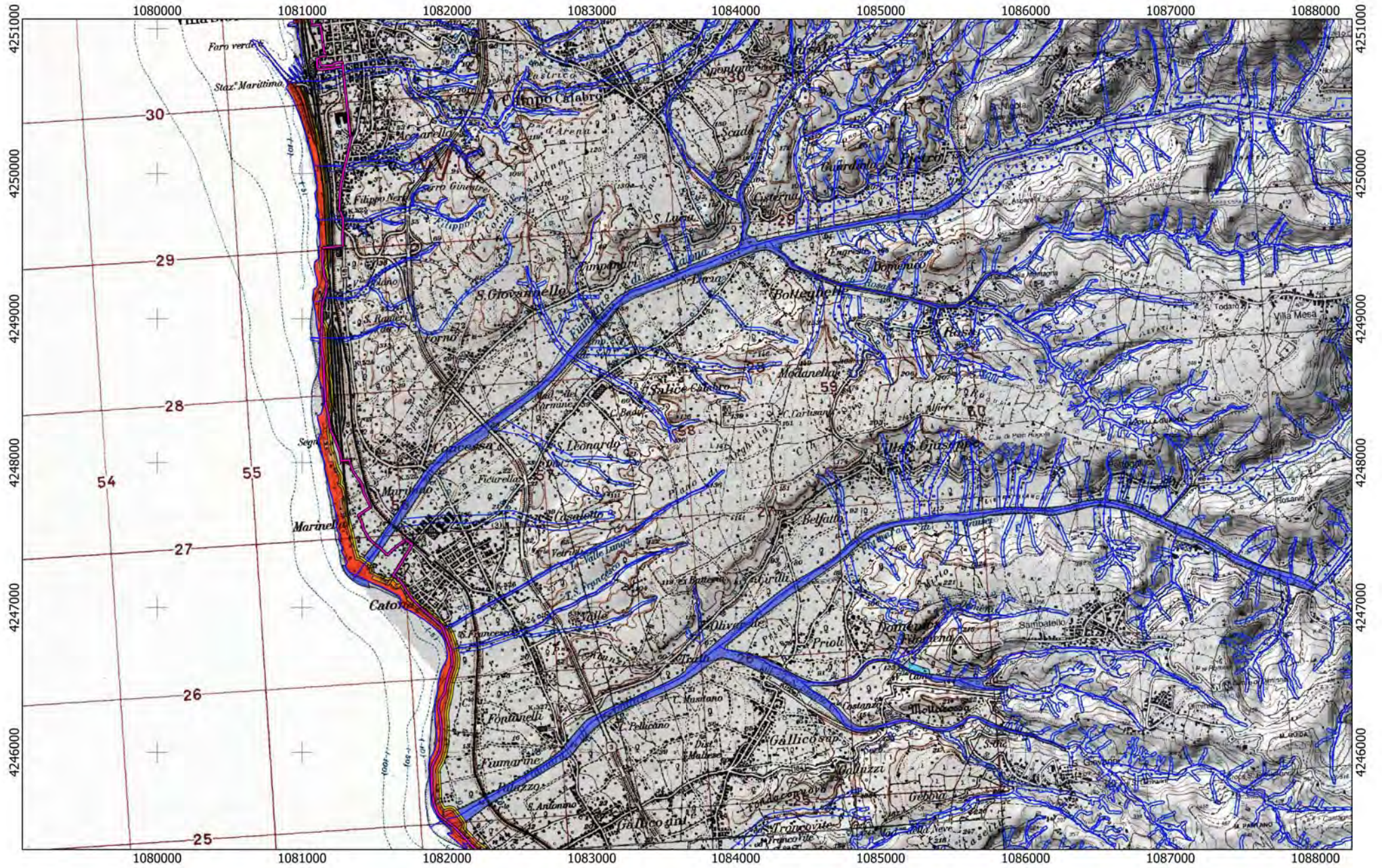

Tracciato
CA
07

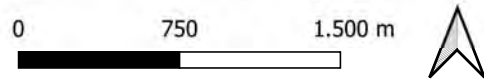

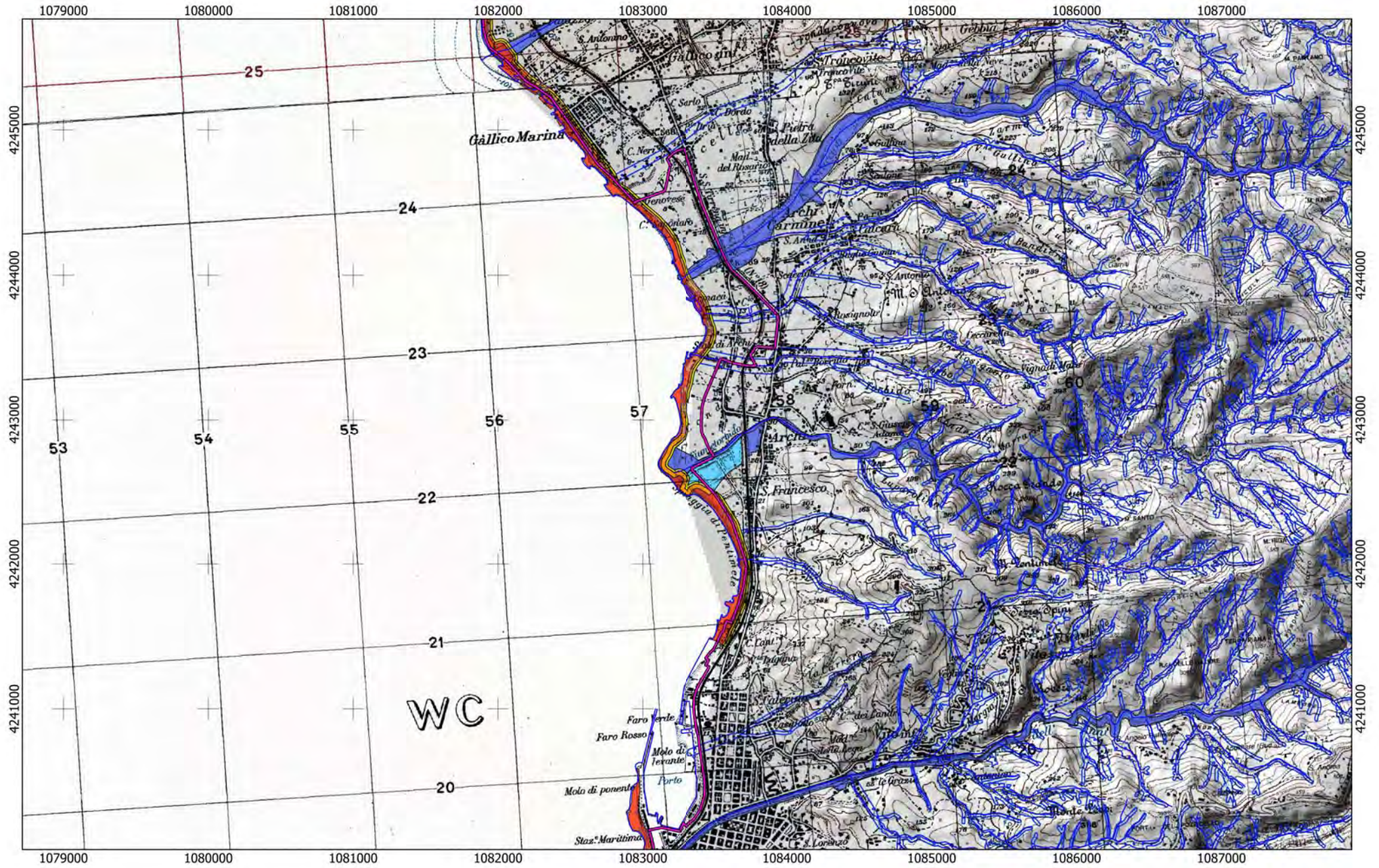

Tracciato

CA

07

0 750 1.500 m



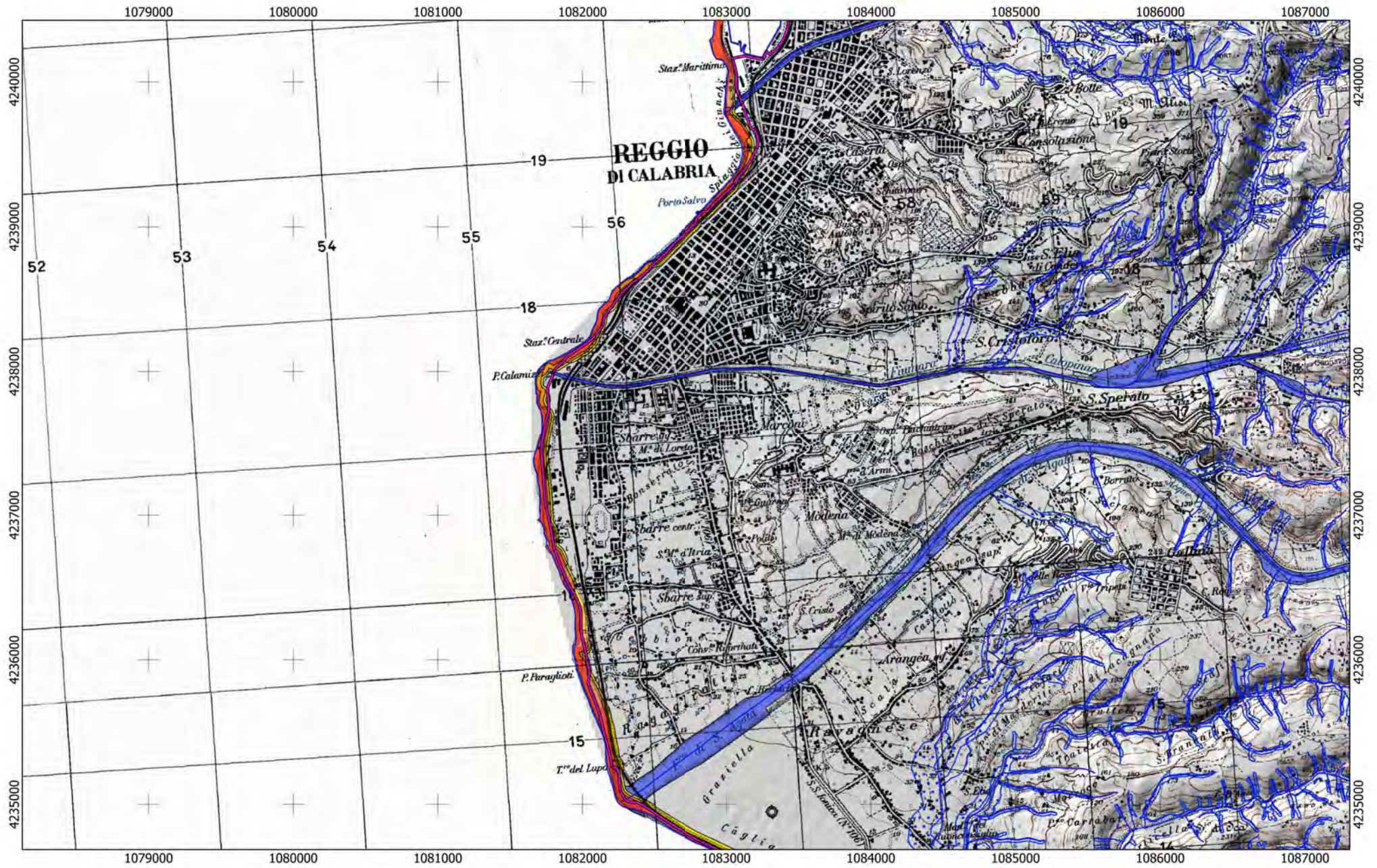

Tracciato
CA
07

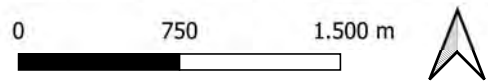

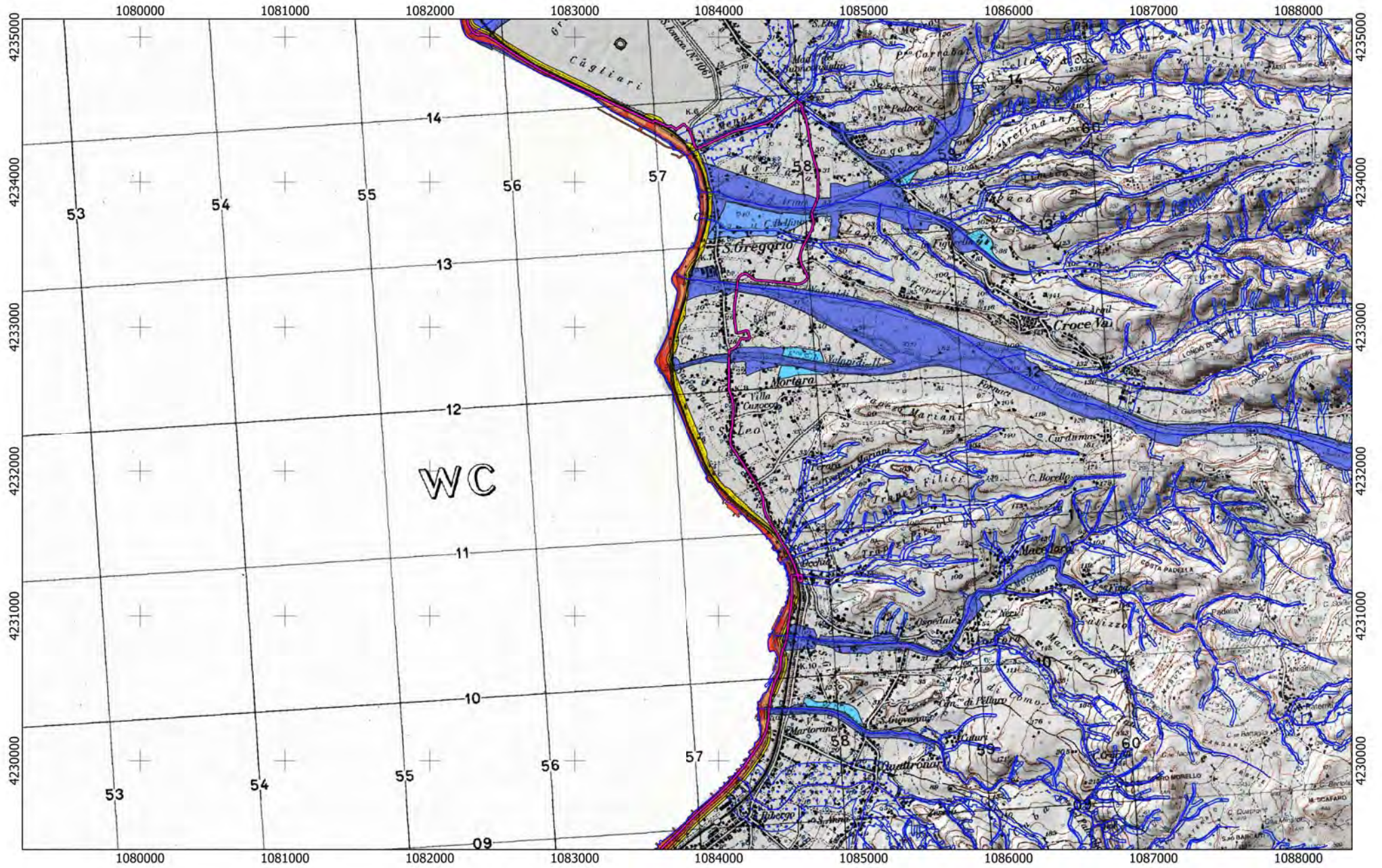

Tracciato
CA
07

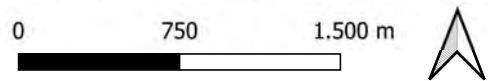

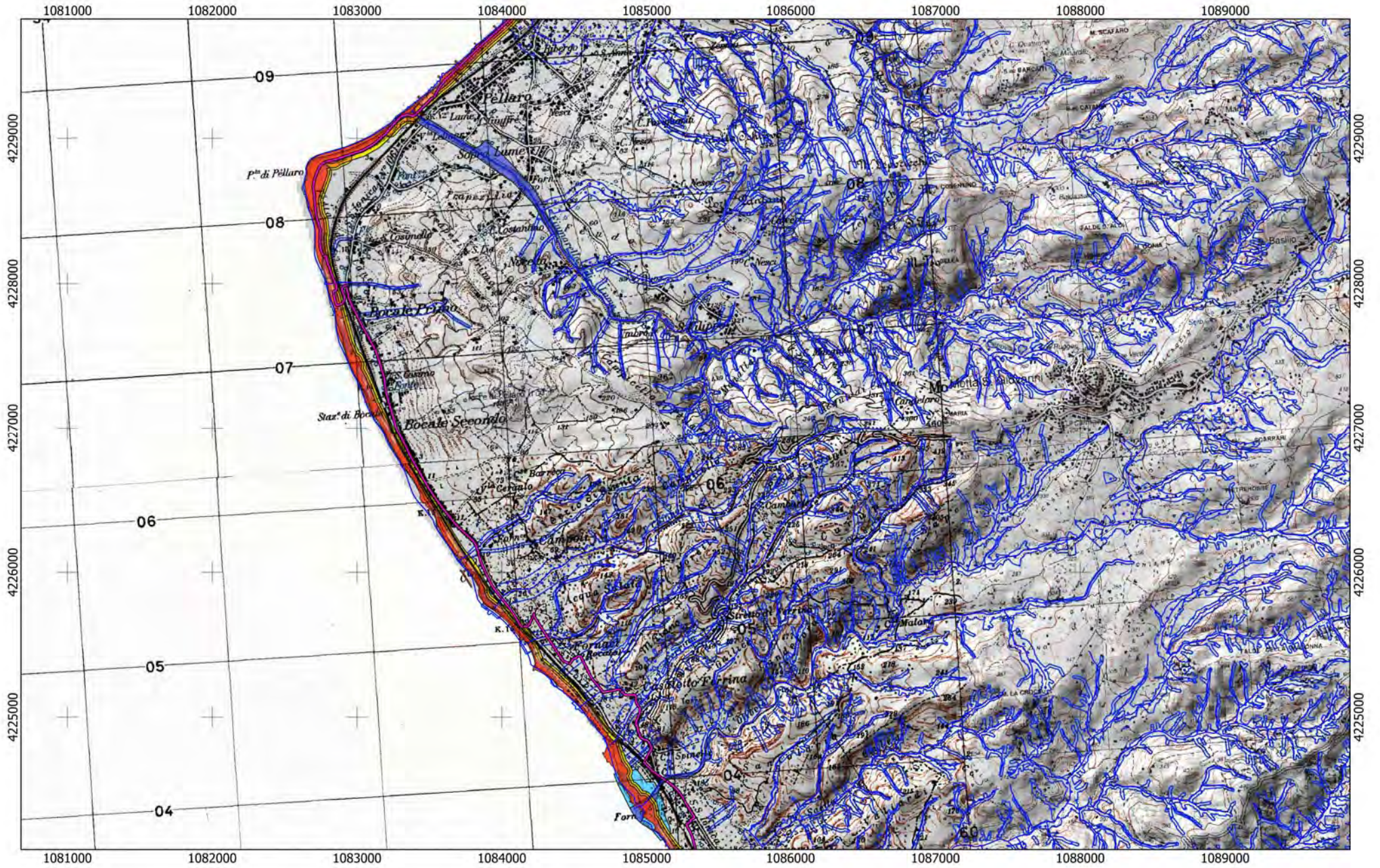

Tracciato

CA

07

08

0 750 1.500 m



REGIONE CALABRIA

Lotto CA08

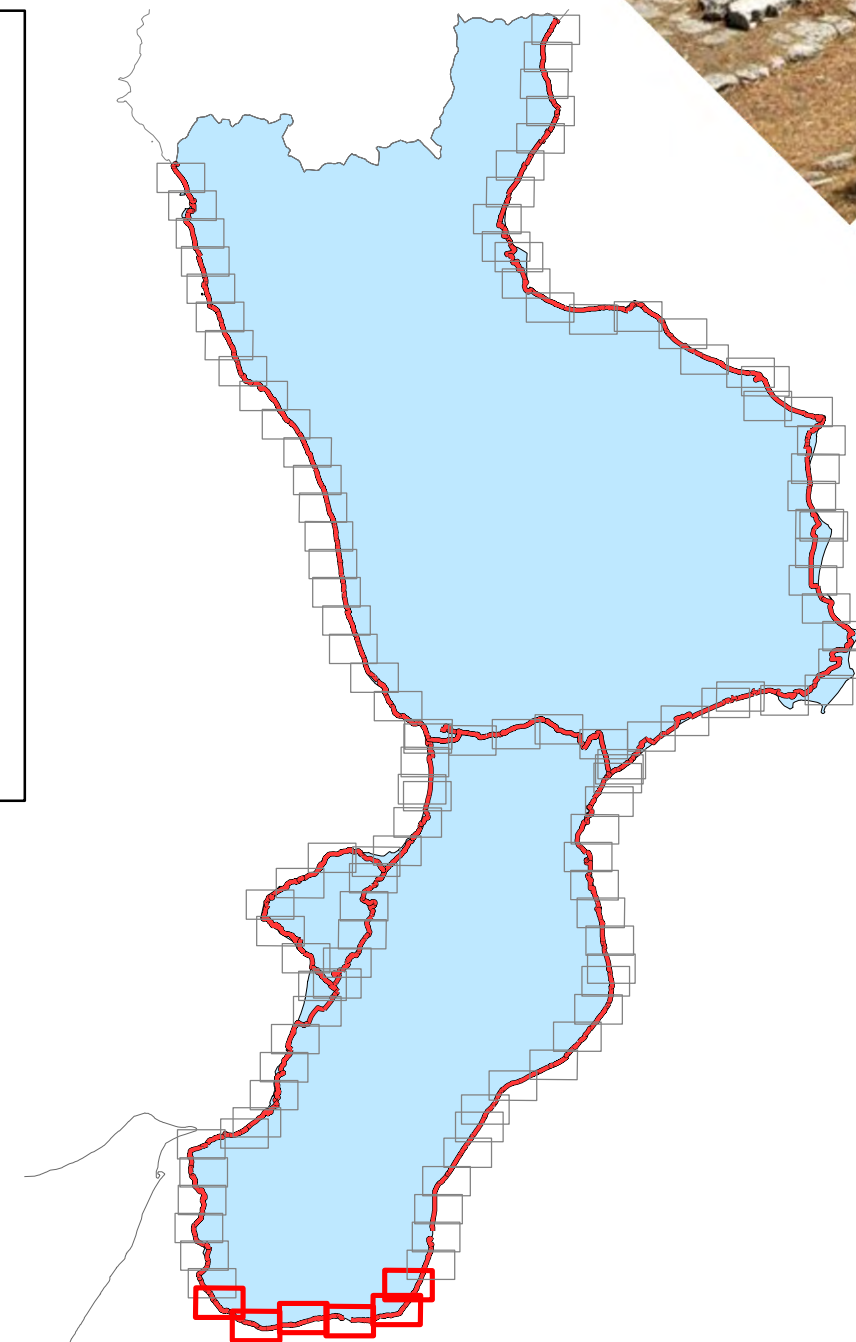
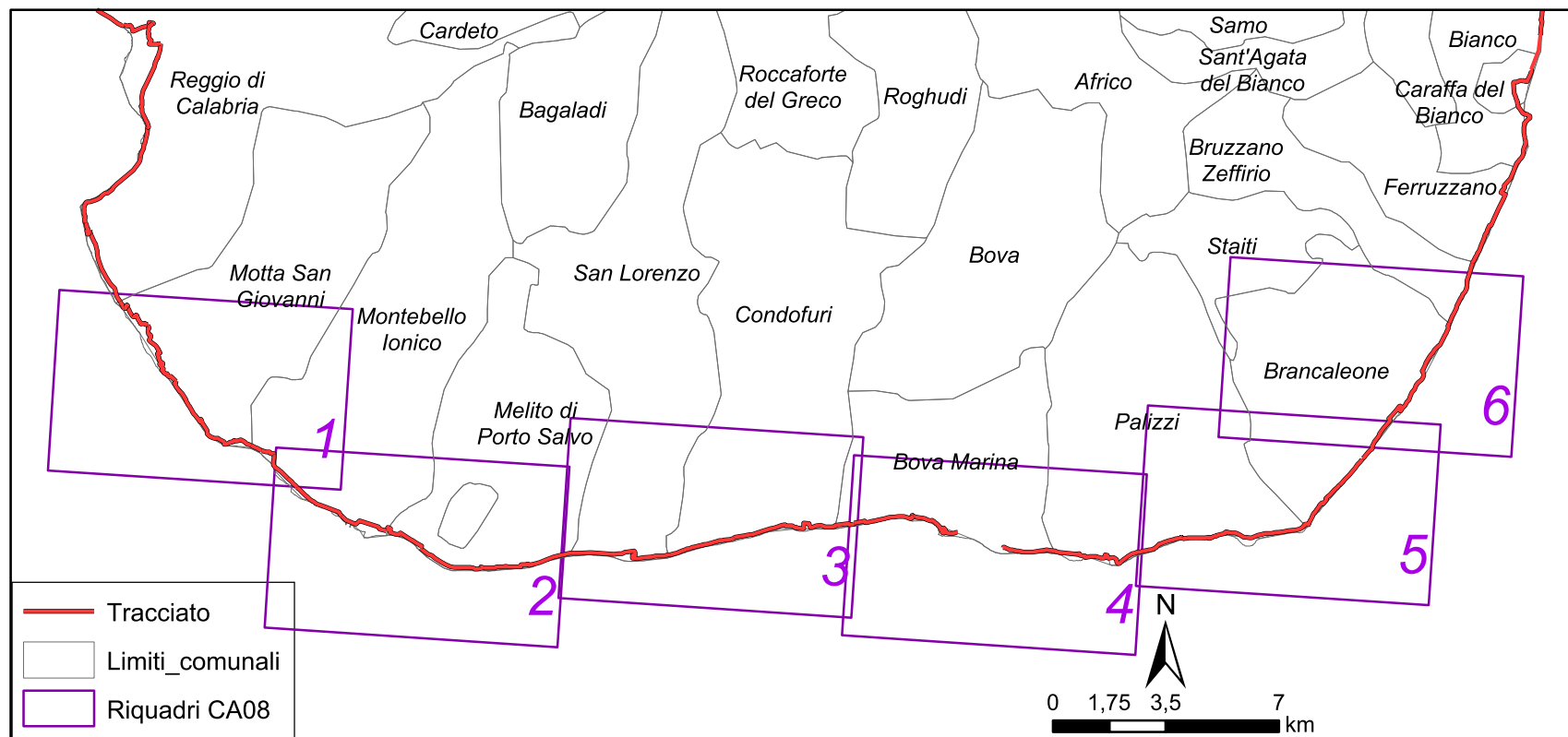

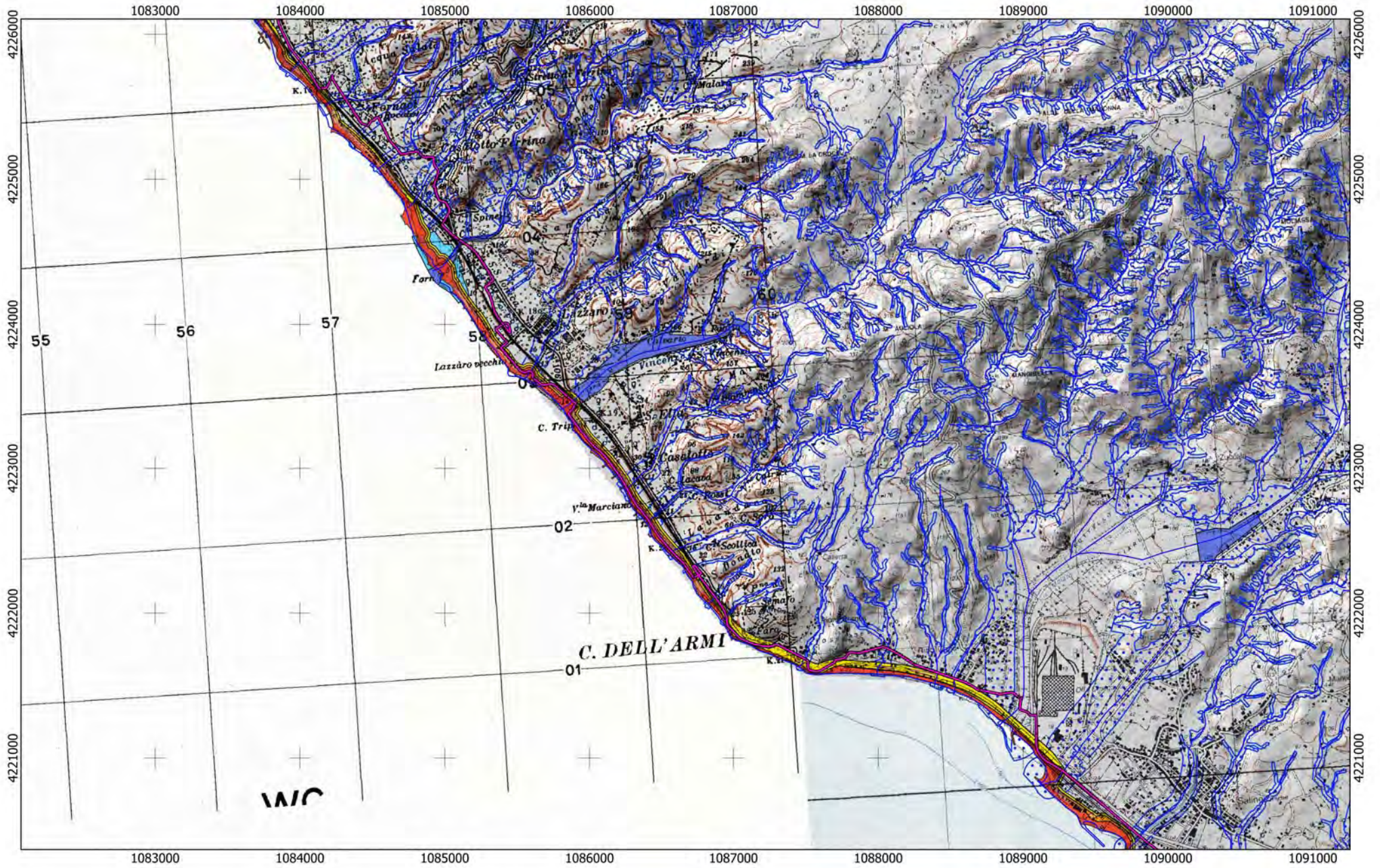

Tracciato

CA

07

08

0 750 1.500 m





Tracciato
CA
08

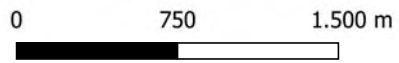

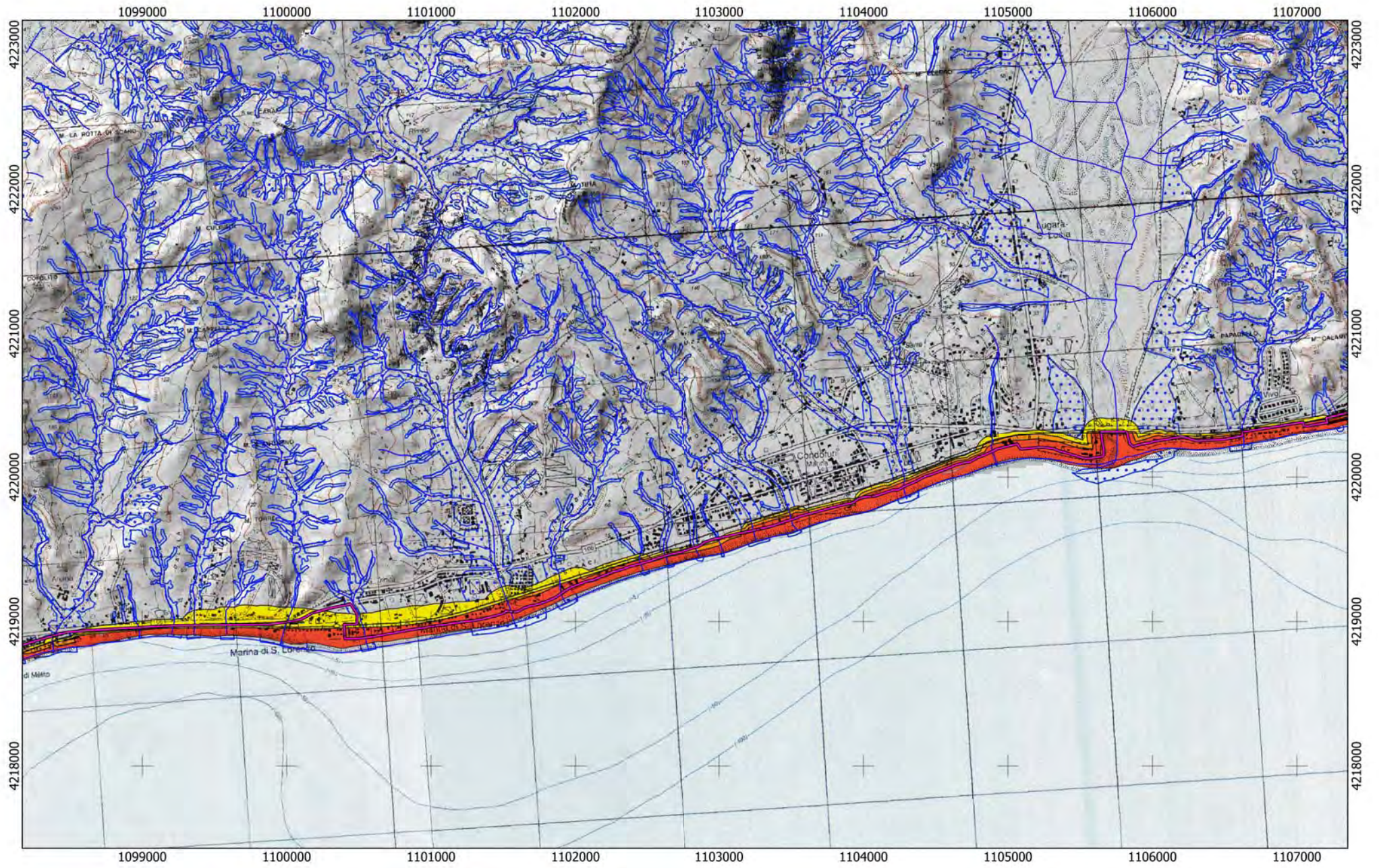

Tracciato
CA
08

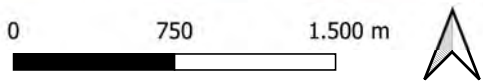

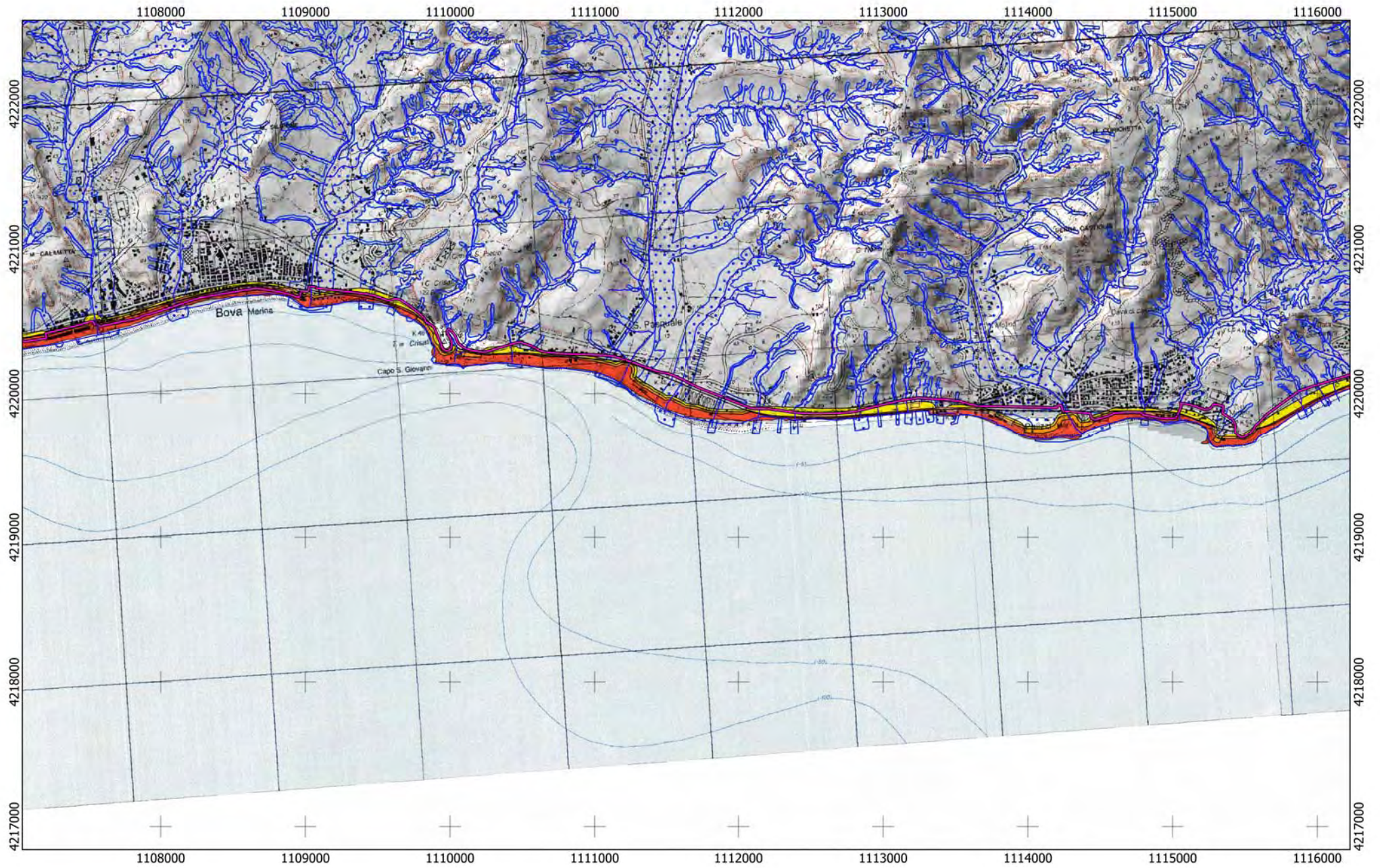

Tracciato
CA
08

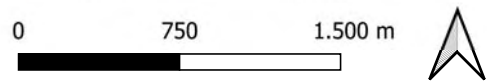



Tracciato

CA

08



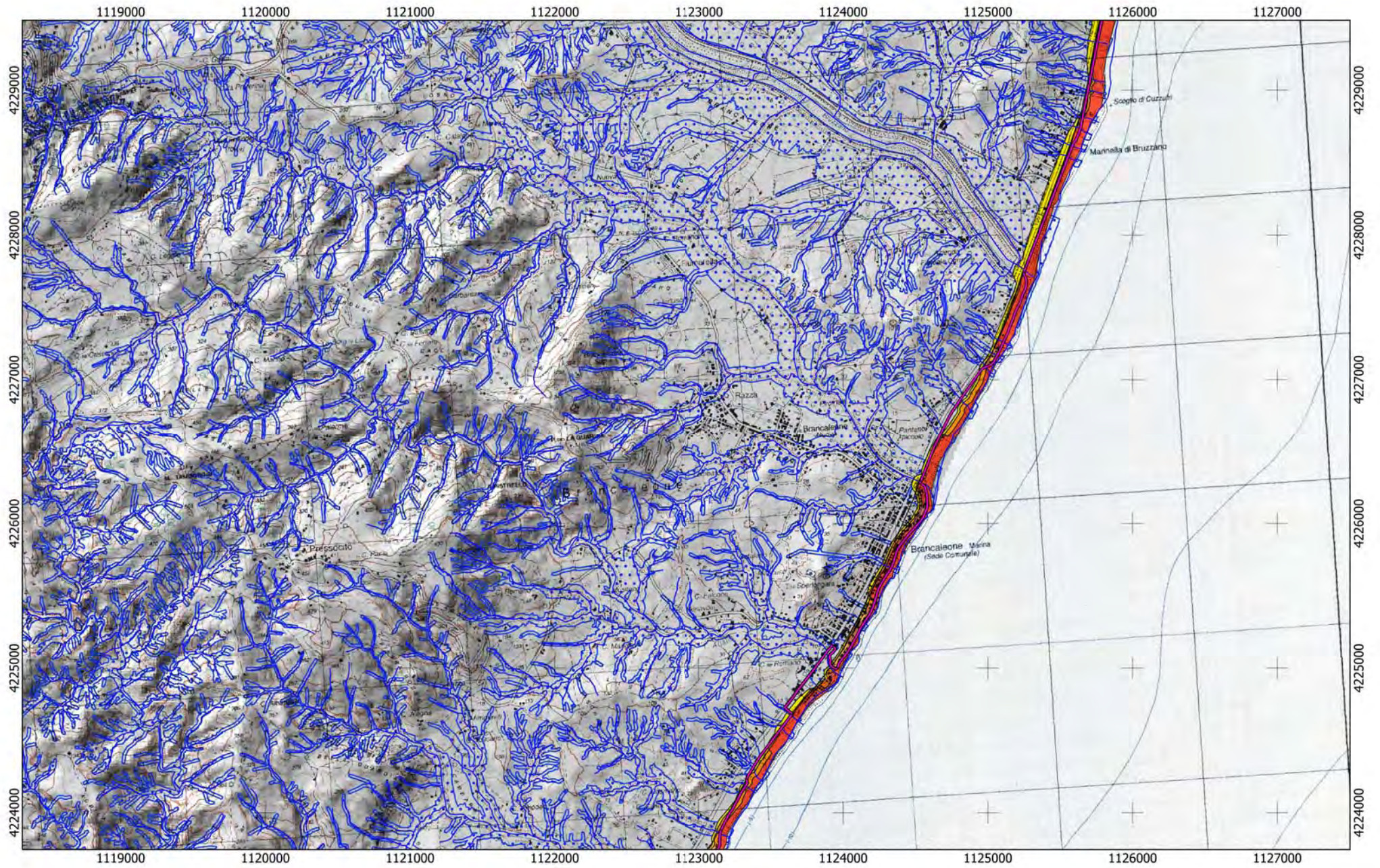

Tracciato

CA

08

09

0 750 1.500 m



REGIONE CALABRIA

Lotto CA09

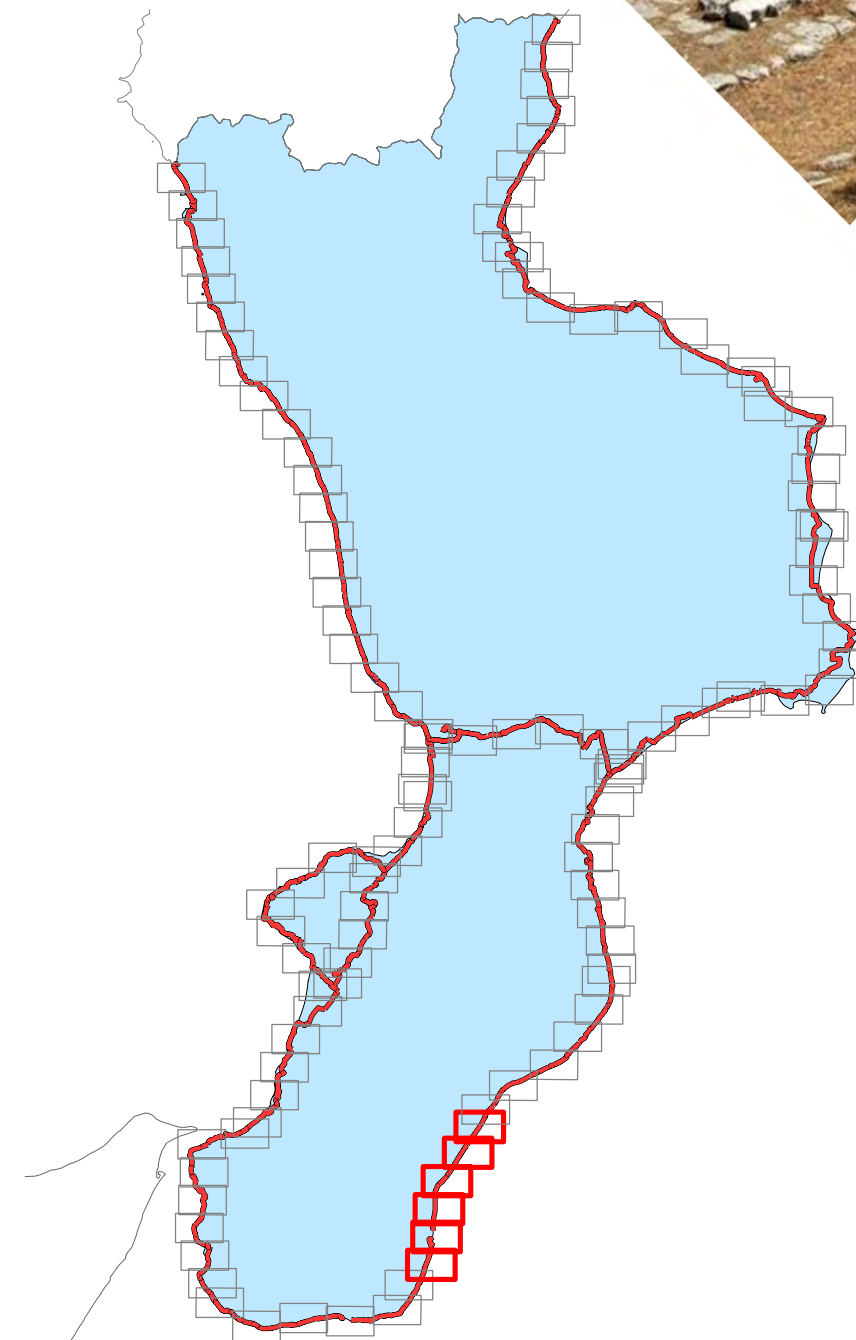
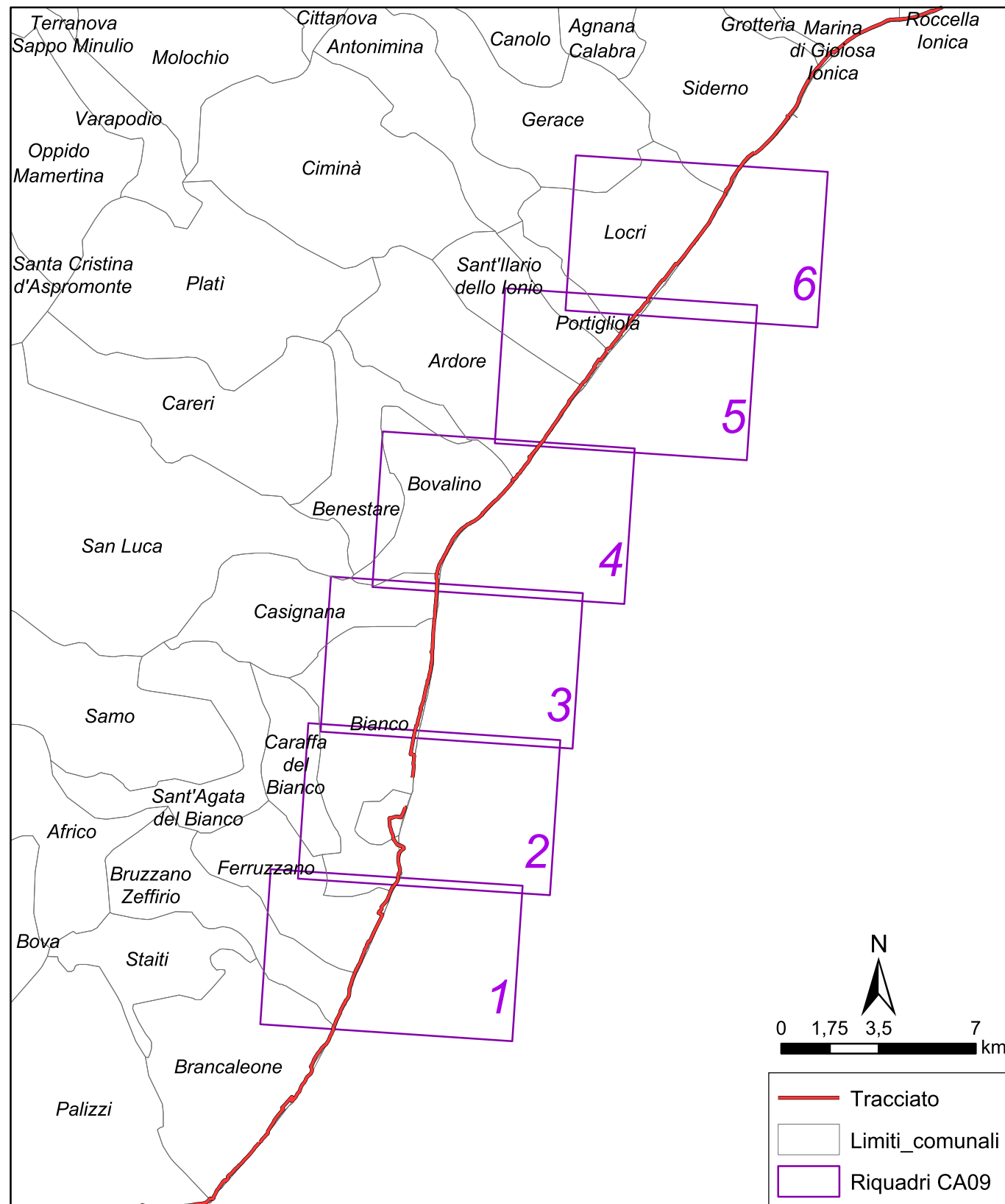

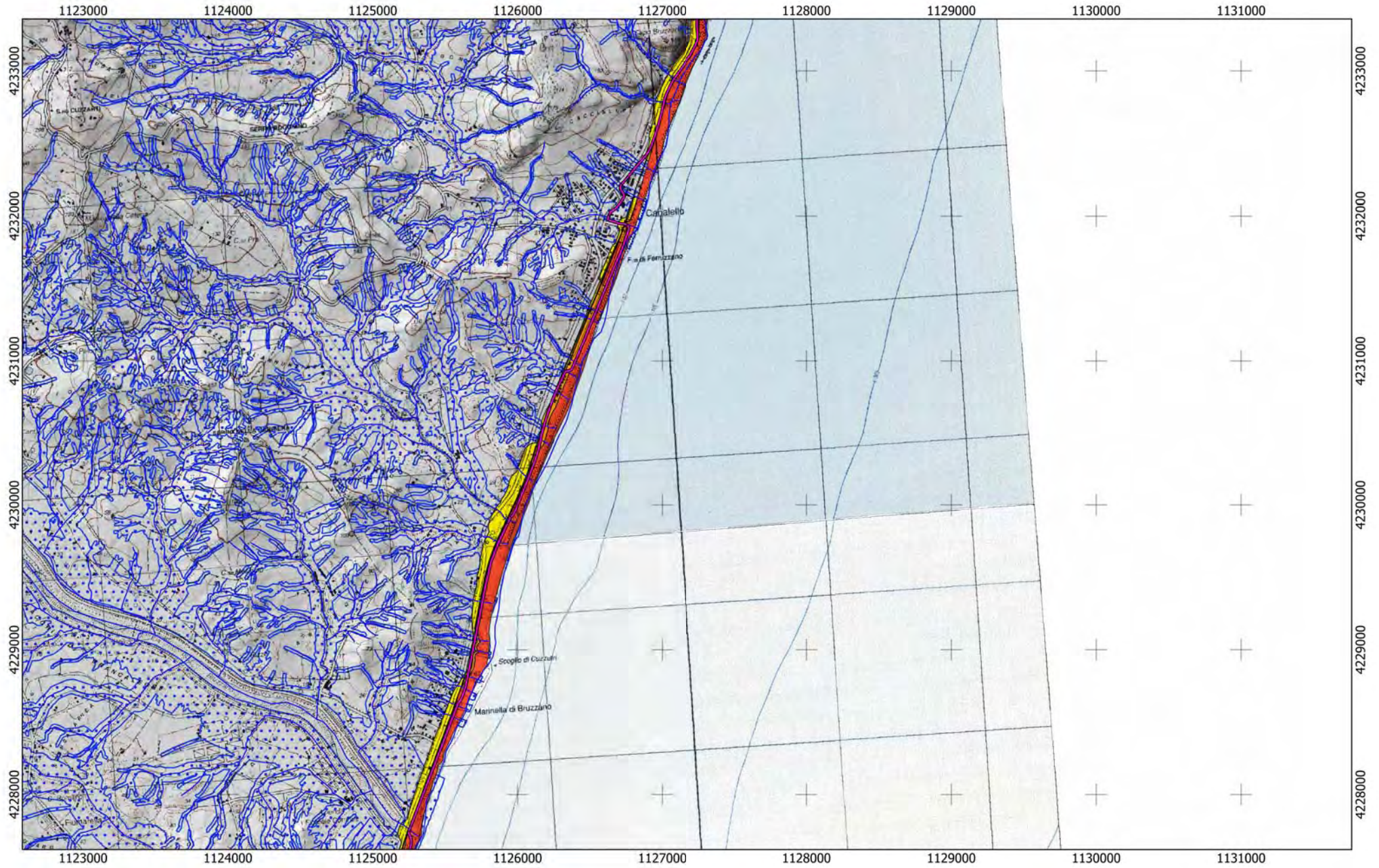

Tracciato

CA

08

09

0 750 1.500 m



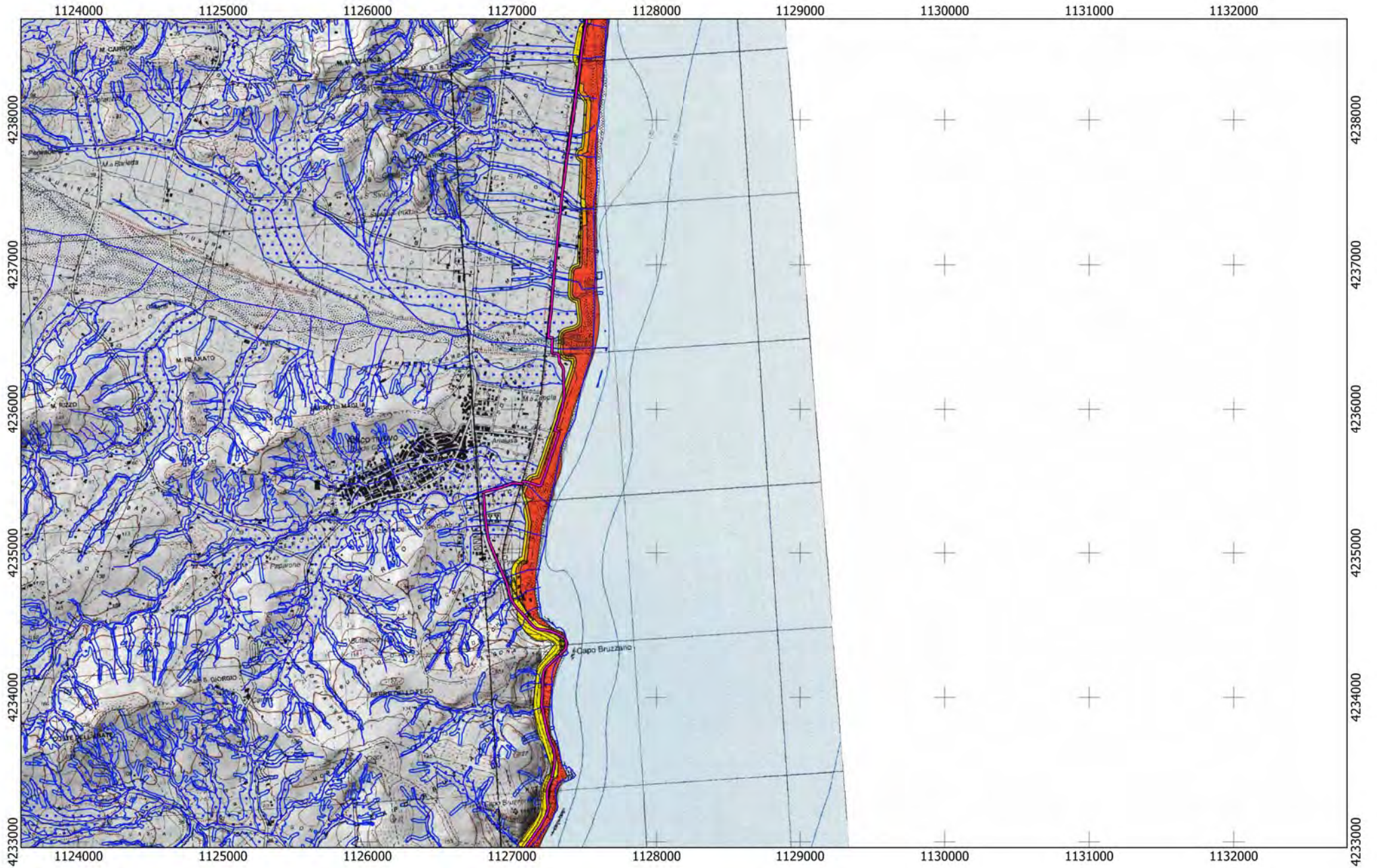

Tracciato
CA
09

0 750 1.500 m



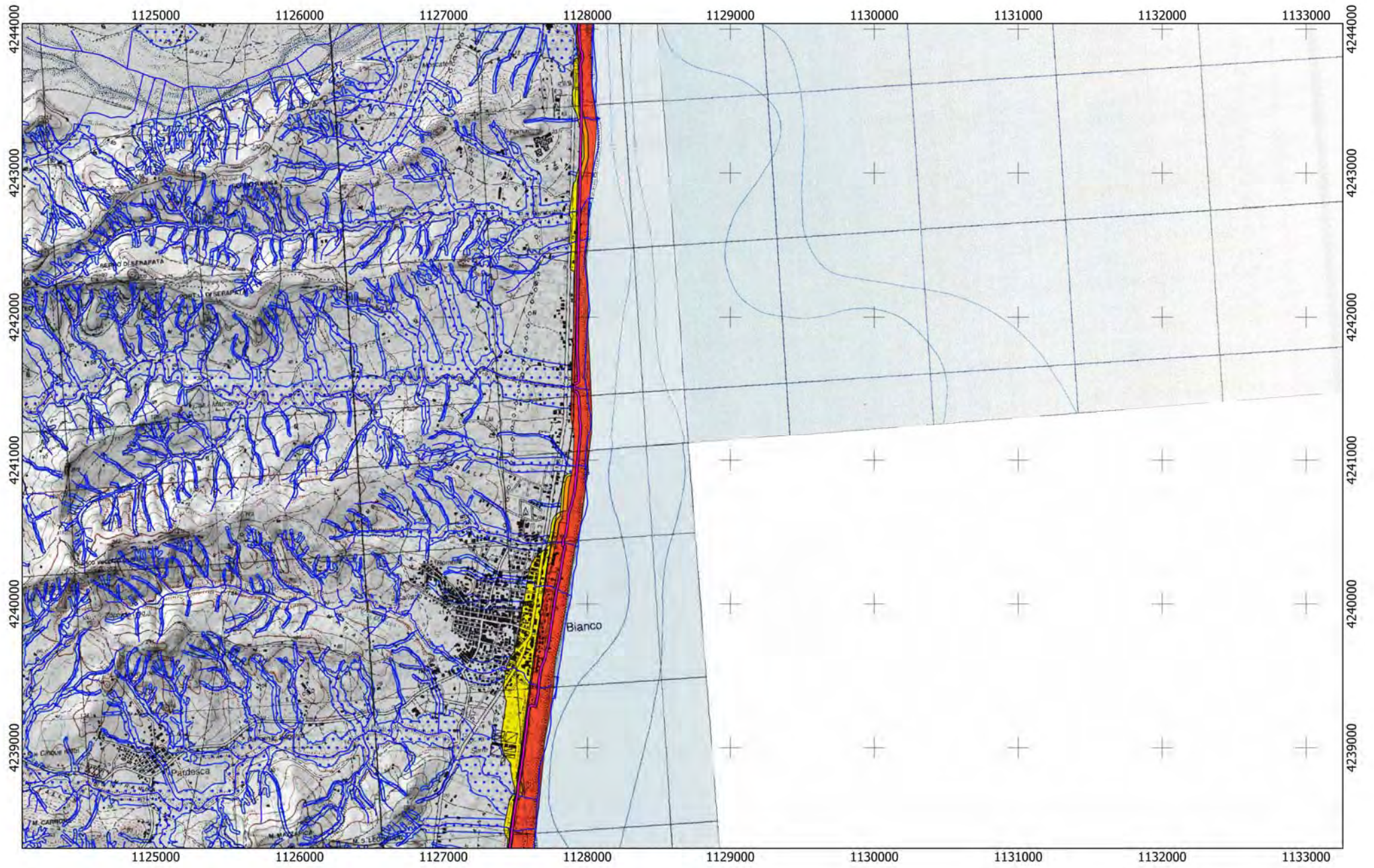

Tracciato

CA

— 09

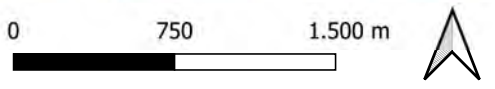

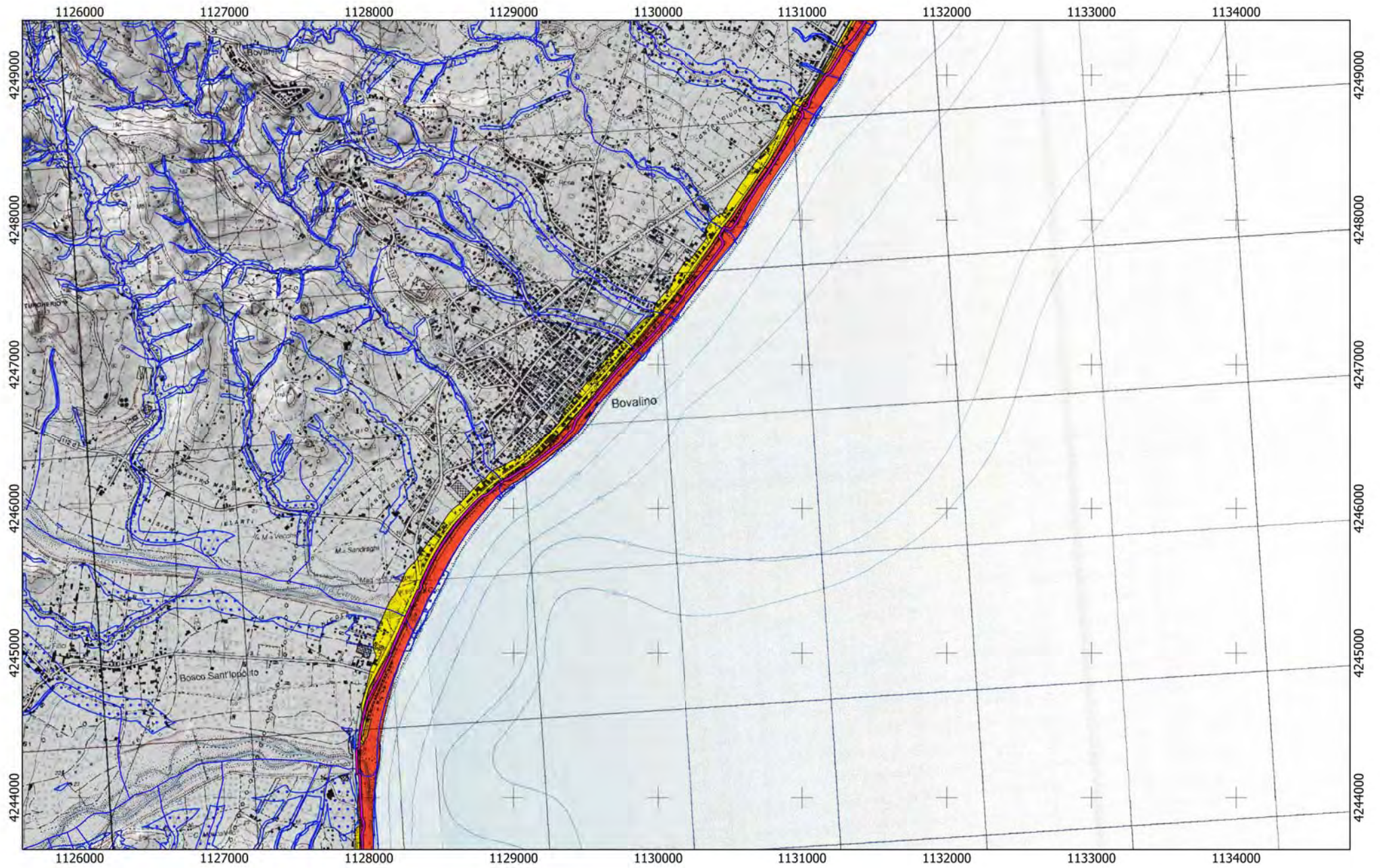

Tracciato
CA
09

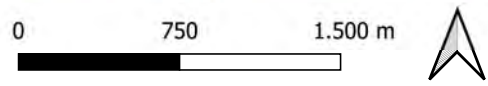

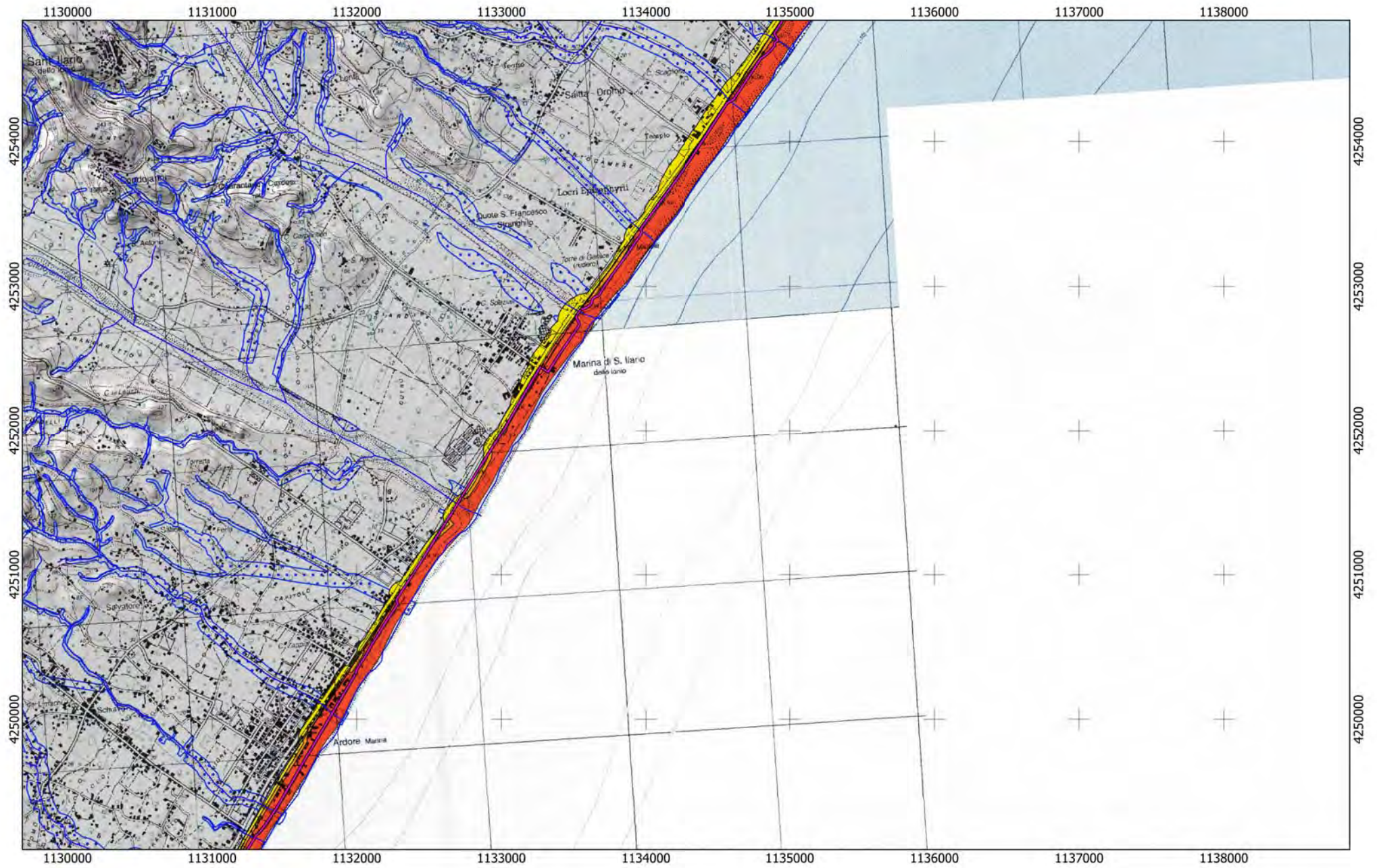

Tracciato
CA
09

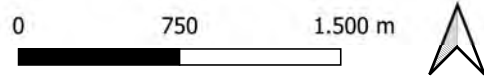

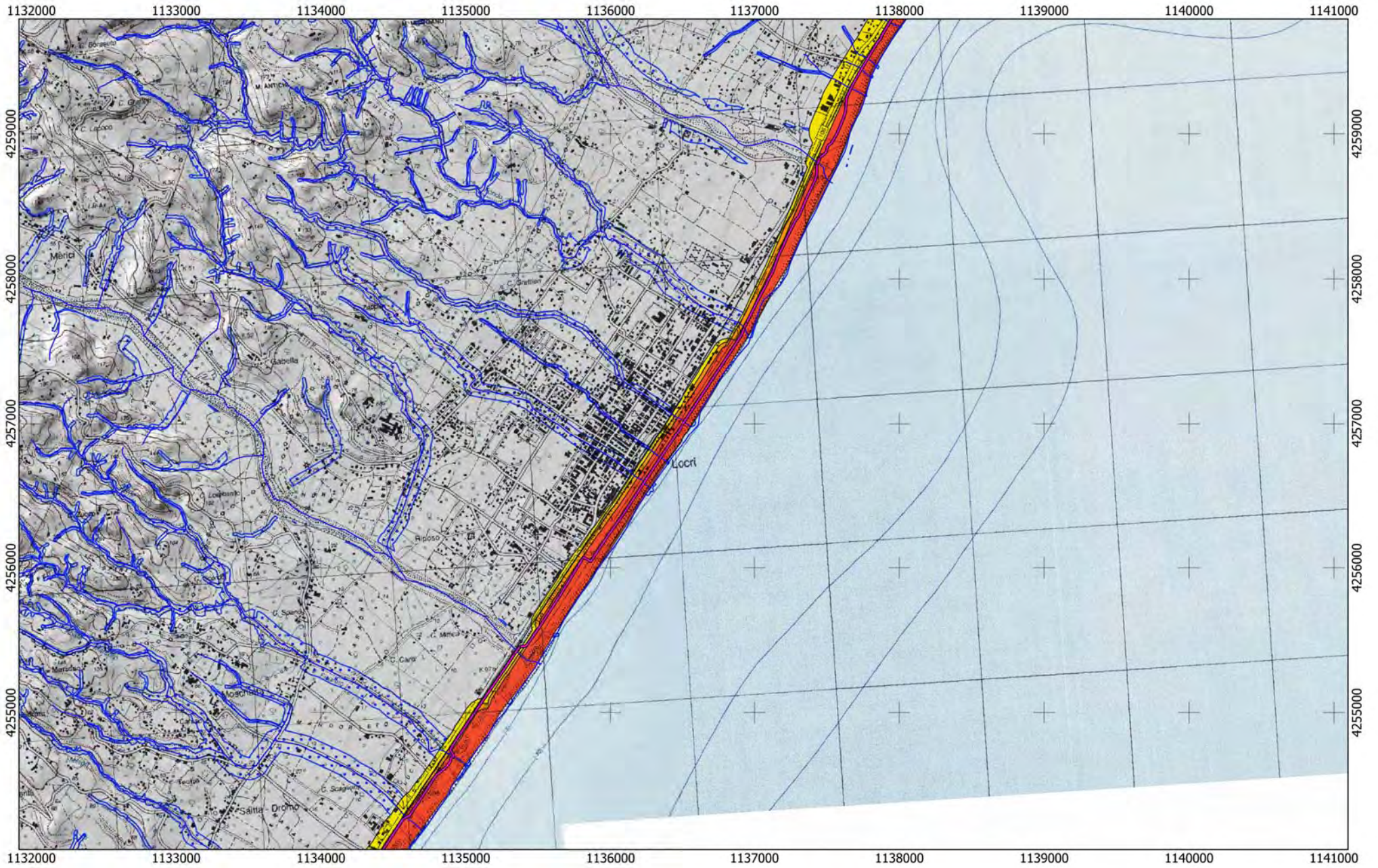

Tracciato
CA
09

0 750 1.500 m



REGIONE CALABRIA

Lotto CA10

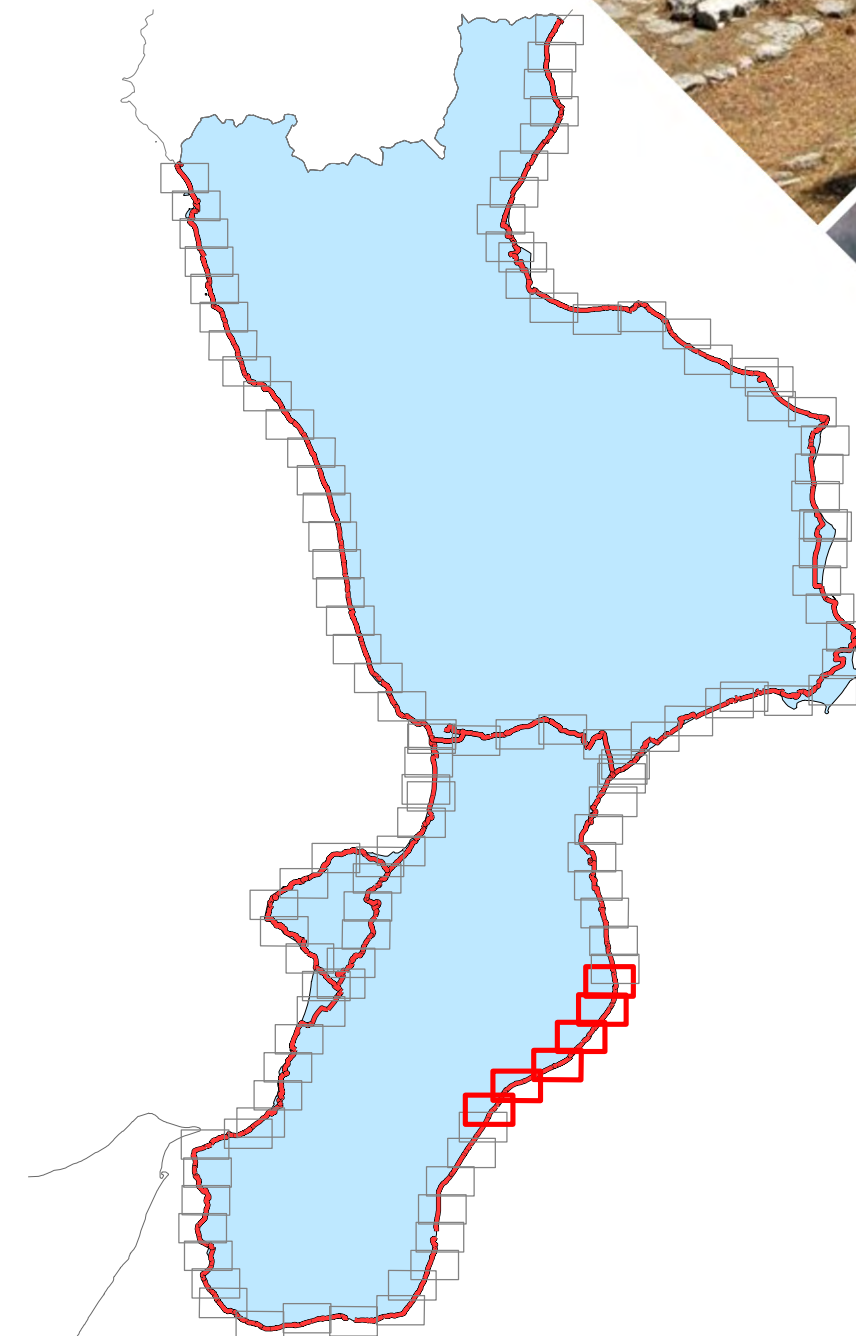
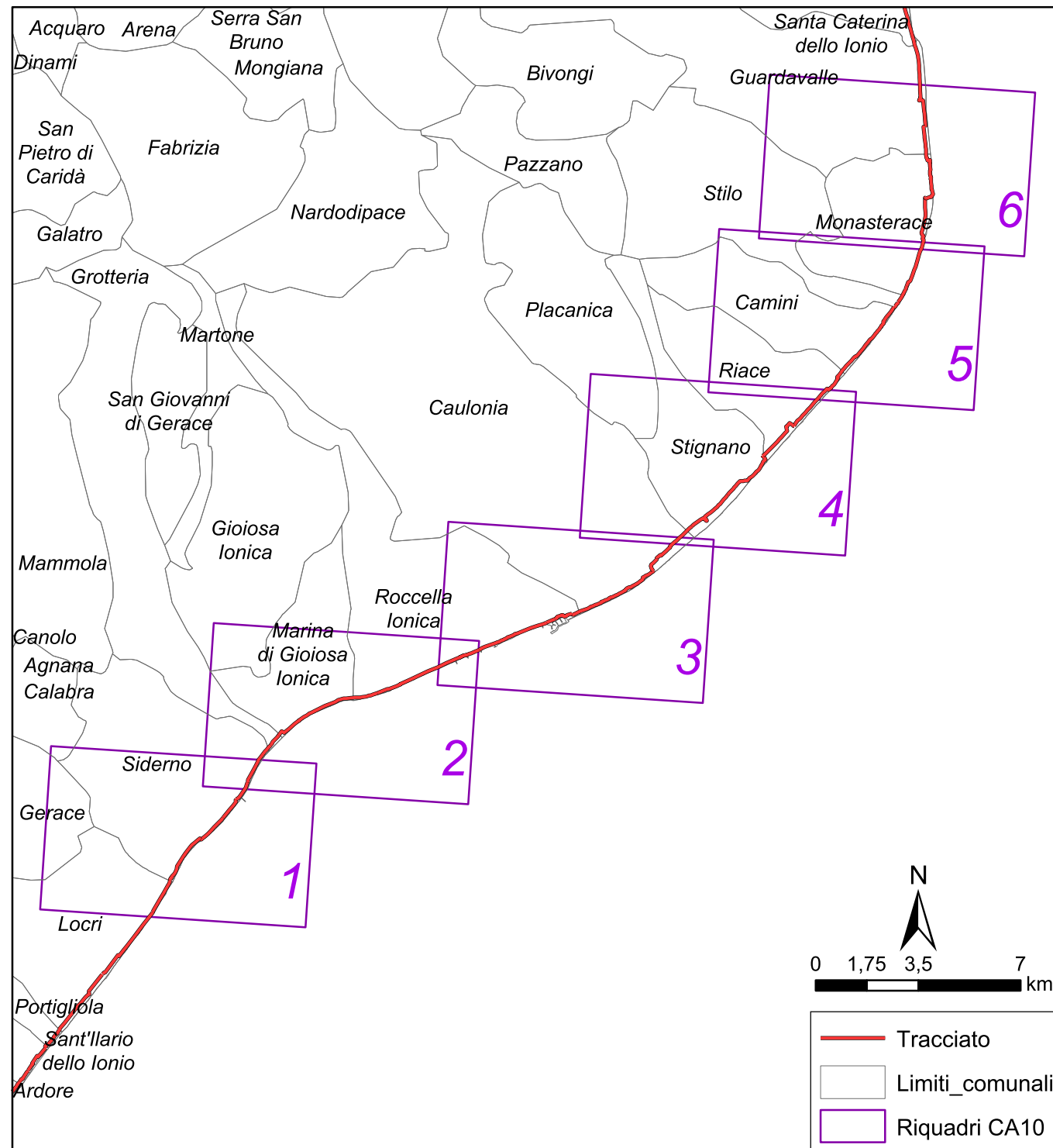

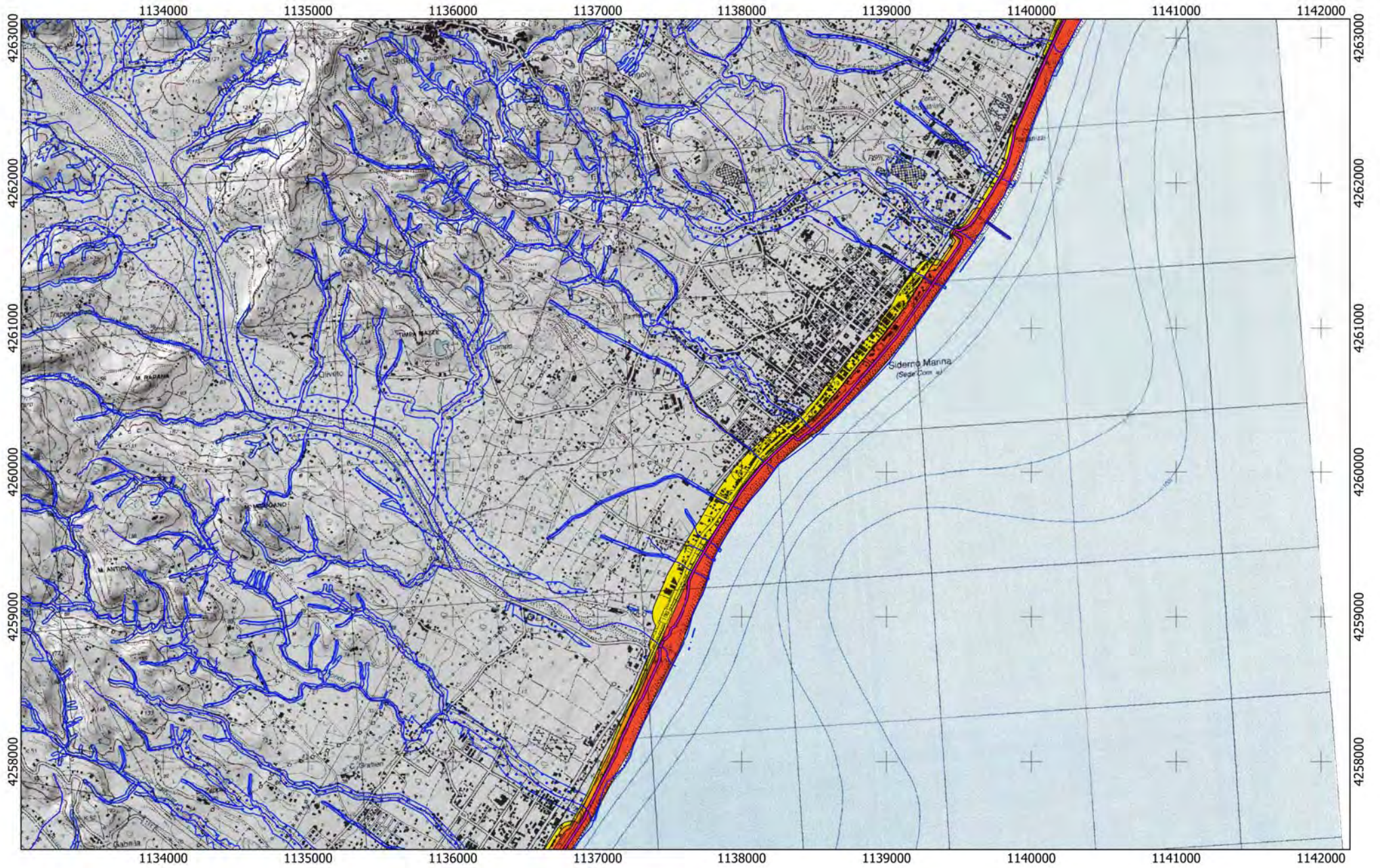

Tracciato

CA

09

10

0 750 1.500 m



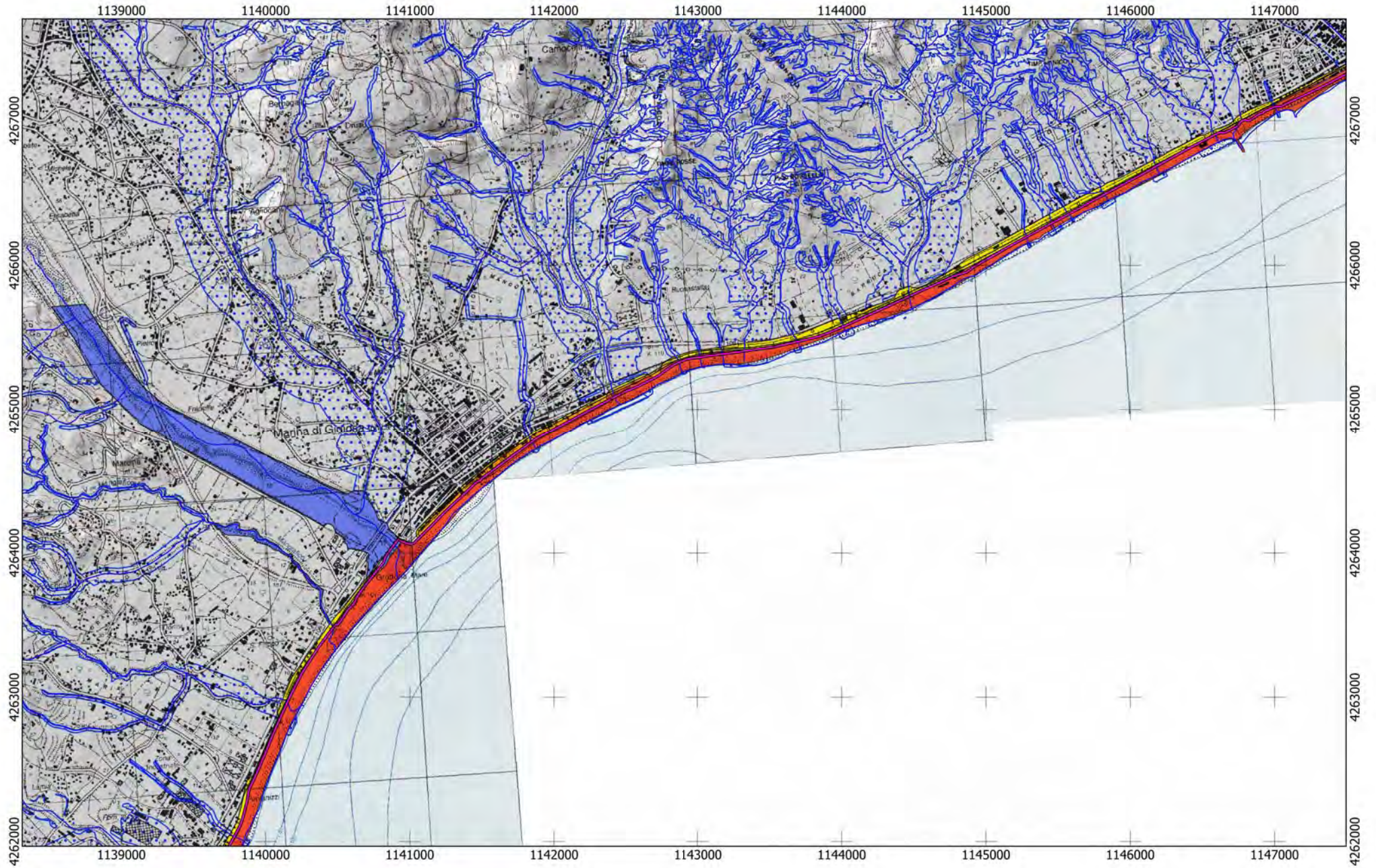

Tracciato

CA

09

10

0 750 1.500 m



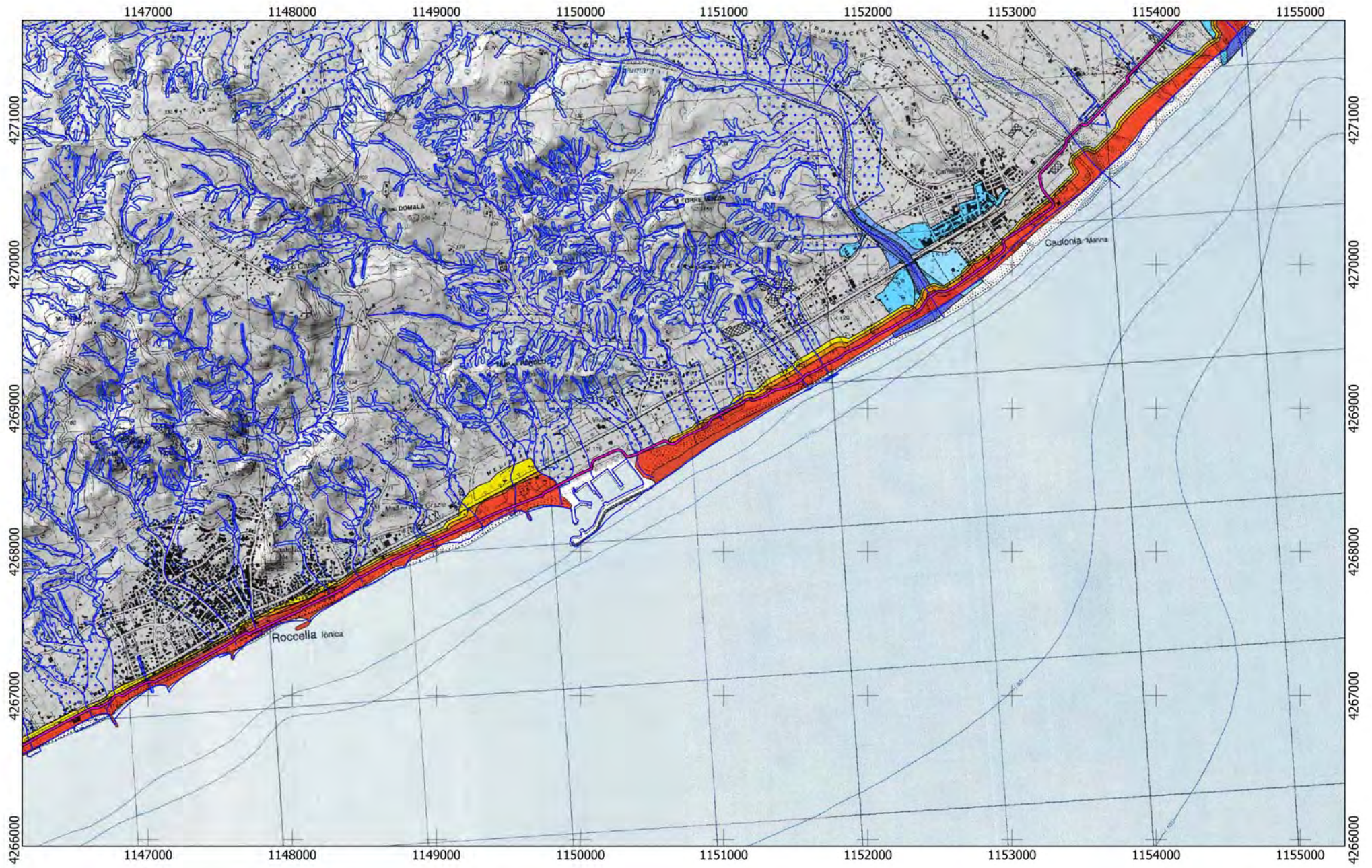

Tracciato
CA
10

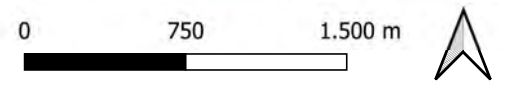

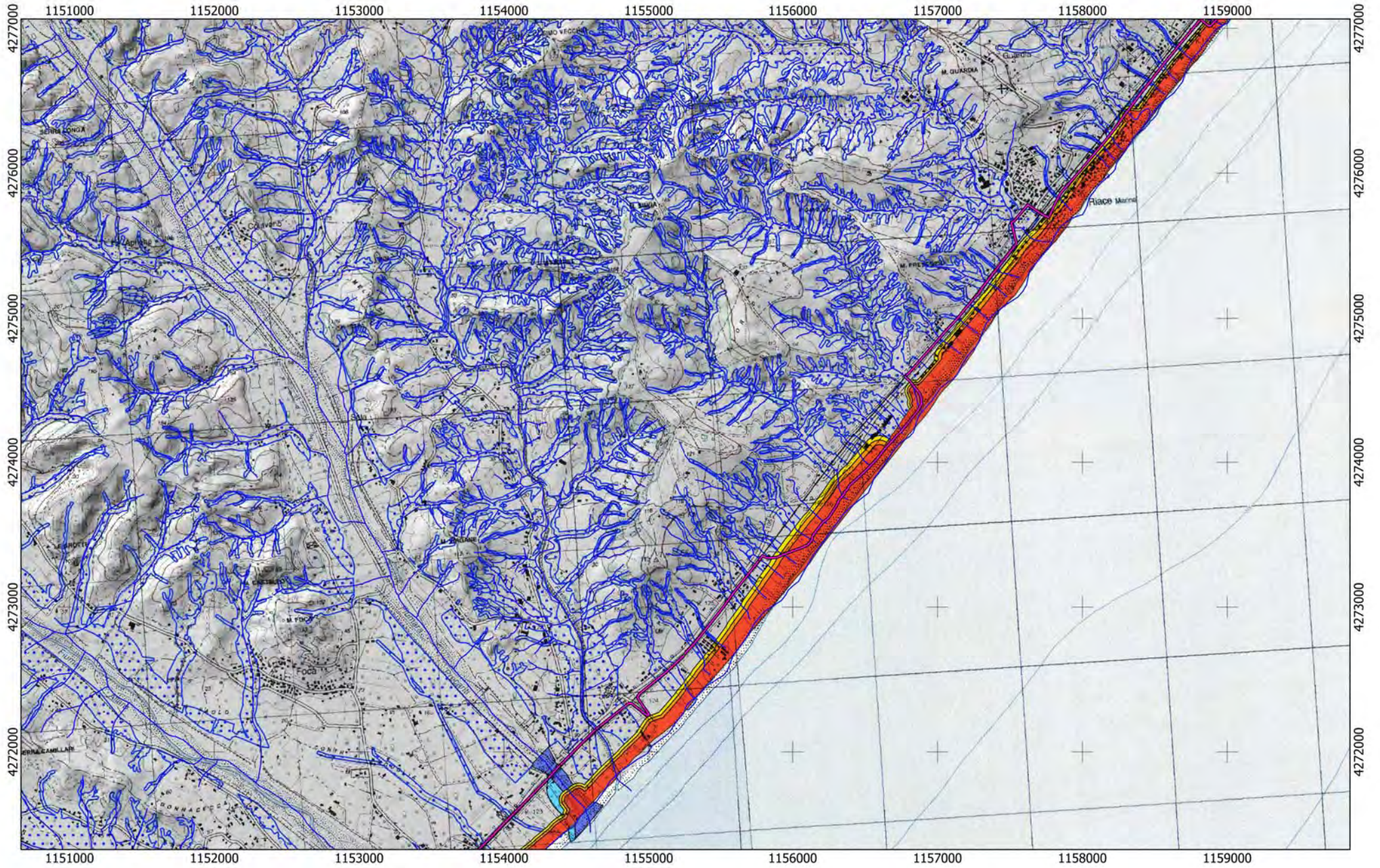

Tracciato
CA
10

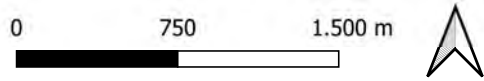

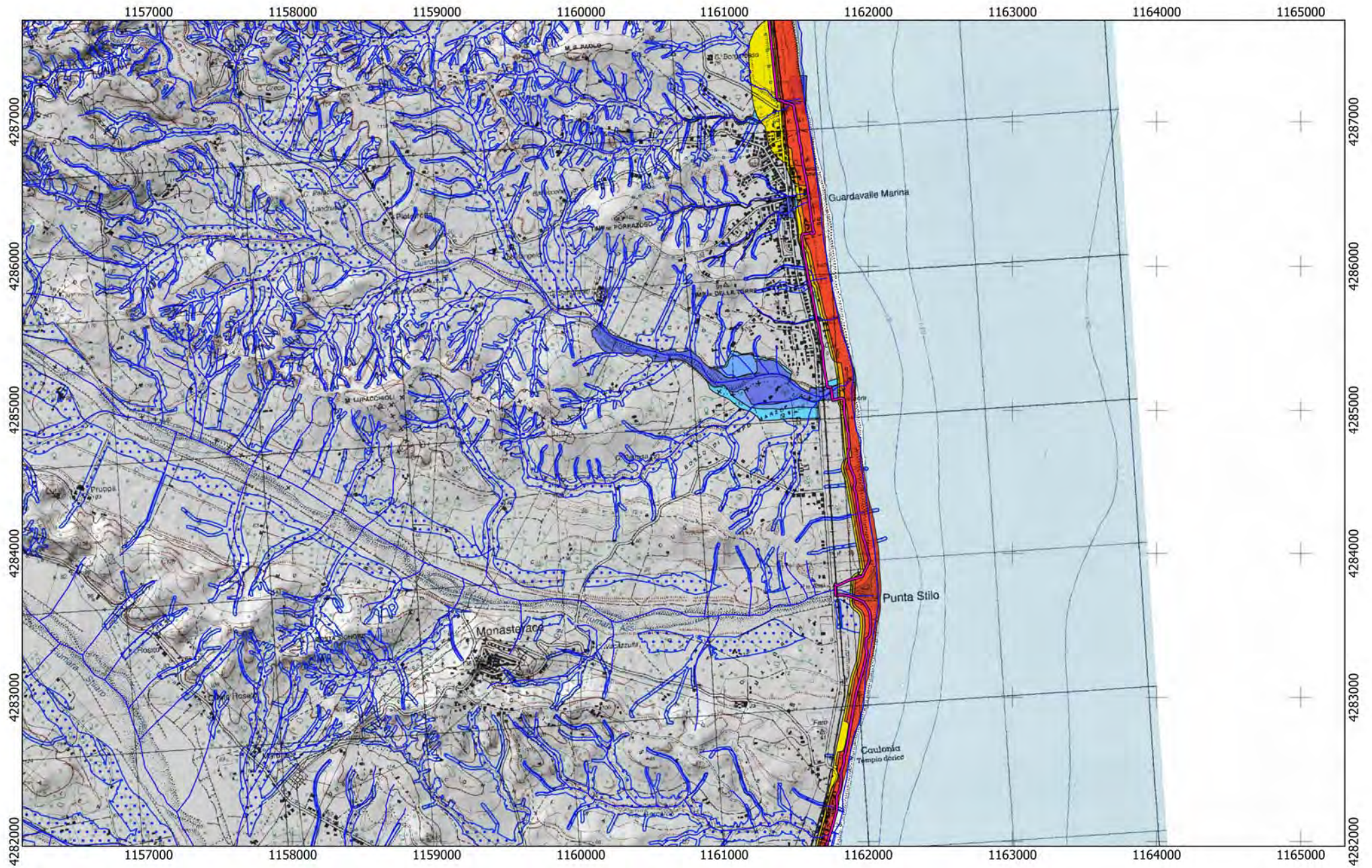

Tracciato

CA

10

11

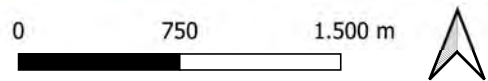

REGIONE CALABRIA

Lotto CA11

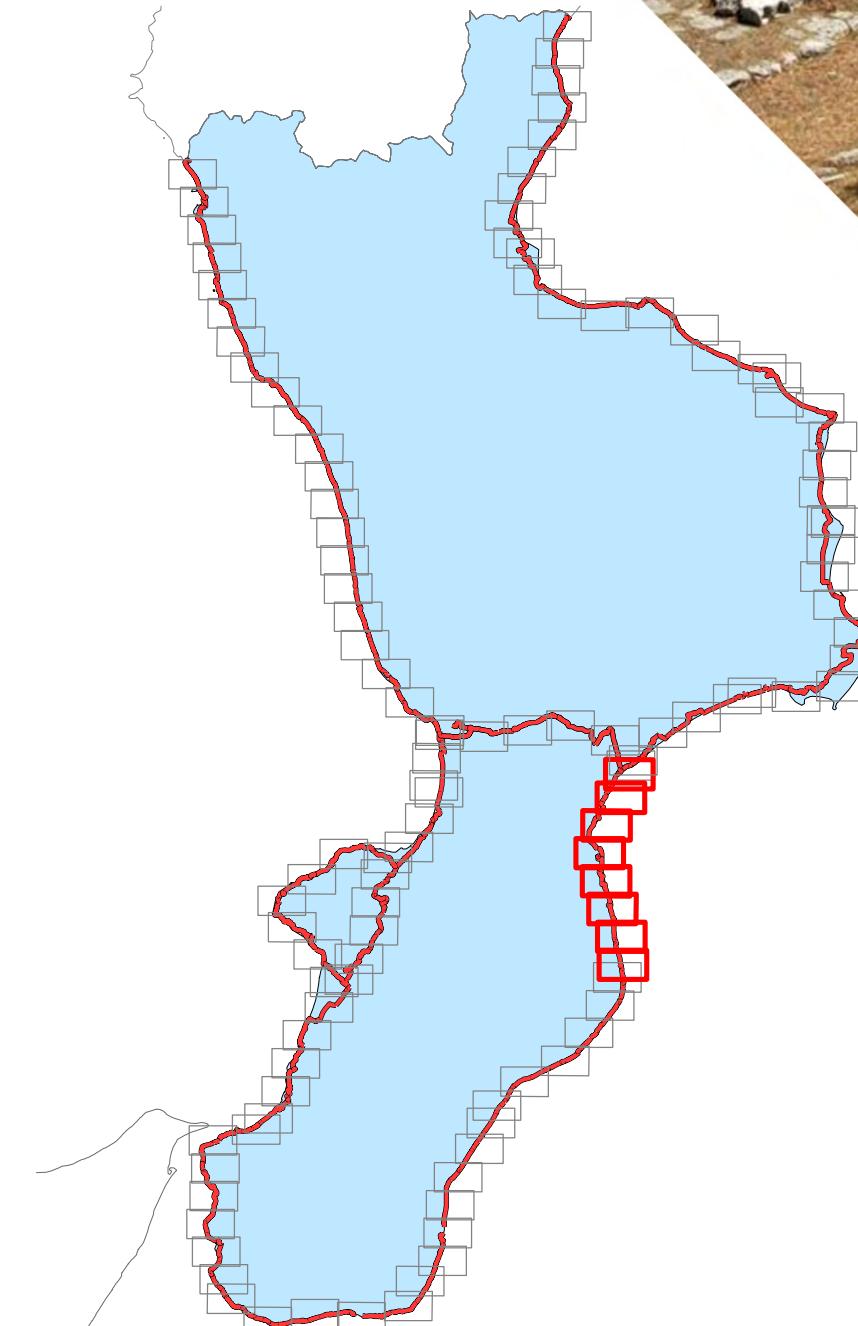
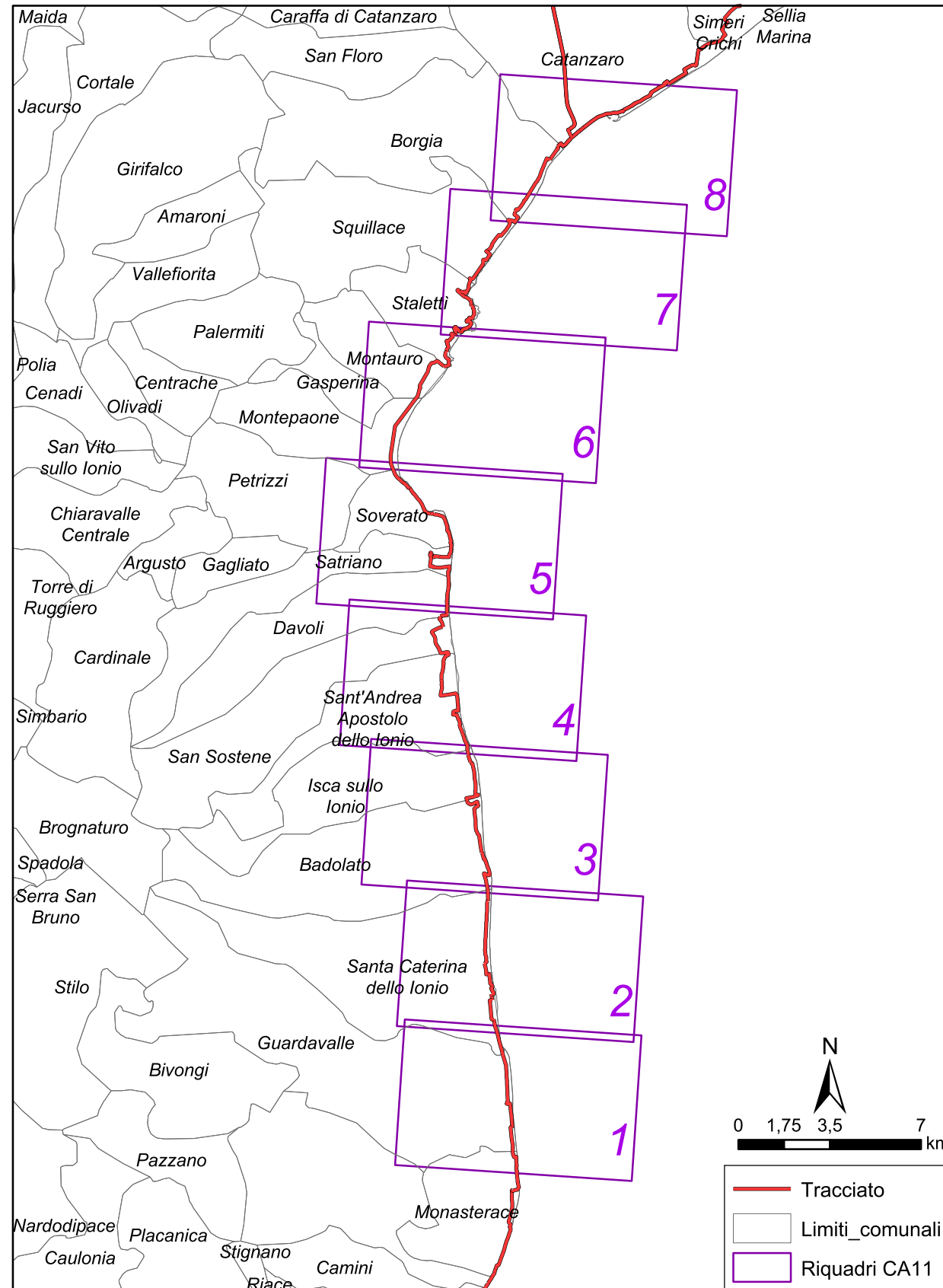

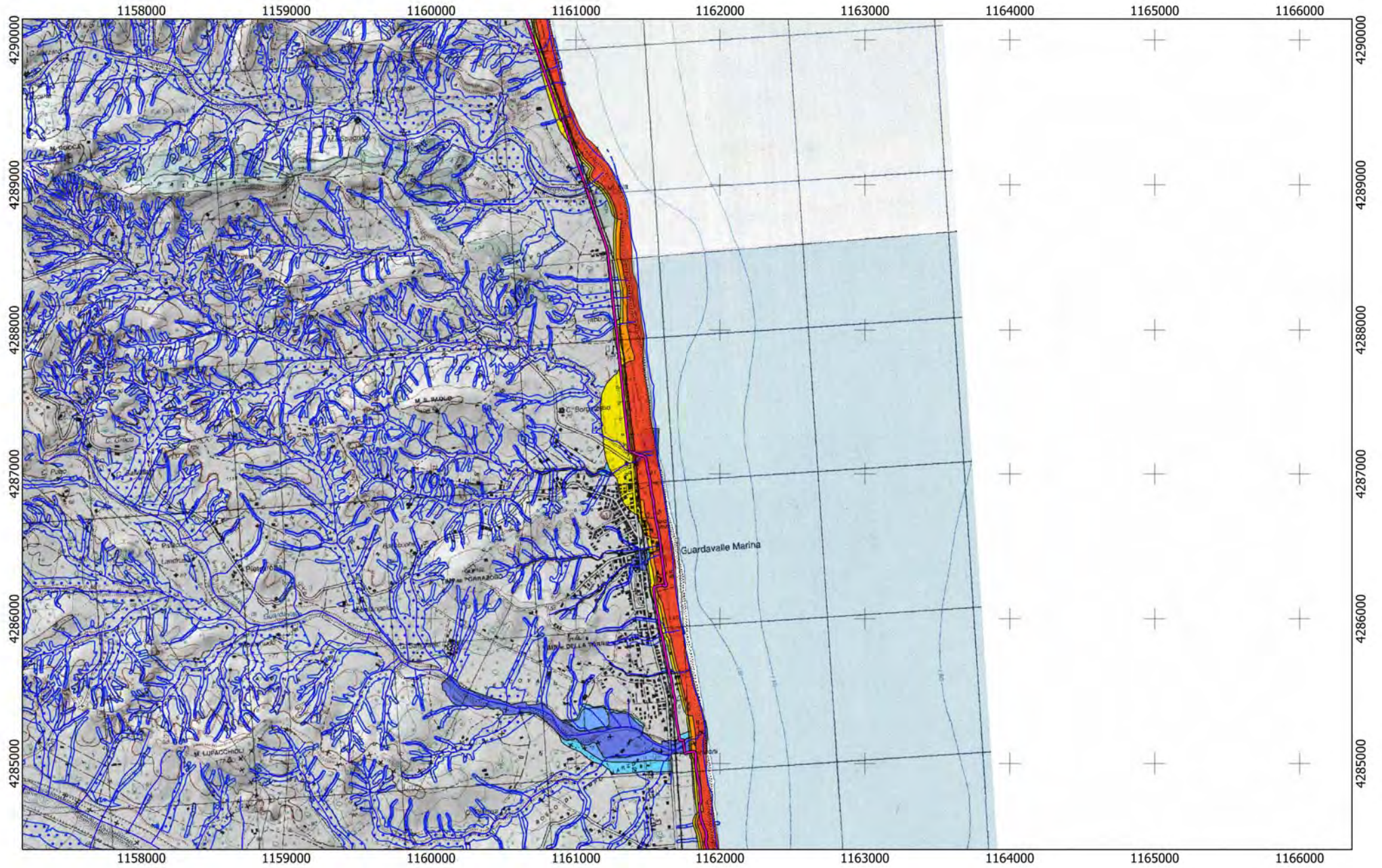

Tracciato

CA

10

11

0 750 1.500 m





Tracciato

CA

11

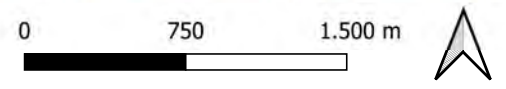



Tracciato
CA
11

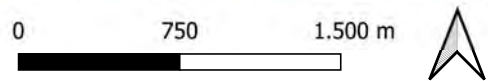

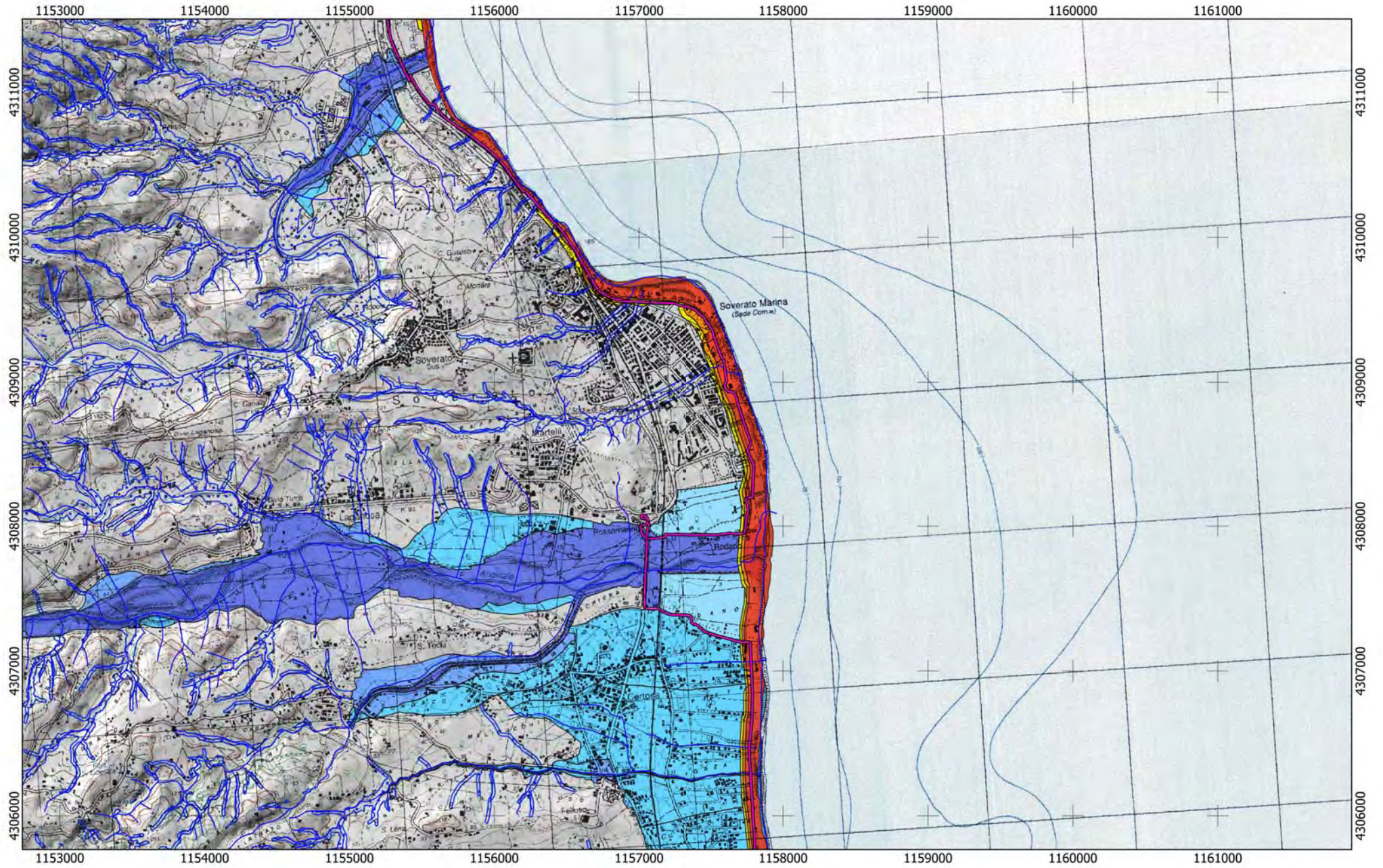

Tracciato
CA
11

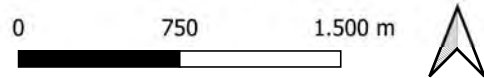

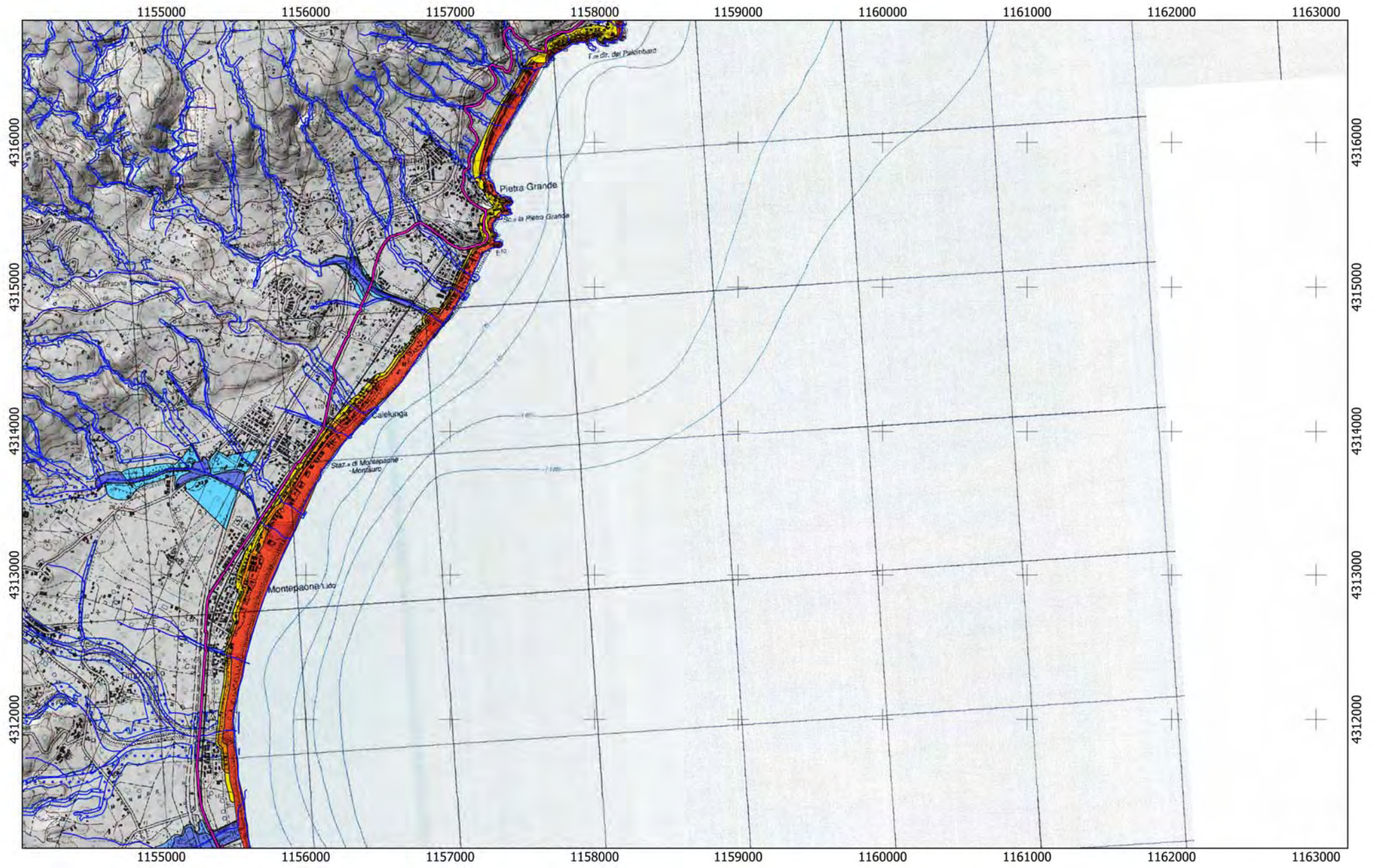

Tracciato

CA

11

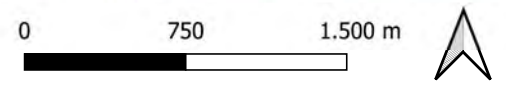



Tracciato

CA

11

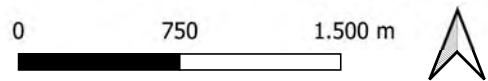

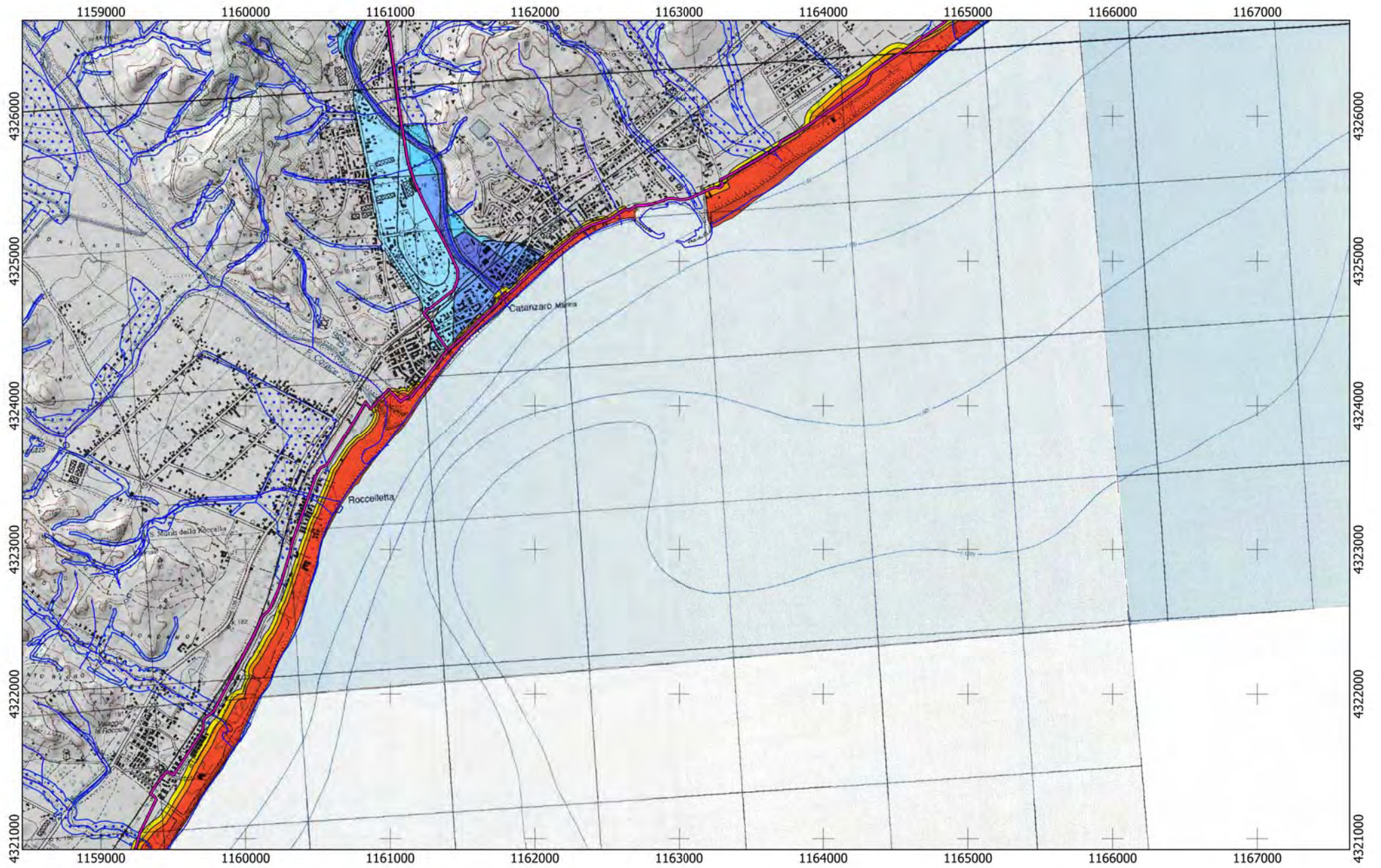

Tracciato

CA

04

11

0 750 1.500 m



REGIONE CALABRIA

Lotto CA12

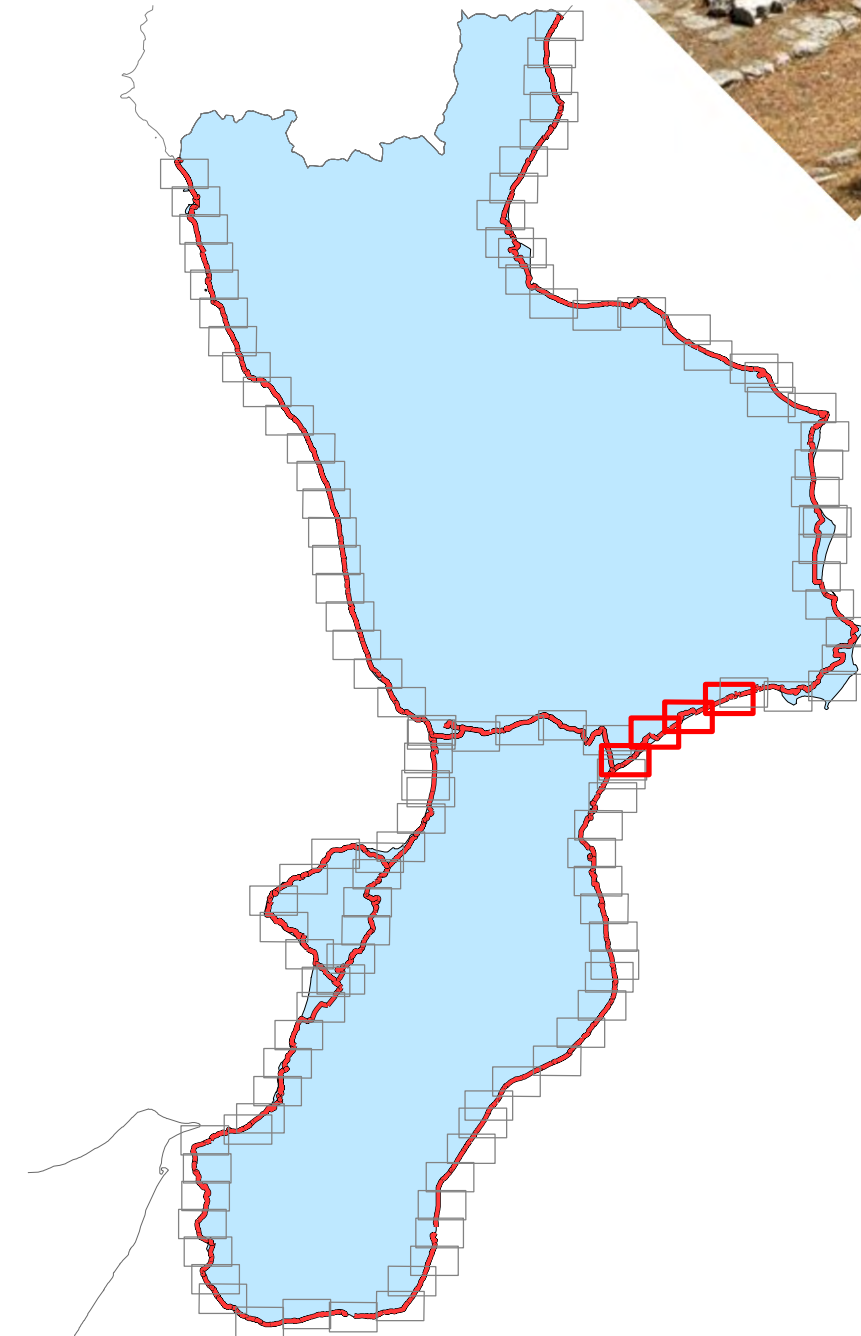
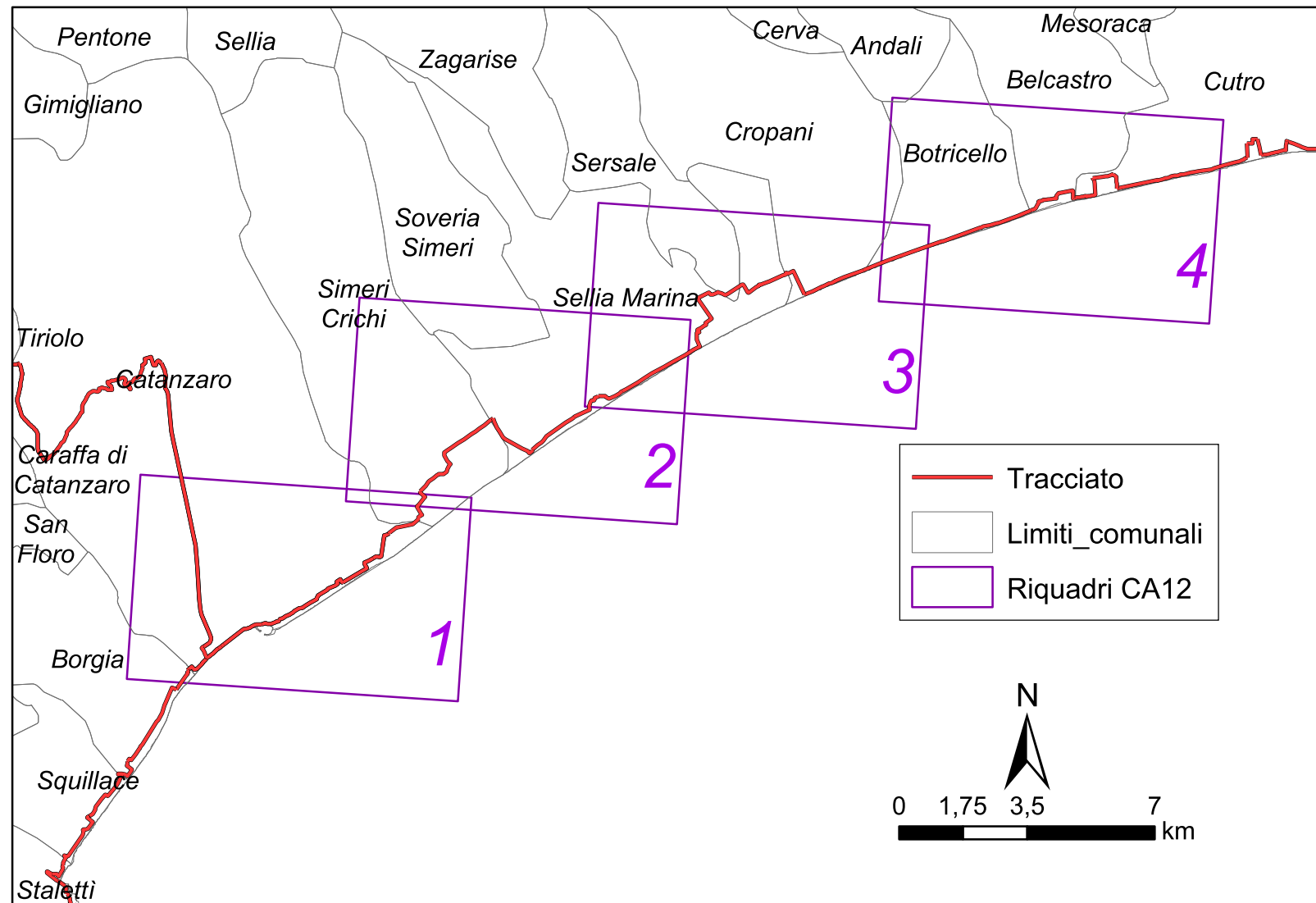

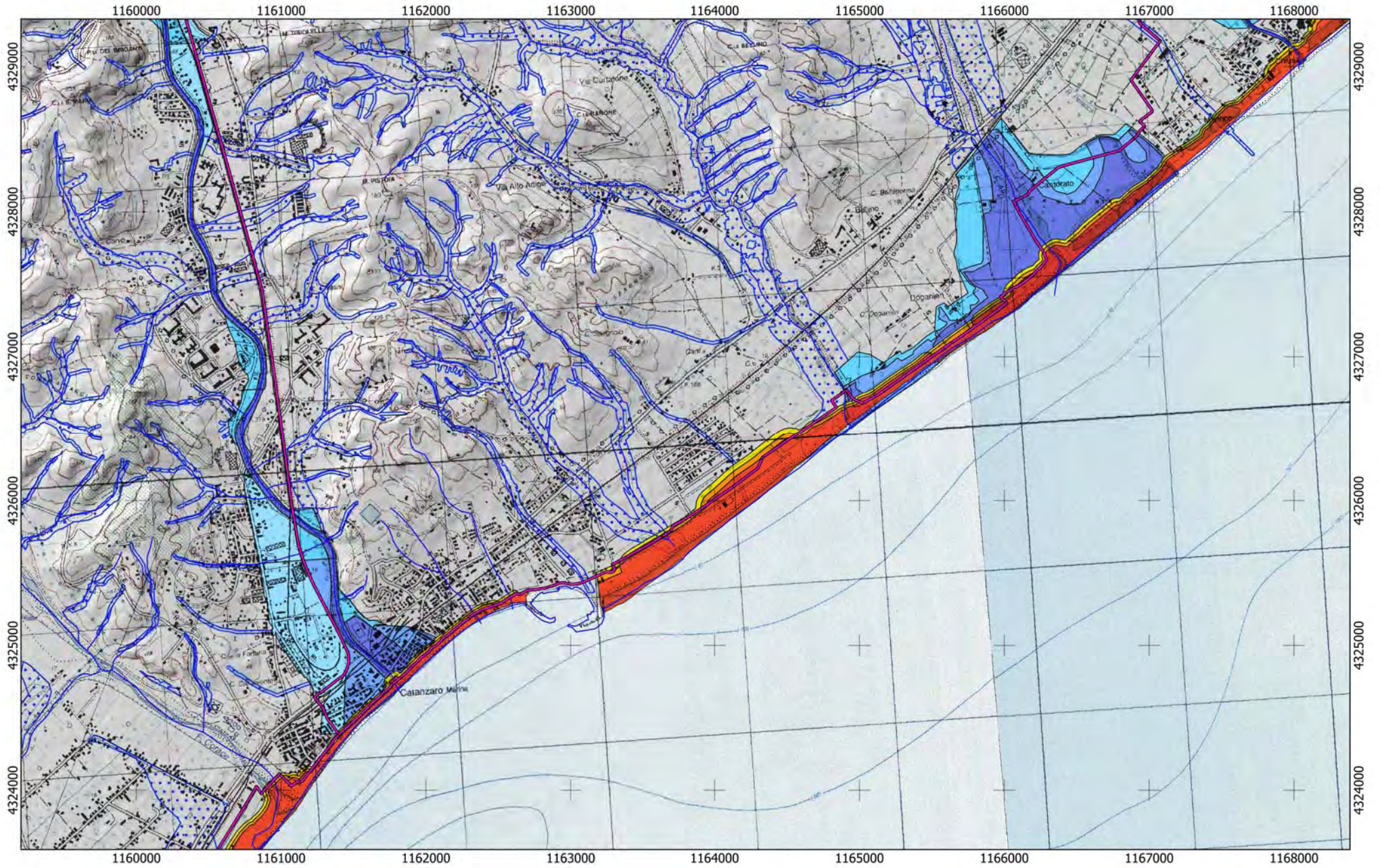

Tracciato

CA

04

11

0 750 1.500 m





Tracciato
CA
12

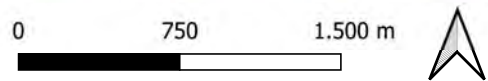

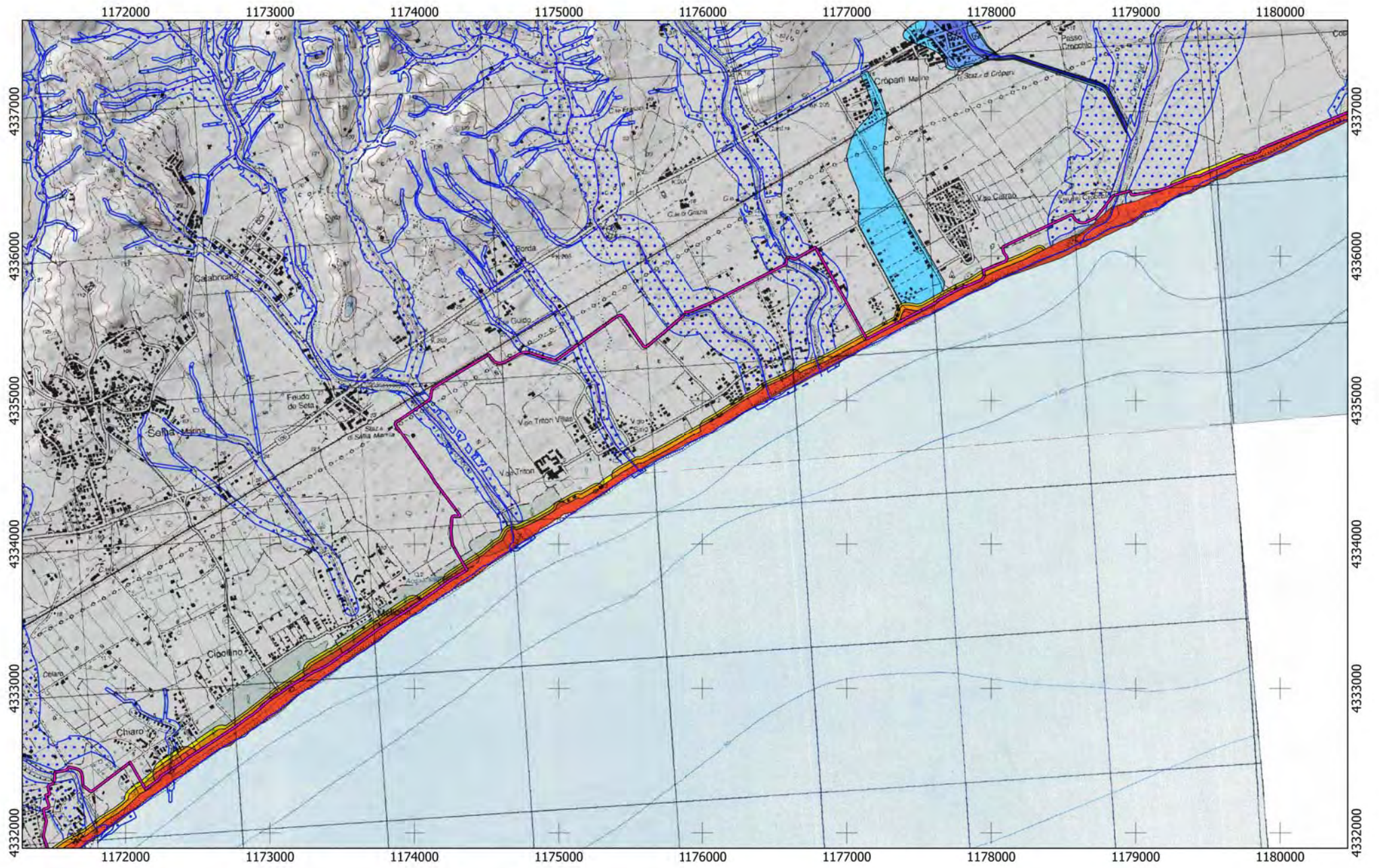

Tracciato

CA

12

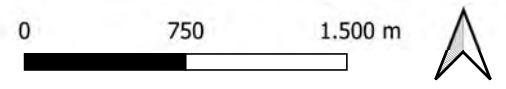

REGIONE CALABRIA

Lotto CA13

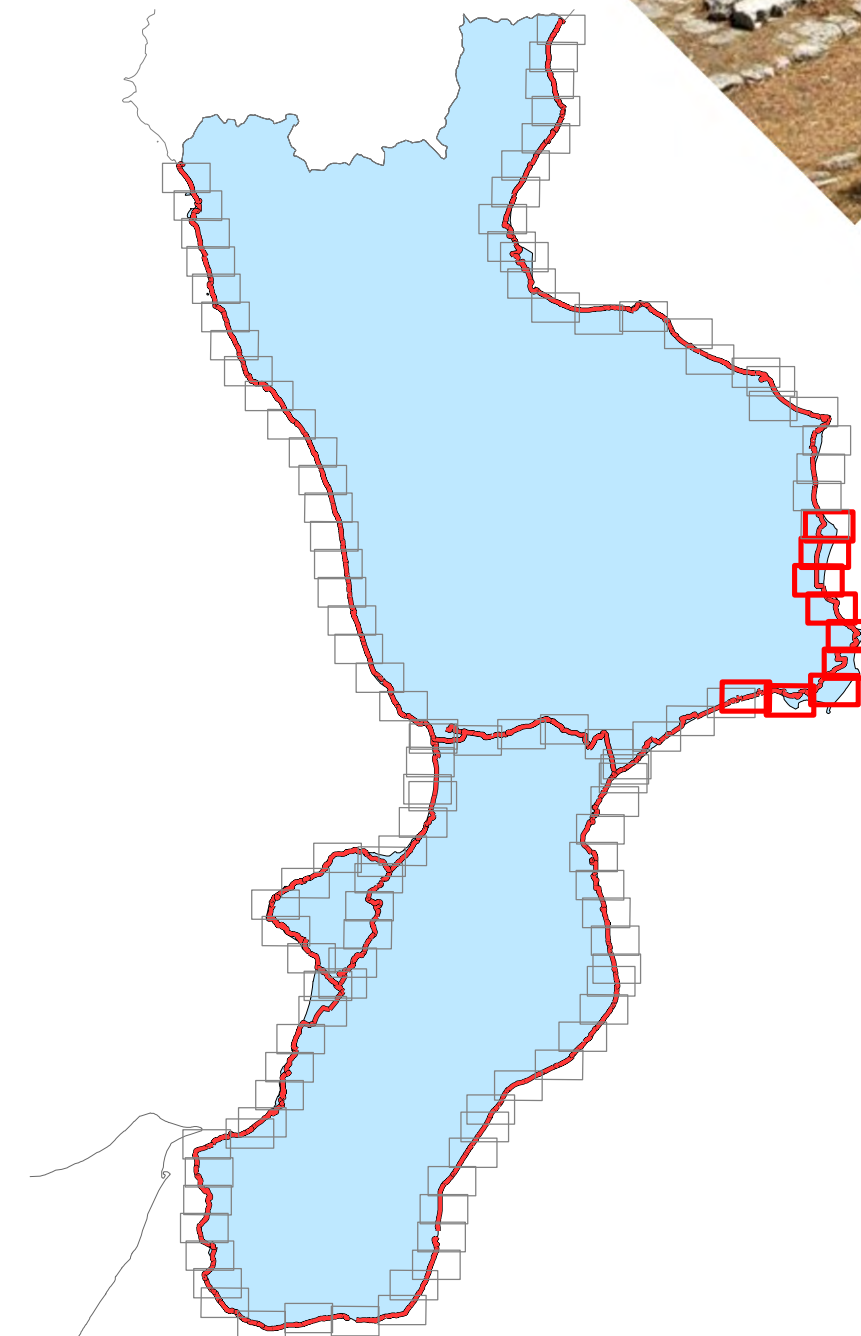
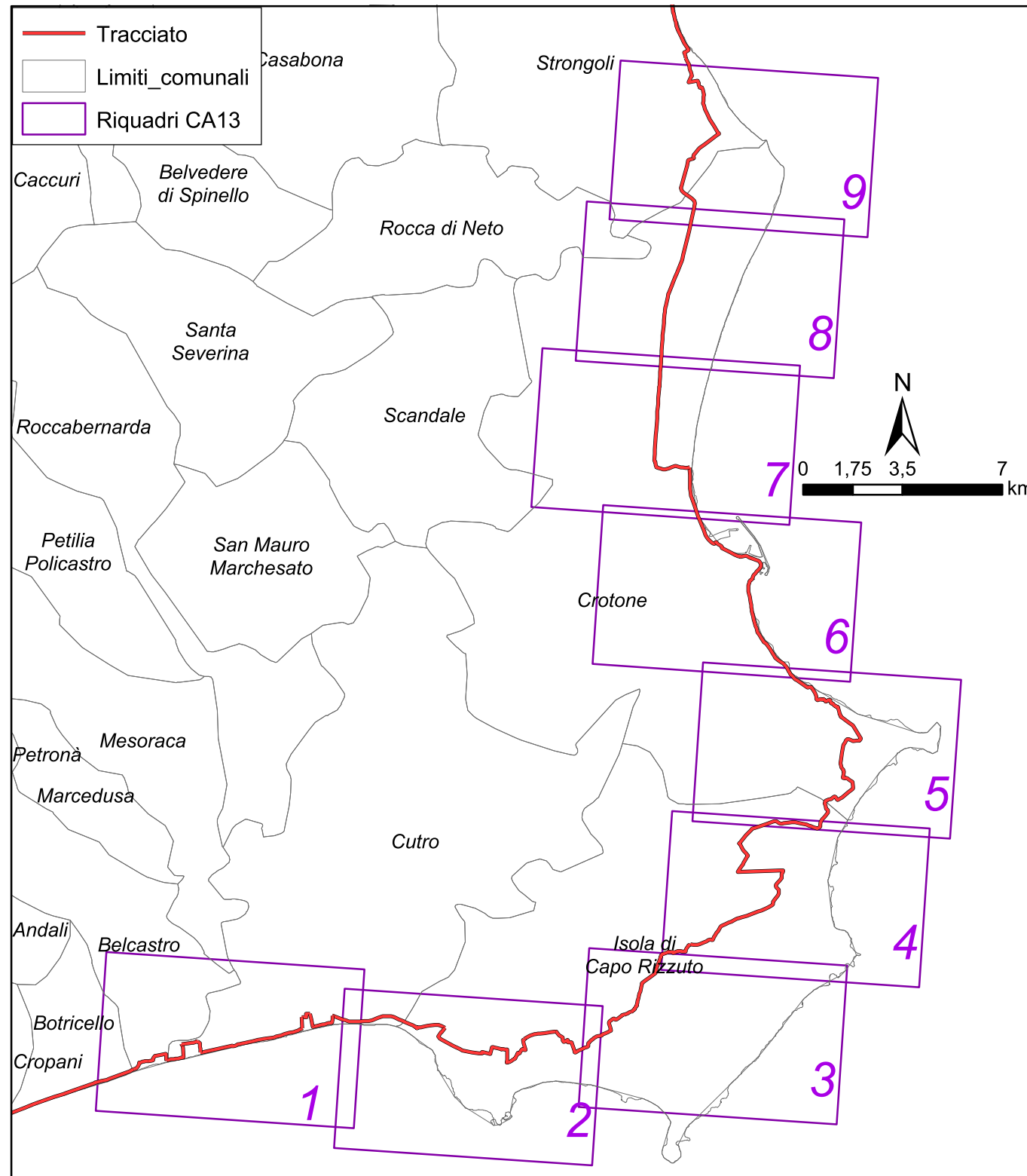



Tracciato

CA

12

13

0 750 1.500 m



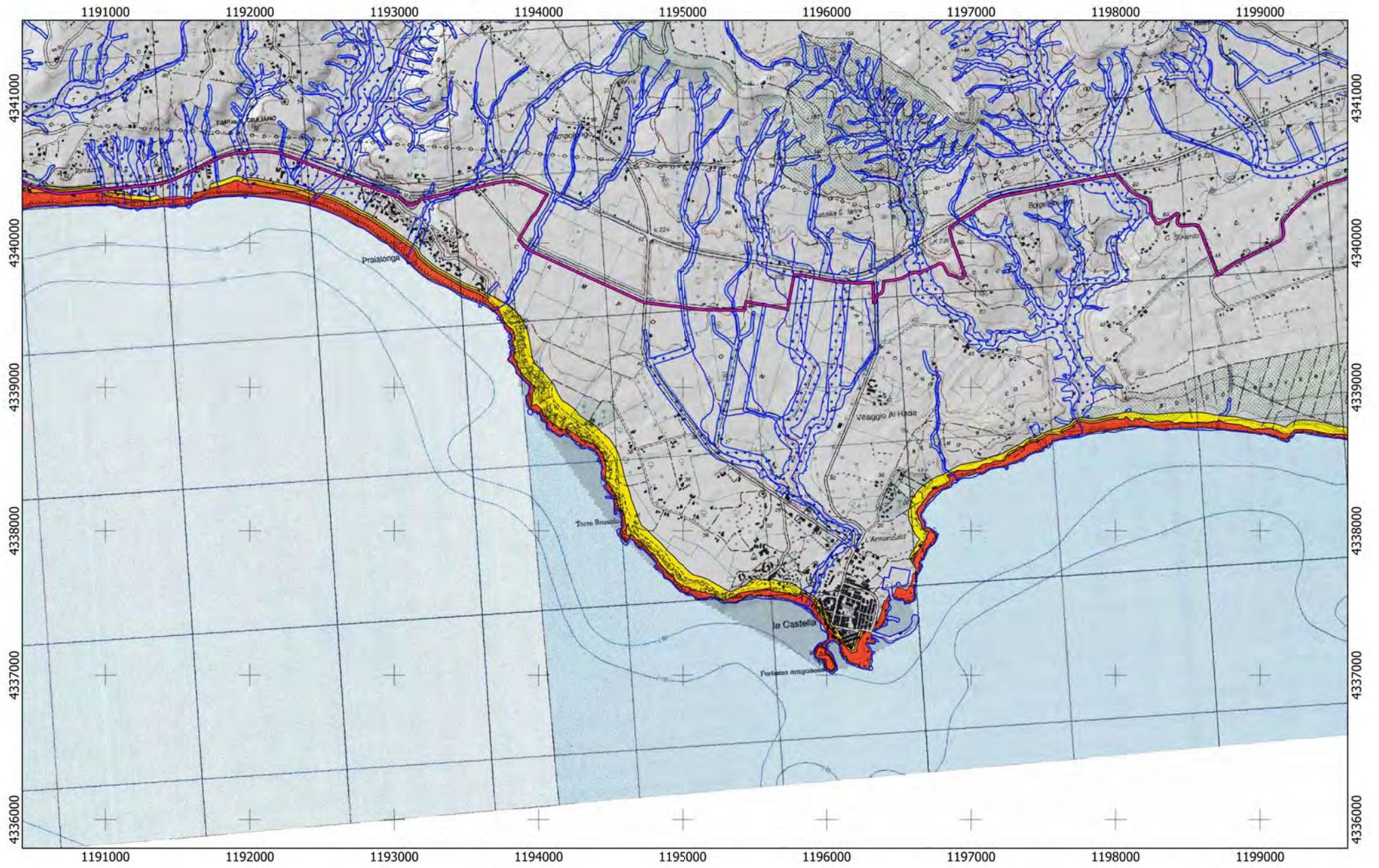

Tracciato

CA

13

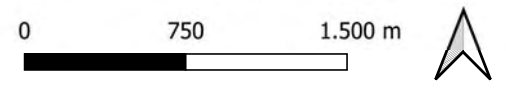

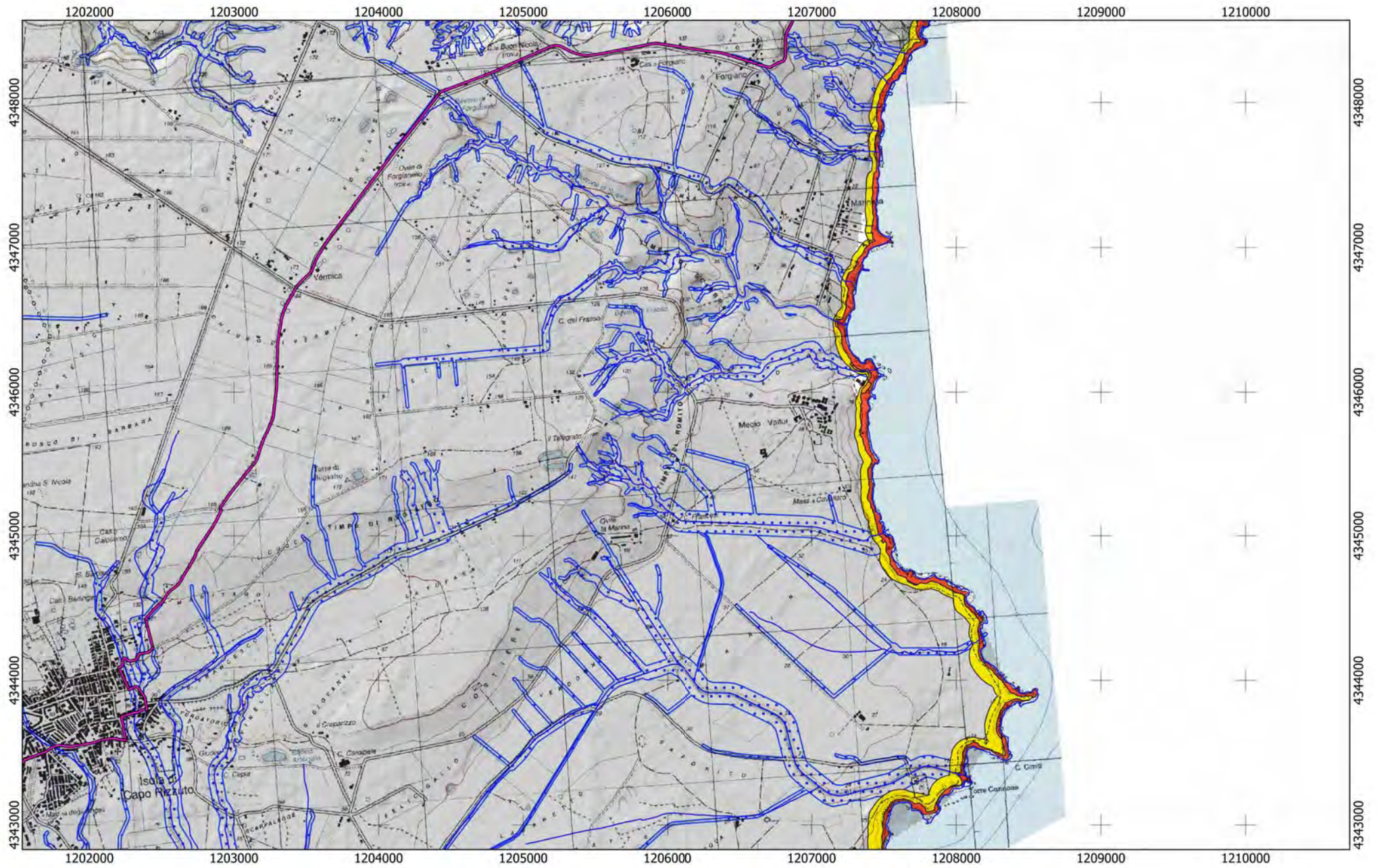

Tracciato
CA
13

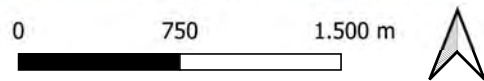

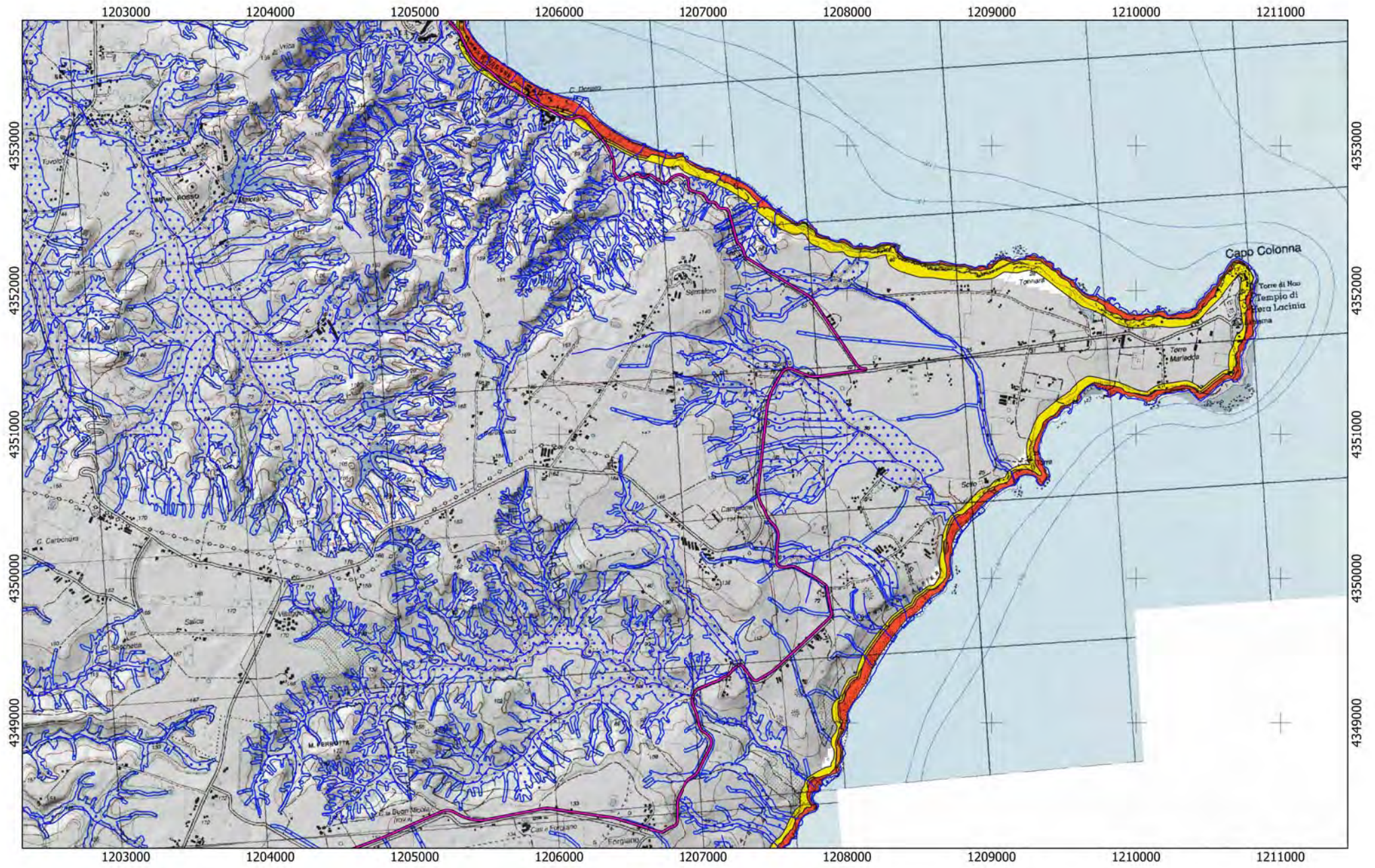

Tracciato

CA

13

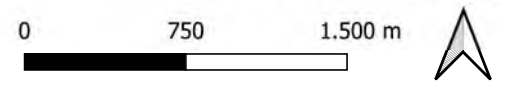

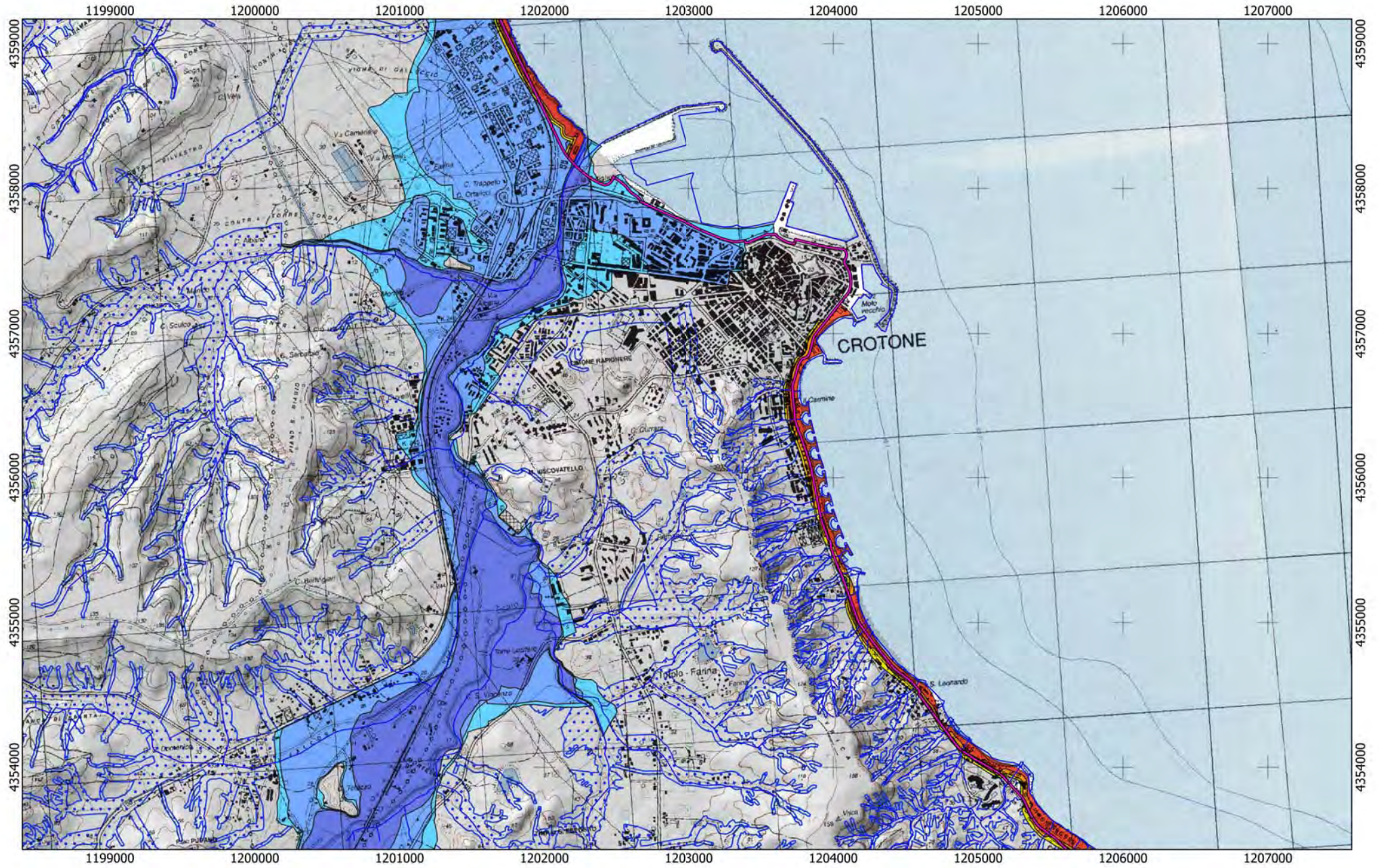

Tracciato

CA

13

0 750 1.500 m



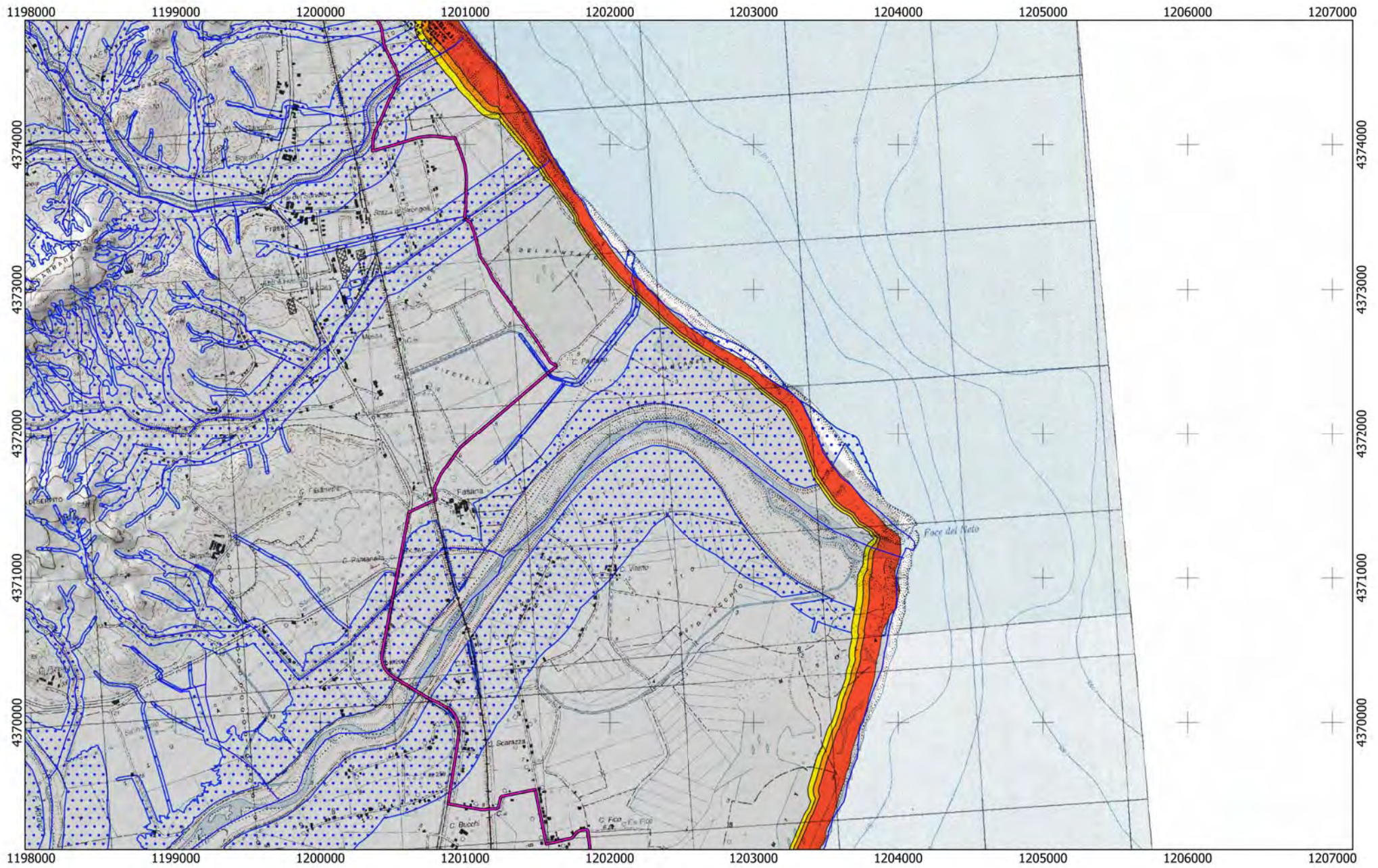

Tracciato

CA

13

14

0 750 1.500 m



REGIONE CALABRIA

Lotto CA14

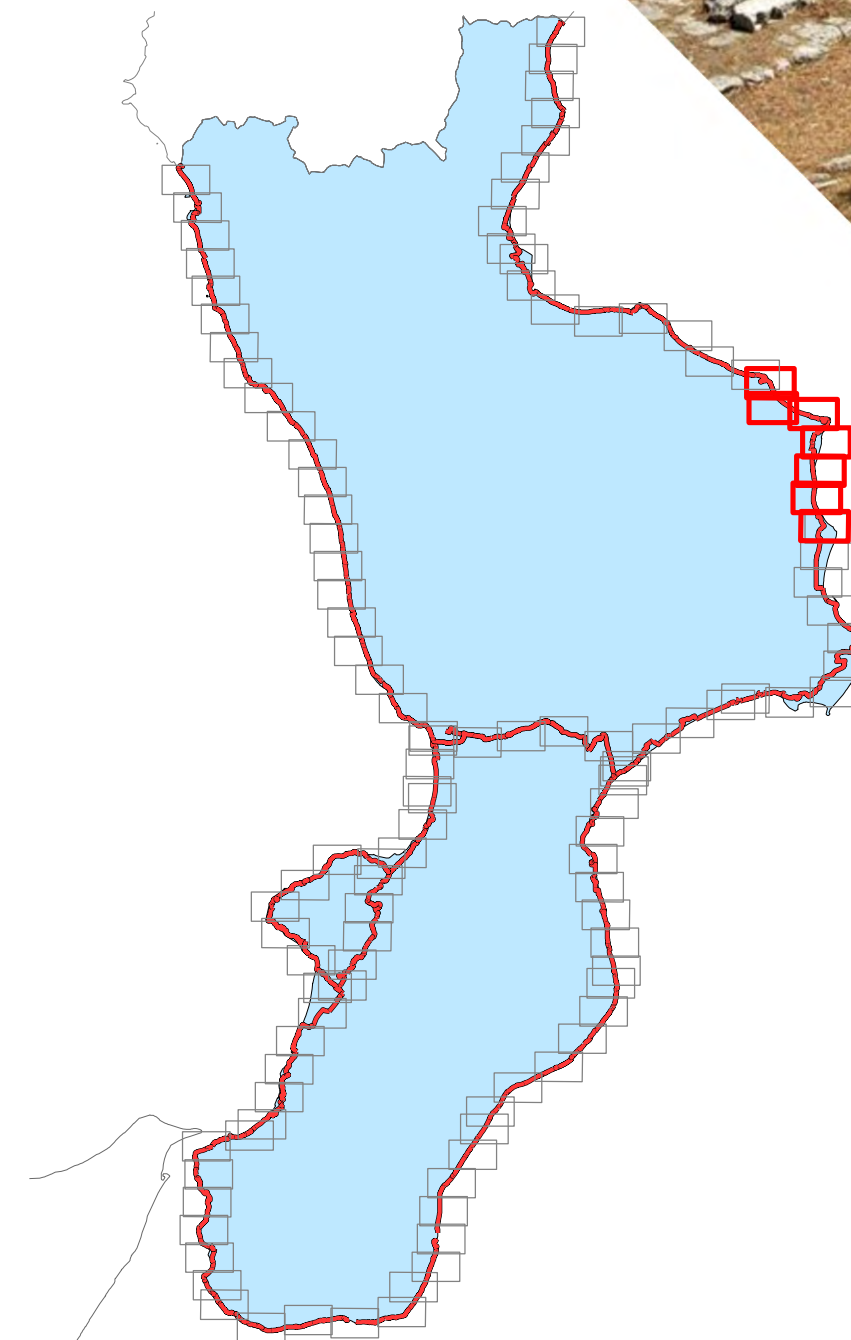
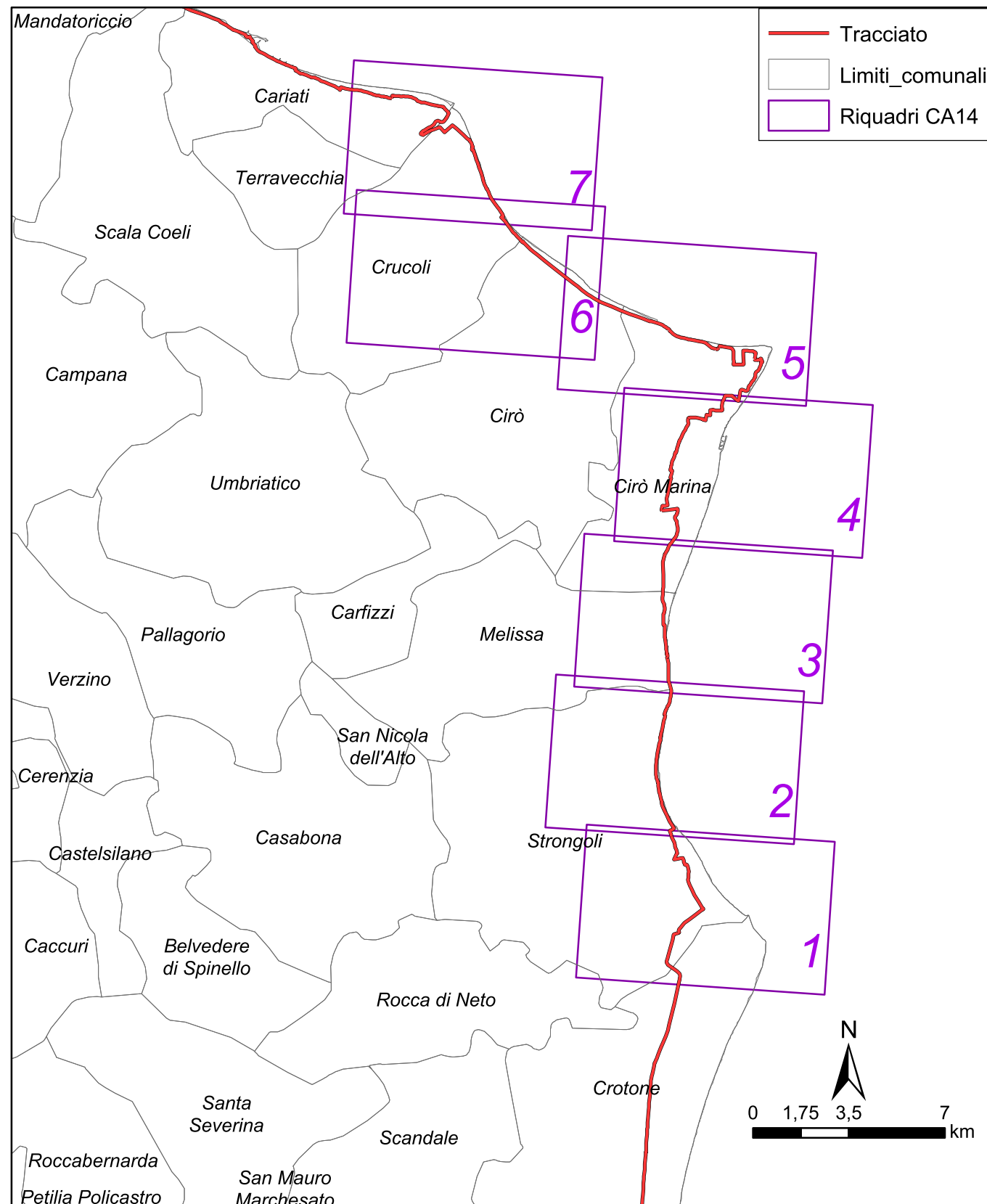

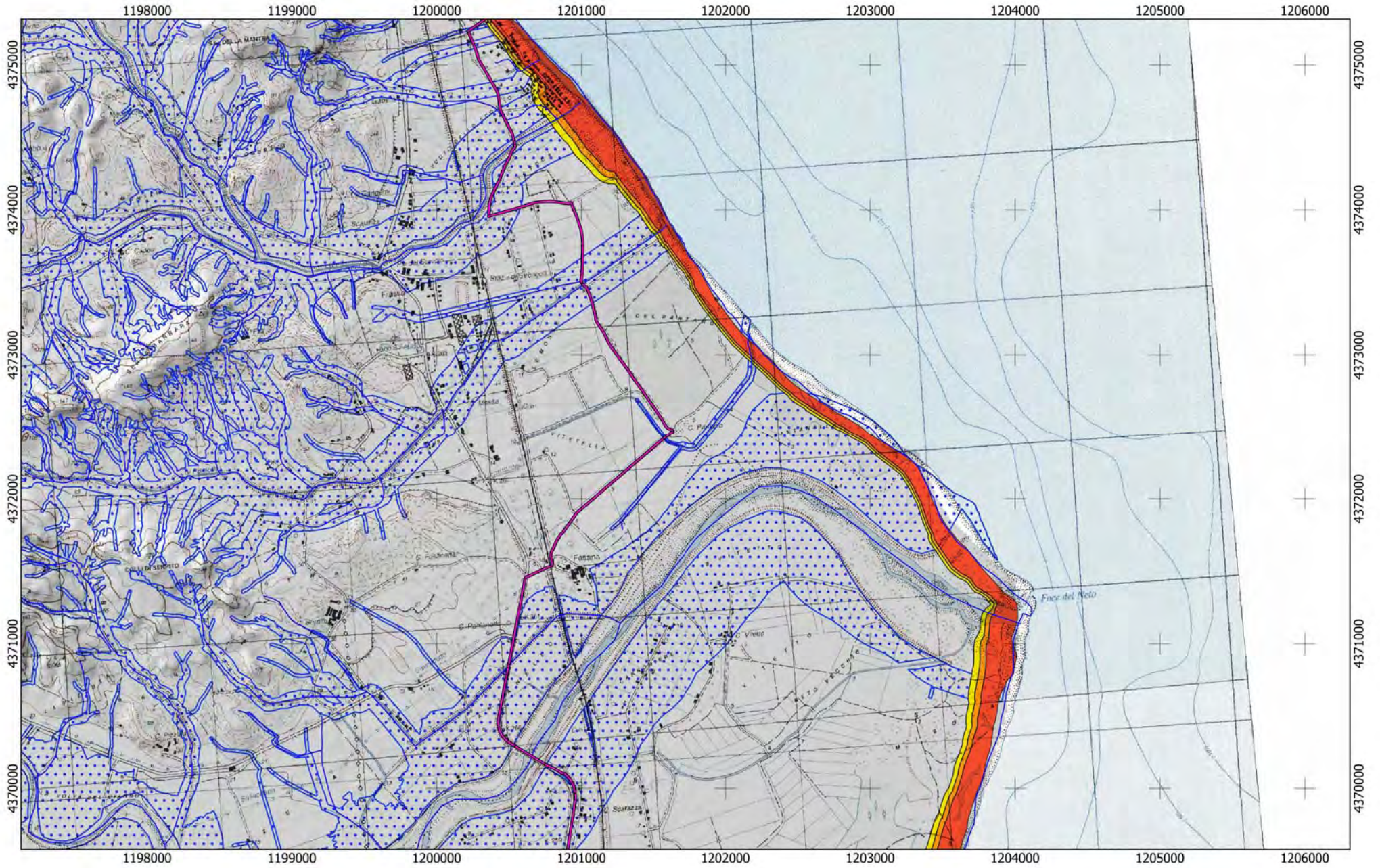

Tracciato

CA

13

14

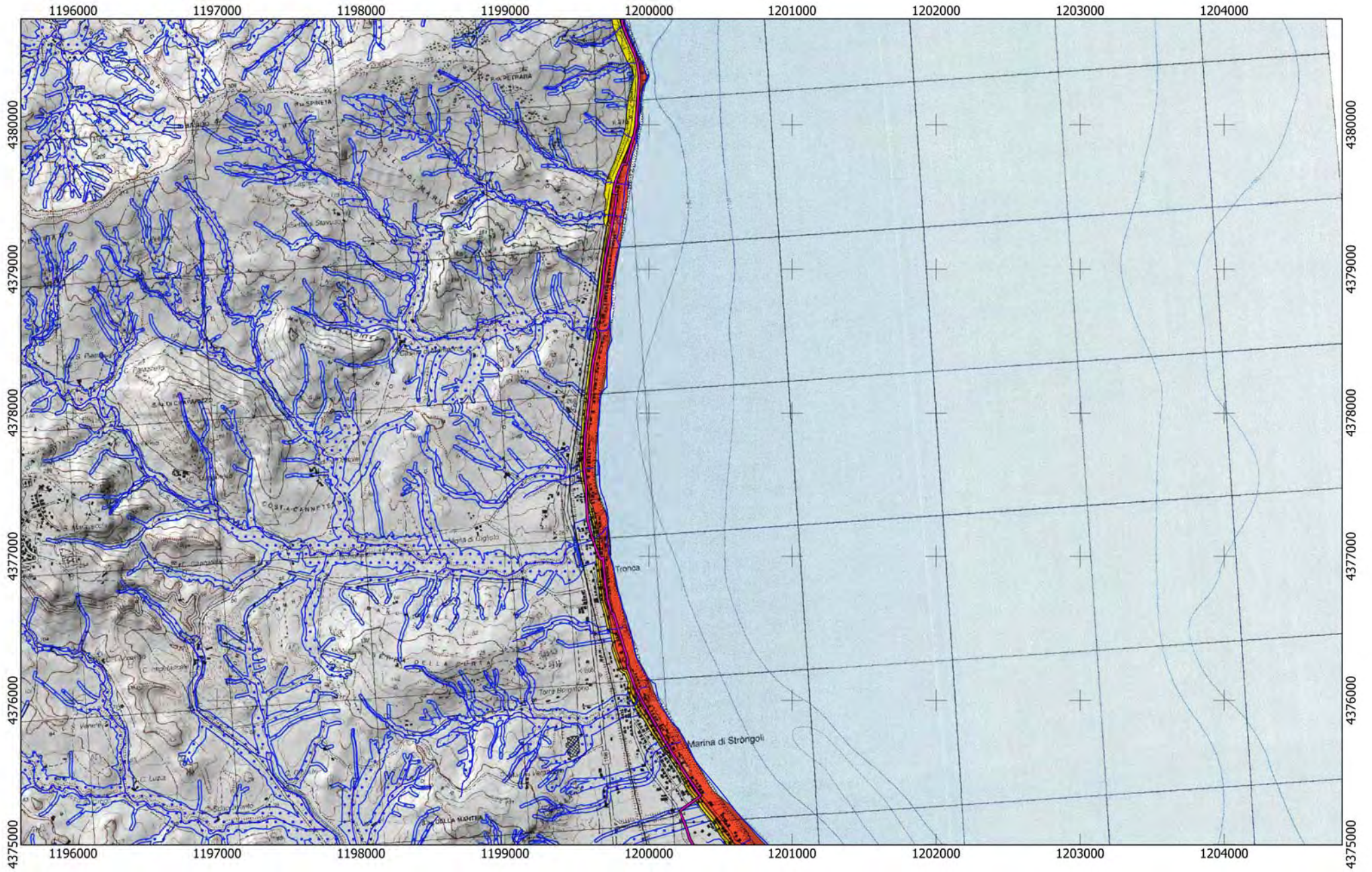

Tracciato

CA

14

0 750 1.500 m



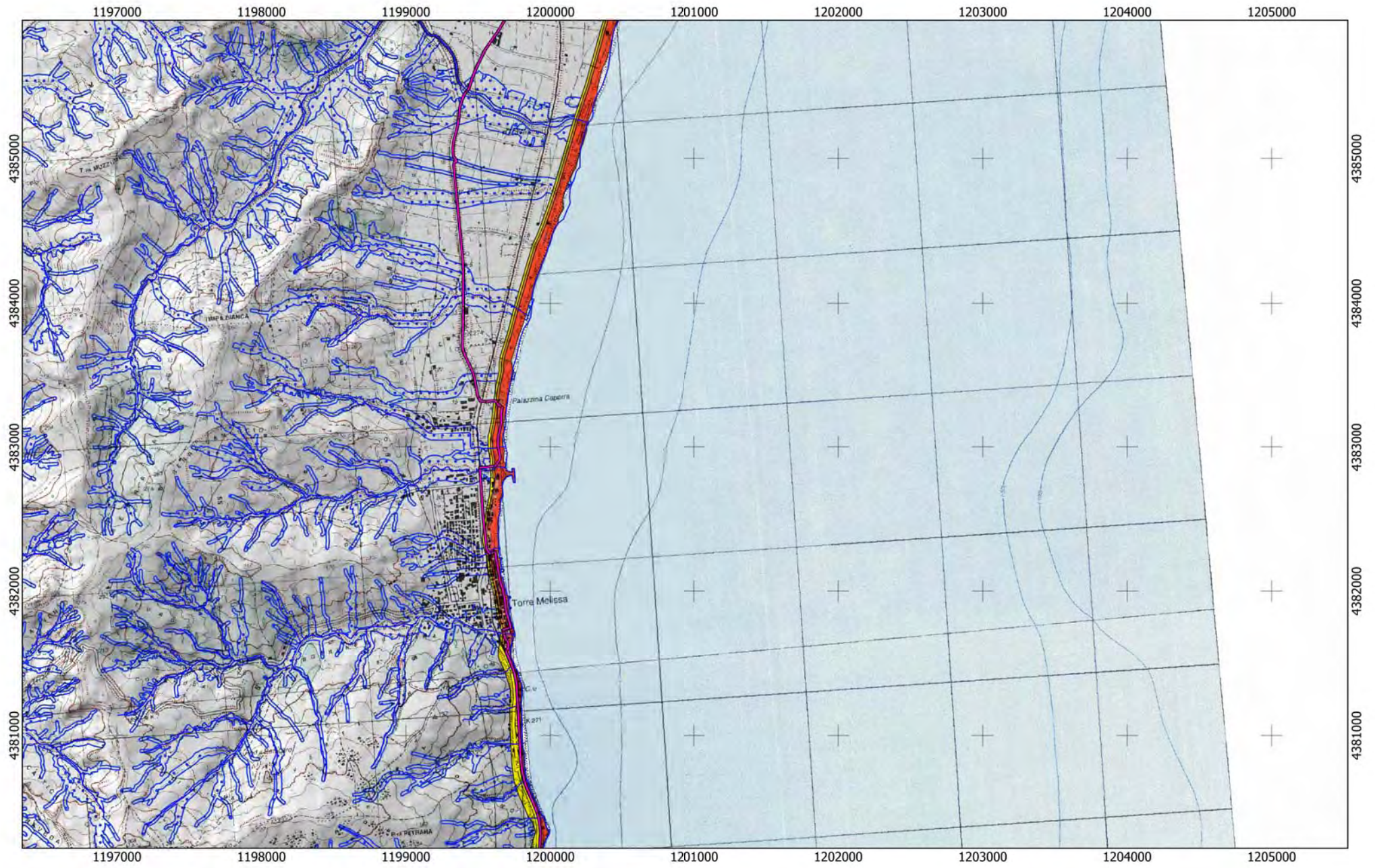

Tracciato

CA

14

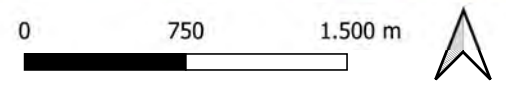

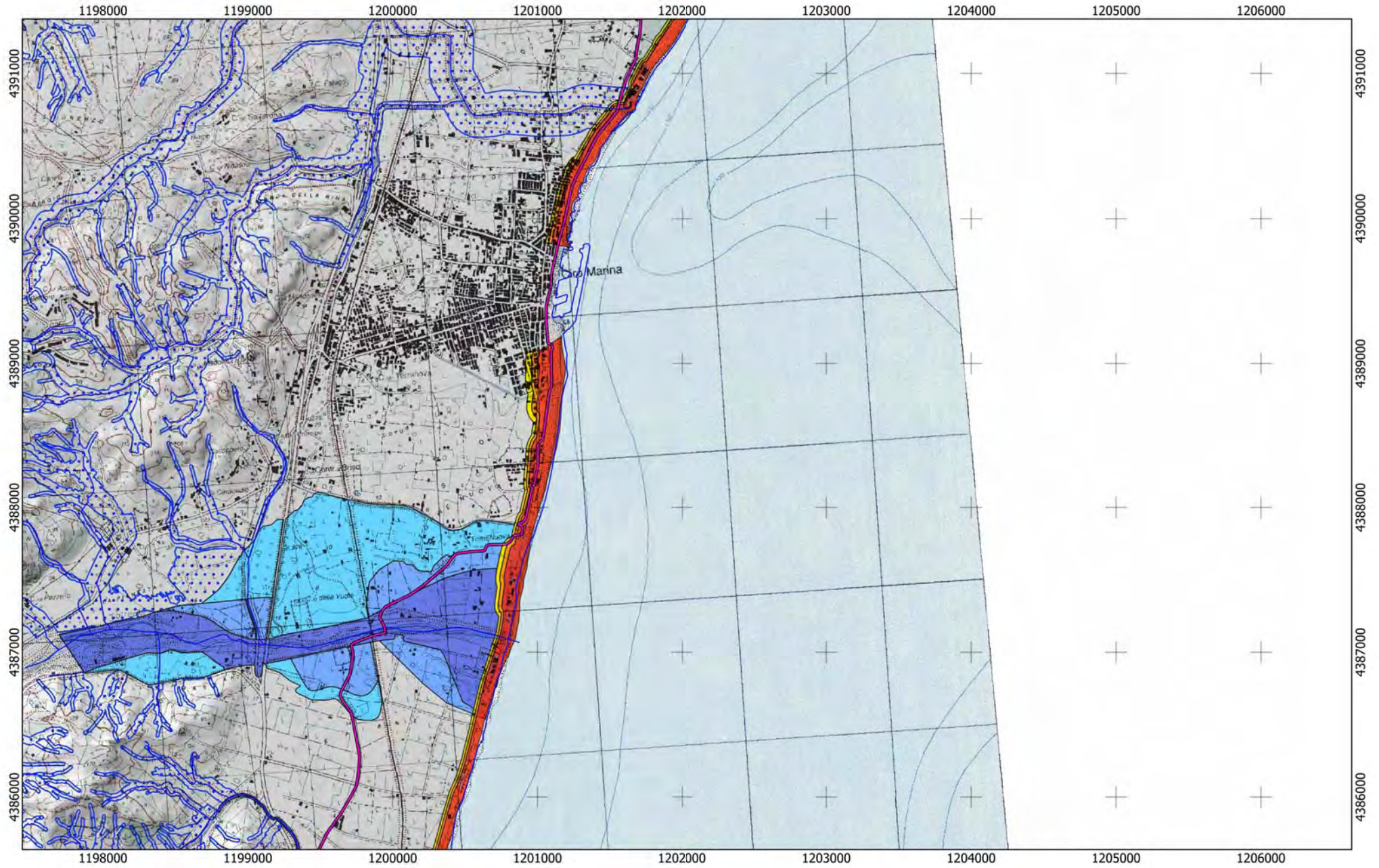

Tracciato
CA
14

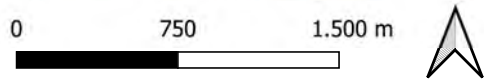

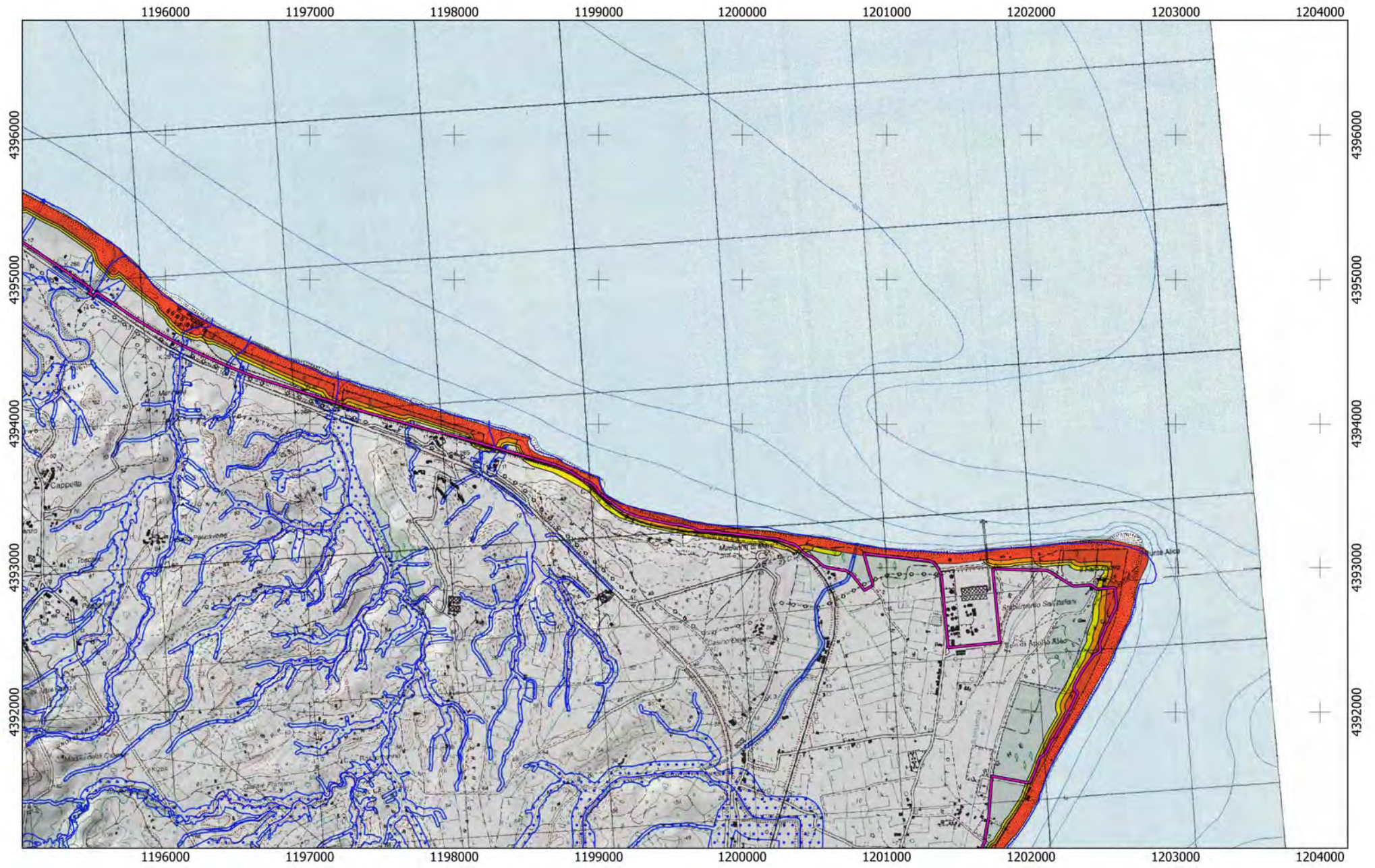

Tracciato

CA

14

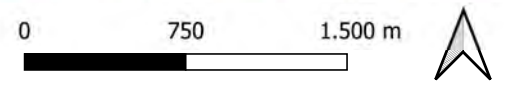

REGIONE CALABRIA

Lotto CA15

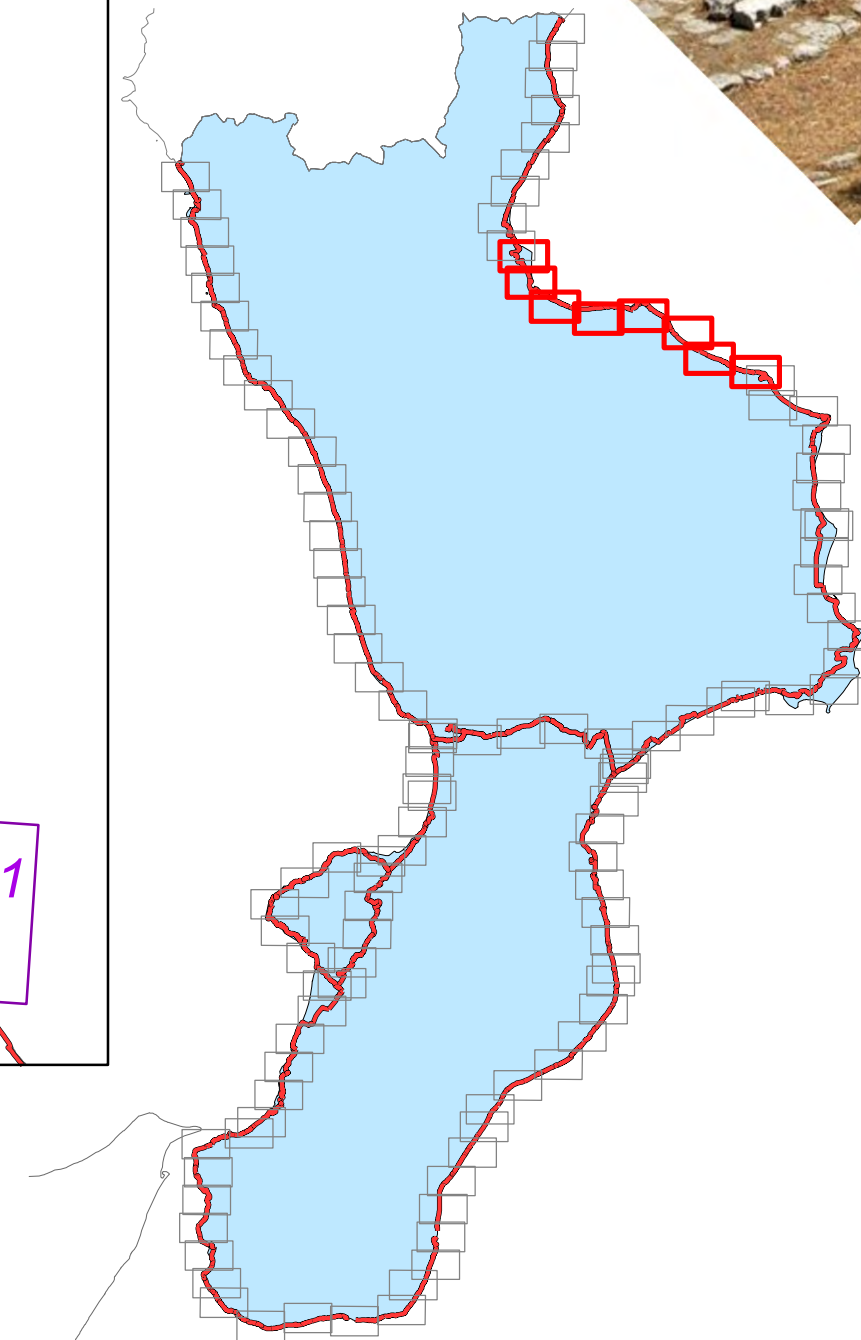
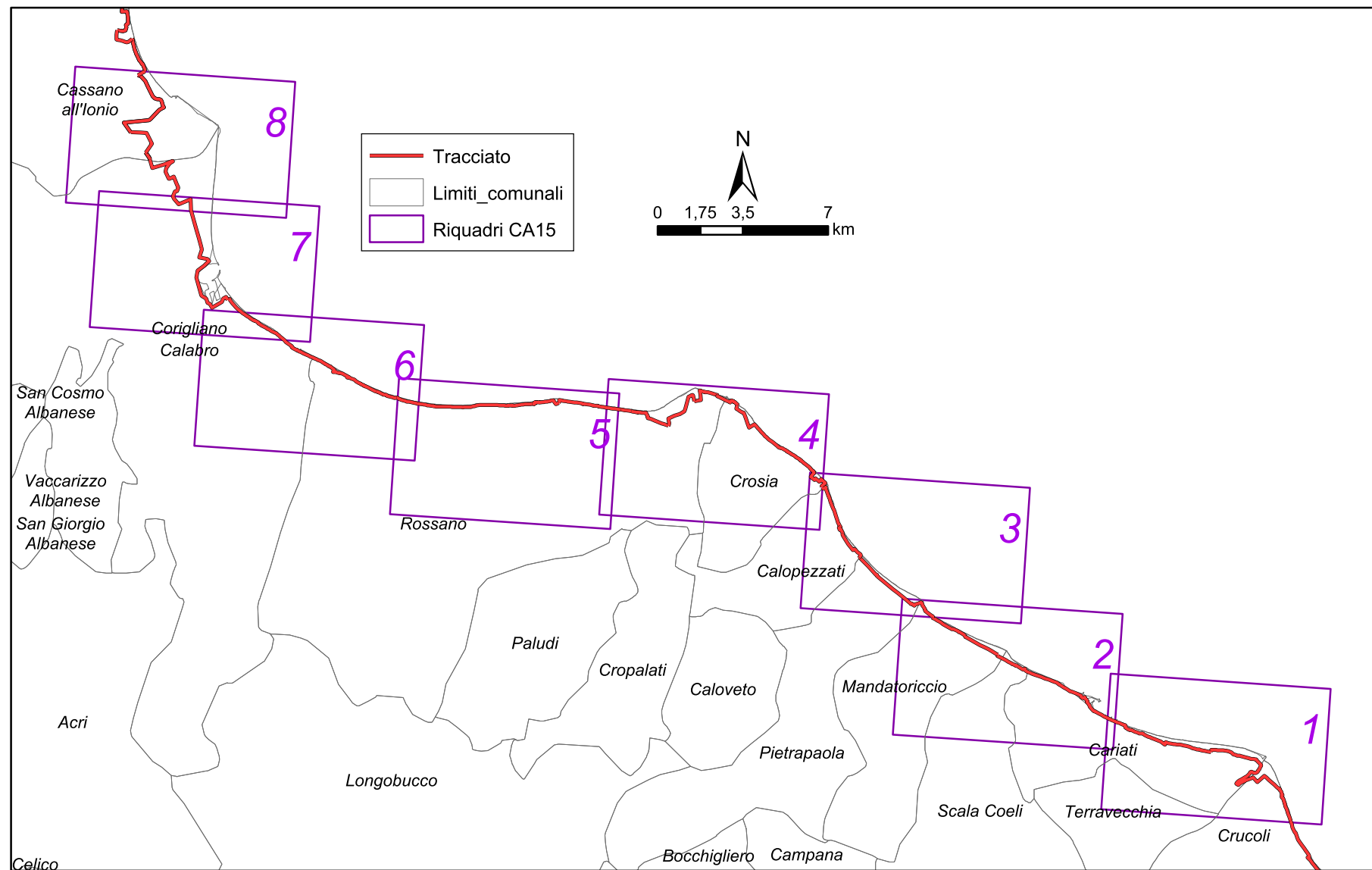

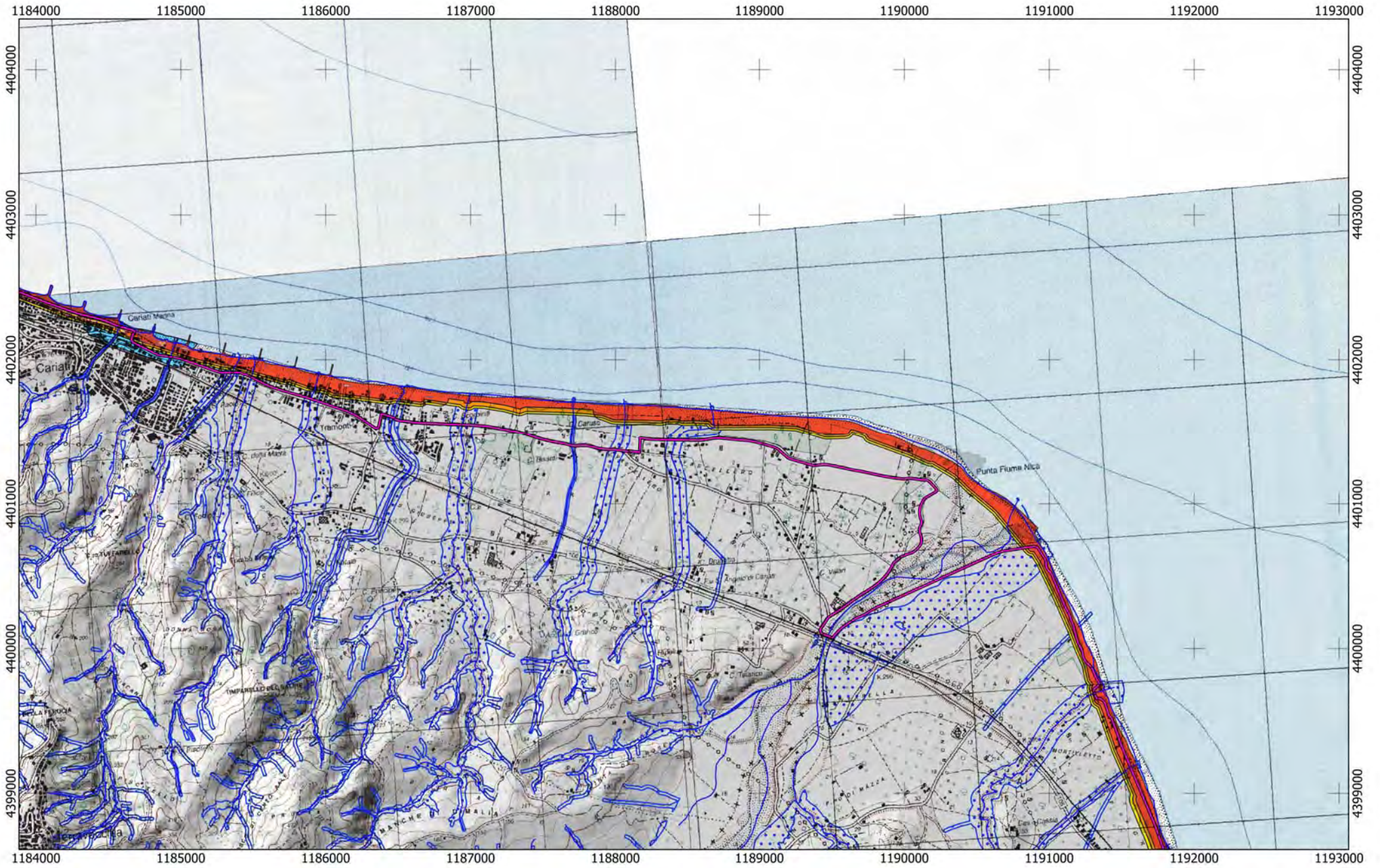

Tracciato

CA

14

15

0 750 1.500 m



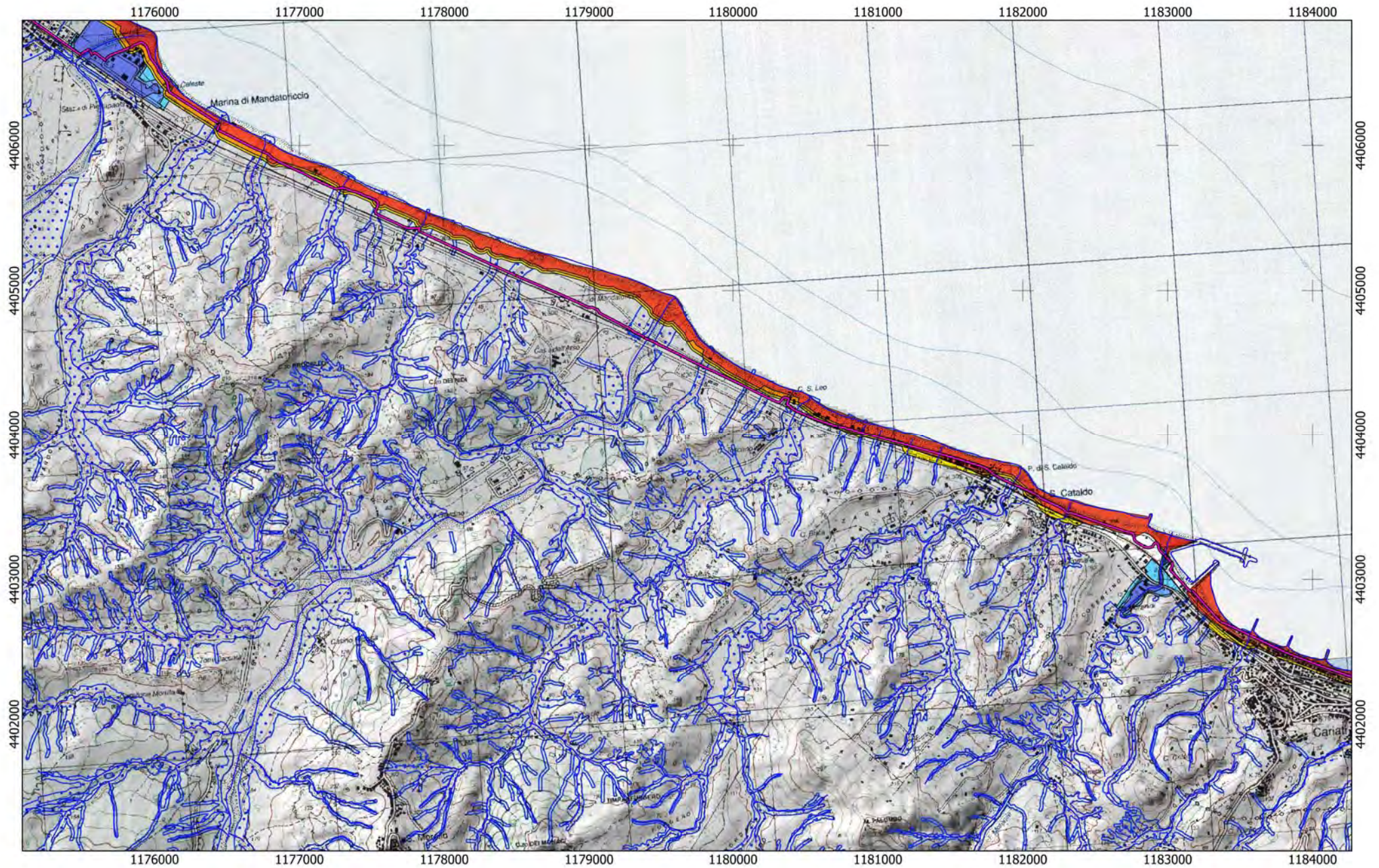

Tracciato
CA
15

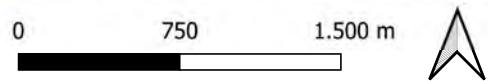

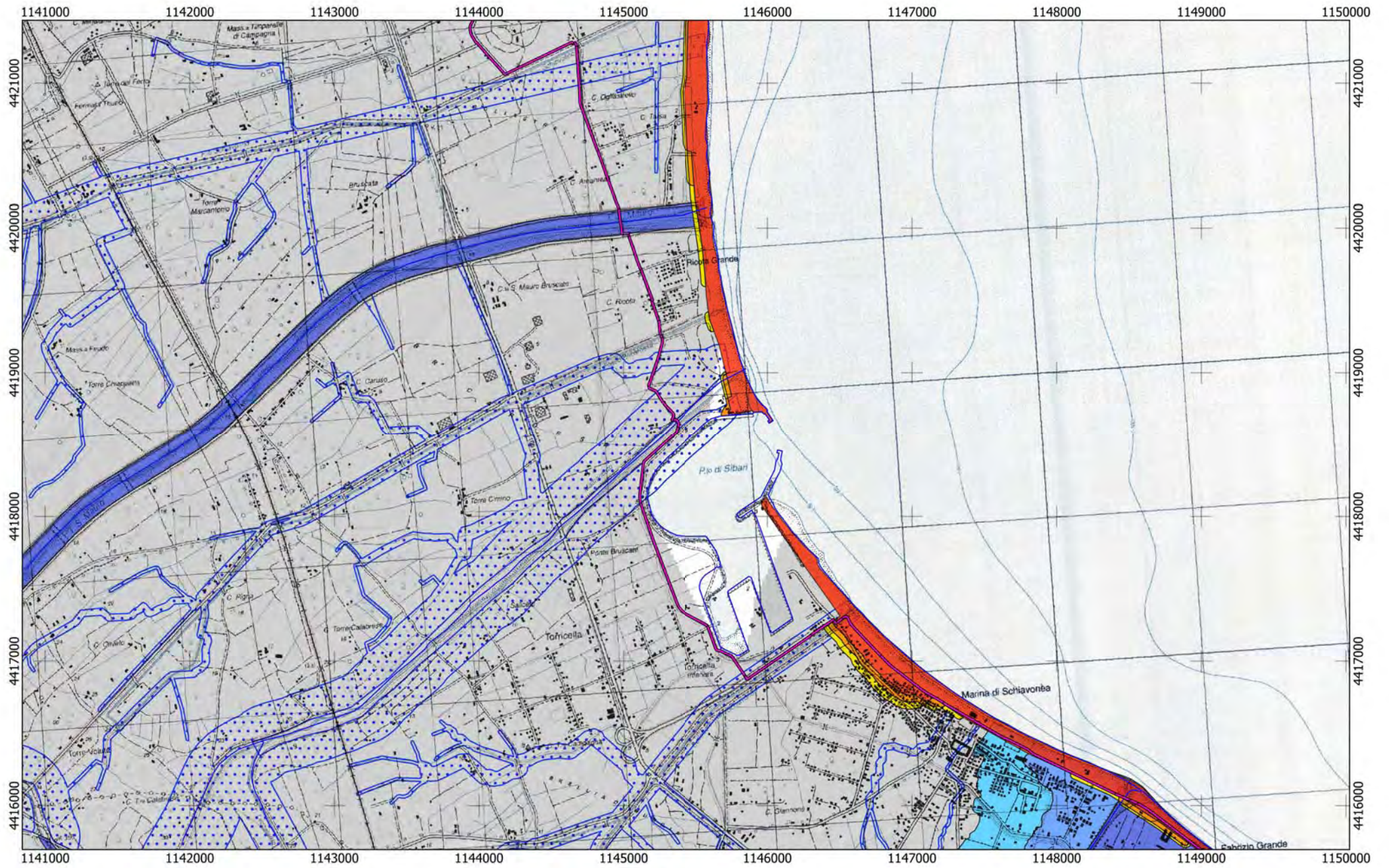

Tracciato

CA

15

0 750 1.500 m



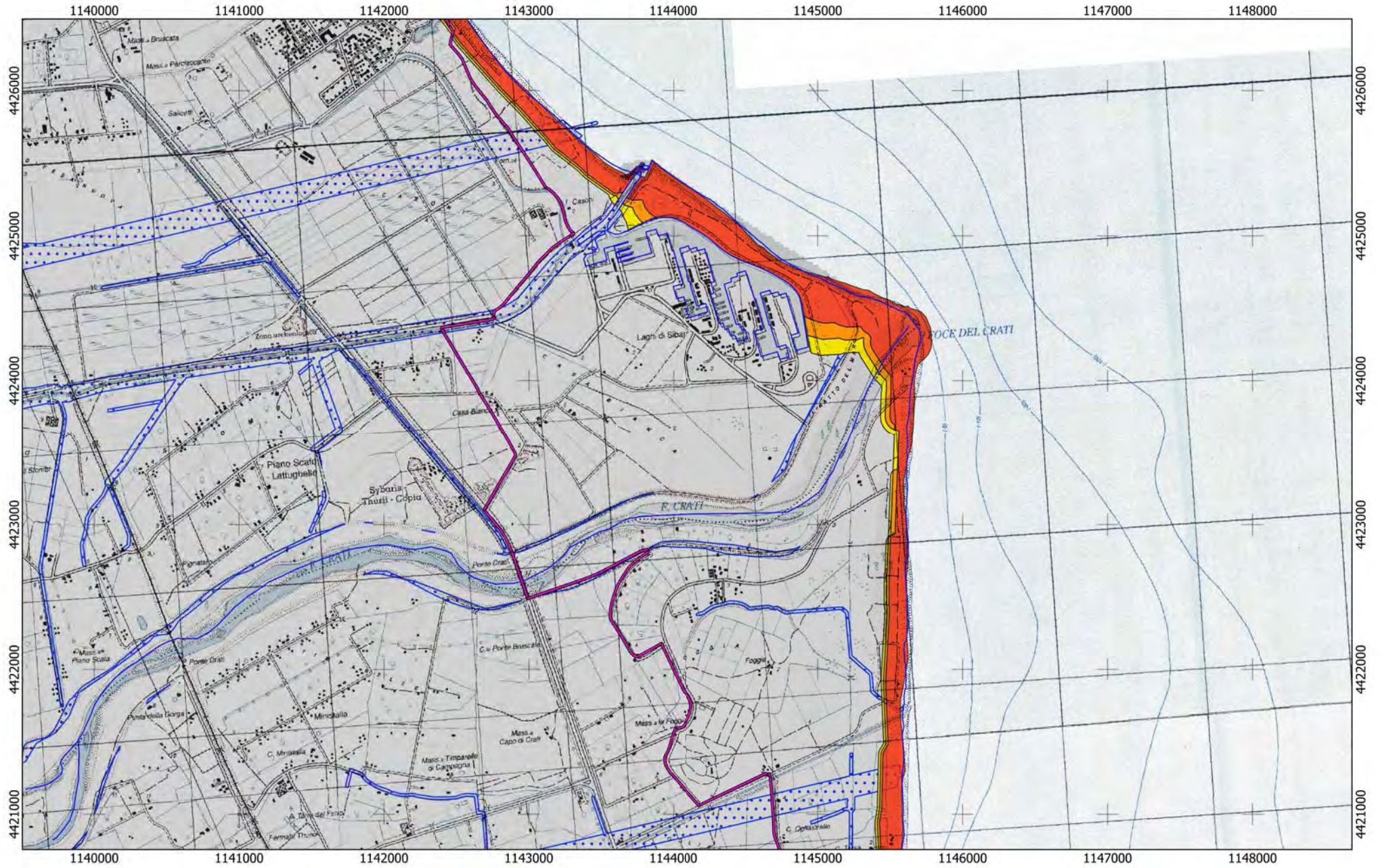

Tracciato

CA

15

16

0 750 1.500 m



REGIONE CALABRIA

Lotto CA16

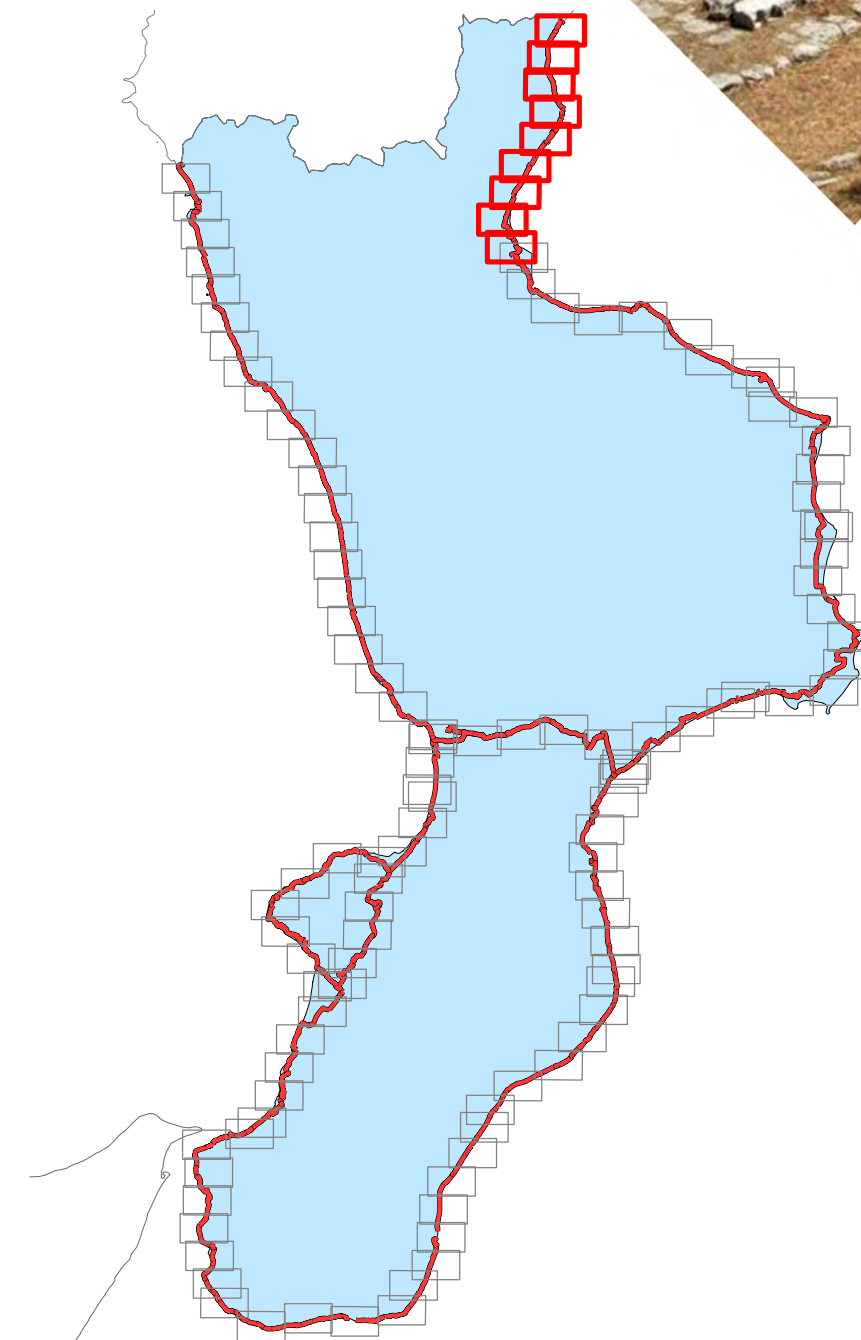
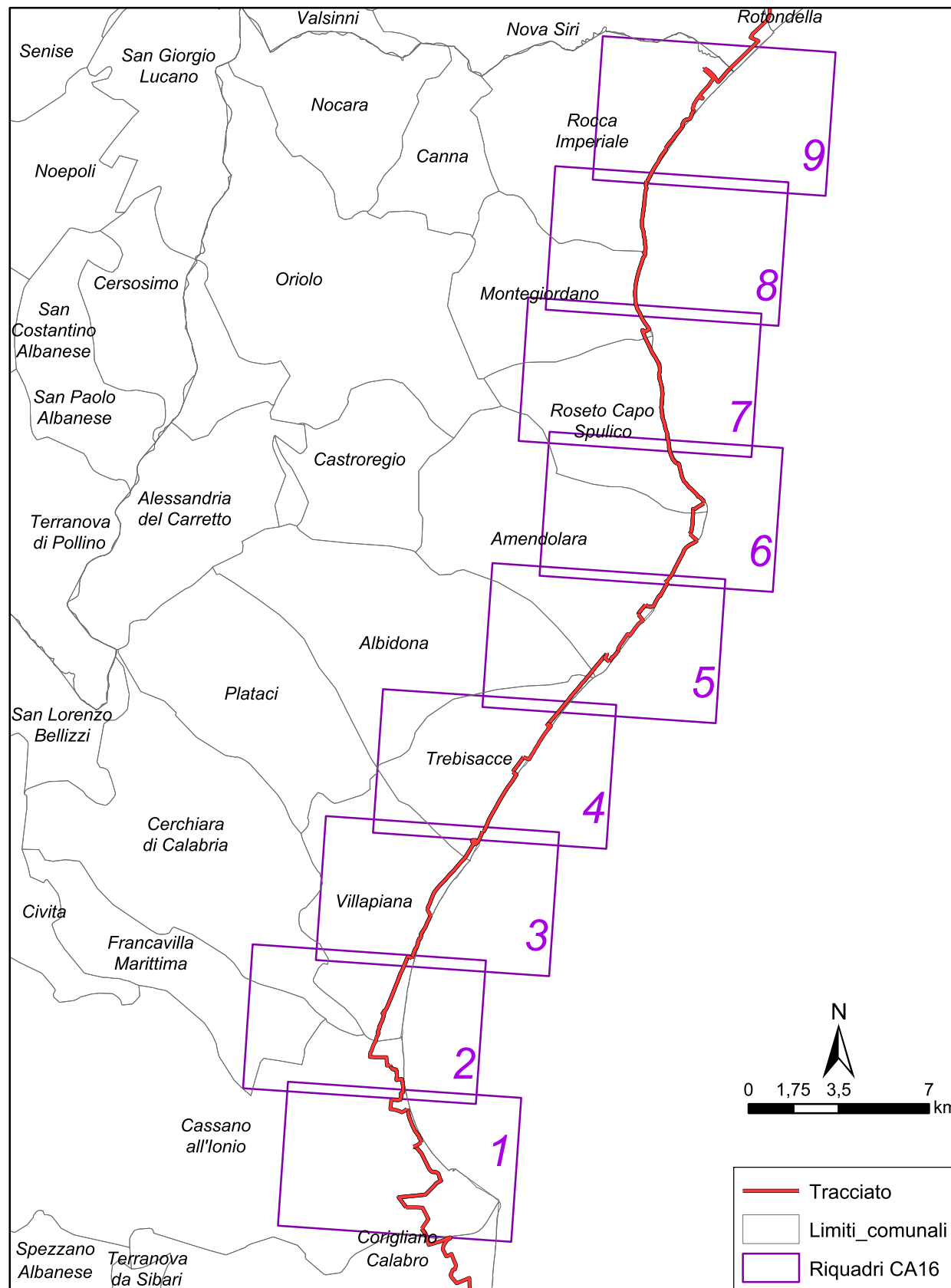

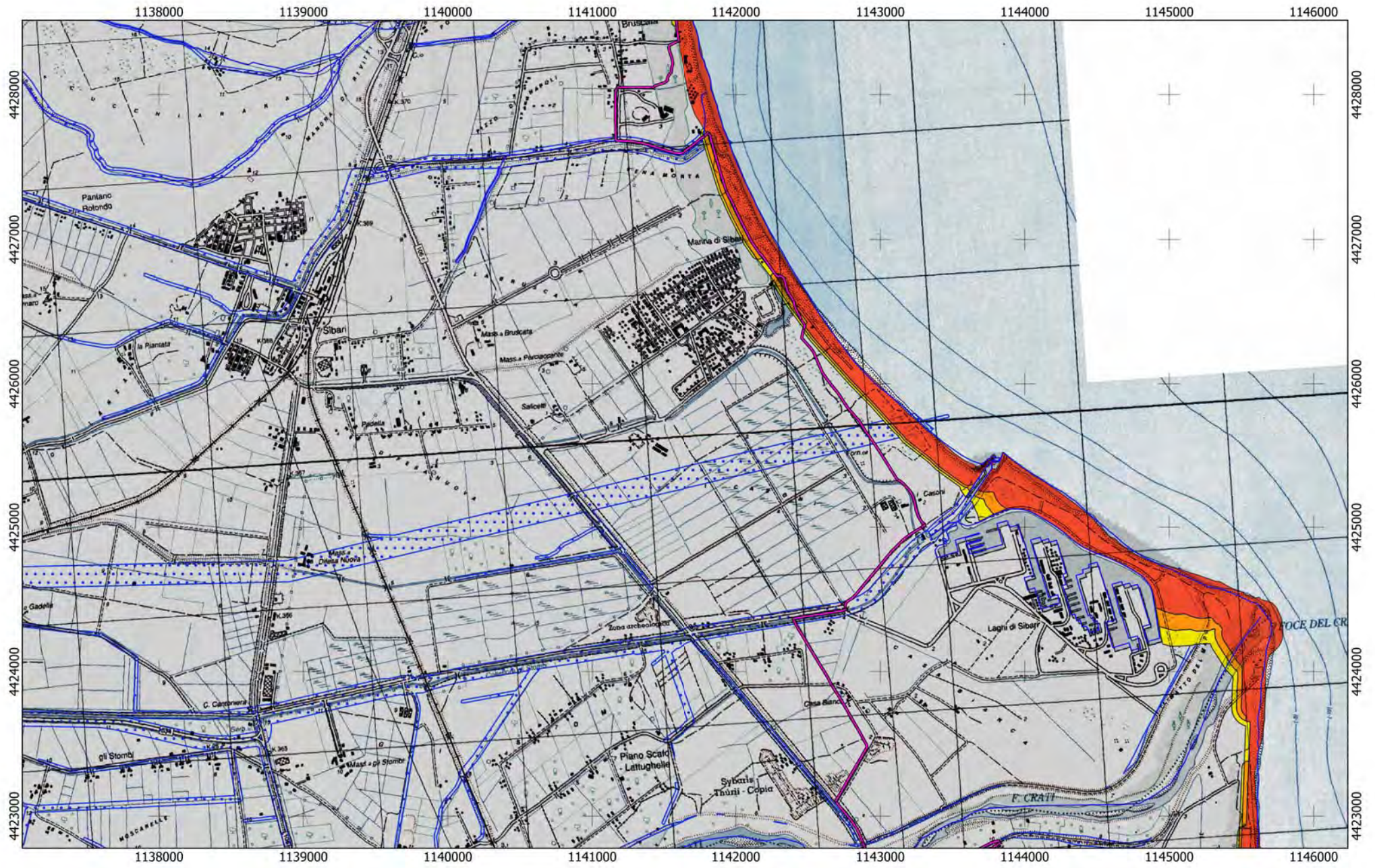

Tracciato

CA

15

16



Tracciato

CA

16

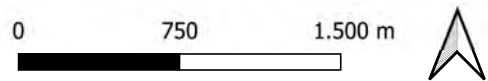

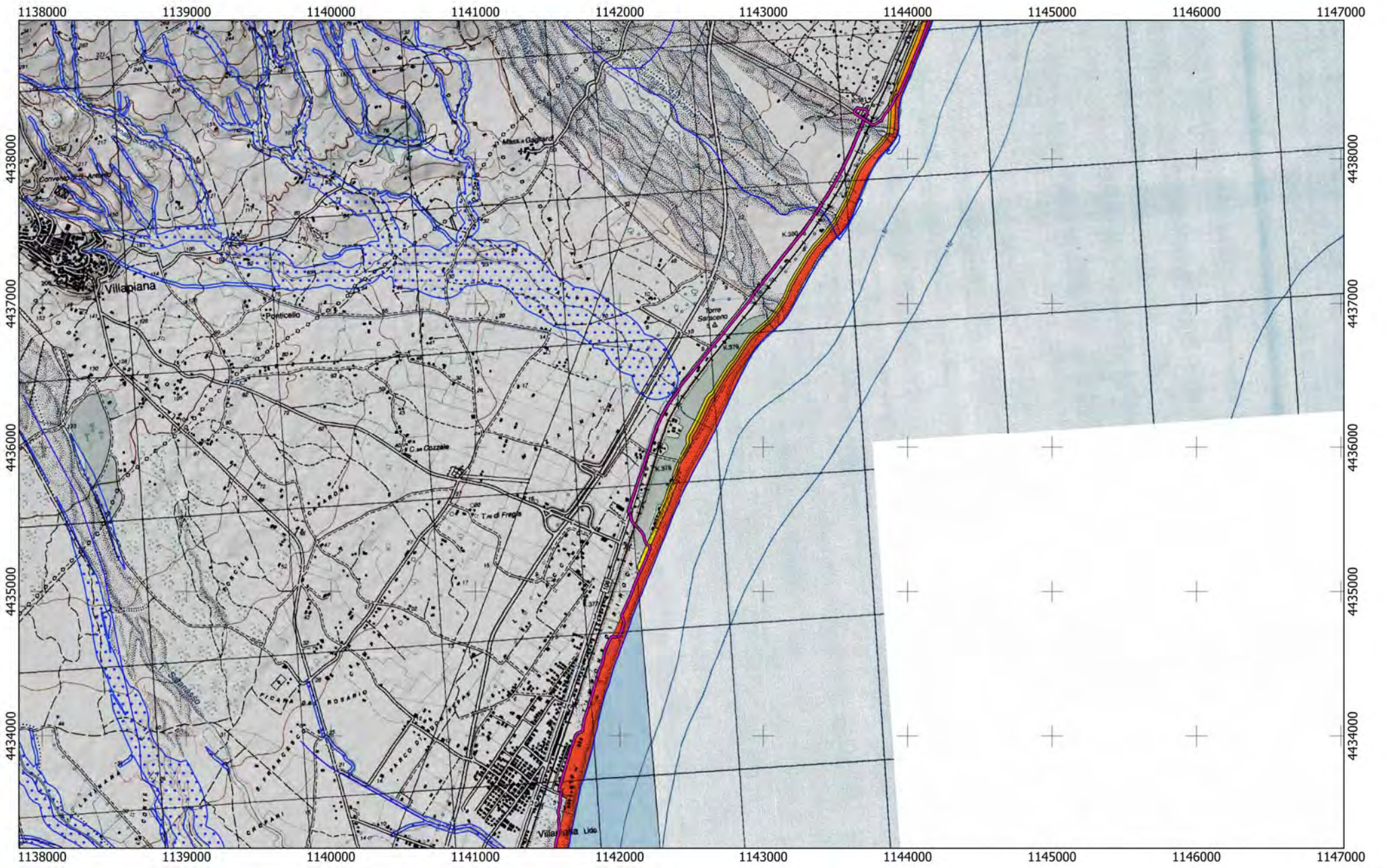

Tracciato

CA

16

0 750 1.500 m



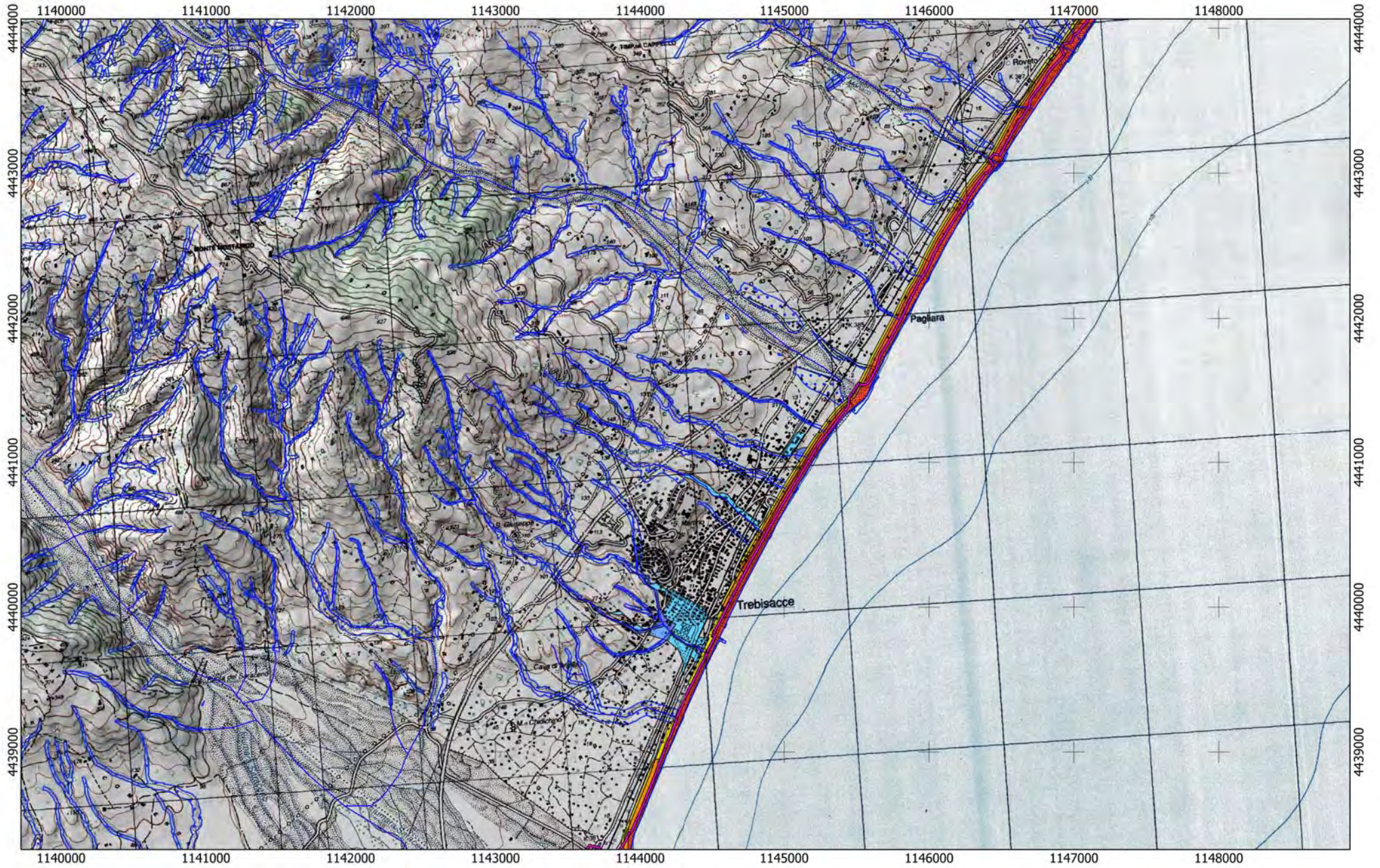

Tracciato

CA

16

0 750 1.500 m





Tracciato
CA
16

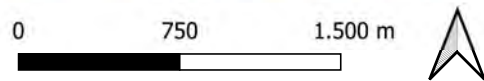

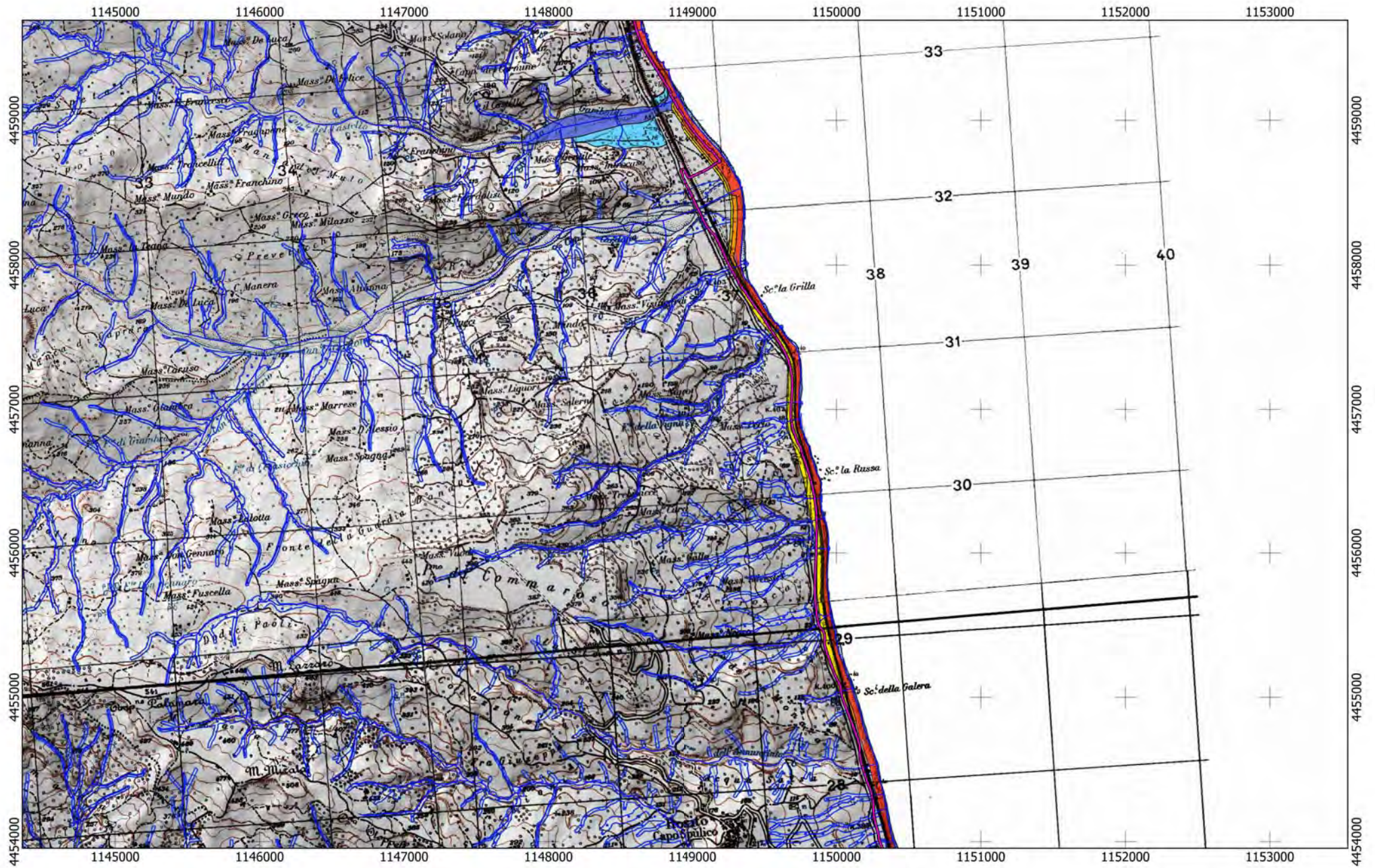

Tracciato
CA
16

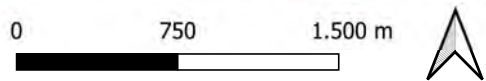

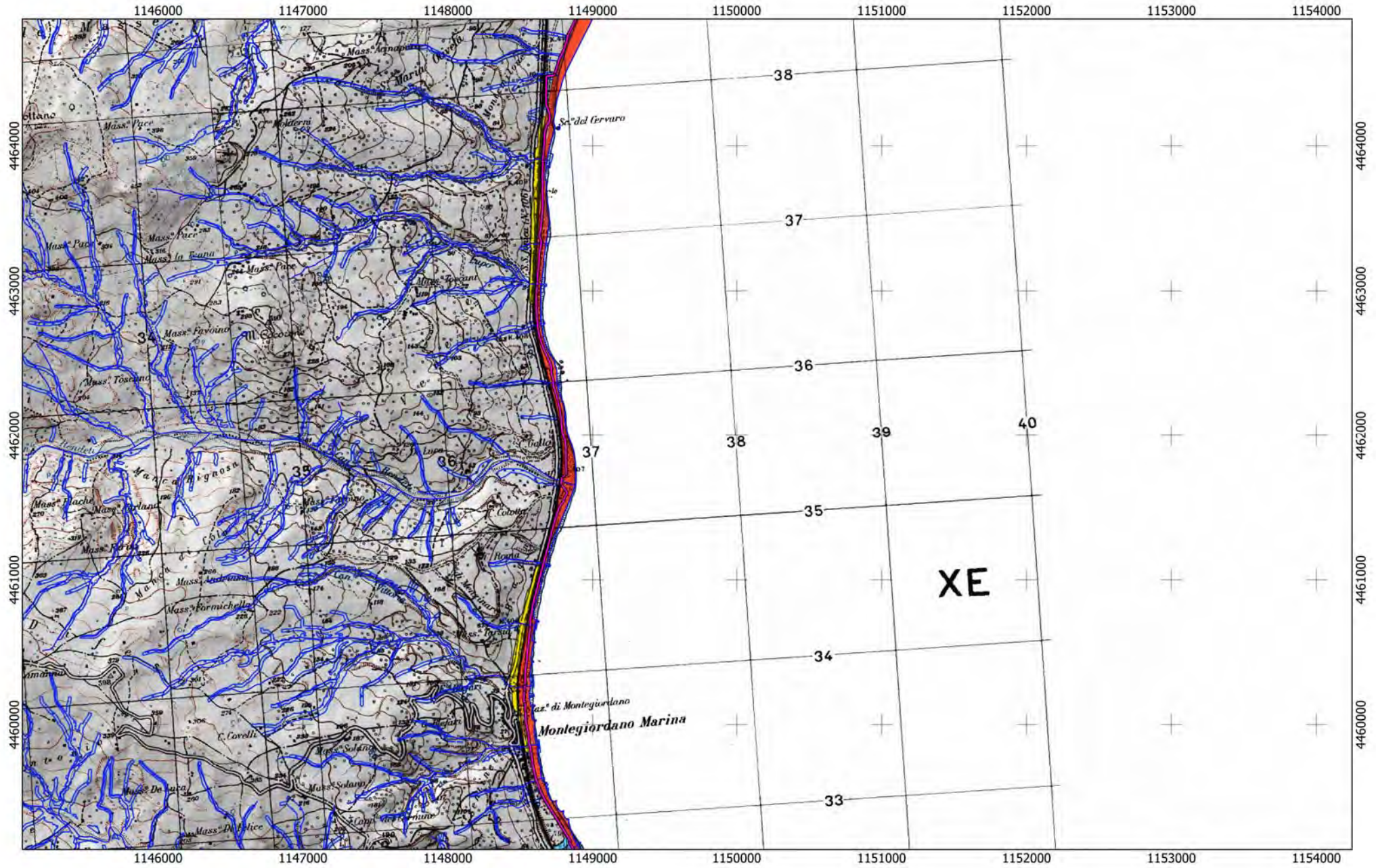

Tracciato

CA

16

0 750 1.500 m

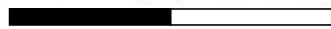

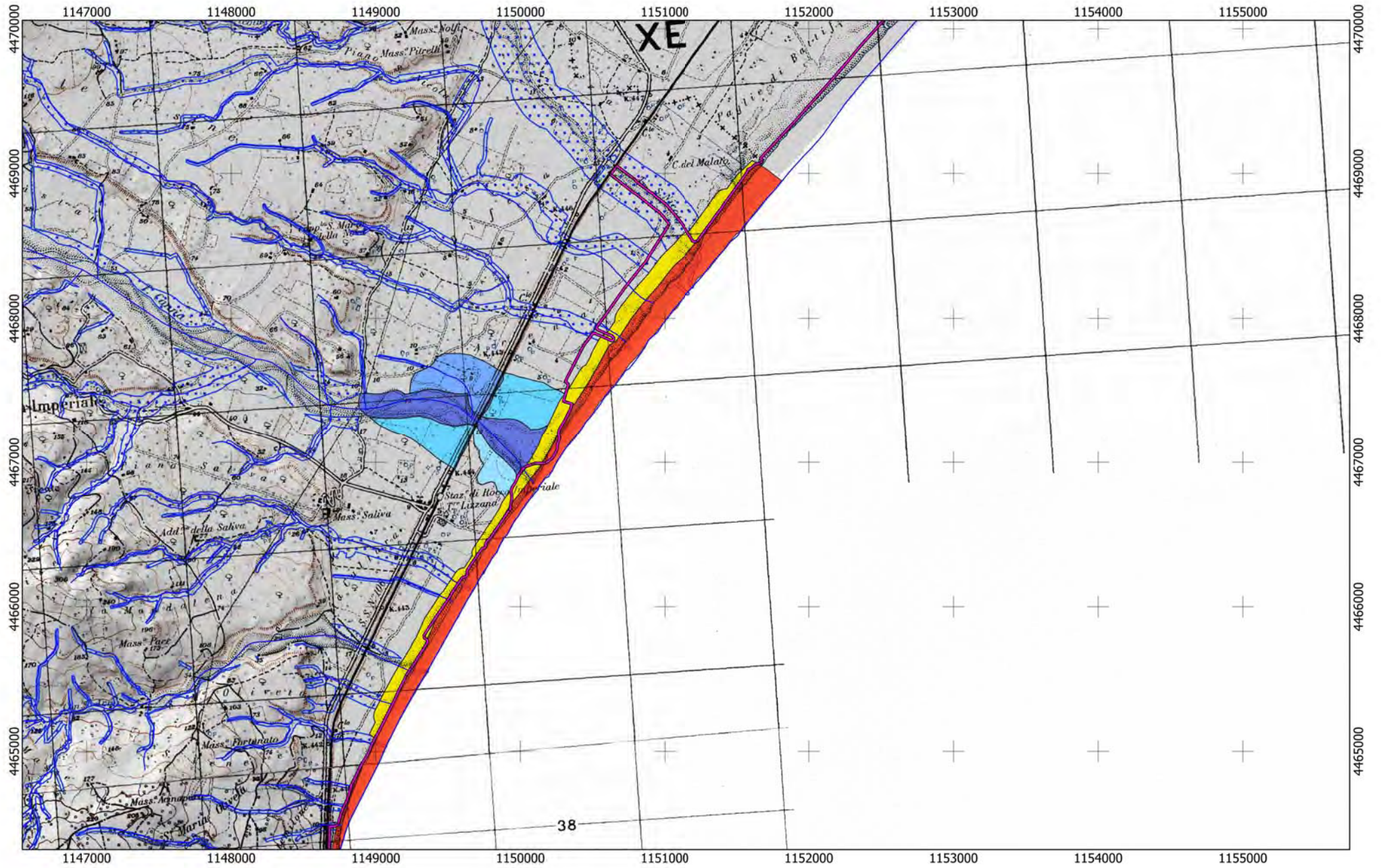

Tracciato

BA02

CA

16

0 750 1.500 m





REGIONE BASILICATA



REGIONE CALABRIA



REGIONE SICILIA



Ciclovia della Magna Grecia

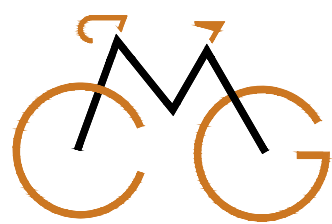

CICLOVIA
MAGNA
GRECIA

Progetto di Fattibilità Tecnica ed Economica

STAZIONE APPALTANTE

Regione Calabria - Dipartimento
Infrastrutture Lavori Pubblici
Mobilità

IL DIRIGENTE

Ing. Giuseppe Iiritano

IL RESPONSABILE UNICO DEL PROCEDIMENTO

Ing. Roberto Luigi Ruffolo

IL DIRETTORE ESECUTIVO DEL CONTRATTO

Ing. Giovanna Petrungarò

RTP progettisti



Cooprogetti Soc. Coop.



MATE Soc. Coop.

PARCIANELLO
PARTNERS

Parcianello & Partners
engineering s.r.l.



Netmobility s.r.l.

RESPONSABILE DELL'INTEGRAZIONE TRA LE VARIE
PRESTAZIONI SPECIALISTICHE

Ing. Alessandro Placucci

GEOLOGIA

GEOLOGIA E SISMICA

CARTA DELL'EROSIONE COSTIERA DISSESTI E ATTRAVERSAMENTI FLUVIALI 01_MACROTRATTA BASILICATA



Scala

1:5.000





CARTA DELL'EROSIONE COSTIERA DISSESTI E ATTRAVERSAMENTI FLUVIALI

Scala 1:5000

Regione Basilicata

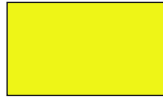
-  Tracciato ciclovia nazionale
-  Linea di costa
-  Fascia 30 m dai corsi d'acqua principali

Dissesti

	<i>P.A.I.</i>
	R1
	R2
	R3
	R4



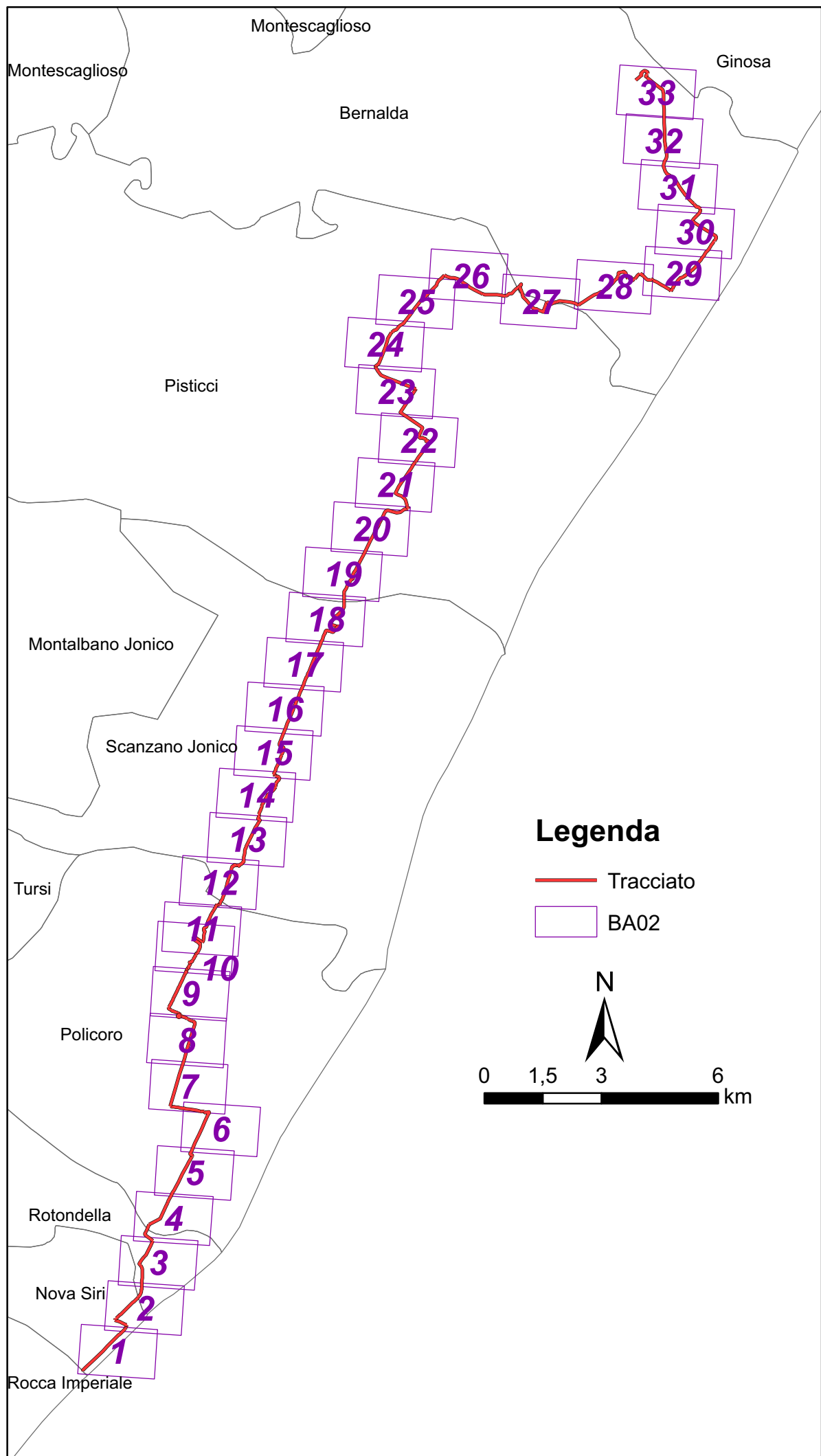

Quadro d'unione Basilicata Lotto BA02



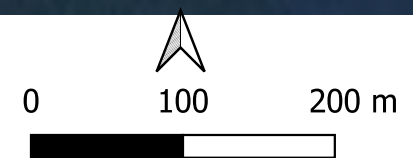



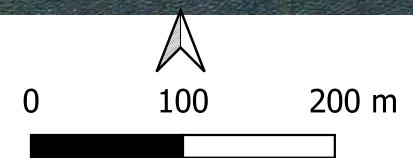

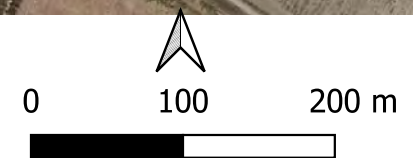





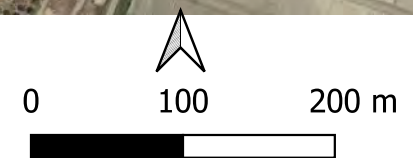

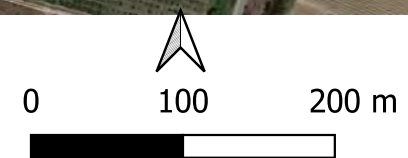

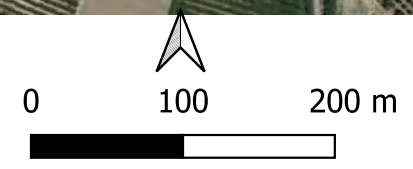



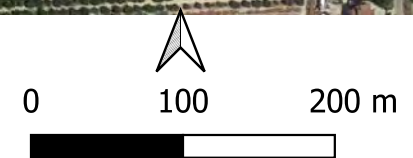



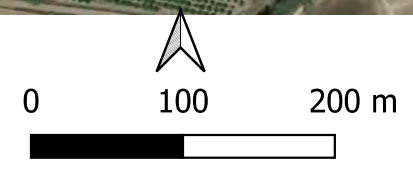

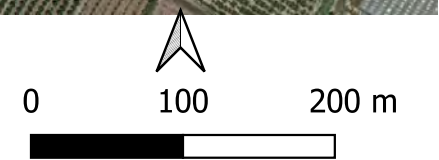



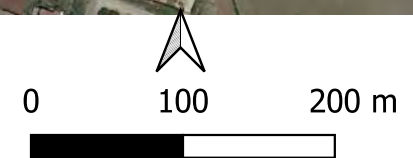

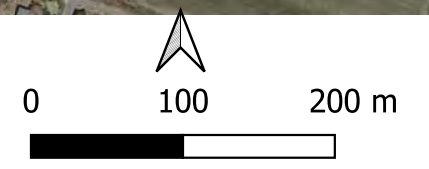

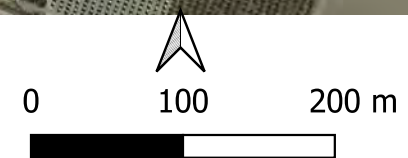
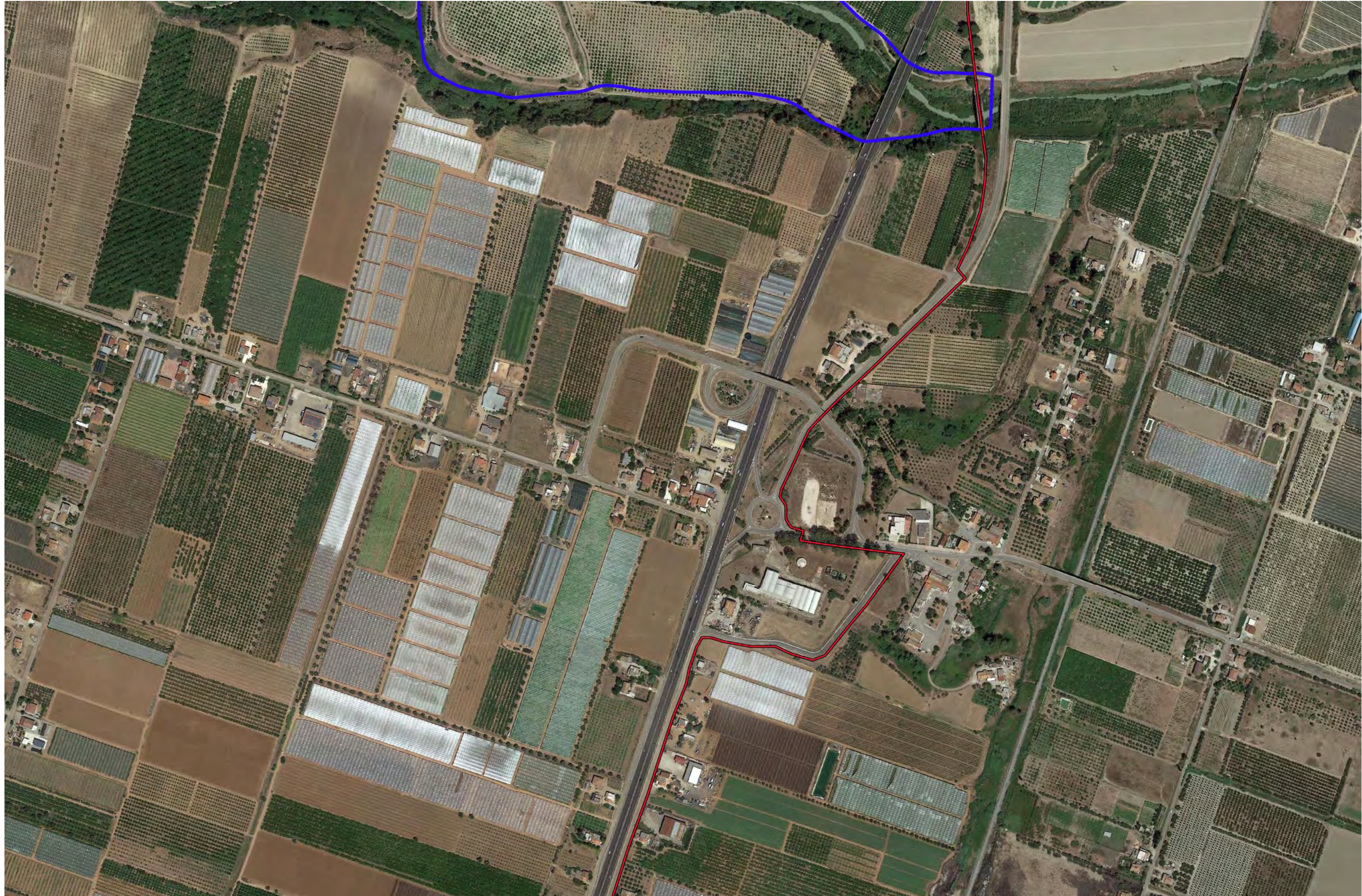

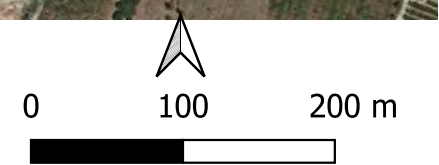

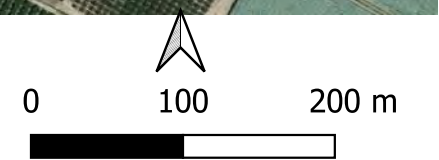

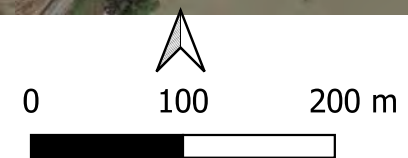



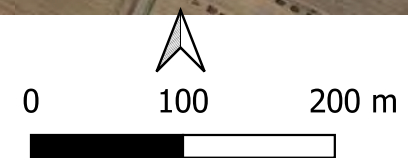



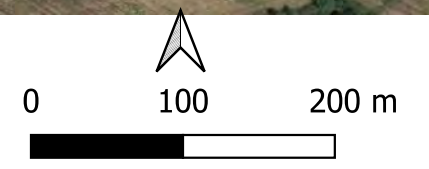

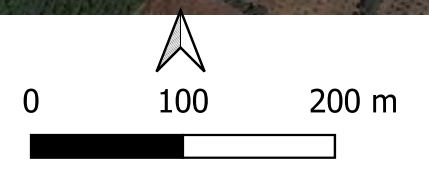

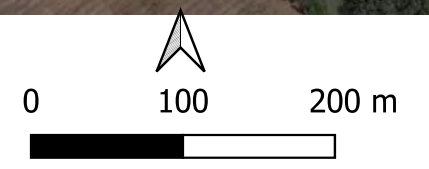

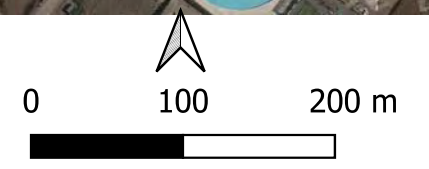

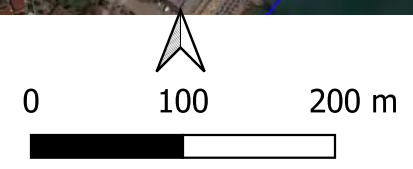







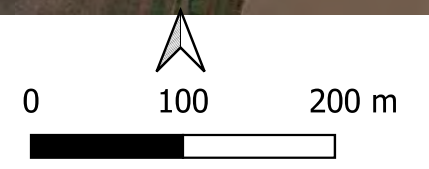



REGIONE BASILICATA



REGIONE CALABRIA



REGIONE SICILIA

Ciclovia della Magna Grecia



CICLOVIA
MAGNA
GRECIA

Progetto di Fattibilità Tecnica ed Economica



STAZIONE APPALTANTE

Regione Calabria - Dipartimento
Infrastrutture Lavori Pubblici
Mobilità

IL DIRIGENTE

Ing. Giuseppe Iiritano

IL RESPONSABILE UNICO DEL PROCEDIMENTO

Ing. Roberto Luigi Ruffolo

IL DIRETTORE ESECUTIVO DEL CONTRATTO

Ing. Giovanna Petrungarò

RTP progettisti



Coopprogetti Soc. Coop.



MATE Soc. Coop.

**PARCIANELLO
PARTNERS**

Parcianello & Partners
engineering s.r.l.



Netmobility s.r.l.

RESPONSABILE DELL'INTEGRAZIONE TRA LE VARIE
PRESTAZIONI SPECIALISTICHE

Ing. Alessandro Placucci

GEOLOGIA

GEOLOGIA E SISMICA

CARTA DELL'EROSIONE COSTIERA DISSESTI E ATTRAVERSAMENTI FLUVIALI 02_MACROTRATTA CALABRIA



Scala

1:5.000



CARTA DELL'EROSIONE COSTIERA DISSESTI E ATTRAVERSAMENTI FLUVIALI

Scala 1:5000

Regione Calabria

-  Tracciato ciclovia nazionale
-  Linea di costa
-  Faglie attive e capaci (FAC) database ITHACA





Aree a pericolosità di erosione costiera del P.S.E.C.

-  Area a pericolosità P1
-  Area a pericolosità P2
-  Area a pericolosità P3

Aree a rischio di inondazione del P.G.R.A.

-  Aree di attenzione P.G.R.A.
-  Area a rischio R1
-  Area a rischio R2
-  Area a rischio R3
-  Area a rischio R4

Dissesti

-  P.A.I. P1
-  P2
-  P3
-  P4
-  Dissesti IFFI



REGIONE CALABRIA *Lotto CA07*

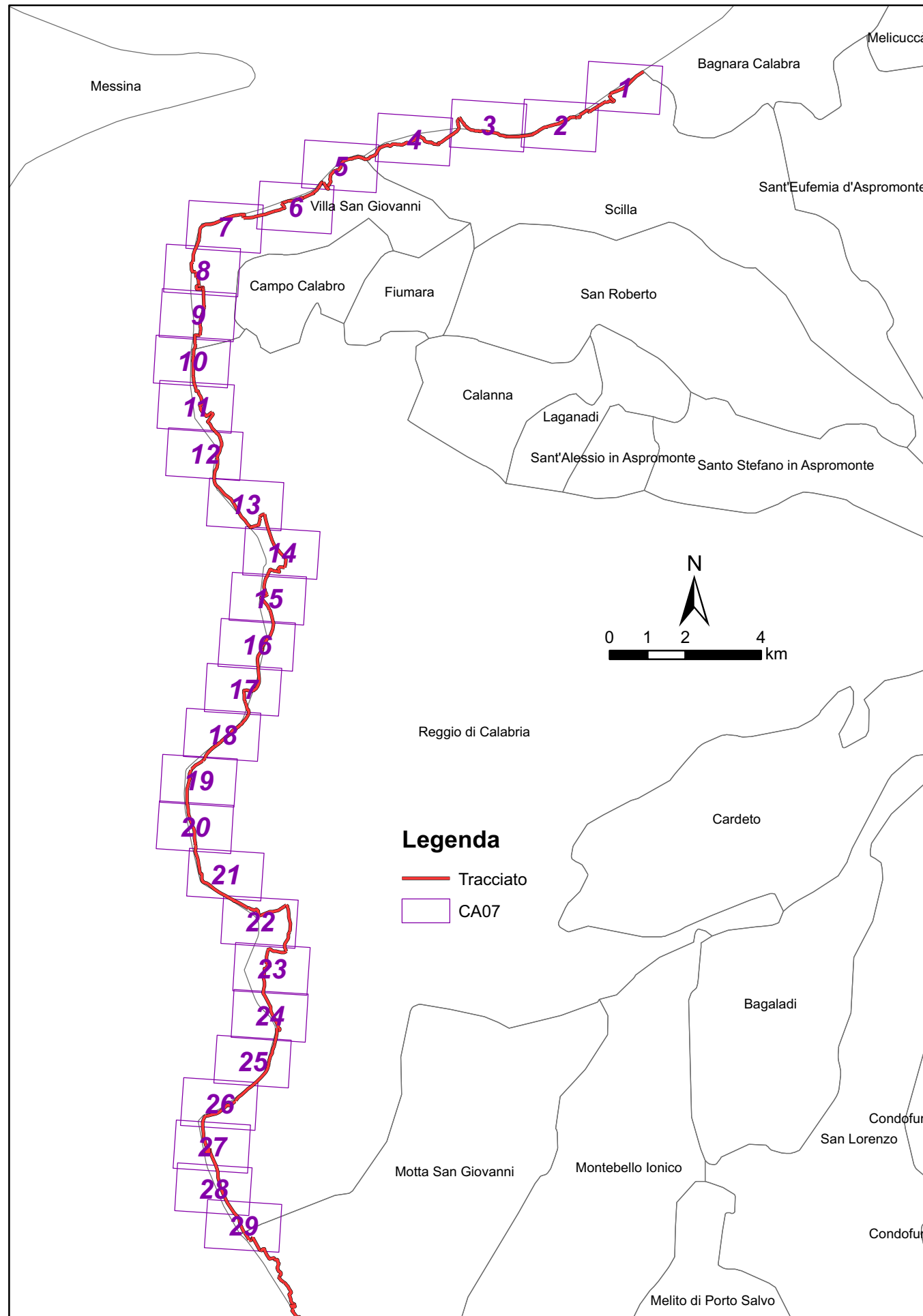

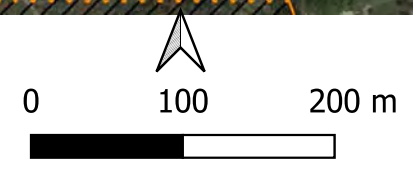
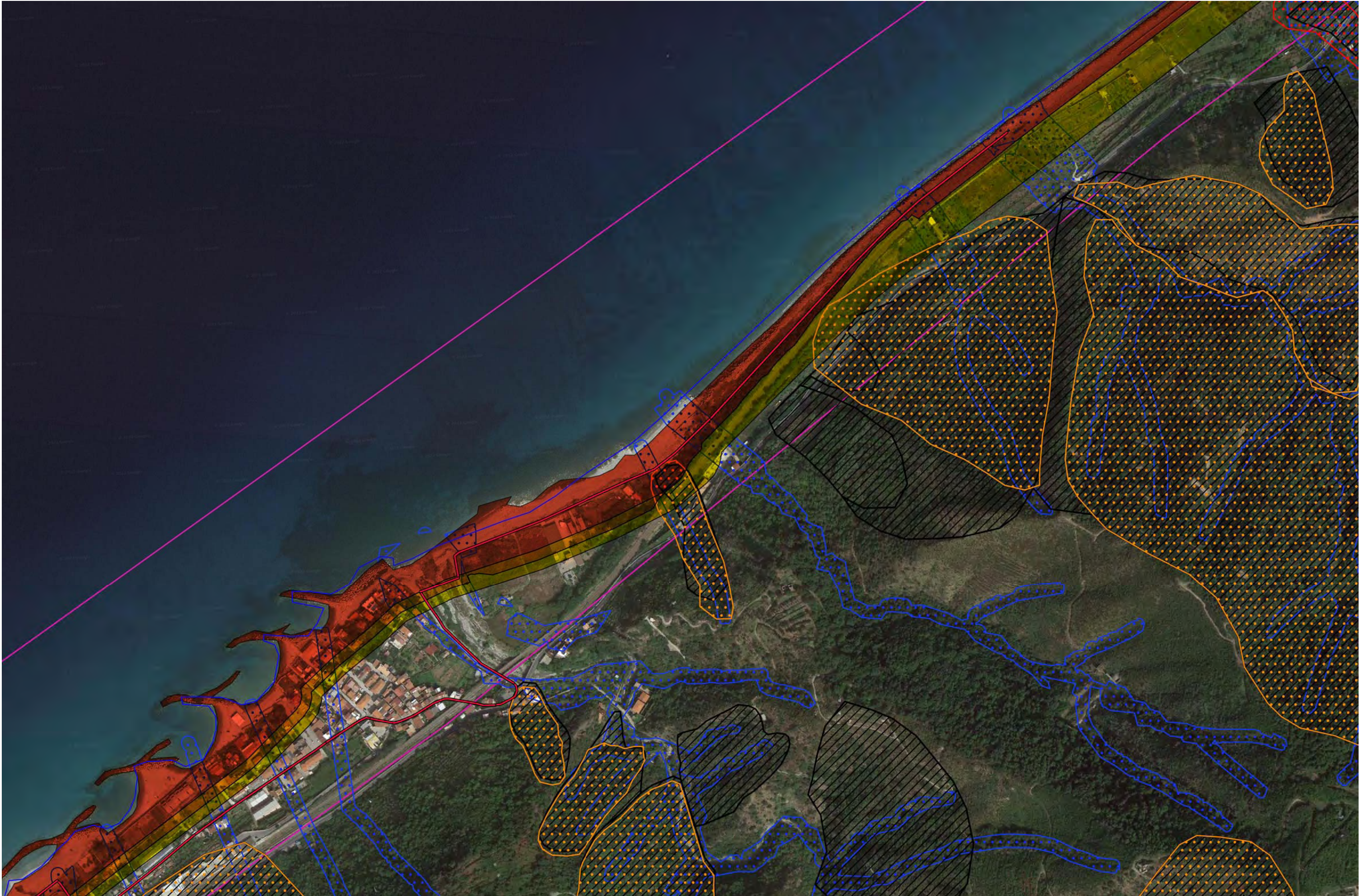

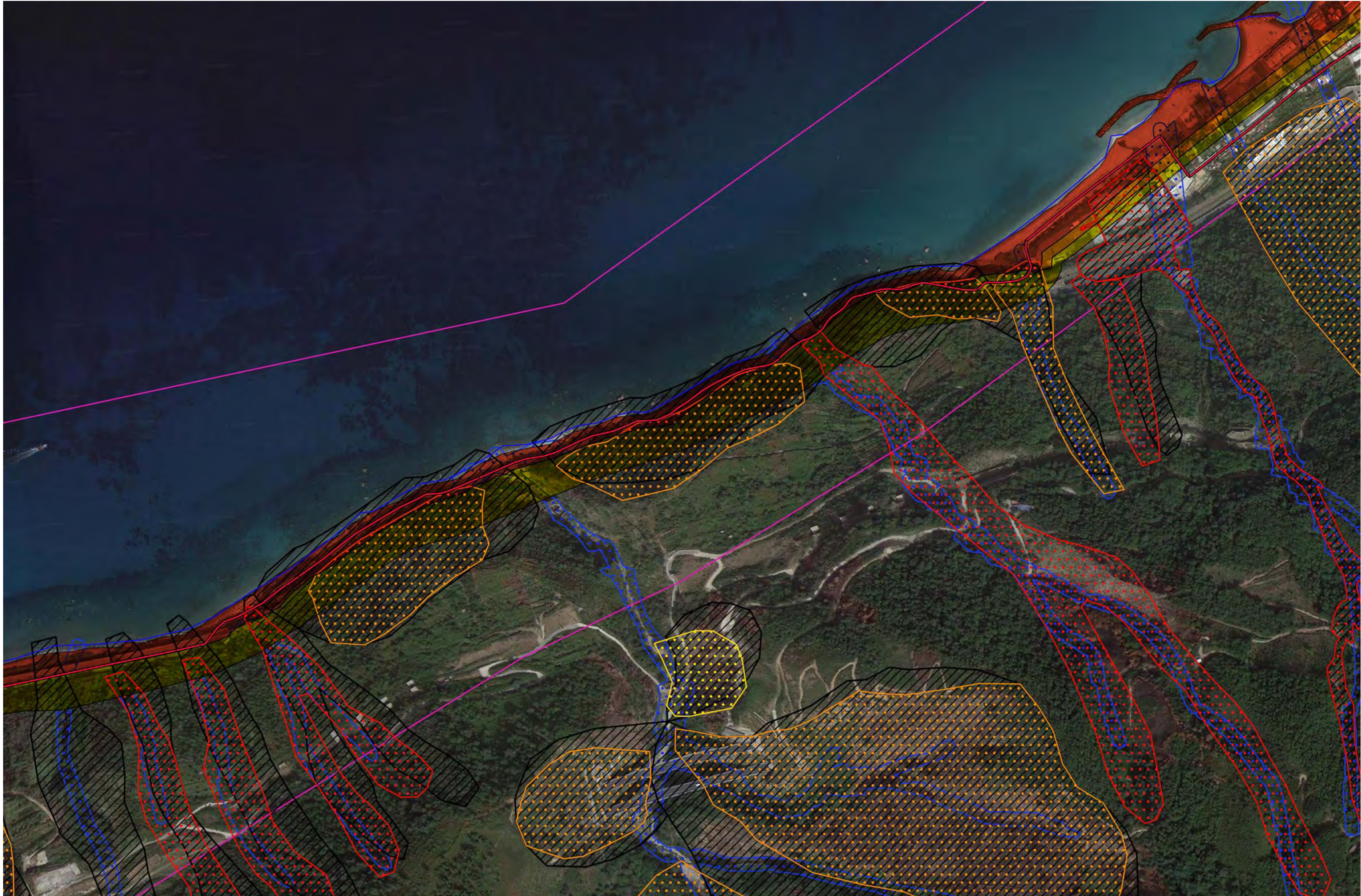



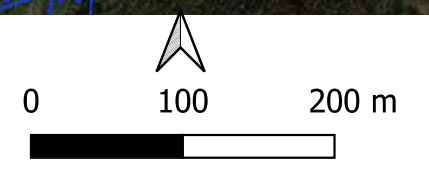
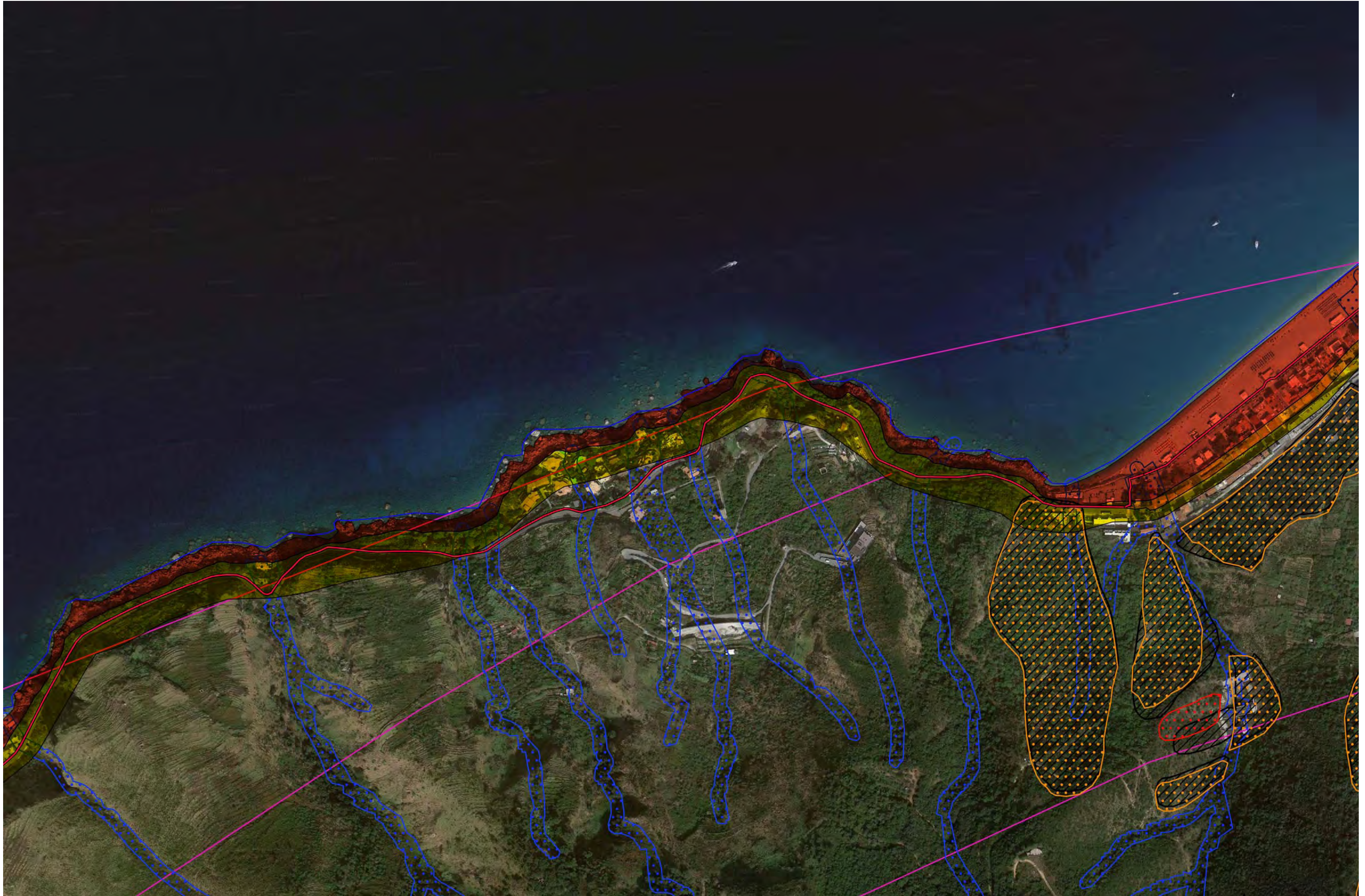



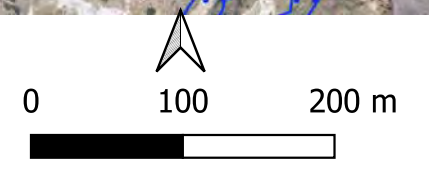
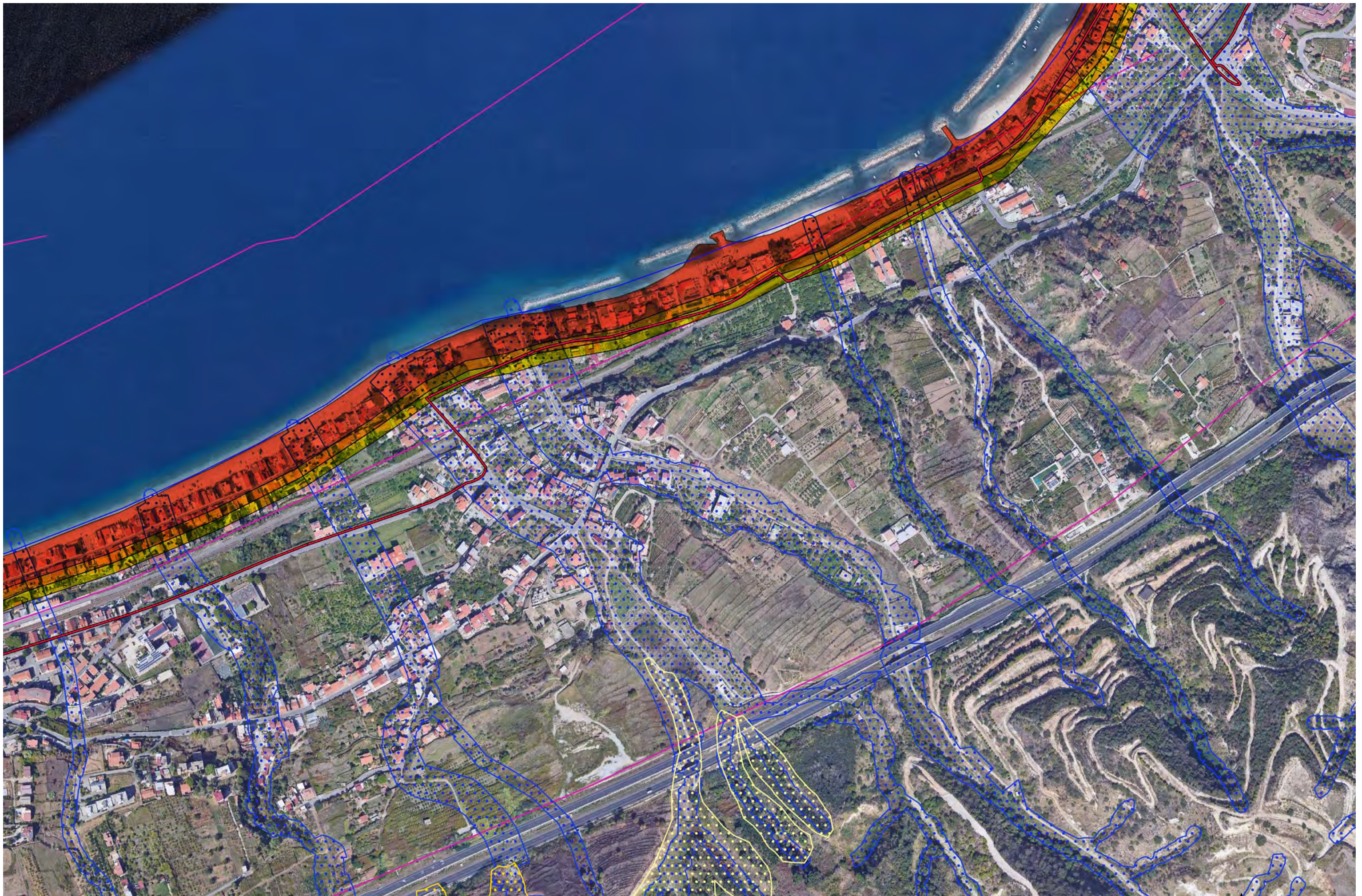



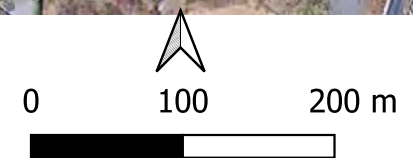

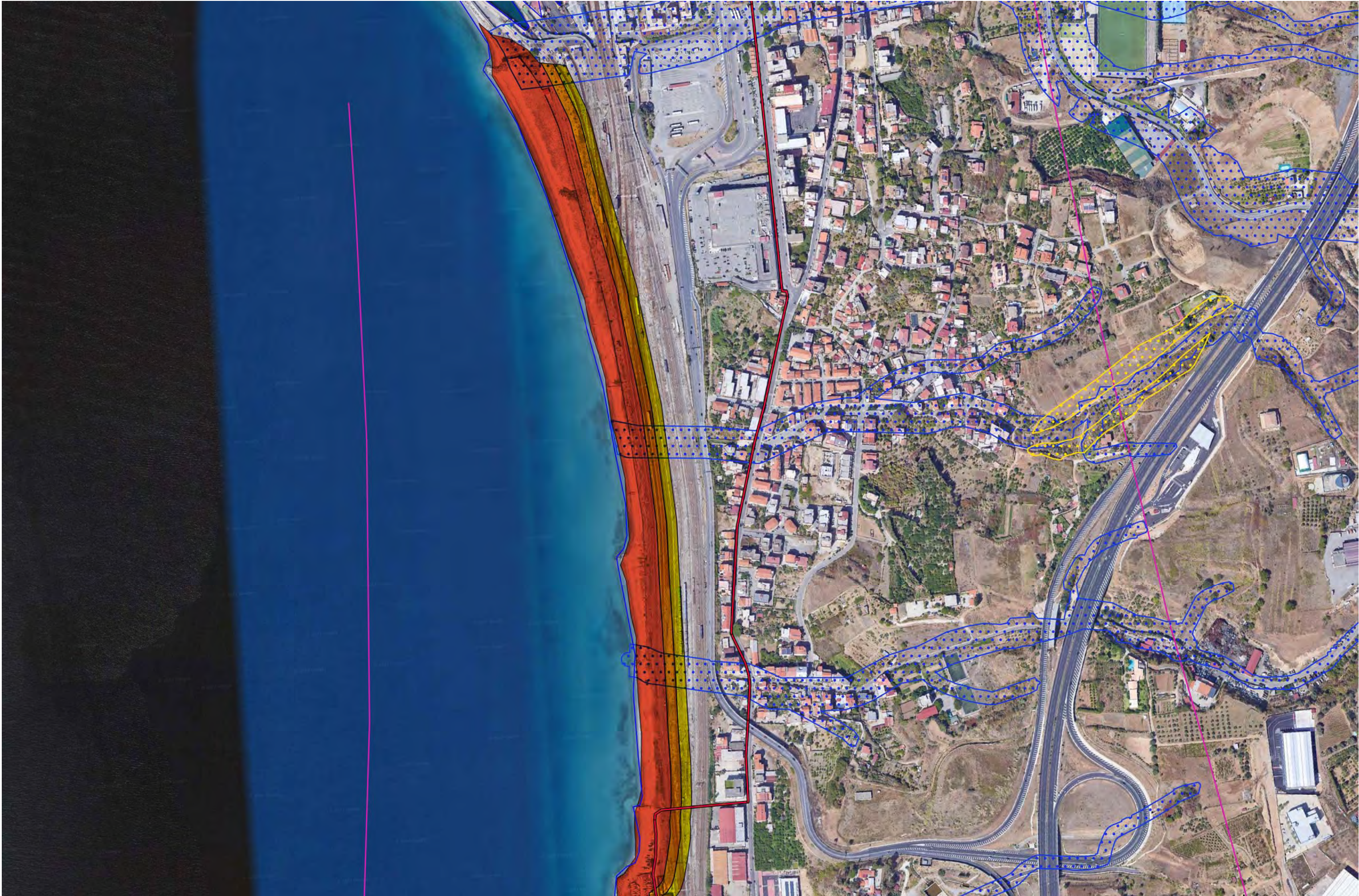

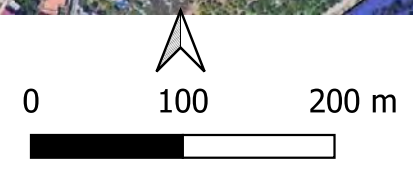



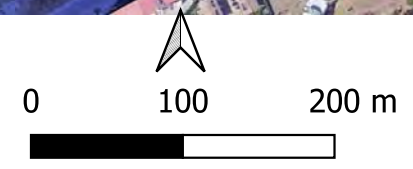

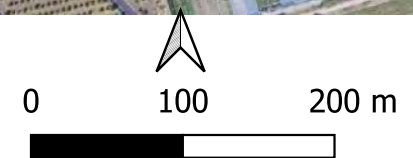

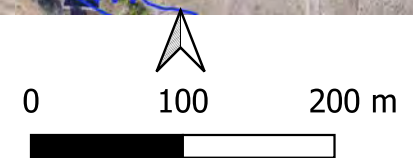

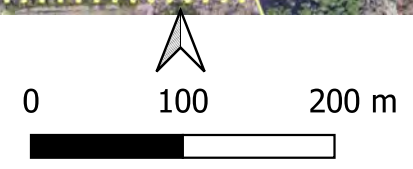

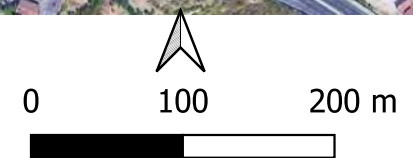

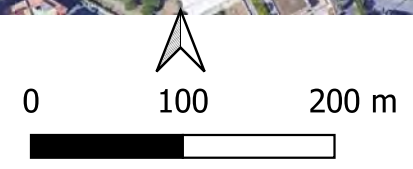

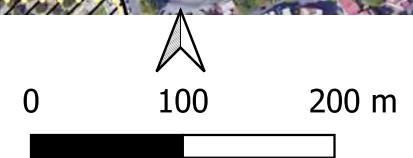



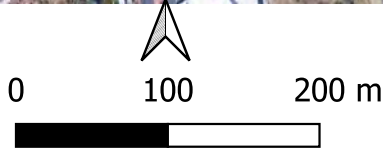

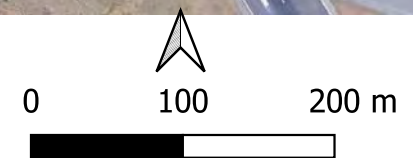

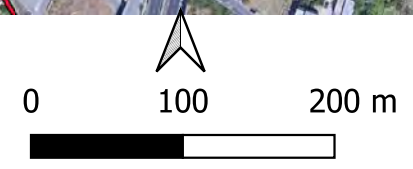

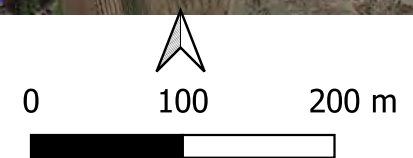
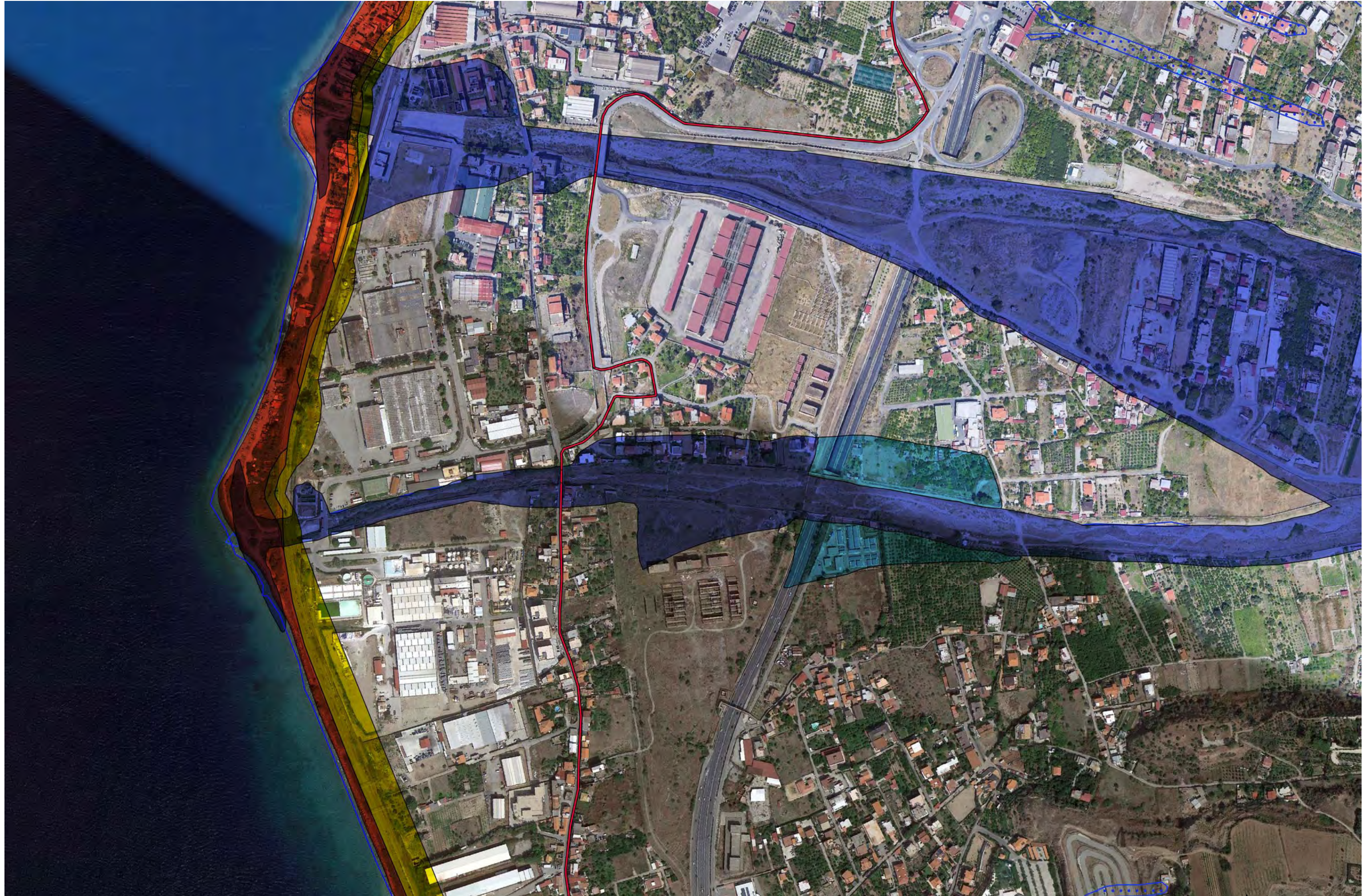

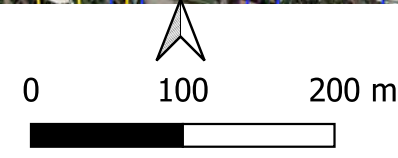

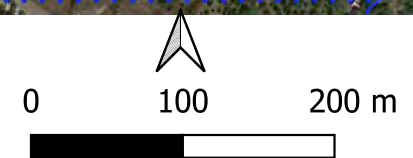
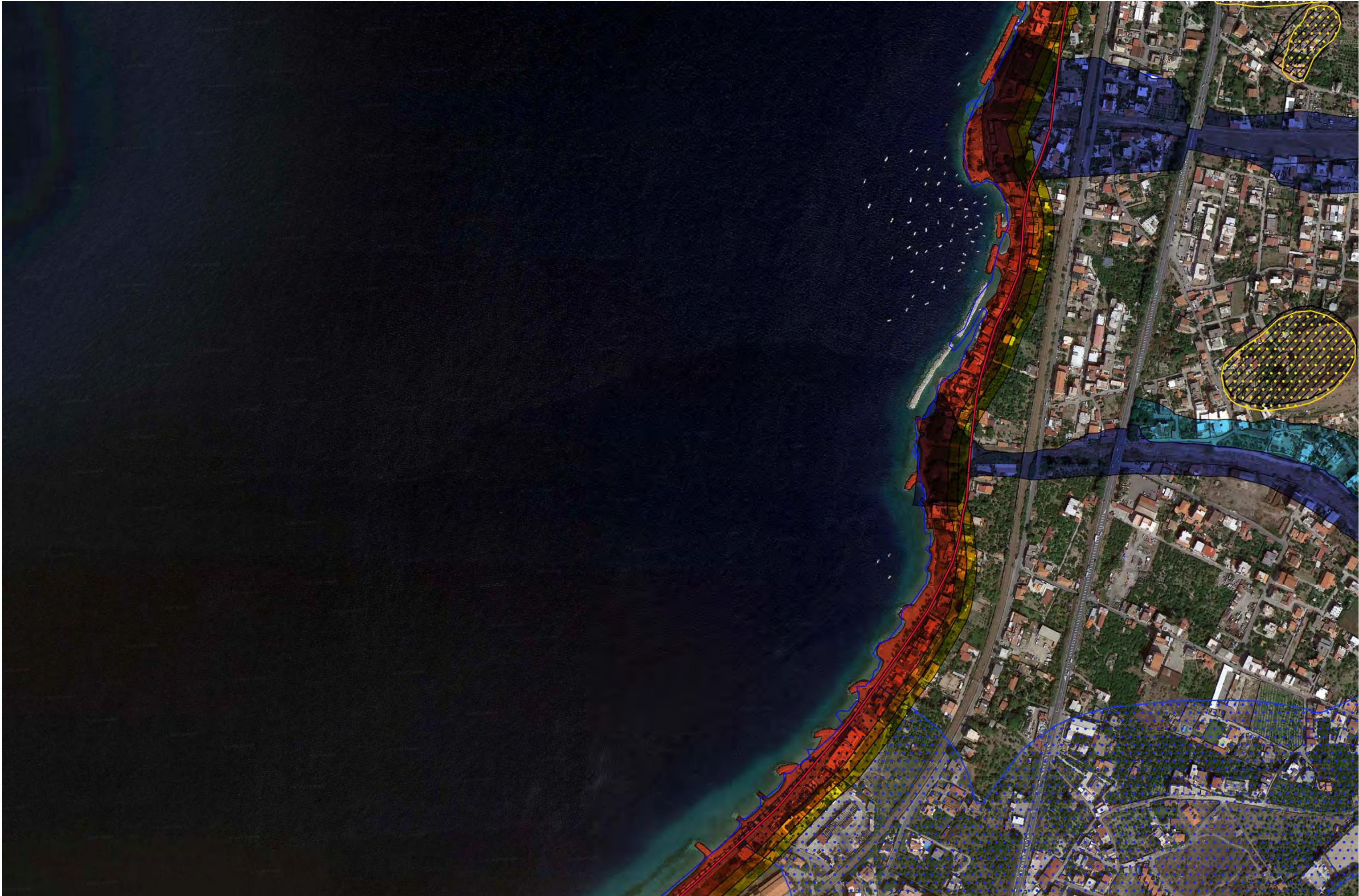

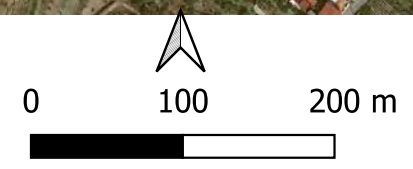

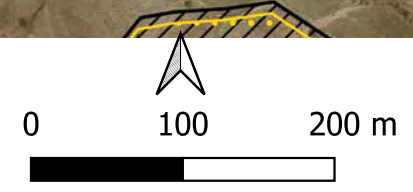
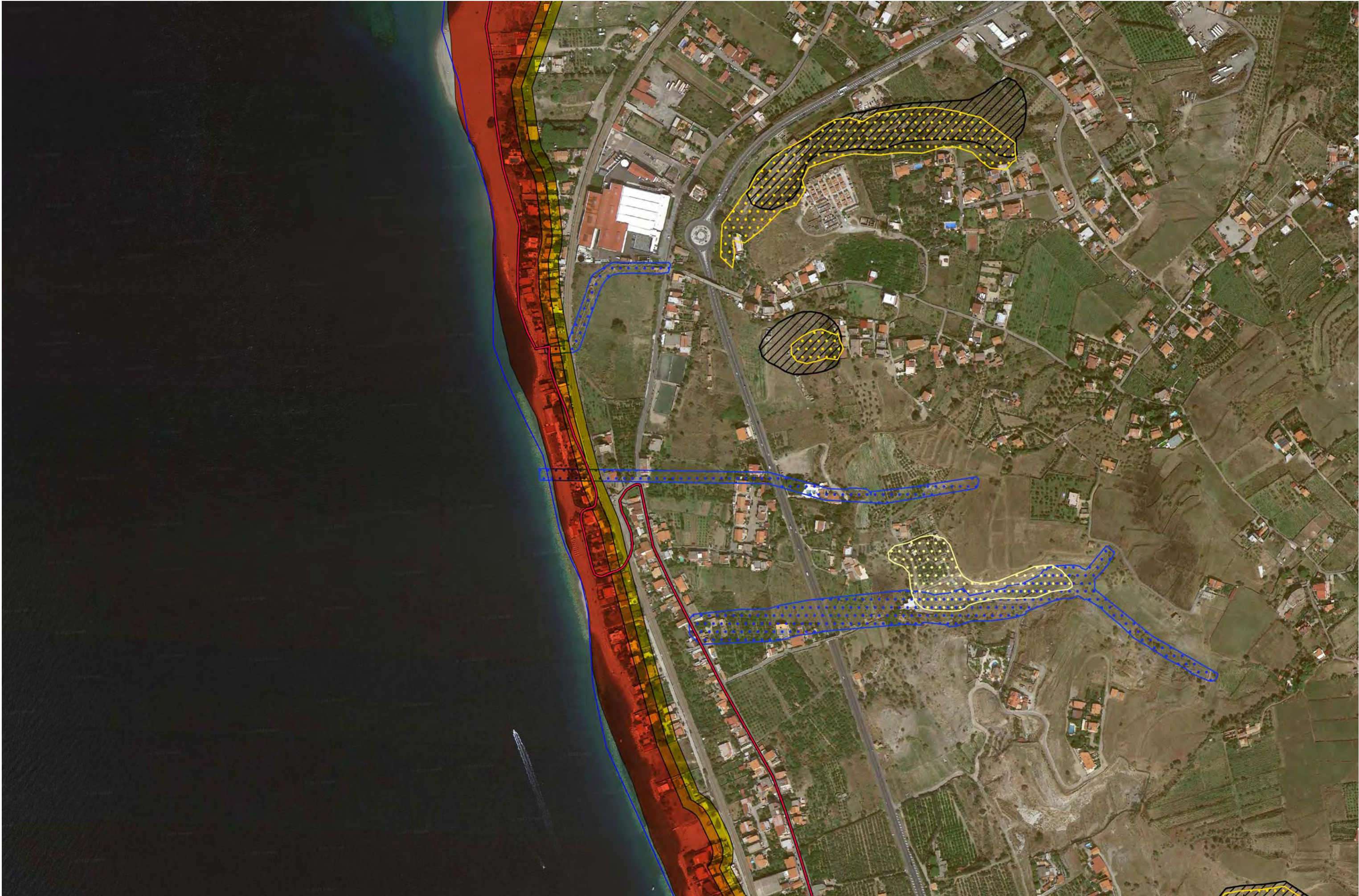

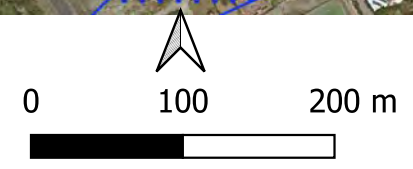



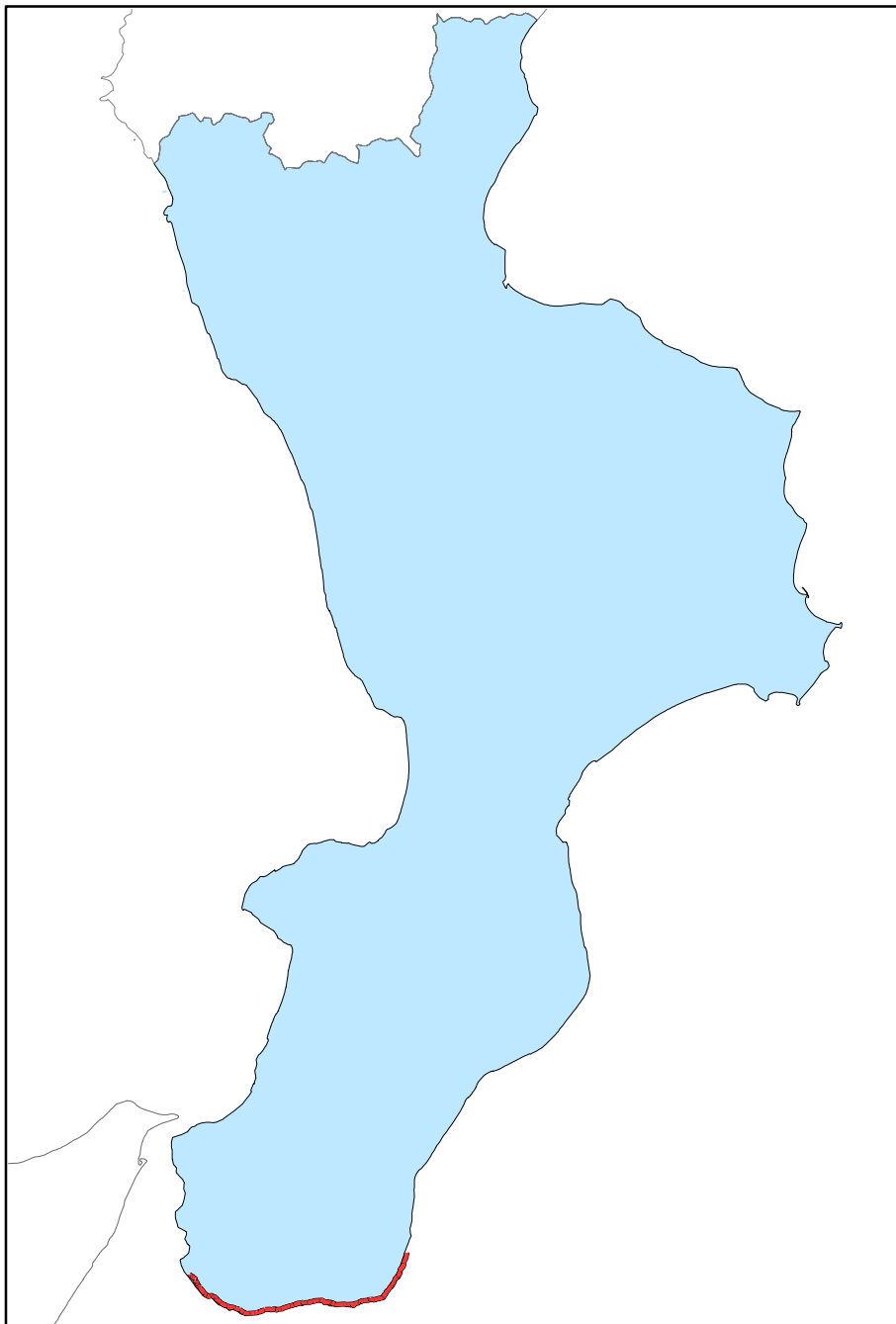

REGIONE CALABRIA

Lotto CA08

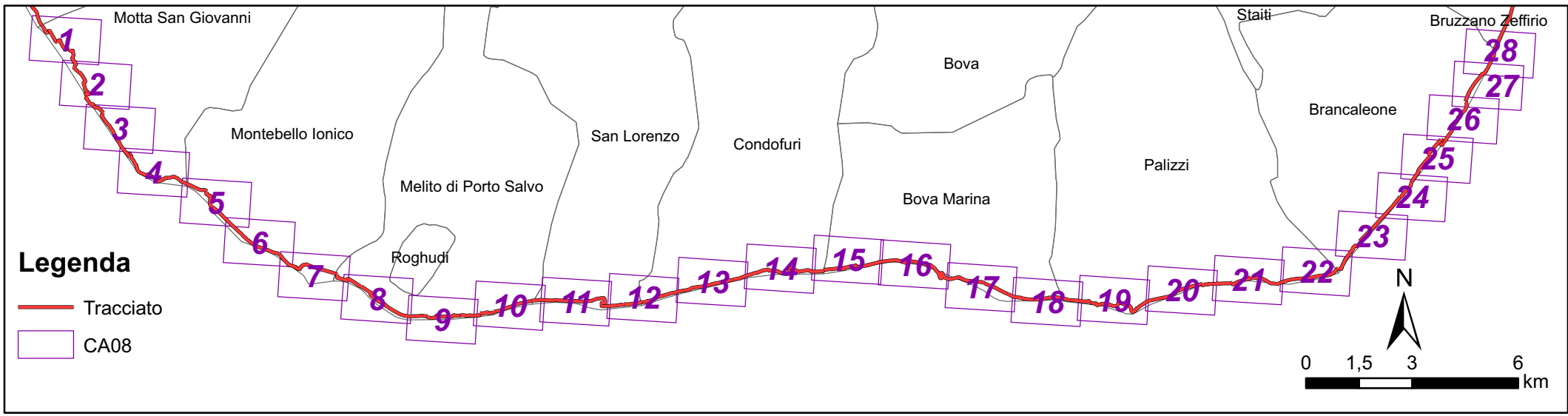





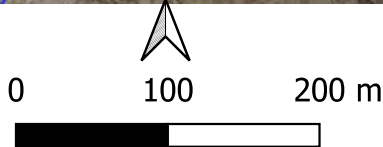

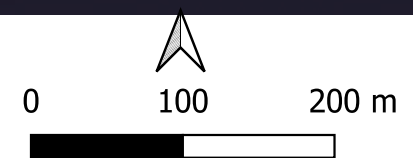

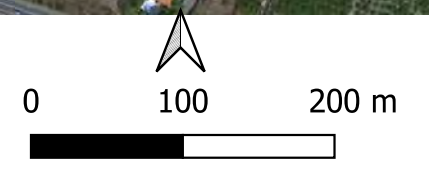

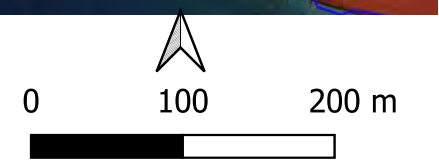

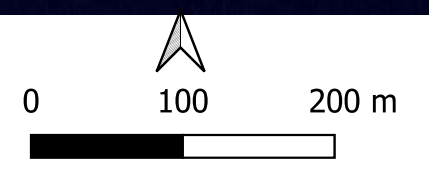
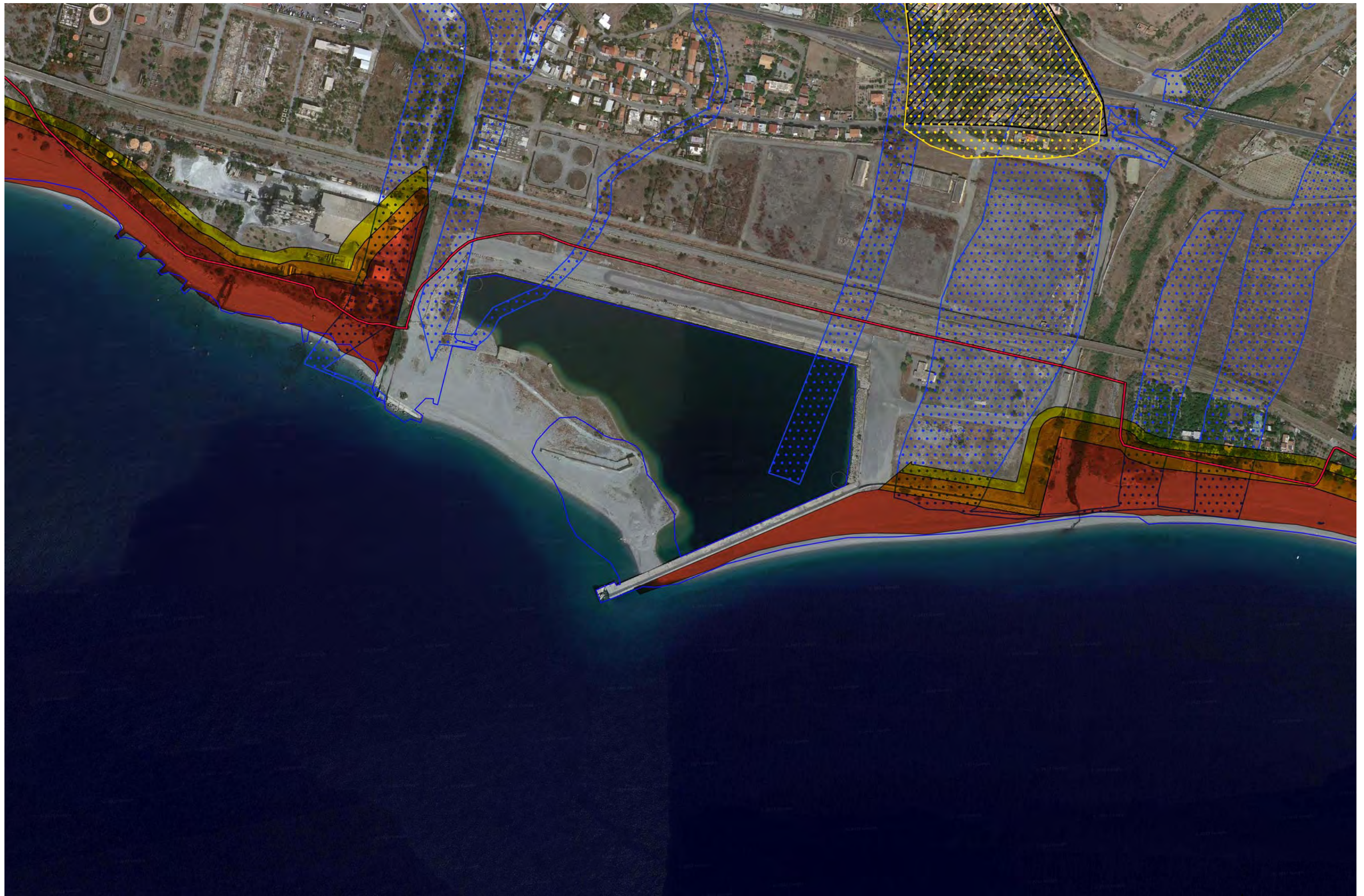

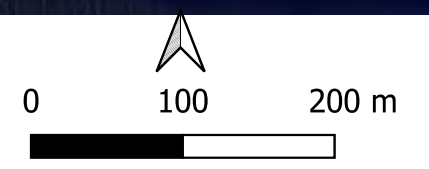

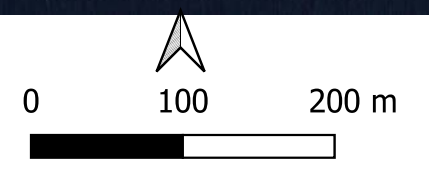



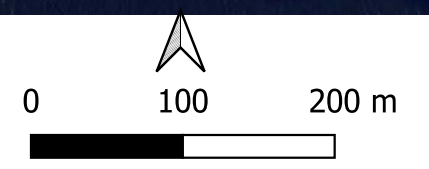
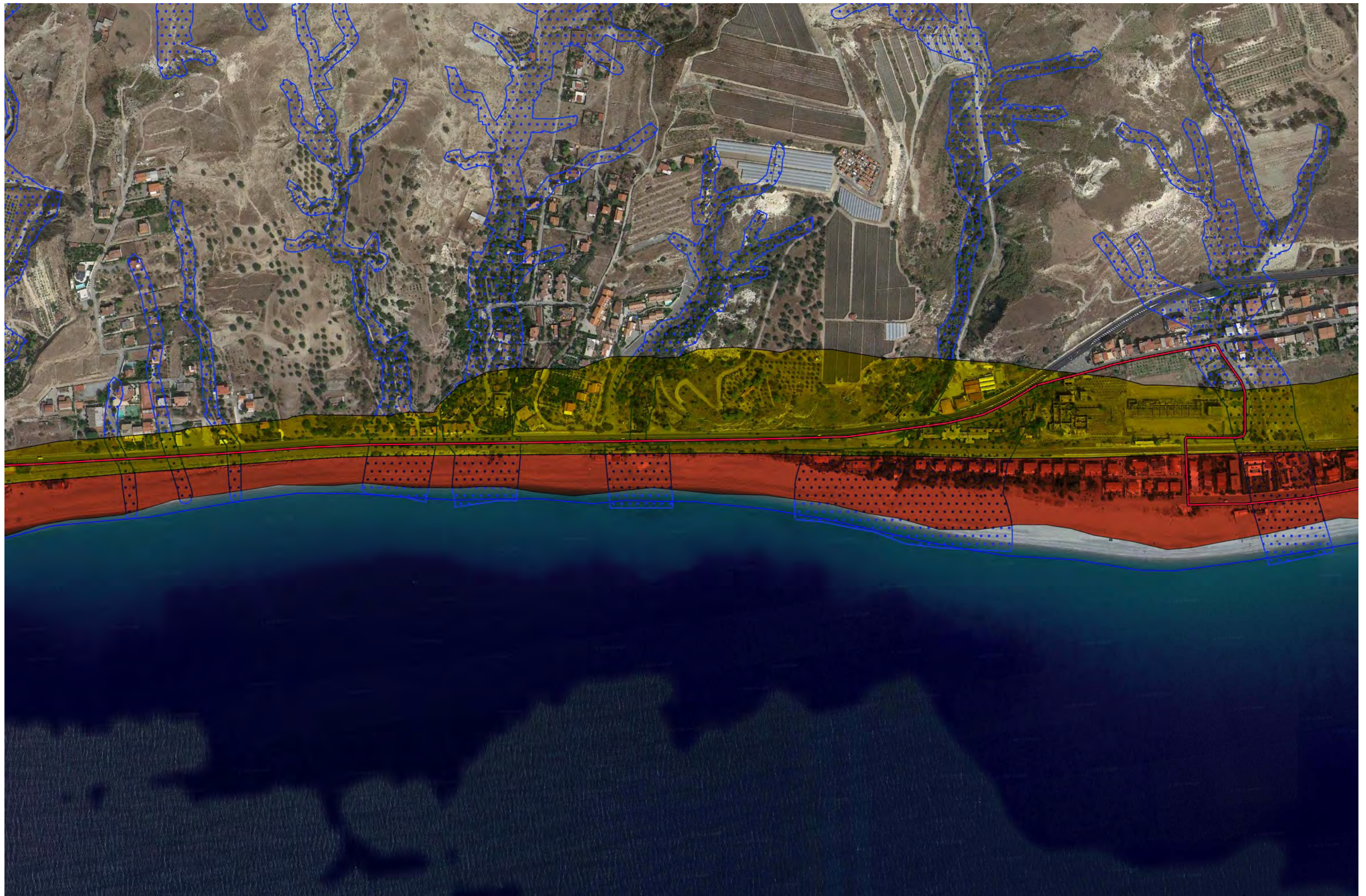

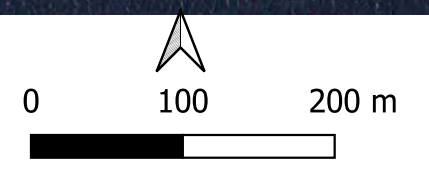

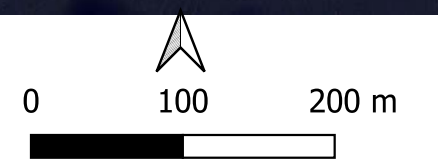

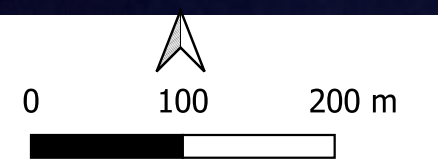
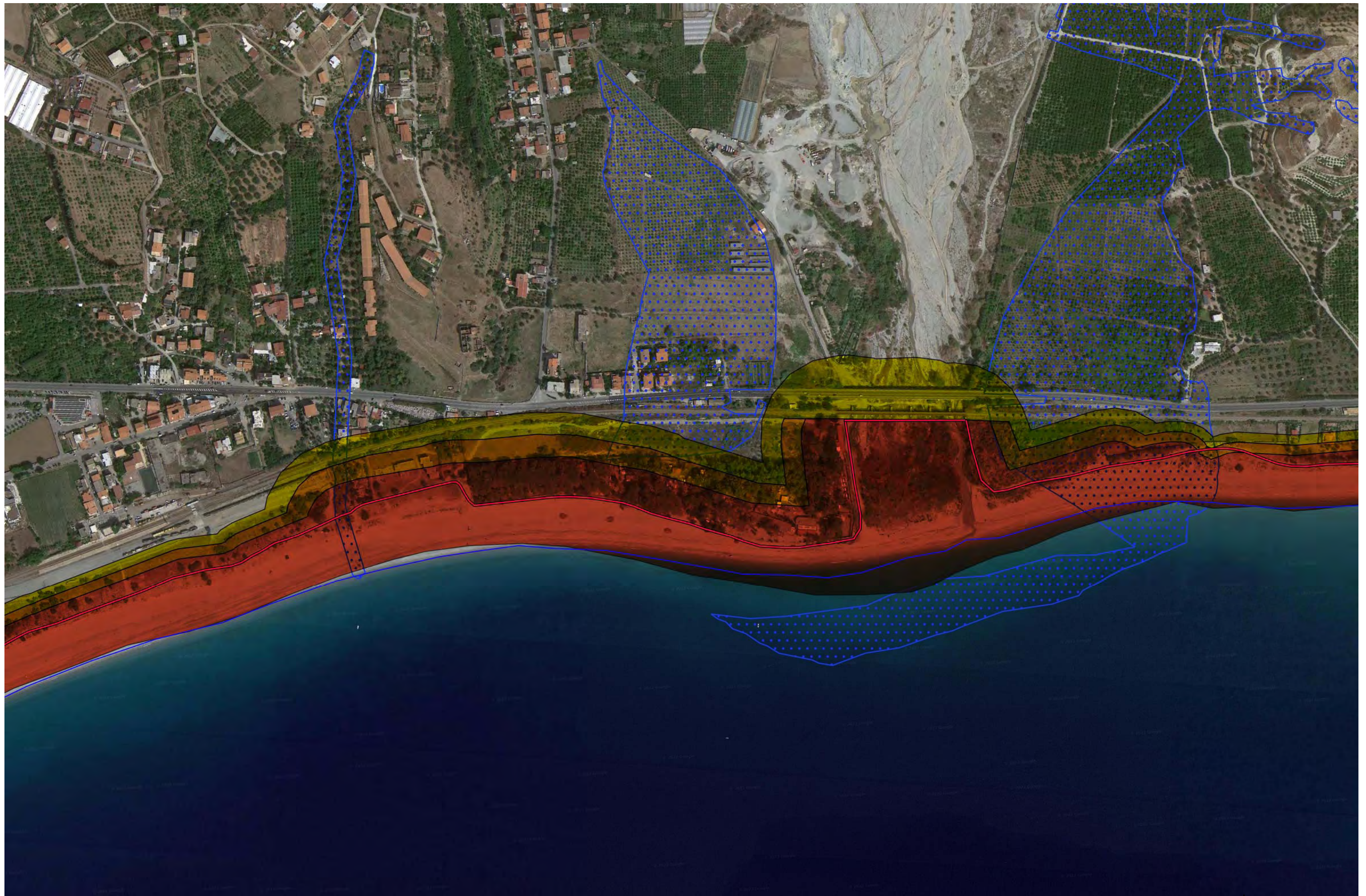

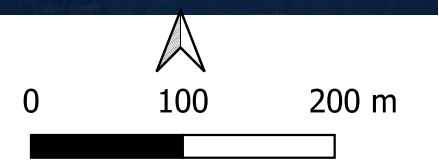

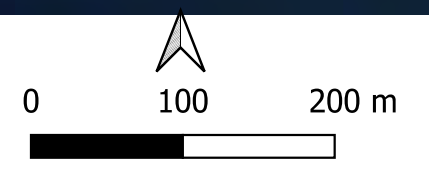

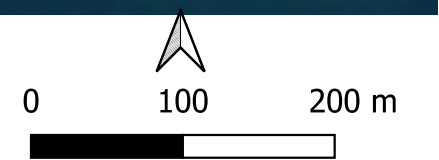
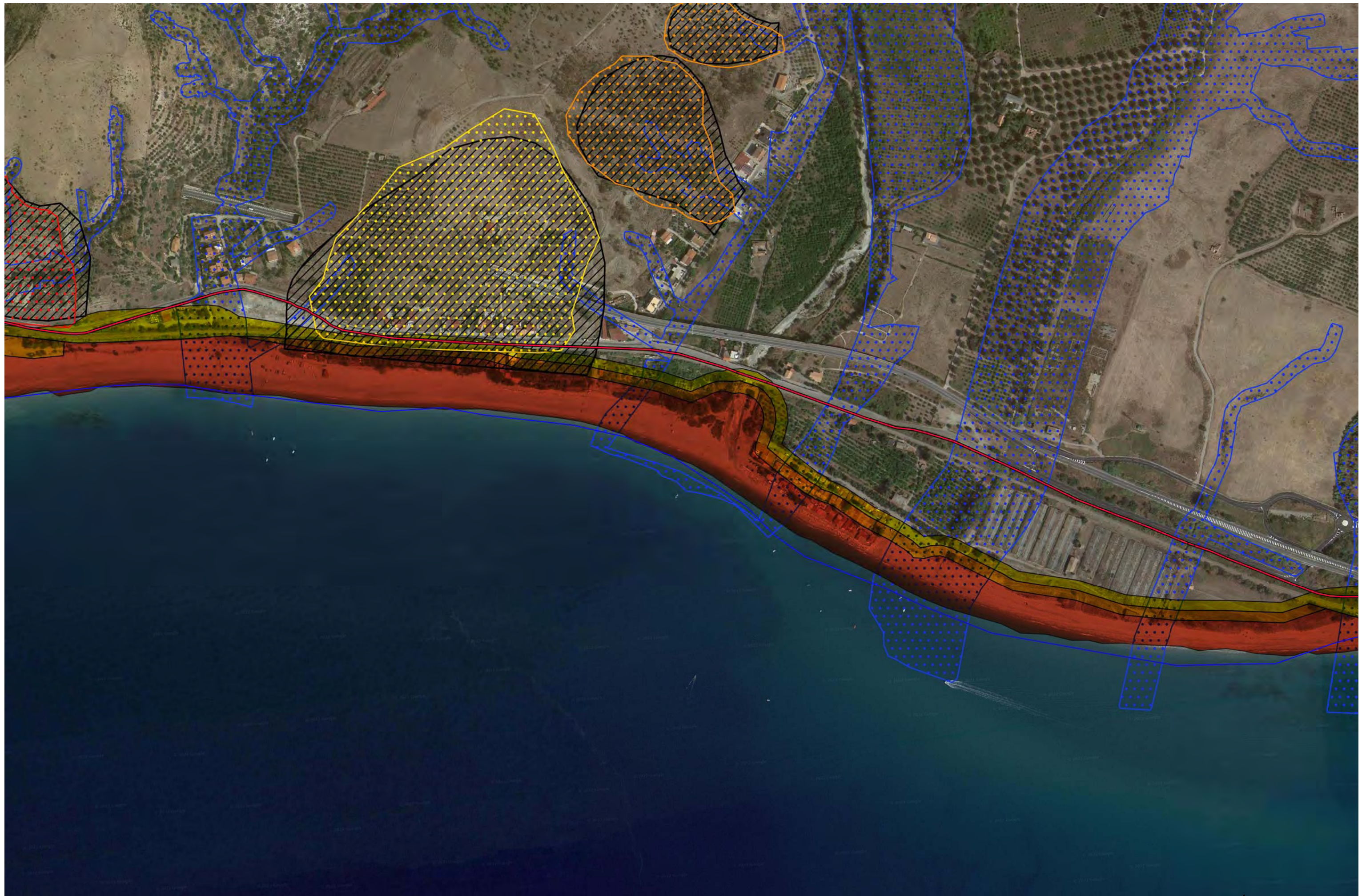

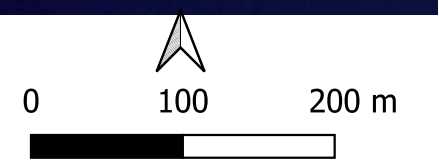
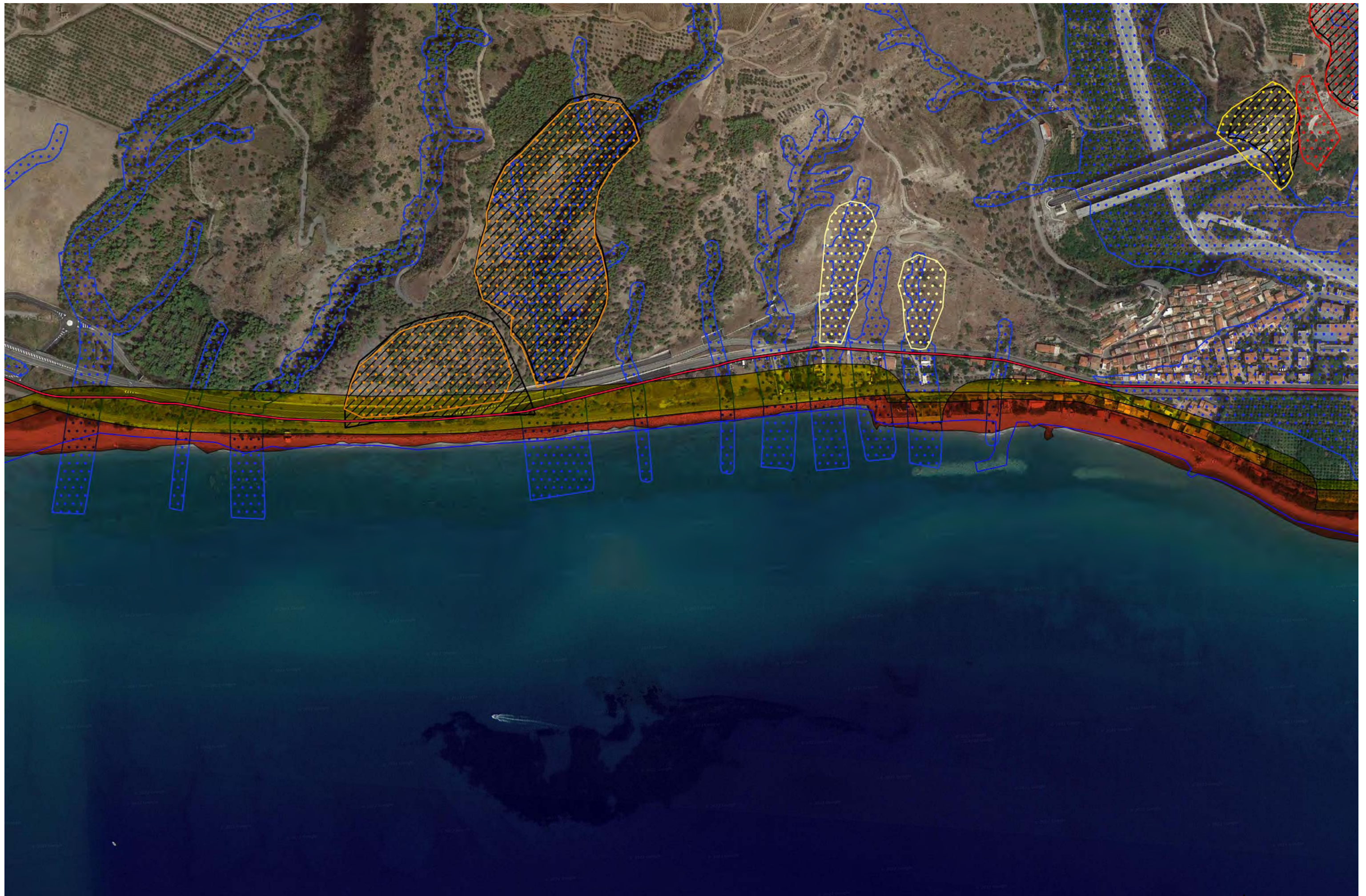

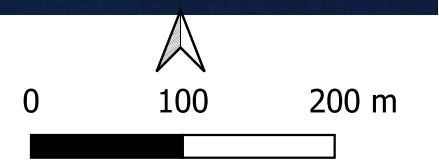

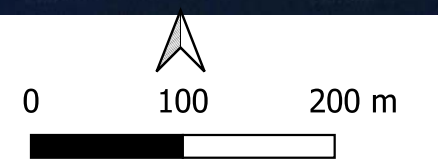

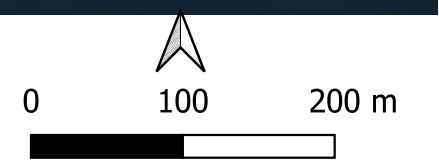
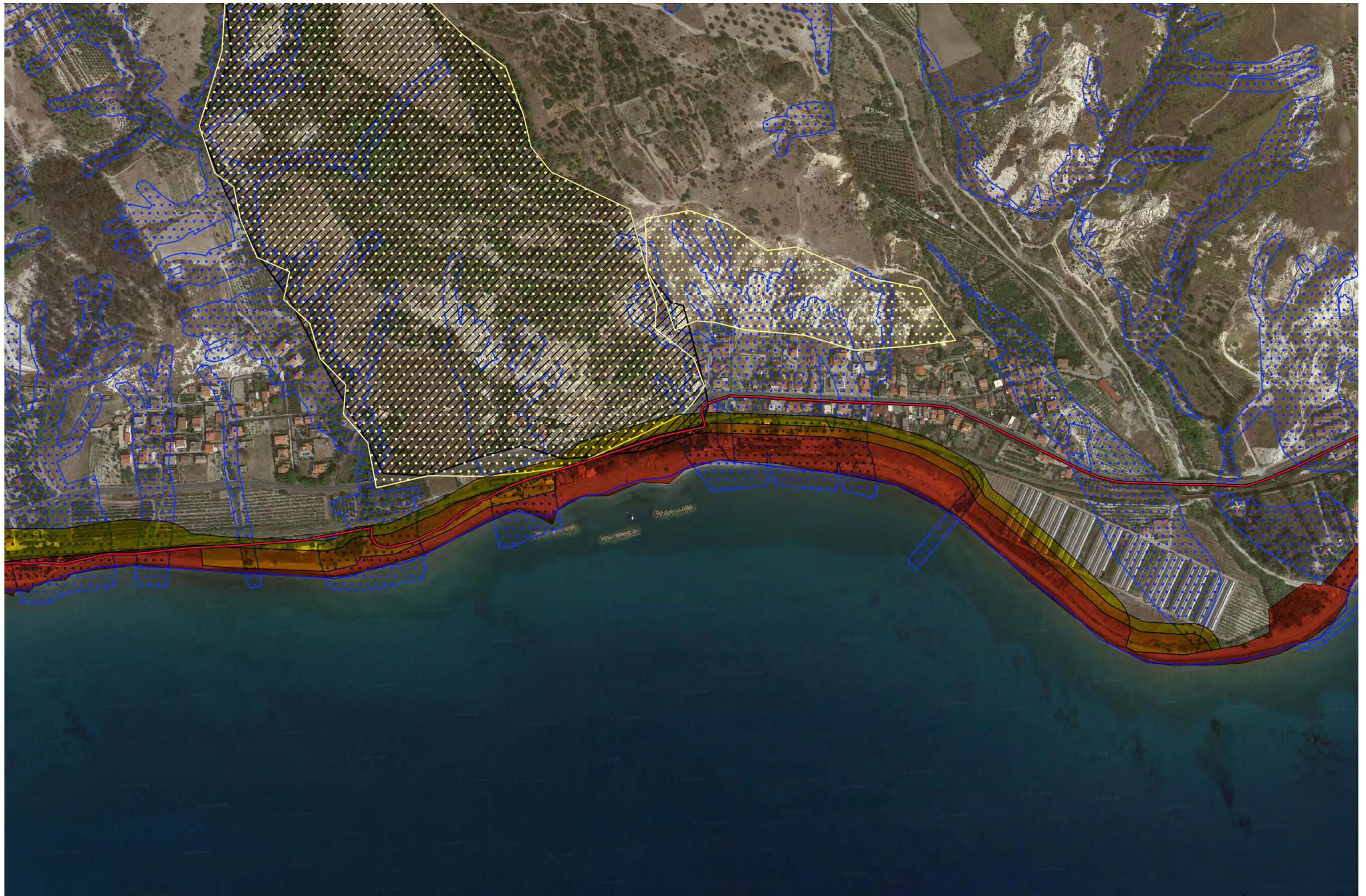

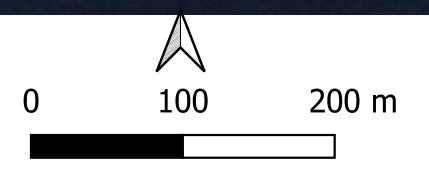

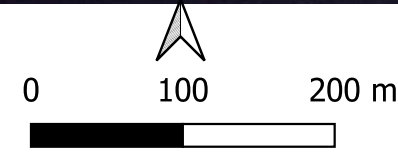

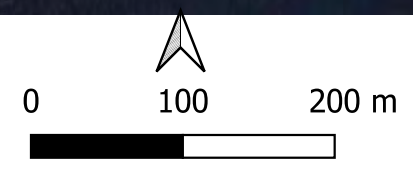

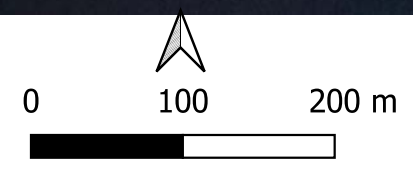





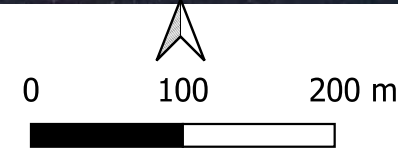

REGIONE CALABRIA *Lotto CA09*

